

NOTE.—The Census Report is being issued in parts as available, and this copy should be kept for reference in its present form, or for binding with other parts later.

S.P. 118 (iii).  
N.B.—Namate die informasie beskikbaar gestel word sal die verskillende onderwerpe van die sensusverslag afsonderlik behandel en uitgegee word en hierdie eksemplaar kan desverlangd later met ander dele-ingeblind word.



STATISTICS  
BACK-UP

UNION OF SOUTH AFRICA

UNIE VAN SUID-AFRIKA

SIXTH  
CENSUS

SESDE  
SENSUS

OF THE POPULATION OF THE UNION  
OF SOUTH AFRICA, ENUMERATED

VAN DIE BEVOLKING VAN DIE UNIE  
VAN SUID-AFRIKA, OPGENEEM

5th MAY, 1936

5 MEI 1936

VOLUME III  
MARITAL CONDITION  
OF THE EUROPEAN, ASIATIC  
AND COLOURED POPULATION

BOEKDEEL III  
HUWELIKSTAAT  
VAN DIE BLANKE, ASIATIESE  
EN KLEURLINGBEVOLKING

PUBLISHED UNDER AUTHORITY

UITGEGEE OP GESAG

Price 7s. 6d.

Prys 7s. 6d.



PRINTED IN THE UNION OF SOUTH AFRICA BY THE GOVERNMENT PRINTER, PRETORIA  
GEDRUK IN DIE UNIE VAN SUID-AFRIKA DEUR DIE STAATSDRUKKER, PRETORIA.  
1936

[U.G. No. 39, '38]  
G.P.-S. 7532—1938—1,200  
Cost of Printing } £188. 14s. 9d.  
Koste van Druk }

NOTE.—The Census Report is being issued in parts as available, and this copy should be kept for reference in its present form, or for binding with other parts later.

S.P. 118 (iii).  
N.B.—Namate die informasie beskikbaar gestel word sal die verskillende onderwerpe van die sensusverslag afsonderlik behandel en uitgegee word en hierdie eksemplaar kan desverlangd later met ander dele ingebind word.



UNION OF SOUTH AFRICA

UNIE VAN SUID-AFRIKA

SIXTH

SESDE

CENSUS

SENSUS

OF THE POPULATION OF THE UNION  
OF SOUTH AFRICA, ENUMERATED

VAN DIE BEVOLKING VAN DIE UNIE  
VAN SUID-AFRIKA, OPGENEEM

5th MAY, 1936

5 MEI 1936

VOLUME III

BOEKDEEL III

MARITAL CONDITION

HUWELIKSTAAT

OF THE EUROPEAN, ASIATIC  
AND COLOURED POPULATION

VAN DIE BLANKE, ASIATIESE  
EN KLEURLINGBEVOLKING

PUBLISHED UNDER AUTHORITY

UITGEGEE OP GESAG

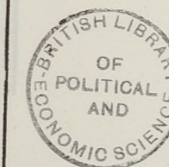

PRINTED IN THE UNION OF SOUTH AFRICA BY THE GOVERNMENT PRINTER, PRETORIA  
GEDRUK IN DIE UNIE VAN SUID-AFRIKA DEUR DIE STAATSDRUKKER, PRETORIA.  
1938

[U.G. No. 39, '38]  
G.P.-S.7532—1938—1,200

ARRANGEMENT OF CENSUS REPORTS  
1936.

The tabulated results of the Census will be issued in twelve parts. The parts will be published from time to time as information becomes available.

ISSUED TO DATE :—

- Volume I.—Sex and Geographical Distribution of all races of the population.  
Volume II.—Ages of the European, Asiatic and Coloured population.  
Volume III.—Marital Condition—European, Coloured and Asiatic population.

TO BE ISSUED :—

- Volume IV.—Languages : Official and Home Languages spoken. European, Coloured and Asiatic population.  
Volume V.—Birthplaces, Period of Residence and Nationality—European, Coloured and Asiatic population.  
Volume VI.—Religions—European, Coloured and Asiatic population.  
Volume VII.—Occupations and Industries—European, Coloured and Asiatic population.  
Volume VIII.—Dwellings in Urban Areas.  
Volume IX.—Natives (Bantu) and other Non-European Races—Distribution, Ages, etc.  
Volume X.—Unemployment—European, Coloured and Asiatic population.  
Volume XI.—South African Life-Table No. 3.  
Volume XII.—Final Report.

STATISTICS  
BACK-UP

68 ( )

25.3.1939

INDELING VAN SENSUSVERSLAE, 1936.

Die getabelleerde resultate van die Sensus sal in twaalf dele uitgegee word. Namate die informasie beskikbaar gestel word, sal die dele van tyd tot tyd gepubliseer word.

TOT HEDE UITGEGEE :—

- Boekdeel I.—Geslags- en Geografiese indeling van alle rasse van die bevolking.  
Boekdeel II.—Leeftyte van die Blanke, Asiatische en Kleurlingbevolking.  
Boekdeel III.—Huwelikstaat—Blanke, Kleurling- en Asiatische bevolking.

IN VOORBEREIDING :—

- Boekdeel IV.—Tale : Offisiële en Huistale wat gepraat word—Blanke, Kleurling- en Asiatische bevolking.  
Boekdeel V.—Geboorteplekke, Verblyfduur en Nasionaliteit—Blanke, Kleurling- en Asiatische bevolking.  
Boekdeel VI.—Godsdienste—Blanke, Kleurling- en Asiatische bevolking.  
Boekdeel VII.—Beroepe en Nywerhede—Blanke, Kleurling- en Asiatische bevolking.  
Boekdeel VIII.—Huisvesting in Stedelike Gebiede.  
Boekdeel IX.—Natuurlike en ander Nie-blanke Rasse—Indeling, Leeftyte, ens.  
Boekdeel X.—Werkloosheid—Blanke, Kleurling- en Asiatische bevolking.  
Boekdeel XI.—Suid-Afrikaanse Lewens-Tabel No. 3.  
Boekdeel XII.—Eindverslag.

PREFACE.

This is the third volume of the report on the Census of the population of the Union of South Africa, taken on the 5th May, 1936. It deals with the marital condition of the European, Coloured and Asiatic sections of the population, but not of the Bantu.

The tables call for little comment, but it is well to stress the point that the figures represent conditions as existing at the date of the Census, i.e., the term "persons married—ages 30 to 35 years" does not mean that the ages were between 30 and 35 years at the *time of marriage*; but that they were married persons of the ages 30–35 years *at the date of the Census*. Moreover, it is not possible to arrive at the age at marriage or the duration of a marriage from the figures published.

The most important fact revealed by the figures is that European population now has a greater proportion of married persons than hitherto and that the reverse is the case in regard to the Asiatic population, especially among the females. The Coloured population also shows a rise in the proportion of the married group.

A. W. CARRUTHERS,  
*Director of Census and Statistics.*

JULY, 1938.

VOORWOORD.

Hierdie is die derde deel van die verslag oor die Sensus van die Bevolking van die Unie van Suid-Afrika wat op 5 Mei 1936 opgeneem is. Dit handel oor die huwelikstaat van die blanke, kleurling- en Asiatische-seksies van die bevolking, dog nie van die Bantoes nie.

Die tabelle lok min kommentaar uit, dog dit is goed om nadruk te lê op die feit dat die syfers toestande verteenwoordig soos hulle tydens die Sensus bestaan het, d.w.s., die term „getroude persone op leeftye 30 tot 35 jaar” beteken nie dat die leeftye *tydens die huwelik* tussen 30 en 35 jaar was nie; dog dat die betrokke persone *tydens die Sensus* getroude persone op die leeftyd 30–35 jaar was. Bowendien is dit nie moontlik om die duur van 'n huwelik uit die gepubliseerde syfers te bepaal nie.

Die belangrikste feit deur die syfers geopenbaar, is dat die blanke bevolking tans 'n groter proporsie van getroude persone het as tevore, en dat die teenoorgestelde by die Asiatischebevolking veral onder die vrouspersone die geval is. Die kleurlingbevolking toon ook 'n toename in die proporsie van die getroude groep.

A. W. CARRUTHERS,  
*Direkteur van Sensus en Statistiek.*

JULIE 1938.

INDEX.

PREFACE.	REPORT.	
PARAGRAPH		PAGE
1. General, and form of questionnaire.....		vii
2. European population.....		vii
3. Non-European population.....		vii
4. Statistics of marriages—		
(i) European.....		viii
(ii) Non-European.....		viii
(iii) Immigrant Indians.....		viii
5. Marital condition in relation to age.....		ix
6. Diagrams of marital condition.....		xi
	DIAGRAMS AND GRAPHS.	
	(Age and Marital Condition.)	
Diagram No. 1.—European population.....		xiii
Diagram No. 2.—Coloured population.....		xiii
Diagram No. 3.—Asiatic population.....		xiv
Graph No. 4.—European males—Union.....		xiv
Graph No. 5.—European females—Union.....		xv
Graph No. 6.—European males—Urban Areas.....		xvi
Graph No. 7.—European males—Rural Areas.....		xvii
Graph No. 8.—European females—Urban Areas.....		xviii
Graph No. 9.—European females—Rural Areas.....		xix
List of Abbreviations.....		xxxiii
Summary of Population.....		xxxiii

INHOUD.

VOORWOORD.	VERSLAG.	
PARAGRAAF		BLADSY
1. Algemeen, en vorm van vraelys.....		xi
2. Blanke bevolking.....		xxi
3. Nie-blanke bevolking.....		xxi
4. Statistiek van huwelike—		
(i) Blanke.....		xxii
(ii) Nie-blanke.....		xxii
(iii) Immigrant-Indiërs.....		xxii
5. Huwelikstaat in betrekking tot leeftyd.....		xxiii
6. Tekeninge van huwelikstaat.....		xxv
	TEKENINGE EN GRAFIEKE.	
	(Leeftyd en Huwelikstaat.)	
Tekening No. 1.—Blanke bevolking.....		xxvi
Tekening No. 2.—Kleurlingbevolking.....		xxvi
Tekening No. 3.—Asiatiese bevolking.....		xxvii
Grafiek No. 4.—Blanke manne—Unie.....		xxvii
Grafiek No. 5.—Blanke vroue—Unie.....		xxviii
Grafiek No. 6.—Blanke manne—stedelike gebiede.....		xxix
Grafiek No. 7.—Blanke manne—plattelandse gebiede.....		xxx
Grafiek No. 8.—Blanke vroue—stedelike gebiede.....		xxxii
Grafiek No. 9.—Blanke vroue—plattelandse gebiede.....		xxxii
Lys van Verkortinge.....		xxxiii
Oorsig van Bevolking.....		xxxiii

STATISTICAL TABLES.

	(a) EUROPEANS.	
TABLE No.		PAGE
1.	Comparative Summary: Distribution and Increase or Decrease in the Union and Provinces of Persons of each Degree of Marital Condition—(i) Numerical Distribution, (ii) Percentage Distribution, and (iii) Percentage Increase or Decrease, 1926 and 1936.....	1
2.	Comparative Summary: Number of Males and Females of each Degree of Marital Condition at Various Age Periods, Union and Provinces, 1926 and 1936.....	3
3.	Comparative Summary: Proportions per 1,000 of Males and Females of each Degree of Marital Condition at Various Age Periods, Union and Provinces, 1926 and 1936—	
	(i) Per 1,000 of each Condition.....	11
	(ii) Per 1,000 of each Age Group.....	19
4.	Marital Condition and Age of the Population in the Seven Regional Divisions of the Union, Numbers and Proportionate Distribution, Census 1936.....	27
5.	Numerical and Percentage Distribution of Males and Females of each Degree of Marital Condition in Urban and Rural Areas, Union and Provinces, Census 1936.....	38
6.	Number of Minors and Adults in each Degree of Marital Condition in each Magisterial District of the Union, Census 1936.....	39
7.	Distribution of Males and Females according to Degree of Marital Condition in the Seven Non-Administrative Regional Divisions of the Union, distinguishing Urban and Rural Areas, Census 1936.....	56
8.	Summary showing the Number of Males and Females in each Degree of Marital Condition in the Principal Towns and their Suburbs, Census 1936.....	57
9.	Population in the Principal Towns classified according to Marital Condition, Sex, and Age, Census 1936.....	59
	(b) COLOURED.	
10.	Comparative Summary: Distribution and Increase or Decrease in the Union and Provinces of Persons of each Degree of Marital Condition—(i) Numerical Distribution, (ii) Percentage Distribution, and (iii) Percentage Increase or Decrease, 1921 and 1936.....	66
11.	Comparative Summary: Numbers of Males and Females of each Degree of Marital Condition at Various Age Periods, Union and Provinces, 1921 and 1936.....	67
12.	Comparative Summary: Proportions per 1,000 of Males and Females of each Degree of Marital Condition at Various Age Periods, Union and Provinces, 1921 and 1936—	
	(i) Per 1,000 of each Condition.....	75
	(ii) Per 1,000 of each Age Group.....	83
13.	Marital Condition and Age of the Population in the Seven Regional Divisions of the Union—Numbers and Proportionate Distribution, Census 1936.....	91
14.	Numerical and Percentage Distribution of Males and Females of each Degree of Marital Condition in Urban and Rural Areas, Union and Provinces, Census 1936.....	103
15.	Number of Minors and Adults in each Degree of Marital Condition in each Magisterial District of the Union, Census 1936.....	105
16.	Distribution of Males and Females according to Degree of Marital Condition in the Seven Non-Administrative Regional Divisions of the Union, distinguishing Urban and Rural Areas, Census 1936.....	122

STATISTIESE TABELLE.

	(a) BLANKES.	
TABEL No.		BLADSY
1.	Vergelykende Oorsig: Indeling en Vermeerdering of Vermindering in die Unie en Provinsies van Persone in elke afsonderlike Huwelikstaat—(i) Numerieke Indeling, (ii) Persentasie-Indeling, en (iii) Persentasie-vermeerdering of -vermindering, 1926 en 1936.....	1
2.	Vergelykende Oorsig: Getal Mans- en Vrouspersone van elke afsonderlike Huwelikstaat op verskillende leeftye, Unie en Provinsies, 1926 en 1936.....	3
3.	Vergelykende Oorsig: Verhouding per 1,000 van Mans- en Vrouspersone van elke afsonderlike Huwelikstaat op Verskillende Leeftye, Unie en Provinsies, 1926 en 1936—	
	(i) Per 1,000 van elke Staat.....	11
	(ii) Per 1,000 van elke Leeftydsgroep.....	19
4.	Huwelikstaat en Leeftyd van die bevolking in die Sewe Landafdelinge van die Unie, Getalle en Proporsionele Indeling, Sensus 1936.....	27
5.	Numerieke en Persentasie-indeling van Mans- en Vrouspersone van elke afsonderlike Huwelikstaat in Stede en op die Platteland, Unie en Provinsies, Sensus 1936.....	38
6.	Getal Minderjariges en Volwassenes in elke afsonderlike Huwelikstaat in elke Magistraatsdistrik van die Unie, Sensus 1936.....	39
7.	Indeling van Mans- en Vrouspersone volgens elke afsonderlike Huwelikstaat in die sewe Nie-administratiewe Landafdelinge van die Unie, met onderskeiding van Stedelike en Plattelandse Gebiede, Sensus 1936.....	56
8.	Oorsig van Mans- en Vrouspersone in elke afsonderlike Huwelikstaat in die Vernaamste Stede en hulle Voorstede, Sensus 1936.....	57
9.	Bevolking in die Vernaamste Stede geklassifiseer ooreenkomstig Huwelikstaat, Geslag, en Leeftyd, Sensus 1936.....	59
	(b) KLEURLINGE.	
10.	Vergelykende Oorsig: Indeling en Vermeerdering of Vermindering in die Unie en Provinsies van Persone in elke afsonderlike Huwelikstaat—(i) Numerieke Indeling, (ii) Persentasie-indeling, en (iii) Persentasie-vermeerdering of -vermindering, 1921 en 1936.....	66
11.	Vergelykende Oorsig: Getal Mans- en Vrouspersone van elke afsonderlike Huwelikstaat op verskillende Leeftye, Unie en Provinsies, 1921 en 1936.....	67
12.	Vergelykende Oorsig: Verhouding per 1,000 van Mans- en Vrouspersone van elke afsonderlike Huwelikstaat op Verskillende Leeftye, Unie en Provinsies, 1921 en 1936—	
	(i) Per 1,000 van elke Staat.....	75
	(ii) Per 1,000 van elke Leeftydsgroep.....	83
13.	Huwelikstaat en Leeftyd van die Bevolking in die Sewe Landafdelinge van die Unie, Getalle en Proporsionele Indeling, Sensus 1936.....	91
14.	Numerieke en Persentasie-indeling van Mans- en Vrouspersone van elke afsonderlike Huwelikstaat in Stede en op die Platteland, Unie en Provinsies, Sensus 1936.....	103
15.	Getal Minderjariges en Volwassenes in elke afsonderlike Huwelikstaat in elke Magistraatsdistrik van die Unie, Sensus 1936.....	105
16.	Indeling van Mans- en Vrouspersone volgens elke afsonderlike Huwelikstaat in die sewe Nie-administratiewe Landafdelinge van die Unie, met onderskeiding van Stedelike en Plattelandse Gebiede, Sensus 1936.....	122

(c) ASIATICS.

17. Comparative Summary: Distribution and Increase or Decrease in the Union and Provinces of Persons of each Degree of Marital Condition—(i) Numerical Distribution, (ii) Percentage Distribution, and (iii) Percentage Increase or Decrease, 1921 and 1936..... 123

18. Comparative Summary: Numbers of Males and Females of each Degree of Marital Condition at Various Age Periods, Union and Provinces, 1921 and 1936..... 125

19. Comparative Summary: Proportions per 1,000 of Males and Females of each Degree of Marital Condition at Various Age Periods, Union and Provinces, 1921 and 1936—  
(i) Per 1,000 of each Condition..... 133  
(ii) Per 1,000 of each Age Group..... 141

20. Marital Condition and Age of the Population in the Seven Regional Divisions of the Union—Numbers and Proportionate Distribution, Census 1936..... 149

21. Numerical and Percentage Distribution of Males and Females of each Degree of Marital Condition in Urban and Rural Areas, Union and Provinces, Census 1936..... 161

22. Numbers of Minors and Adults in each Degree of Marital Condition in each Magisterial District of the Union, Census 1936..... 163

23. Distribution of Males and Females according to Degree of Marital Condition in the Seven Non-Administrative Regional Divisions of the Union, distinguishing Urban and Rural Areas, Census 1936..... 180

(c) ASIATE.

17. Vergelykende Oorsig: Indeling en Vermeerdering of Vermindering in die Unie en Provinsies van Persone in elke afsonderlike Huwelikstaat—(i) Numerieke Indeling, (ii) Persentasie-indeling, en (iii) Persentasie-vermeerdering of -vermindering, 1921 en 1936..... 123

18. Vergelykende Oorsig: Getal Mans- en Vrouespere van elke afsonderlike Huwelikstaat op verskillende Leeftyed, Unie en Provinsies, 1921 en 1936..... 125

19. Vergelykende Oorsig: Verhouding per 1,000 van Mans- en Vrouespere van elke afsonderlike Huwelikstaat op Verskillende Leeftyed, Unie en Provinsies, 1921 en 1936—  
(i) Per 1,000 van elke Staat..... 133  
(ii) Per 1,000 van elke Leeftydsgroep..... 141

20. Huwelikstaat en Leeftyd van die Bevolking in die Sewe Landafdelinge van die Unie, Getalle en Proportionale Indeling, Sensus 1936..... 149

21. Numerieke en Persentasie-indeling van Mans- en Vrouespere van elke afsonderlike Huwelikstaat in Stede en op die Platteland, Unie en Provinsies, Sensus 1936..... 161

22. Getal Minderjariges en Volwassenes in elke afsonderlike Huwelikstaat in elke Magistraatsdistrik van die Unie, Sensus 1936..... 163

23. Indeling van Mans- en Vrouespere volgens elke afsonderlike Huwelikstaat in die sewe Nie-administratiewe Landafdelinge van die Unie, met onderskeiding van Stedelike en Plattelandse Gebiede, Sensus 1936..... 180

# REPORT

ON THE

## SIXTH CENSUS OF THE POPULATION OF THE UNION OF SOUTH AFRICA, 5th MAY, 1936.

### VOLUME III. MARITAL CONDITION OF THE EUROPEAN, COLOURED AND ASIATIC POPULATION.

1. **General.**—The form of question on the census forms from which the tables of marital condition were tabulated was as follows:—

- If never married..... write 1
- If married..... write 2
- If widowed, but not remarried..... write 3
- If divorced, but not remarried..... write 4

The question appeared in exactly the same form on the census forms for Europeans, Coloured persons, and Asiatics.

The replies to this question were not so completely given as at previous censuses. Out of a European population of 1,379,452 aged over 14 years, 1,785 or 1.3 per 1,000 omitted to state their marital condition. The figures for previous censuses were:—

	Population over 14 Years.	Unspecified No.	Per Cent.
1911.....	810,783	303	0.37
1921.....	954,584	428	0.45
1926.....	1,092,564	392	0.36

The reason for the large number unspecified is to be found in the lack of information given in respect of inmates in institutions where apparently records are incomplete.

The figures for the Coloured and Asiatic population were as under:—

Out of 444,994 Coloured persons over 14 years of age no particulars were available for 710 or 1.6 per 1,000 of the Coloured population of those ages; while 396 or 3.3 per 1,000 out of an Asiatic population of 119,902 above the age of 14 years also omitted to state their marital condition.

This volume contains nine detailed tables relative to the European population, seven relative to the Coloured population and seven also to the Asiatic population. Statistics of the marital condition of the Bantu population will appear in Volume IX.

2. **European Population.**—The following summary shows the change in the numbers and proportions of the European population 15 years of age and over in each degree of marital condition over a period of a quarter of a century. The numbers alone do not signify much beyond the growth of the total population, but the proportionate distribution shows changes in both the male and the female population. In the year 1911, married men exceeded single men by 3 per cent., but in 1936, the difference had risen to almost 18 per cent. The proportion of widowers varied less than 1 per cent. from Census to Census.

In regard to females, the variations during the same period have been slight, the biggest change being the increase in the number and proportion of widows, who in 1936 numbered over three times the number of widowers. This fact is explained by the vital statistics in a subsequent paragraph. Compared with 25 years ago, the proportion of widows has increased at the expense of the proportions of single and married women.

The most significant fact is that the proportion of married

persons has increased from Census to Census at a greater rate than the intercensal rate of increase of the population as a whole.

#### MARITAL CONDITION—EUROPEANS, 15 YEARS AND OVER, 1911 TO 1936.

Condition.	1911.		1921.		1926.		1936.	
	No.	%	No.	%	No.	%	No.	%
Never Married.....	211,438	47.08	199,141	40.27	232,819	41.61	274,446	39.27
Married.....	225,187	50.12	277,051	56.02	307,250	54.92	398,333	57.04
Widowed.....	11,780	2.62	16,028	3.24	16,820	3.01	20,593	2.95
Divorced.....	813	0.18	2,329	0.47	2,578	0.46	4,924	0.70

#### MALES.

Never Married.....	120,476	33.35	145,520	31.66	179,271	33.65	213,350	31.43
Married.....	213,381	59.07	271,745	59.13	305,343	57.32	397,189	58.52
Widowed.....	26,722	7.40	39,884	8.68	45,399	8.52	62,256	9.17
Divorced.....	648	0.18	2,458	0.53	2,692	0.51	5,976	0.88

#### FEMALES.

Never Married.....	60,148	38.09	78,824	35.81	2,910	8.40	9,343	18.39
Married.....	70,706	50.47	118,568	53.84	28,368	81.03	36,029	70.94
Widowed.....	16,797	10.64	21,300	9.67	3,137	9.06	5,096	10.03
Divorced.....	1,272	0.80	1,495	0.68	211	0.61	323	0.64

3. **Non-European Population.**—The only comparative figures for the Coloured and Asiatic populations separately relate to the years 1921 and 1936. At the Census of 1911, Asiatics and Coloured persons were classed together in the tabulation of the census statistics.

Compared with the European figures, it will be observed that the proportion of married persons is greater among Asiatics but smaller among the Coloured section of the community.

During the enumeration it was revealed that there is a large amount of co-habitation among the poorer classes of the Cape Coloured. In view of this fact, there is a margin of error in the statement of marital condition of this section of the population.

#### MARITAL CONDITION—COLOURED AND ASIATICS, 15 YEARS AND OVER, 1921 AND 1936.

Condition.	Coloured.				Asiatics.			
	1921.		1936.		1921.		1936.	
	No.	%	No.	%	No.	%	No.	%

#### MALES.

Never Married.....	75,072	47.08	98,858	44.11	20,380	33.07	22,383	32.57
Married.....	75,995	47.28	113,773	50.77	37,278	60.50	42,348	61.63
Widowed.....	8,256	5.14	10,396	4.64	3,571	5.80	3,568	5.19
Divorced.....	819	0.50	1,070	0.48	389	0.63	416	0.61

#### FEMALES.

Never Married.....	60,148	38.09	78,824	35.81	2,910	8.40	9,343	18.39
Married.....	70,706	50.47	118,568	53.84	28,368	81.03	36,029	70.94
Widowed.....	16,797	10.64	21,300	9.67	3,137	9.06	5,096	10.03
Divorced.....	1,272	0.80	1,495	0.68	211	0.61	323	0.64

4. **Statistics of Marriages.**—(i) *Europeans.*—The following tables are compiled from the vital statistics of the Union and show the number of marriages registered each year from the census year 1921 to the census year 1936. During the period of sixteen years 254,821 marriages were contracted between Europeans. 224,615 bachelors and 230,007 spinsters were transferred from the never married group of the population to the married group. The widowers and widows contributed 21,712 and 16,816 respectively to the married group, and divorced persons a further 8,494 male and 7,998 females.

The population in each degree of marital condition is naturally reduced by deaths, but any attempt to balance the figures between the two censuses is not possible owing to the unknown factor of migration, complete records of which for the period are not available.

The deaths recorded were:—

	Males.	Females.	Persons.
Never married.....	67,247	47,958	114,905
Married.....	70,293	41,615	111,908
Widowed and divorced.....	16,706	28,856	45,362
TOTAL.....	154,246	117,929	272,175

The never married and married groups of males suffered far greater losses than those of the females, but against this must be taken the accessions to the never married group by births, which were 369,021 boys and 348,951 girls between 1921 and 1936 inclusive.

The table shows that widowers remarry to a greater extent than do widows, hence the greater proportion of the latter in the total European population. The widows form 9.2 per cent. of the female population, whereas the widowers are only 2.9 per cent. of the male population.

EUROPEAN MARRIAGES 1921 TO 1936.

Year.	Bridegrooms.			Brides.		
	Bachelors.	Widowers.	Divorcees.	Spinsters.	Widows.	Divorcees.
1921.....	11,141	1,443	398	11,248	1,299	375
1922.....	10,496	1,372	316	10,730	1,115	339
1923.....	10,208	1,223	278	10,417	981	311
1924.....	11,135	1,270	337	11,374	1,061	367
1925.....	12,259	1,319	394	12,535	1,091	376
1926.....	13,077	1,381	450	13,403	1,085	420
1927.....	13,808	1,335	479	14,185	1,003	424
1928.....	14,466	1,328	554	14,864	996	517
1929.....	15,245	1,433	514	15,581	1,094	517
1930.....	14,847	1,248	509	15,097	1,030	477
1931.....	13,884	1,291	513	14,271	935	484
1932.....	13,736	1,161	511	14,041	892	515
1933.....	14,773	1,334	602	15,235	921	553
1934.....	17,615	1,482	793	18,135	1,079	676
1935.....	18,224	1,462	913	18,673	1,116	808
1936.....	19,671	1,630	993	20,296	1,221	867
TOTAL.....	224,615	21,712	8,494	230,007	16,816	7,998

(ii) *Non-Europeans.*—The registration of non-European marriages differs from that of European marriages in that the records cover a comparatively small proportion of the non-European population. For instance, the registrations of Asiatic marriages under Act No. 17 of 1923 average a little over 100 per annum. These marriages are of Asiatics (excluding Immigrant Indians), who (a) have embraced the Christian faith and (b) who marry spouses of other races. Indians who entered the Union voluntarily and not as Indentured Immigrants may also be married under the Indian Relief Act No. 22 of 1914. These marriages are included in the table below. Marriages of Immigrant Indians, according to the various Hindu faiths, are not registered under the aforementioned Act but under Section 70 of Law No. 25 of 1891 and are recorded by the Protector of Indian Immigrants in Natal, and consequently do not appear in the statistics. Indian Immigrants who are Christians are married in terms of Section 72 of Law No. 25 of 1891. These events are recorded by the Registrar-General and are included in the table; they are also recorded by the Protector of Indian Immigrants and particulars of these

are given in the following paragraph (iii). Marriages in terms of Section 72 of the Law are cases of marriages performed by duly appointed marriage officers, either ministers of religion or magistrates.

Native customary marriages are not registered; but Native marriages in accordance with Christian tenets are registered under Act No. 17 of 1923. Non-Europeans who contract secular marriages in terms of the law of the land, i.e., in regard to monogamy, etc., may be married according to civil rites by magistrates upon fulfilling certain conditions. These marriages are also included in the statistics compiled from the records registered in terms of Act No. 17 of 1923. Details of all marriages are published annually in the "Report on Vital Statistics."

The following table gives a record of non-European marriages recorded for a period of years in terms of Act No. 17 of 1923, Act No. 22 of 1914 and of Section 72 of Act No. 25 of 1891. The majority of these were Native marriages, which average about 15,000 per annum. Coloured marriages average nearly 5,000 per annum, and Asiatics about 100 per annum. The residue is made up of mixed marriages, i.e., Asiatic to Coloured, Coloured to Native, and so on. Inter-marriages between Europeans and one or other of the non-European races are also classed as mixed and are included with non-European marriages.

Volume I of this report deals more fully with the results of miscegenation, and contains a table showing the numbers and race of the persons who contracted "mixed" marriages during the years from 1925 to 1936.

NON-EUROPEAN MARRIAGES 1921 TO 1936.

Year.	Bridegrooms.			Brides.		
	Bachelors.	Widowers.	Divorcees.	Spinsters.	Widows.	Divorcees.
1921.....	12,022	1,882	43	13,026	903	18
1922.....	12,569	1,914	45	13,639	850	39
1923.....	12,820	1,664	60	13,726	789	29
1924.....	14,094	1,666	72	15,022	766	44
1925.....	14,705	1,468	58	15,442	766	24
1926.....	15,373	1,657	60	16,294	792	34
1927.....	15,921	1,592	59	16,185	735	52
1928.....	16,441	1,631	59	17,379	701	51
1929.....	16,338	1,665	66	17,277	739	53
1930.....	16,410	1,699	64	17,295	769	49
1931.....	15,692	1,449	205	16,692	702	42
1932.....	14,997	1,382	71	15,787	618	45
1933.....	15,355	1,462	81	16,182	667	49
1934.....	17,172	1,574	113	18,079	736	45
1935.....	19,155	1,851	113	20,211	843	65
1936.....	20,540	1,960	139	21,636	902	101
TOTAL.....	249,005	26,456	1,308	268,752	12,278	739

(iii) The following figures relative to the marriages of Immigrant Indians have been kindly supplied by the Protector of Indian Immigrants, Durban. The figures in the first column do not appear in the foregoing table of non-European Marriages recorded by the Registrar-General of Births, Marriages and Deaths, but the marriages under Section 72 of the law (second column) do, and are given here for record purposes only.

Marriages under Section 70 of Law 25/1891 are of Immigrant Indians who both profess an Indian religion. Marriages under Section 72 of the law are of Immigrant Indians who profess the Christian faith.

Year.	Law 25 of 1891.		Year.	Law 25 of 1891.	
	Section 70.	Section 72.		Section 70.	Section 72.
1921.....	950	21	1929.....	2,238	25
1922.....	924	18	1930.....	1,205	16
1923.....	959	12	1931.....	1,301	43
1924.....	1,089	38	1932.....	809	25
1925.....	931	28	1933.....	983	43
1926.....	1,081	24	1934.....	1,036	43
1927.....	932	24	1935.....	1,231	41
1928.....	1,956	24	1936.....	1,243	43
			TOTAL.....	18,968	461

5. **Marital Condition in relation to Age.**—The table on the following page shows for four censuses the numbers and proportions of Europeans of each sex at each degree of marital condition at various age periods. Those from 0-14 years are shown in one group and the remainder in quinquennial age groups from 15 years onwards.

It must be clearly understood that the Census reflects the age and marital condition of the individual at the date of the census and does not in any way indicate the age at which persons marry. In considering the marital condition of the European population in relation to age and sex, the proportion of married men to the total number of men in any quinquennial age group is found to be greatest at ages 45 to 49 years, viz., 87.5 per cent. The next higher age group follows very closely with 87.0 per cent.

In 1936 the highest proportion of married women in any one age group was 82.2 per cent. at ages from 40 to 45 years, i.e., five years younger than in the case of the men.

Comparing males and females at various age groups, it will be seen that at age 15-19 years there were twenty-three times as many girls as there were youths who were married. In the next group 20-24 years the ratio was 3 married females to each married male. As the ages progress, it is found that the proportions of married males are greater than those of married females.

In 1936 54 per cent. of the males and 59 per cent. of the females who were returned as "never married" were under 15 years of age. Compared with the proportions ten years previously the males declined 2 per cent. from 56 per cent. and the females 3 per cent. from 62 per cent., owing to a greater proportion of married persons

and to the ageing of the population generally as explained in Volume II of this report.

The following figures show the changes in the proportions of the marital condition in adults and minors during the past ten years:—

	Single Males.		Married Males.	
	1936. Per Cent.	1926. Per Cent.	1936. Per Cent.	1926. Per Cent.
Minors.....	73.1	76.3	0.2	0.2
Adults.....	26.9	23.7	99.8	99.8
	Single Females.		Married Females.	
	1936. Per Cent.	1926. Per Cent.	1936. Per Cent.	1926. Per Cent.
Minors.....	78.5	82.5	2.8	2.9
Adults.....	21.5	17.5	97.2	97.1

These figures indicate that while there was no change in the proportions of married adults and minors of either sex, there was a considerable decline in the proportions of single minors of both the sexes and a corresponding increase in the proportions of adults who were unmarried.

AGES AND MARITAL CONDITION OF EUROPEAN POPULATION—UNION, 1911-1936. NUMBERS AND PROPORTIONS PER 1,000 OF EACH SEX IN ALL DEGREES OF MARITAL CONDITION AT EACH AGE GROUP.

Table with columns for Ages, Never Married, Married, Widowed, Divorced, and years 1911-1936. Sub-section: MALES—NUMBERS.

Table with columns for Ages and years 1911-1936. Sub-section: MALES—PROPORTIONS PER 1,000.

Table with columns for Ages and years 1911-1936. Sub-section: FEMALES—NUMBERS.

Table with columns for Ages and years 1911-1936. Sub-section: FEMALES—PROPORTIONS PER 1,000.

6. Diagrams of Marital Condition.—Diagram No. 1 shows the proportionate distribution of the European population in quinquennial age groups according to marital condition. The proportions are calculated per 1,000 at each age group. The most striking feature is the greater proportion of widows than of widowers. The reason will be found in a preceding table which shows that more of the latter re-marry each year than of the former. At the earlier ages there are greater proportions of married women than married men, due to the earlier ages at which women marry.

Diagram No. 2, Coloured population.—This diagram is drawn on the same principle as diagram No. 1 but illustrates the proportionate distribution of the Coloured population according to marital condition. The disproportion of widows and widowers is more evident than in the case of Europeans. At all ages combined the proportions of never married Coloured persons are greater for both males and females than they are for Europeans.

Diagram No. 3, Asiatic population.—This reflects the proportions of single, married, widowed and divorced persons in the Asiatic population. Comparison of this diagram with Nos. 1 and 2 at once reveals the greater number of widows in each age group and also the very small proportions of never married females at ages of 25 years onwards. A further feature is the high proportion of married women in the age groups 15-19 years and 20-24 years. These differences are largely bound up with the tenets of the various Hindu religions, some of which prohibit the re-marrying of widows, and all of which encourage early marriage either at or even preceding the attainment of puberty.

The proportions at all ages at the foot of the diagram do not vary to any extent from the proportions at all ages for Europeans. The reason for this is the extraordinarily high proportion of Asiatic

children under 15 years, especially of females, who account for nearly half the total Asiatic female population. In the total population the distribution of those under 15 years is as under :—

Table with columns: Europeans, Asiatics, Coloured. Rows: Under 15 years—Males, Females.

Diagrams Nos. 4 to 9 illustrate the numbers of persons in each degree of marital condition at each quinquennial age group. For the purposes of comparison the curve of the population of the sex and area dealt with is drawn on each graph. The other curves represent the numbers of single persons, married persons and widowed persons, respectively. The numbers of divorced persons are too small to indicate on the graphs.

Graph No. 4 deals with the European males for the whole Union :

Graph No. 5 deals with the European females for the whole Union :

Graphs Nos. 6 and 7 deal with European males in urban and rural areas respectively :

Graphs Nos. 8-9 deal with European females in urban and rural areas respectively.

A. W. CARRUTHERS, Director.

E. P. PEARCE, Assistant Director.

POPULATION AND VITAL STATISTICS SECTION, CENSUS OFFICE, PRETORIA.

Diagram No. 1.

MARITAL CONDITION OF THE EUROPEAN POPULATION—UNION, 1936. PROPORTIONATE DISTRIBUTION PER 1,000 IN EACH QUINQUENNIAL AGE GROUP.

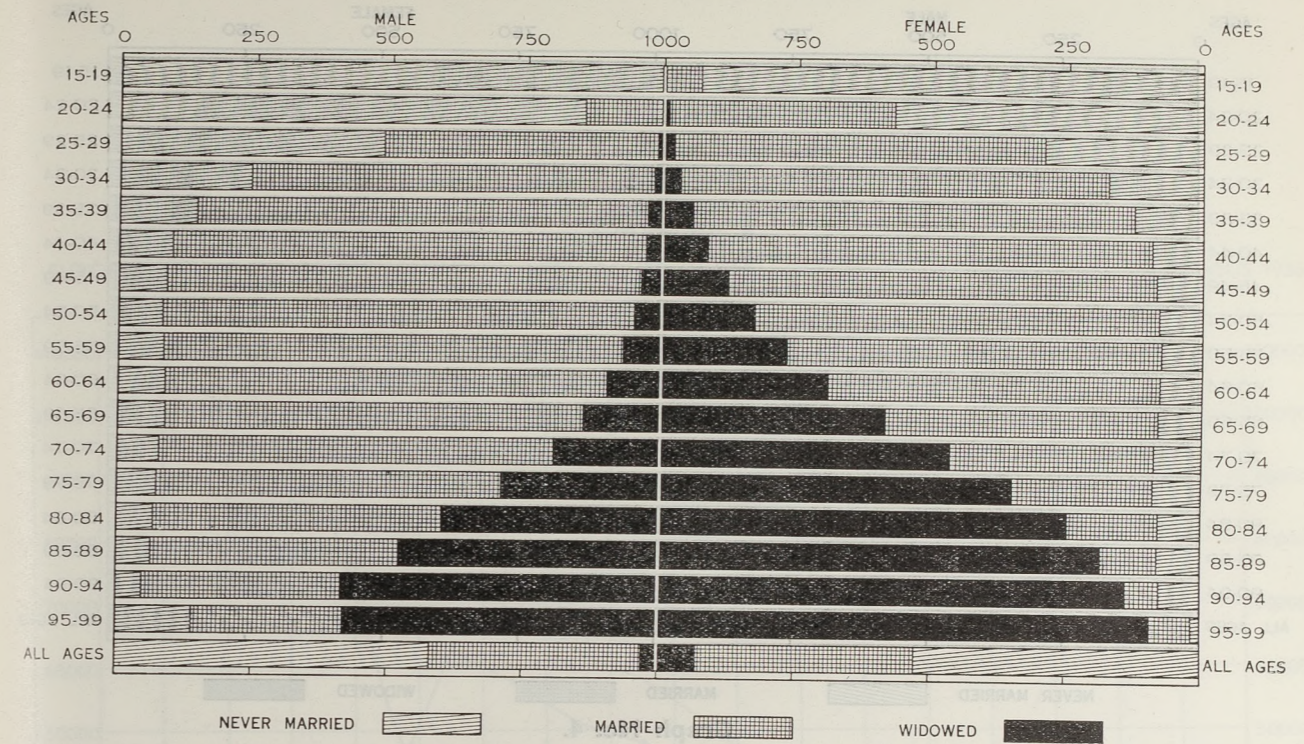

Diagram No. 2.

MARITAL CONDITION OF THE COLOURED POPULATION—UNION, 1936. PROPORTIONATE DISTRIBUTION PER 1,000 IN EACH QUINQUENNIAL AGE GROUP.

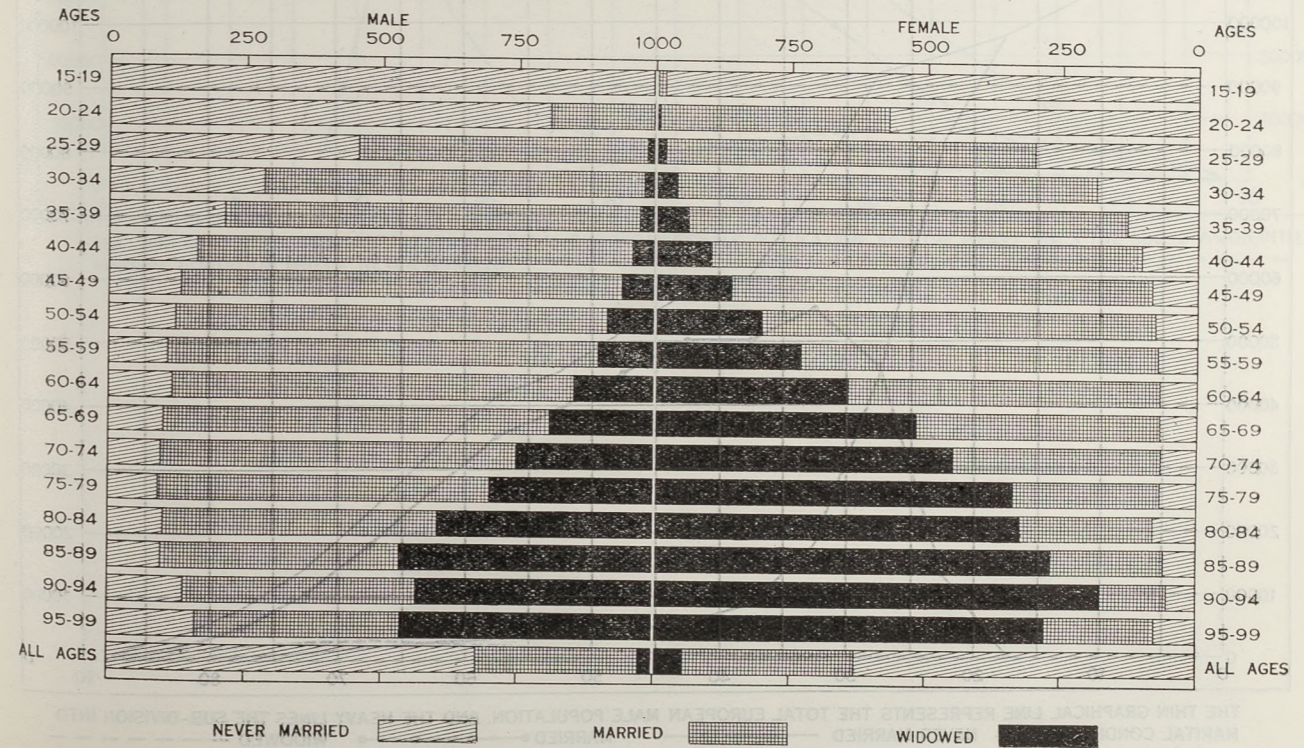
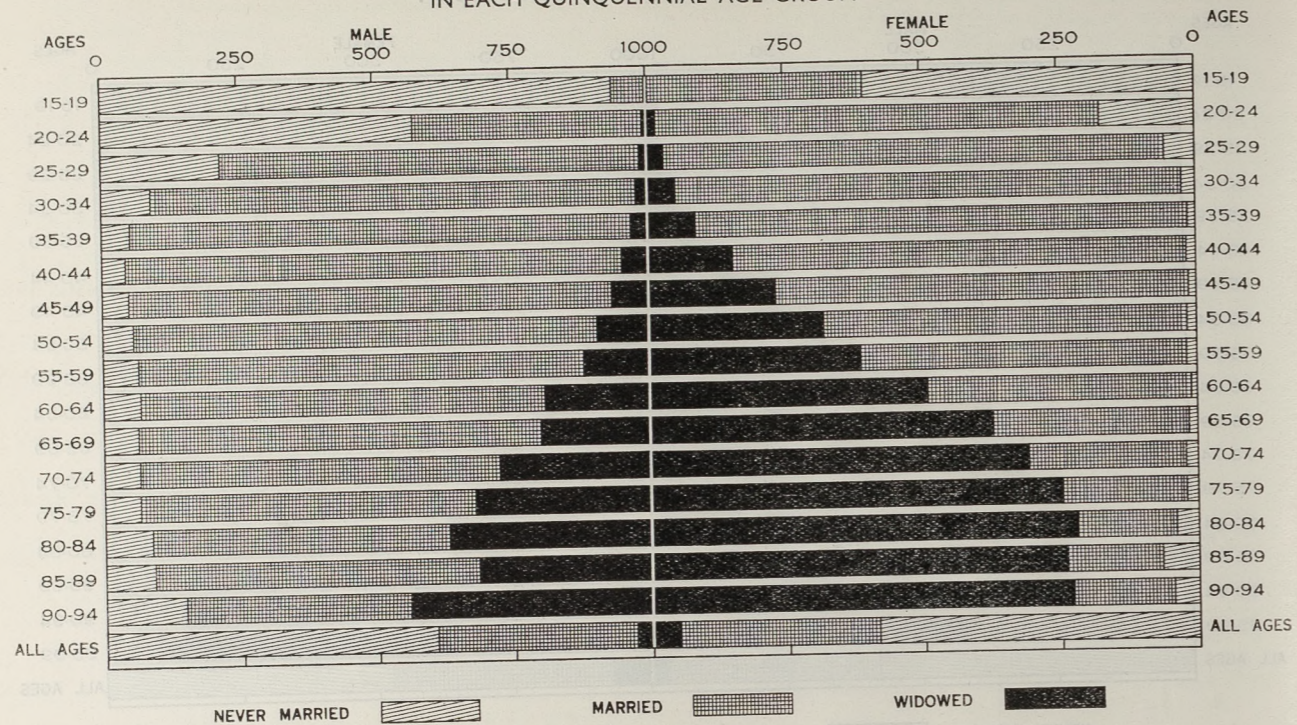



Diagram No. 3.

MARITAL CONDITION OF THE ASIATIC POPULATION—UNION, 1936. PROPORTIONATE DISTRIBUTION PER 1,000 IN EACH QUINQUENNIAL AGE GROUP.



Graph No. 4.

EUROPEAN MALES IN QUINQUENNIAL AGE GROUPS IN EACH DEGREE OF MARITAL CONDITION—CENSUS 1936.

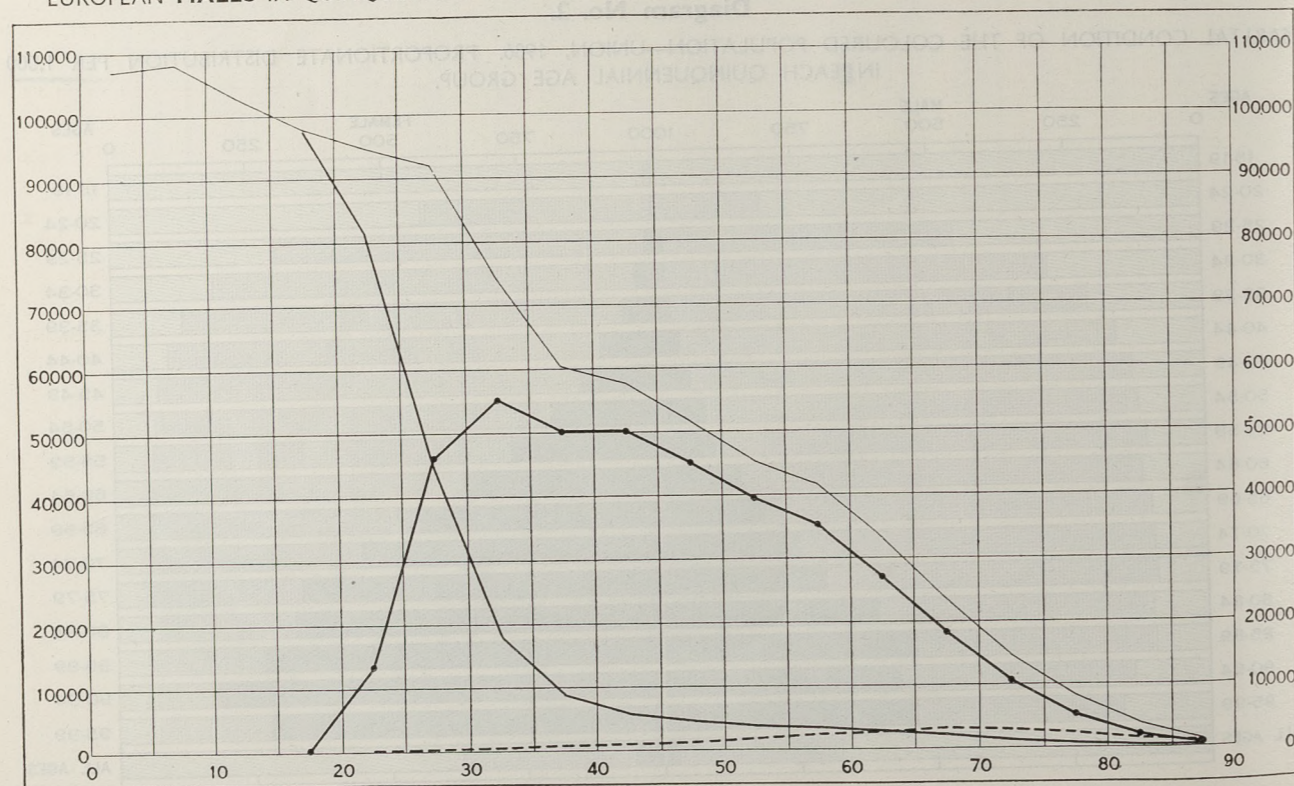

THE THIN GRAPHICAL LINE REPRESENTS THE TOTAL EUROPEAN MALE POPULATION, AND THE HEAVY LINES THE SUB-DIVISION INTO MARITAL CONDITION THUS: NEVER MARRIED MARRIED WIDOWED

The number of divorcees is too small to show in the diagram.

Graph No. 5.

EUROPEAN FEMALES IN QUINQUENNIAL AGE GROUPS IN EACH DEGREE OF MARITAL CONDITION—CENSUS 1936

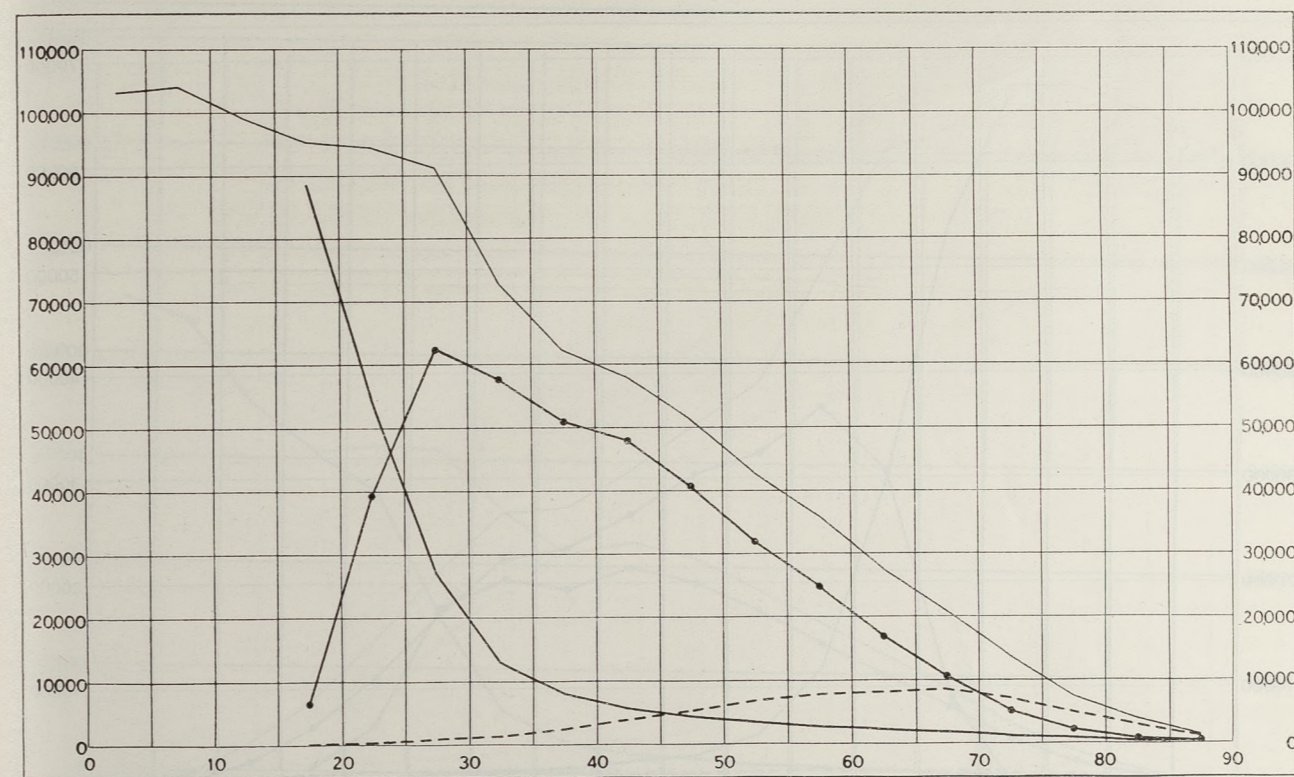

THE THIN GRAPHICAL LINE REPRESENTS THE TOTAL EUROPEAN FEMALE POPULATION, AND THE HEAVY LINES THE SUB-DIVISION INTO MARITAL CONDITION THUS: NEVER MARRIED MARRIED WIDOWED

The number of divorcees is too small to show in the diagram.

Graph No. 6.

EUROPEAN MALES IN QUINQUENNIAL AGE GROUPS IN EACH DEGREE OF MARITAL CONDITION—CENSUS 1936.  
URBAN AREAS.

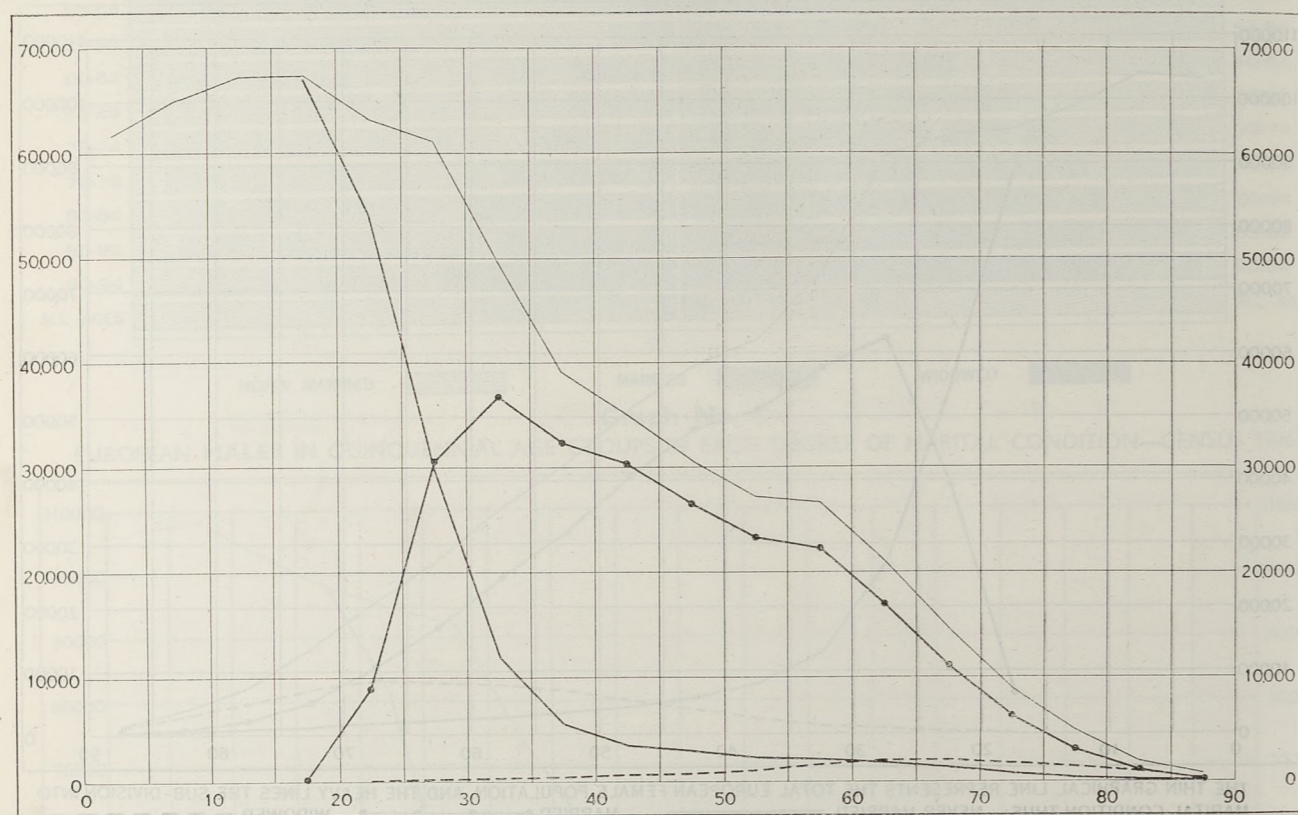

THE THIN LINE REPRESENTS THE TOTAL URBAN MALE POPULATION, AND THE HEAVY LINES THE SUB-DIVISION INTO MARITAL CONDITION THUS:- NEVER MARRIED ——— MARRIED ●●●●● WIDOWED - - - - -  
The number of divorcees is too small to show in the diagram.

Graph No. 7.

EUROPEAN MALES IN QUINQUENNIAL AGE GROUPS IN EACH DEGREE OF MARITAL CONDITION—CENSUS 1936.  
RURAL AREAS.

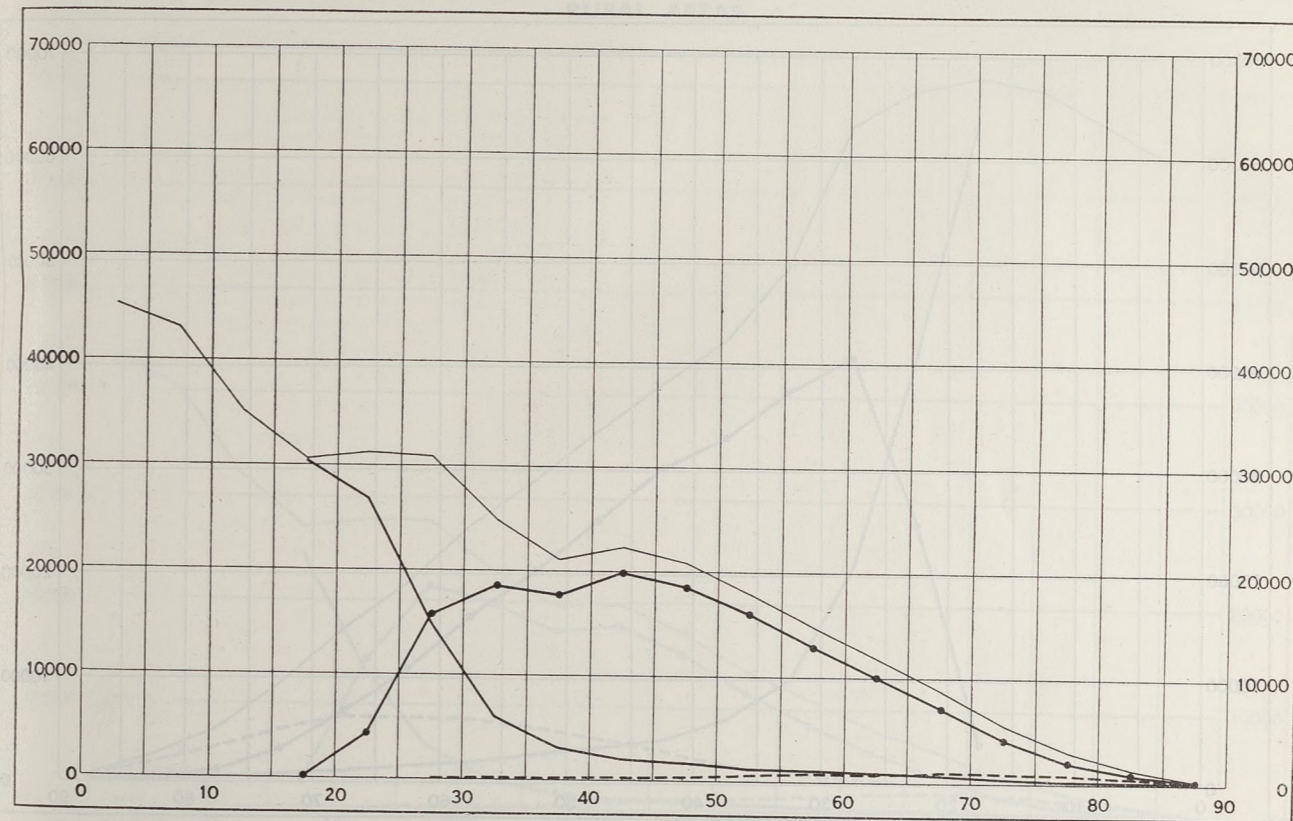

THE THIN LINE REPRESENTS THE TOTAL RURAL MALE POPULATION, AND THE HEAVY LINES THE SUB-DIVISION INTO MARITAL CONDITION THUS:- NEVER MARRIED ——— MARRIED ●●●●● WIDOWED - - - - -  
The number of divorcees is too small to show in the diagram.

Graph No. 8.

EUROPEAN FEMALES IN QUINQUENNIAL AGE GROUPS IN EACH DEGREE OF MARITAL CONDITION—CENSUS 1936.  
URBAN AREAS.

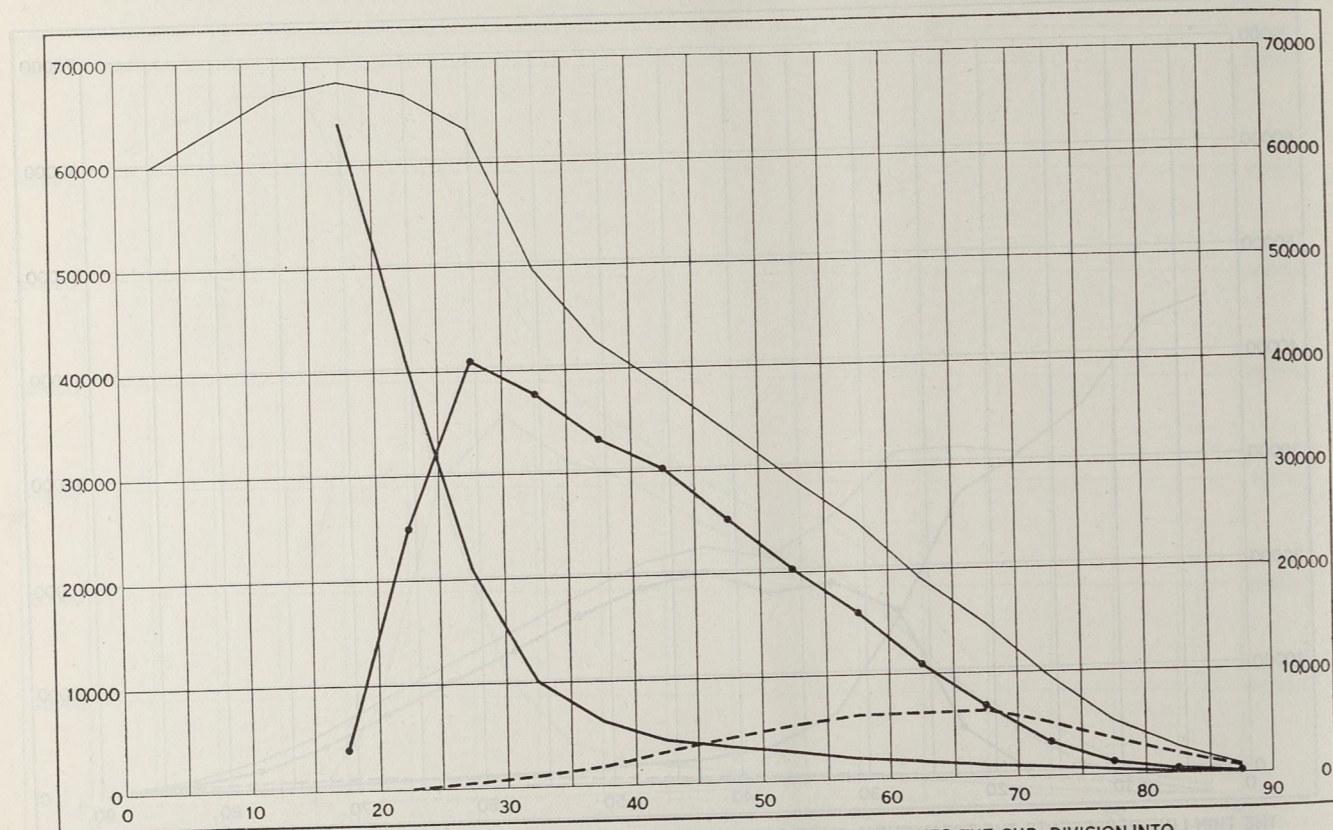

THE THIN LINE REPRESENTS THE TOTAL URBAN FEMALE POPULATION, AND THE HEAVY LINES THE SUB-DIVISION INTO MARITAL CONDITION THUS:- NEVER MARRIED — MARRIED — WIDOWED —  
The number of divorcees is too small to show in the diagram.

VERSLAG

DOOR DIE  
SESDE SENSUS VAN DIE BEVOLKING VAN DIE UNIE VAN  
SUID-AFRIKA 5 MEI 1936.

DEEL III. HUWELIKSTAAT VAN DIE BLANKE, KLEURLING- EN ANS-POPULASIE

Graph No. 9.

EUROPEAN FEMALES IN QUINQUENNIAL AGE GROUPS IN EACH DEGREE OF MARITAL CONDITION—CENSUS 1936.  
RURAL AREAS.

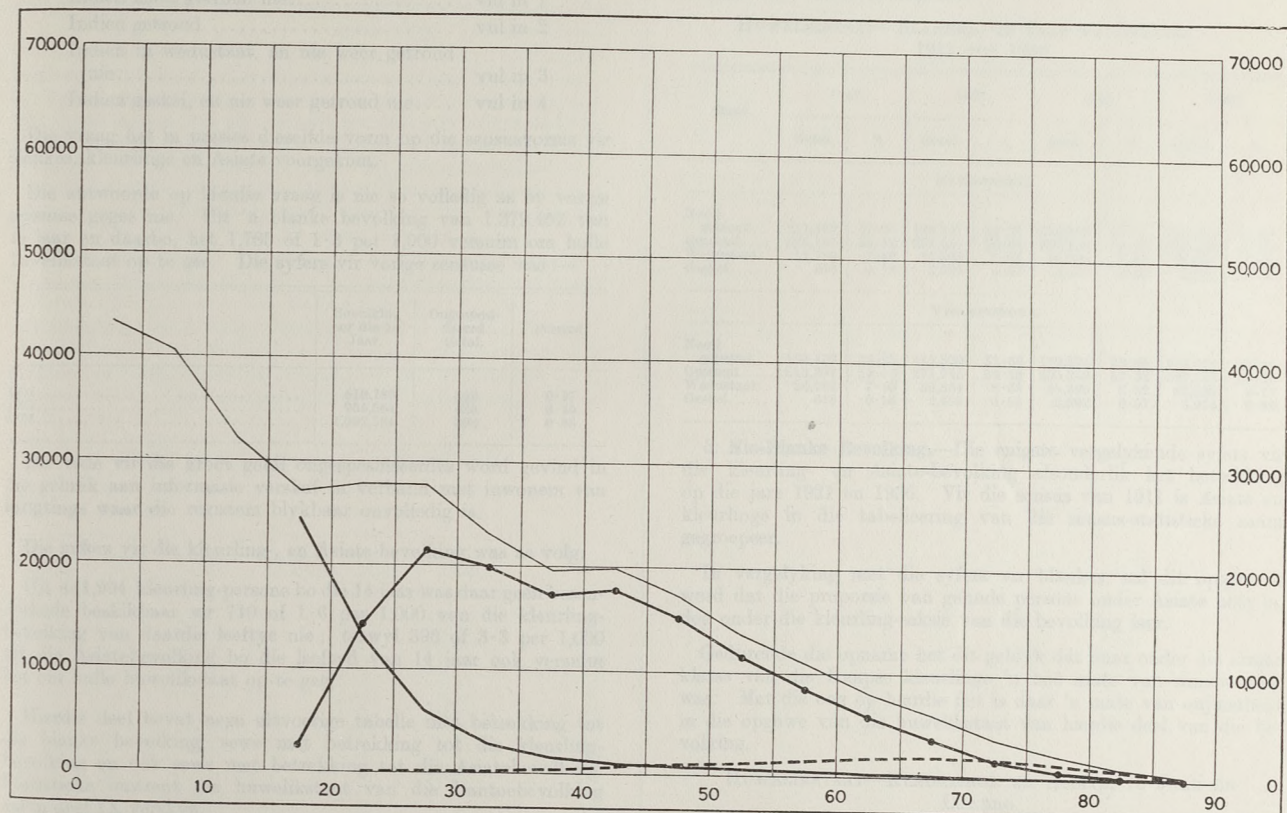

THE THIN LINE REPRESENTS THE TOTAL RURAL FEMALE POPULATION, AND THE HEAVY LINES THE SUB-DIVISION INTO MARITAL CONDITION THUS:- NEVER MARRIED — MARRIED — WIDOWED —  
The number of divorcees is too small to show in the diagram.

# VERSLAG

OOR DIE

## SEDE SENSUS VAN DIE BEVOLKING VAN DIE UNIE VAN SUID-AFRIKA 5 MEI 1936.

### DEEL III.—HUWELIKSTAAT VAN DIE BLANKE, KLEURLING- EN ASIATE-BEVOLKING.

1. **Algemeen.**—Die vorm van die vraag op die sensusvorms waaruit die tabelle van huwelikstaat opgestel is, was as volg:—

- Indien nooit getroud nie..... vul in 1
- Indien getroud..... vul in 2
- Indien in wedustaat, en nie weer getroud nie..... vul in 3
- Indien geskei, en nie weer getroud nie.... vul in 4

Die vraag het in presies dieselfde vorm op die sensusvorms vir blankes, kleurlinge en Asiats voorgekom.

Die antwoorde op hierdie vraag is nie so volledig as by vorige sensusse gegee nie. Uit 'n blanke bevolking van 1,379,452 van 15 jaar en daarbo, het 1,785 of 1·3 per 1,000 versuim om hulle huwelikstaat op te gee. Die syfers vir vorige sensusse was:—

	Bevolking oor die 14 Jaar.	Ongespesifiseerd Getal.	Persent.
1911.....	810,783	303	0·37
1921.....	954,584	428	0·45
1926.....	1,092,564	392	0·36

Die rede vir die groot getal ongespesifiseerdes word gevind in die gebrek aan informasie verskaf in verband met inwoners van inrigtings waar die registers blykbaar onvolledig is.

Die syfers vir die kleurling-, en Asiats-bevolking was as volg.

Uit 444,994 kleurling-persone bo die 14 jaar was daar geen besonderhede beskikbaar vir 710 of 1·6 per 1,000 van die kleurling-bevolking van daardie leeftye nie; terwyl 396 of 3·3 per 1,000 uit die Asiatsbevolking bo die leeftyd van 14 jaar ook versuim het om hulle huwelikstaat op te gee.

Hierdie deel bevat nege uitvoerige tabelle met betrekking tot die blanke bevolking, sewe met betrekking tot die kleurling-bevolking en ook sewe met betrekking tot die Asiatsbevolking. Statistieke omtrent die huwelikstaat van die Bantoebevolking sal in deel IX verskyn.

2. **Blanke Bevolking.**—Die volgende oorsig toon die verskil in die getalle en die verhoudings van die blanke bevolking van 15 jaar en daarbo in elke huwelikstaat oor 'n tydperk van 'n kwarteeu. Die blote syfers dui nie veel behalwe die aanwas van die totale bevolking aan nie, dog die proporsionele indeling toon veranderinge in die manlike sowel as die vroulike bevolking. In die jaar 1911 was daar 3 persent meer gehude mans as ongehude, dog in 1936 was die verskil byna 18 persent. Die proporsies van wewenaars het minder as 1 persent tussen die een sensus en die ander verskil.

In verband met vrouspersone was die verskille gedurende die selfde tydperk gering; die grootste verskil was die vermeerdering in die getal en die proporsie van weduwees, wat in 1936 byna drie maal soveel as die wewenaars was. Hierdie feit word deur die lewenstatistieke in 'n latere paragraaf verklaar. In vergelyking met 25 jaar gelede het die proporsie van weduwees ten koste van die proporsies van ongetroude en getroude vroue toegeneem.

Die mees betekenisvolle feit is dat die proporsie van getroude persone tussen die een sensus en die ander spoediger toegeneem het dan die bevolking as geheel.

#### HUWELIKSTAAT—BLANKES, 15 JAAR EN DAARBO. 1911 TOT 1936.

Staat.	1911.		1921.		1926.		1936.	
	Getal.	%	Getal.	%	Getal.	%	Getal.	%
MANSPERSONE.								
Nooit getroud...	211,493	47·08	199,141	40·27	232,819	41·61	274,446	39·27
Getroud....	225,167	50·12	277,051	56·02	307,250	54·92	398,933	57·08
Wedustaat..	11,780	2·62	16,028	3·24	16,820	3·01	20,593	2·95
Geskei.....	813	0·18	2,329	0·47	2,578	0·46	4,924	0·70
VROUSPERSONE.								
Nooit getroud...	120,476	33·35	145,590	31·66	179,271	33·65	213,350	31·43
Getroud....	213,351	59·07	271,745	59·13	305,343	57·32	397,189	58·52
Wedustaat..	26,722	7·40	39,884	8·68	45,399	8·52	62,256	9·17
Geskei.....	648	0·18	2,458	0·53	2,692	0·51	5,976	0·88

3. **Nie-Blanke Bevolking.**—Die enigste vergelykende syfers vir die kleurling- en Asiats-bevolking afsonderlik het betrekking op die jare 1921 en 1936. Vir die sensus van 1911 is Asiats en kleurlinge in die tabellering van die sensus-statistieke saam gegroepeer.

In vergelyking met die syfers vir blankes, sal dit opgemerk word dat die proporsie van gehude persone onder Asiats hoër is, dog onder die kleurling-seksie van die bevolking laer.

Gedurende die opname het dit geblyk dat daar onder die armer klasse van die Kaapse kleurlinge 'n hoë mate van samewoning was. Met die oog op hierdie feit is daar 'n mate van onjuistheid in die opgawe van die huwelikstaat van hierdie deel van die bevolking.

#### HUWELIKSTAAT—KLEURLINGE EN ASIATS, 15 JAAR EN DAARBO. 1921 EN 1936.

Staat.	Kleurlinge.				Asiats.			
	1921.		1936.		1921.		1936.	
	Getal.	%	Getal.	%	Getal.	%	Getal.	%
MANSPERSONE.								
Nooit getroud...	75,672	47·08	98,858	44·11	20,389	33·07	22,333	32·57
Getroud....	75,995	47·28	113,773	50·77	37,278	60·50	42,848	61·03
Wedustaat..	8,256	5·14	10,396	4·64	3,571	5·80	3,568	5·19
Geskei.....	819	0·50	1,070	0·48	389	0·63	416	0·61
VROUSPERSONE.								
Nooit getroud...	60,148	38·09	78,824	35·81	2,910	8·40	9,343	18·39
Getroud....	79,706	50·47	118,568	53·84	25,368	81·03	36,029	70·64
Wedustaat..	16,797	10·64	21,300	9·67	3,137	9·06	5,096	10·03
Geskei.....	1,272	0·80	1,495	0·68	211	0·61	323	0·64

4. **Huwelikstatistiek.**—(i) *Blankes.*—Die volgende tabelle is uit die lewenstatistiek van die Unie opgestel, en toon die getal huwelike elke jaar geregistreer vanaf die sensusjaar 1921 tot die sensusjaar 1936. Gedurende die tydperk van sestien jaar is 254,821 huwelike tussen blankes aangegaan. 224,615 jonkmans en 230,007 ongehude vroue is uit die groep „noot getroud” na die getroude groep oorgeplaas. Die wewenaars en weduwees het onderskeidelik 21,712 en 16,816 tot die getroude groep bygedra, en geskeie persone nog 7,998 mans- en 7,998 vrouspersone.

Die bevolking in elke huwelikstaat word natuurlik deur sterfgevallye verminder, dog enige poging om die syfers van twee sensusse te balanseer is nie moontlik nie weens die onbekende faktor van landverhuising, waarvan volledige syfers vir die betrokke tydperk nie beskikbaar is nie.

Die geregistreerde sterfgevallye was:—

	Manspersone.	Vrouspersone.	Persone
Noot getroud.....	67,247	47,658	114,905
Getroud.....	70,293	41,915	112,208
Wedustaat en geskeie.....	16,706	28,656	45,362
TOTAAL.....	154,246	117,229	271,475

Die nooit getroude en getroude groepe van manspersone het veel groter verliese as die vrouspersone gely, dog daarteenoor moet geneem word die byvoegings by die nooit getroude groep deur geboortes, wat tussen 1921 en 1936 inklusief 369,021 seuns en 348,951 meisies beloop het.

Die tabel toon dat wewenaars in 'n hoër mate as weduwees weer trou, daarom die groter proporsie van laasgenoemdes in die totale blanke bevolking. Die weduwees vorm 9.2 persent van die vroulike bevolking, terwyl die wewenaars slegs 2.9 persent van die manlike bevolking uitmaak.

BLANKE HUWELIKE, 1921 TOT 1936.

Jaar.	Bruiddegoms.			Bruide.		
	Jonkmans.	Wewenaars.	Geskeie persone.	Ongehude vroue.	Weduwees.	Geskeie persone.
1921.....	11,141	1,443	338	11,248	1,299	375
1922.....	10,496	1,372	316	10,730	1,115	339
1923.....	10,208	1,223	278	10,417	981	311
1924.....	11,135	1,270	337	11,374	1,001	367
1925.....	12,259	1,319	394	12,535	1,091	376
1926.....	13,077	1,381	450	13,403	1,085	429
1927.....	13,808	1,335	479	14,135	1,063	424
1928.....	14,406	1,328	554	14,564	995	489
1929.....	15,245	1,433	514	15,581	1,094	517
1930.....	14,847	1,248	509	15,097	1,030	477
1931.....	13,884	1,231	513	14,271	832	484
1932.....	13,736	1,161	511	14,041	852	515
1933.....	14,773	1,334	602	15,235	921	553
1934.....	17,615	1,482	793	18,135	1,079	676
1935.....	18,224	1,462	913	18,675	1,116	808
1936.....	19,671	1,630	993	20,206	1,221	867
TOTAAL....	224,615	21,712	8,494	230,007	16,816	7,998

(ii) *Nie-blankes.*—Die registrasie van nie-blanke huwelike verskil van dié van blanke huwelike in sover dat die syfers 'n betreklik klein proporsie van die nie-blanke bevolking dek. Byvoorbeeld, die registrasies van Asiate-huwelike onder Wet No. 17 van 1923 is gemiddeld iets oor die 100 per jaar. Hierdie huwelike is van Asiate (uitgesonderd Immigrant-Indiërs), wat (a) die Christelike geloof aangeneem het en wat (b) vroue van ander rasse trou. Indiërs wat die Unie vrywillig binnegekom het en nie as Ingeboekte Immigrante nie, kan ook ingevolge die Indiërs Verlichting Wet, No. 22 van 1914, trou. Hierdie huwelike is in die tabel hieronder ingesluit. Huwelike van Immigrant-Indiërs, ooreenkomstig die verskillende Hindoe-gelowe, word nie ingevolge voornoemde Wet voltrek nie, maar ingevolge Artikel 70 van Wet No. 25 van 1891, en deur die Beskermer van Indië-immigrante in Natal geregis-

treer, en derhalwe kom hulle nie in die statistieke voor nie. Indië-immigrante wat Christene is, word ingevolge Artikel 72 van Wet No. 25 van 1891 getrou. Hierdie gebeurtenisse word deur die Registrateur-generaal geregistreer en in die tabel ingesluit; ook word hulle deur die Beskermer van Indië-immigrante geregistreer. Besonderhede omtrent laasgenoemde word in die volgende paragraaf (iii) gegee. Huwelike ooreenkomstig Artikel 72 van die Wet is gevalle van huwelike deur behoorlik aangestelde huweliks-beamptes uitgevoer, d.i. òf predikante òf magistratre.

Huwelike ooreenkomstig naturellegebruik word nie geregistreer nie; dog naturelhuwelike ooreenkomstig die Christelike geloof word ooreenkomstig Wet No. 17 van 1923 geregistreer. Nie-blankes wat sekulêre huwelike ooreenkomstig die Wet van die land aangaan, d.i. met betrekking tot monogamie, ens., kan deur magistratre burgerlik in die huwelik bevestig word, mits hulle aan sekere voorwaardes voldoen. Hierdie huwelike word ook ingesluit in die statistieke wat saamgestel word uit die huwelike ooreenkomstig Wet No. 17 van 1923 voltrek. Besonderhede omtrent alle huwelike word jaarliks in die „Verslag oor Lewenstatistieke” gepubliseer.

Die volgende tabel gee 'n oorsig van nie-blanke huwelike vir 'n aantal jare ooreenkomstig Wet No. 17 van 1923, Wet No. 22 van 1914, en Artikel No. 72 van Wet No. 25 van 1891 voltrek. Die meeste daarvan is naturelhuwelike, wat gemiddeld 15,000 per jaar is. Kleurlinghuwelike is gemiddeld byna 5,000 per jaar, en Asiate-huwelike sowat 100 per jaar. Die res bestaan uit gemengde huwelike, d.w.s., Asiate met kleurlinge, kleurlinge met naturelle, ens. Gemengde huwelike tussen blankes en een of ander van die nie-blanke rasse word ook as „gemeng” geklassifiseer en by nie-blanke-huwelike ingesluit.

Deel I van hierdie verslag handel meer breedvoerig oor die gevolge van gemengde huwelike, en bevat die tabel wat die getalle en die ras aantoon van persone wat gedurende die jare van 1925 tot 1936 „gemengde” huwelike aangegaan het.

NIE-BLANKE HUWELIKE, 1921 TOT 1936.

Jaar.	Bruiddegoms.			Bruide.		
	Jonkmans.	Wewenaars.	Geskeie persone.	Ongehude vroue.	Weduwees.	Geskeie persone.
1921.....	12,022	1,882	43	13,026	903	18
1922.....	12,569	1,914	45	13,639	850	39
1923.....	12,820	1,664	60	13,726	789	29
1924.....	14,094	1,666	72	15,022	799	44
1925.....	14,705	1,468	58	15,442	766	23
1926.....	15,373	1,657	60	16,264	792	34
1927.....	15,321	1,592	59	16,185	735	52
1928.....	16,441	1,631	66	17,377	739	51
1929.....	16,338	1,665	64	17,295	769	49
1930.....	16,410	1,639	66	17,277	739	53
1931.....	15,692	1,449	205	16,602	792	42
1932.....	14,997	1,382	71	15,787	618	45
1933.....	15,355	1,462	81	16,192	667	49
1934.....	17,173	1,574	113	18,079	736	45
1935.....	19,155	1,851	113	20,211	843	65
1936.....	20,540	1,960	139	21,636	902	101
TOTAAL....	249,005	26,456	1,308	263,752	12,278	739

(iii) Die volgende syfers met betrekking tot die huwelike van Immigrant-Indiërs is goedgegunstig deur die Beskermer van Indië-immigrante, Durban, verskaf. Die syfers in die eerste kolom kom nie voor nie in die voorafgaande tabel van nie-blanke huwelike deur die Registrateur-generaal van Geboortes, Huwelike en Sterfgevallye geregistreer, dog die huwelike ingevolge Artikel 72 van die wet (tweede kolom) kom wel voor, en word hier slegs vir rekorddoeleindes gegee.

Huwelike ingevolge Artikel 70 van die Wet, No. 25 van 1891, is ten opsigte van Immigrant-Indiërs wat albei 'n Indiese geloof aanhang. Huwelike ingevolge Artikel 72 van die Wet het betrekking op Immigrant-Indiërs wat die christelike geloof aanhang.

Jaar.	Wet 25 van 1891.		Jaar.	Wet 25 van 1891.	
	Artikel 70.	Artikel 72.		Artikel 70.	Artikel 72.
1921.....	950	21	1929.....	2,338	25
1922.....	924	13	1930.....	2,205	16
1923.....	959	12	1931.....	1,301	43
1924.....	1,089	38	1932.....	809	23
1925.....	931	28	1933.....	983	43
1926.....	1,081	24	1934.....	1,036	43
1927.....	932	24	1935.....	1,231	41
1928.....	1,956	24	1936.....	1,243	43
			TOTAAL.....	18,968	461

5. **Huwelikstaat met betrekking tot Leeftyd.**—Die tabel op die volgende bladsy toon vir vier sensusse die getalle en proporsies van blankes van elke geslag by elke huwelikstaat op verskillende leeftydspannes. Die van 0-14 jaar word in een groep getoon en die res in vyfjaarlikse leeftydsgroepe van 15 jaar af aan.

Dit moet goed verstaan word dat die sensus die leeftyd en huwelikstaat van die individu tydens die sensus weergee, en hoegenaam nie die leeftyd waarop persone trou, aandui nie. By die beskouing van die huwelikstaat van die blanke bevolking met betrekking tot leeftyd en geslag word bevind dat die verhouding van getroude mans tot die totale getal mans in enige vyfjaarlikse leeftydsgroep op die leeftyd 45 tot 49 jaar die grootste is, naamlik, 87.5 persent. Die leeftydsgroep onmiddellik daarbo volg daarop met 87.0 persent.

In 1936 was die hoogste verhouding van getroude vroue in enige leeftydsgroep 82.2 persent op die leeftyd van 40 tot 45 jaar, d.i., vyf jaar jonger as in die geval van mans.

As mans- en vrouspersone by verskillende leeftydsgroepe vergelyk word, sal dit blyk dat op die leeftyd 15-19 jaar daar drie-en-twintig maal soveel meisies as seuns getroud was. In die volgende groep 20-24 jaar was die verhouding 3 getroude vrouspersone tot elke getroude manspersoon.

Al na die leeftyd vorder, word bevind dat die verhoudings van getroude manspersone groter word as die van getroude vrouspersone.

In 1936 was 54 persent van die manspersone en 59 persent van die vrouspersone wat nooit getroud was nie, onder die 15 jaar oud. Vergeleke by die verhoudings tien jaar tevore het die manspersone met 2 persent van 56 persent verminder, en die vrouspersone met 3 persent van 62 persent, as gevolg van 'n groter proporsie van getroude persone en van die ouer word van die bevolking in die algemeen, soos in Deel II van hierdie verslag uiteengesit.

Die volgende syfers toon die veranderinge in die verhoudings ten opsigte van die huwelikstaat by meerder- en minderjariges gedurende die laaste tien jaar:—

	Ongetroude manspersone.		Getroude manspersone.	
	1936. Persent.	1926. Persent.	1936. Persent.	1926. Persent.
Minderjariges.....	73.1	76.3	0.2	0.2
Meerderjariges.....	26.9	23.7	99.8	99.8
	Ongetroude vrouspersone.		Getroude vrouspersone.	
	1936. Persent.	1926. Persent.	1936. Persent.	1926. Persent.
Minderjariges.....	78.5	82.5	2.8	2.9
Meerderjariges.....	21.5	17.5	97.2	97.1

Hierdie syfers dui aan dat hoewel daar geen verandering in die verhoudings van getroude meerder- of minderjariges van die een of die ander geslag was nie, daar 'n aansienlike vermindering in die verhouding van ongetroude minderjariges van albei geslagte, en 'n ooreenkomstige vermeerdering in die verhouding van ongetroude meerderjariges was.

LEEFTYDE EN HUWELIKSTAAT VAN DIE BLANKE BEVOLKING—UNIE 1911-1936. GETALLE EN VERHOUDINGS PER 1,000 VAN ELKE GESLAG IN ELKE HUWELIKSTAAT IN ELKE LEEFTYDSGROEP.

Table with columns for Leeflye, Nooit Getroud, Getroud, Wedustaat, Geskel, and years 1911, 1921, 1926, 1936. Sub-section: MANSPERSONE—GETALLE.

MANSPERSONE—VERHOUDINGS PER 1,000.

Table showing ratios of men per 1,000 for various age groups (0-14 to 85+) and overall averages.

VROUSPERSONE—GETALLE.

Table with columns for age groups and population counts for women.

VROUSPERSONE—VERHOUDINGS PER 1,000.

Table showing ratios of women per 1,000 for various age groups and overall averages.

6. Diagramme van Huwelikstaat.—Diagram No. 1 toon die verhoudings-indeling van die blanke bevolking in vyfjaarlikse leeftydsgroepe volgens huwelikstaat. Die verhoudings word per 1,000 vir elke leeftydsgroep bereken. Die mees opvallende kenmerk is die groter verhouding van weduwees as van wewenaars. Die rede daarvoor blyk uit 'n vorige tabel wat toon dat meer van laasgenoemde as van eersgenoemde elke jaar weer trou. Op die vroeër leeftye is daar groter verhoudings van getroude vroue as van getroude mans, as gevolg van die vroeër leeftye waarop vroue trou.

Diagram No. 2, Kleurlingbevolking: Hierdie diagram is op dieselfde beginsel as diagram No. 1 geteken, dog toon die verhoudingsindeling van die kleurlingbevolking volgens huwelikstaat. Die disproporsie tussen weduwees en wewenaars is meer opvallend as in die geval van blankes. Op alle leeftye saam is die verhouding van nooit getroude kleurlinge, manspersone sowel as vrouspersone, groter as wat hulle vir blankes is.

Diagram No. 3, Asiate-bevolking: Dit weerspieël die verhoudings van ongetroude, getroude, wedustaat- en geskeie persone in die Asiate-bevolking. 'n Vergelyking van hierdie diagram met Nos. 1 en 2 toon dadelik die groter getal weduwees in elke leeftydsgroep en ook die baie klein verhouding van nooit getroude vrouspersone op leeftye van 25 jaar en daarbo. Nog 'n kenmerk is die hoër verhouding van getroude vroue in die leeftydsgroepe 15-19 jaar en 20-24 jaar. Hierdie verskille is grotendeels verbonde met die artikels van die verskillende Hindeogelowe, sommige waarvan die hertrou van weduwees belet, en almal waarvan vroeg trou aanmoedig, of tydens of selfs voor die puberteitsperiode.

Die verhoudings op alle leeftye aan die voet van die diagram verskil nie grootliks van die verhoudings op alle leeftye vir blankes nie. Die rede hiervoor is die buitengewoon hoër verhouding van Asiaterkinders onder die 15 jaar, veral vrouspersone wat byna die helfte van die totale vroulike Asiate-bevolking uitmaak. In die hele bevolking is die verhouding van dié onder die 15 jaar as volg:—

Table with columns: Blankes, Asiate, Kleurlinge. Rows: Onder die 15 jaar—Manspersone, Vrouspersone.

Diagramme Nos. 4 tot 9 toon die getalle persone in elke huwelikstaat in elke vyfjaarlikse leeftydsgroep. Vir vergelykingsdoeleindes is die bevolkingskromme van die betrokke geslag en gebied op elke grafiek geteken. Die ander krommes verteenwoordig die getalle van ongetroude persone, getroude persone en wedustaatpersone, onderskeidelik. Die getalle van geskeie persone is te gering om op die grafieke aan te dui.

Grafiek No. 4 handel oor blanke manspersone vir die hele Unie.

Grafiek No. 5 handel oor blanke vrouspersone vir die hele Unie.

Grafieke Nos. 6 en 7 handel oor blanke manspersone in stedelike en plattelandse gebiede, onderskeidelik.

Grafieke Nos. 8 en 9 handel oor blanke vrouspersone in stedelike en plattelandse gebiede, onderskeidelik.

A. W. CARRUTHERS, Direkteur.

E. P. PEARCE, Asst.-Direkteur. AFDELING BEVOLKING EN LEWENSTATISTIEK, SENSUSKANTOOR, PRETORIA.

Tekening No. 1.

HUWELIKSTAAT VAN DIE BLANKE BEVOLKING — UNIE, 1936.  
VERHOUDINGSINDELING PER 1,000 IN ELKE VYFJAARLIKSE LEEFTYDSGROEP.

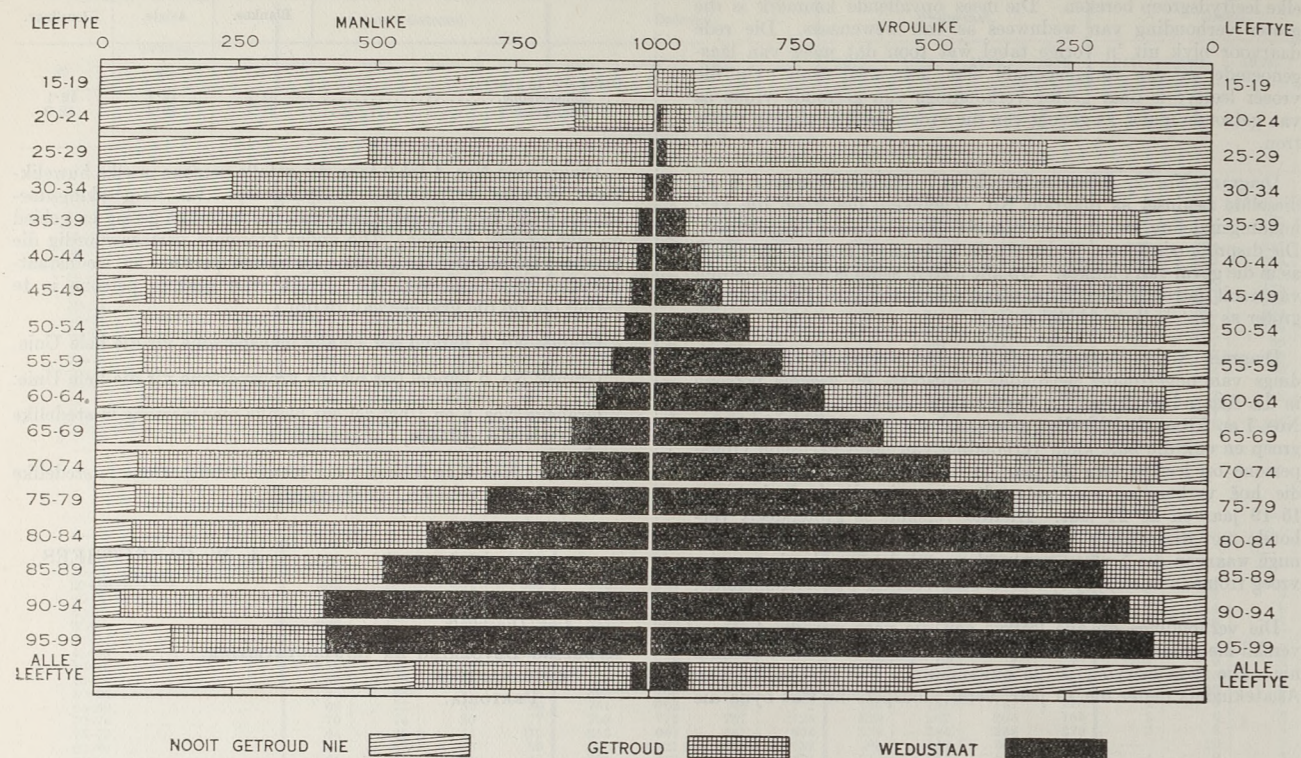

Tekening No. 2.

HUWELIKSTAAT VAN DIE KLEURLINGBEVOLKING — UNIE, 1936.  
VERHOUDINGSINDELING PER 1,000 IN ELKE VYFJAARLIKSE LEEFTYDSGROEP.

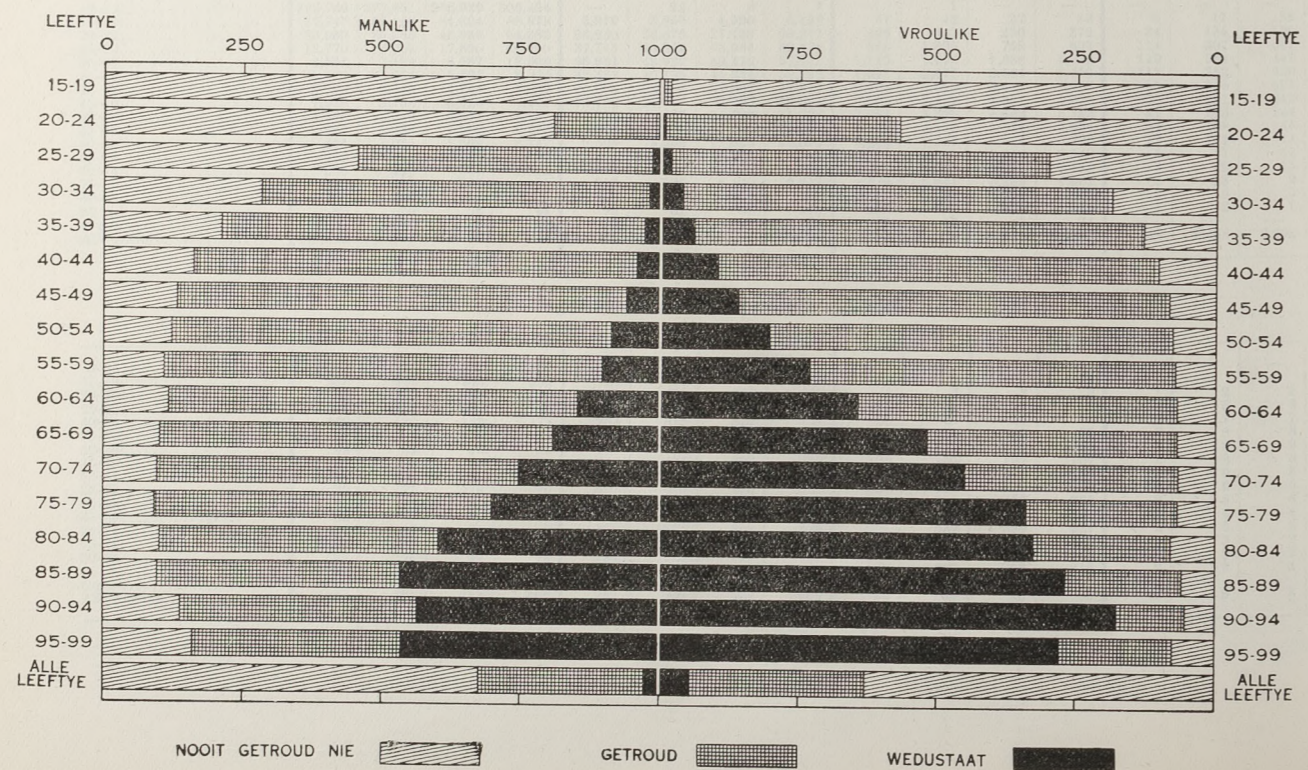

Tekening No. 3.

HUWELIKSTAAT VAN DIE ASIATIESE BEVOLKING — UNIE, 1936.  
VERHOUDINGSINDELING PER 1,000 IN ELKE VYFJAARLIKSE LEEFTYDSGROEP.

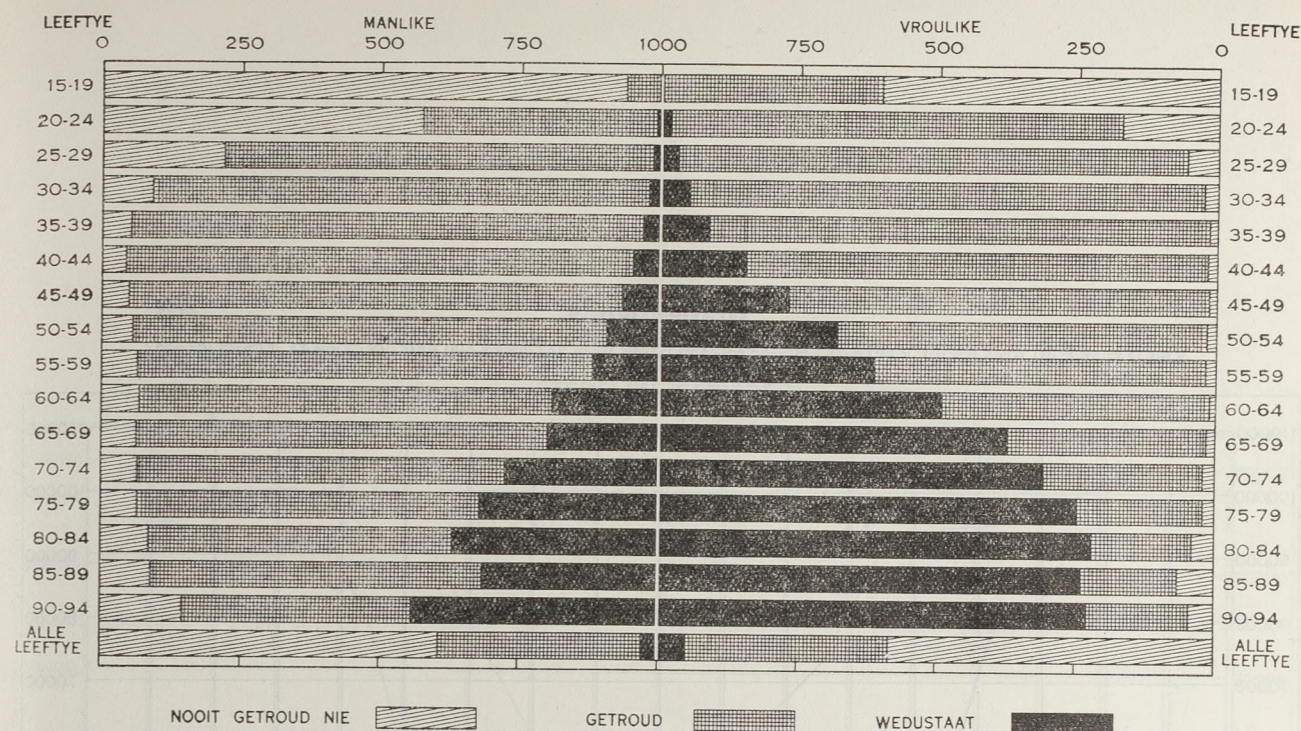

Grafiek No. 4.

MANLIKE BLANKES IN VYFJAARLIKSE LEEFTYDSGROEPE IN ELKE HUWELIKSTAAT—SENSUS 1936.

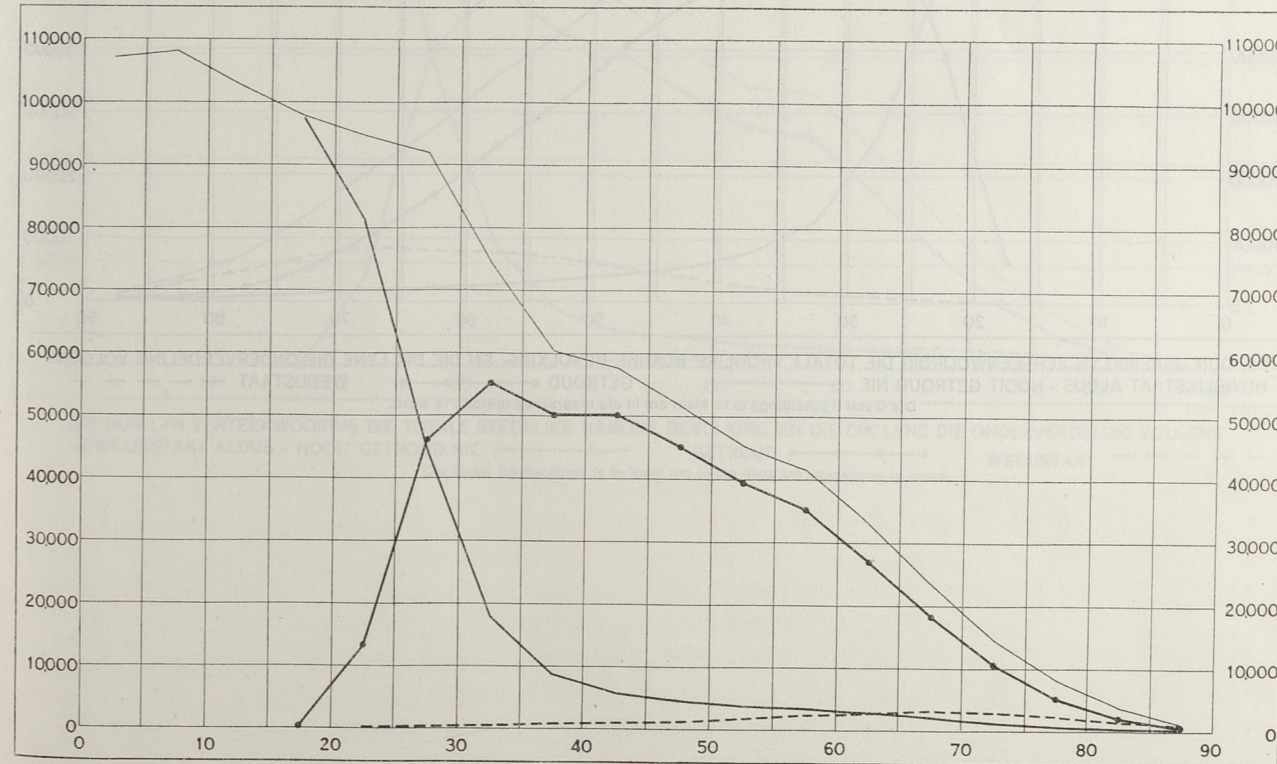

DIE DUN GRAFIEKLYN VERTEENWOORDIG DIE TOTALE MANLIKE BLANKE BEVOLKING, EN DIE DIK LYNE DIE ONDERVERDELING VOLGENS HUWELIKSTAAT ALDUS:— NOOIT GETROUD NIE — GETROUD — WEDUSTAAT —  
Die Getal Egskeidings is te klein om in die diagram aangetoon te word.

Grafiek No. 5.

VROULIKE BLANKES IN VYFJAARLIKSE LEEFTYDSGROEPE IN ELKE HUWELIKSTAAT—SENSUS 1936.

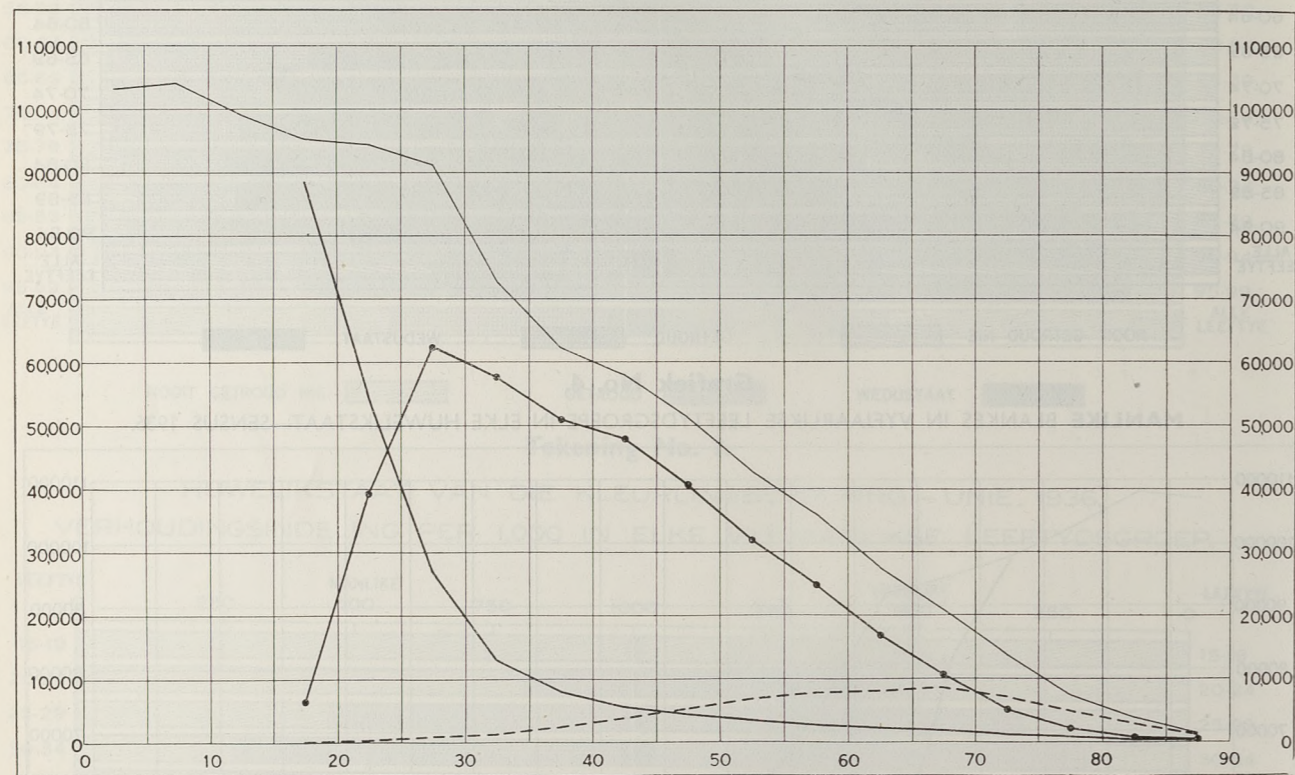

DIE DUN GRAFIEKLYN VERTEENWOORDIG DIE TOTALE VROULIKE BLANKE BEVOLKING, EN DIE DIK LYNE DIE ONDERVERDELING VOLGENS HUWELIKSTAAT ALDUS:- NOOIT GETROUD NIE ——— GETROUD ●●●●● WEDUSTAAT - - - - -  
 Die Getal Egskeidings is te klein om in die diagram aangetoon te word.

Grafiek No. 6.

MANLIKE BLANKES IN VYFJAARLIKSE LEEFTYDSGROEPE IN ELKE HUWELIKSTAAT—SENSUS 1937.  
STEDELIKE GEBIEDE.

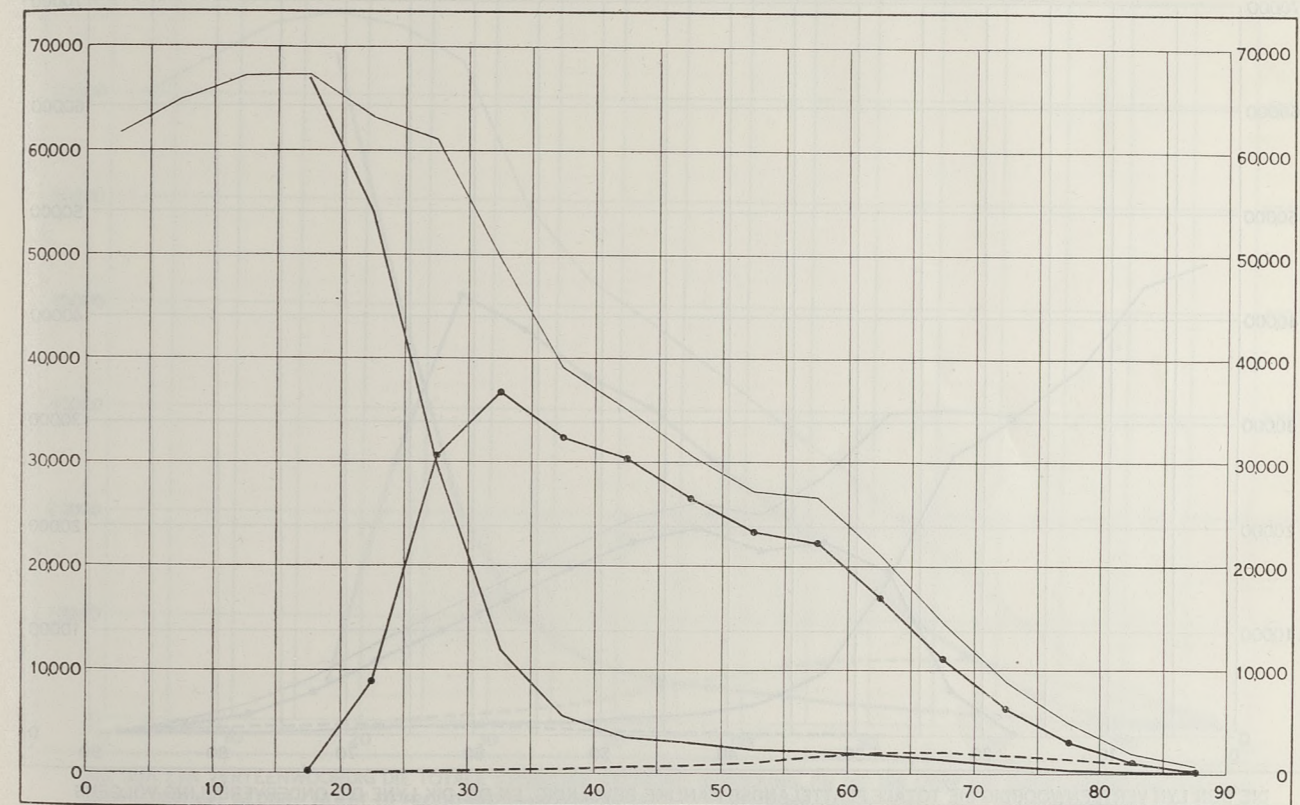

DIE DUN LYN VERTEENWOORDIG DIE TOTALE STEDELIKE MANLIKE BEVOLKING, EN DIE DIK LYNE DIE ONDERVERDELING VOLGENS HUWELIKSTAAT ALDUS:- NOOIT GETROUD NIE ——— GETROUD ●●●●● WEDUSTAAT - - - - -  
 Die Getal Egskeidings is te klein om in die diagram aangetoon te word.





Grafiek No. 9.

VROULIKE BLANKES IN VYFJAARLIKSE LEEFTYDSGROEPE IN ELKE HUWELIKSTAAT—SENSUS 1936.  
PLATTELANDSE GEBIEDE.

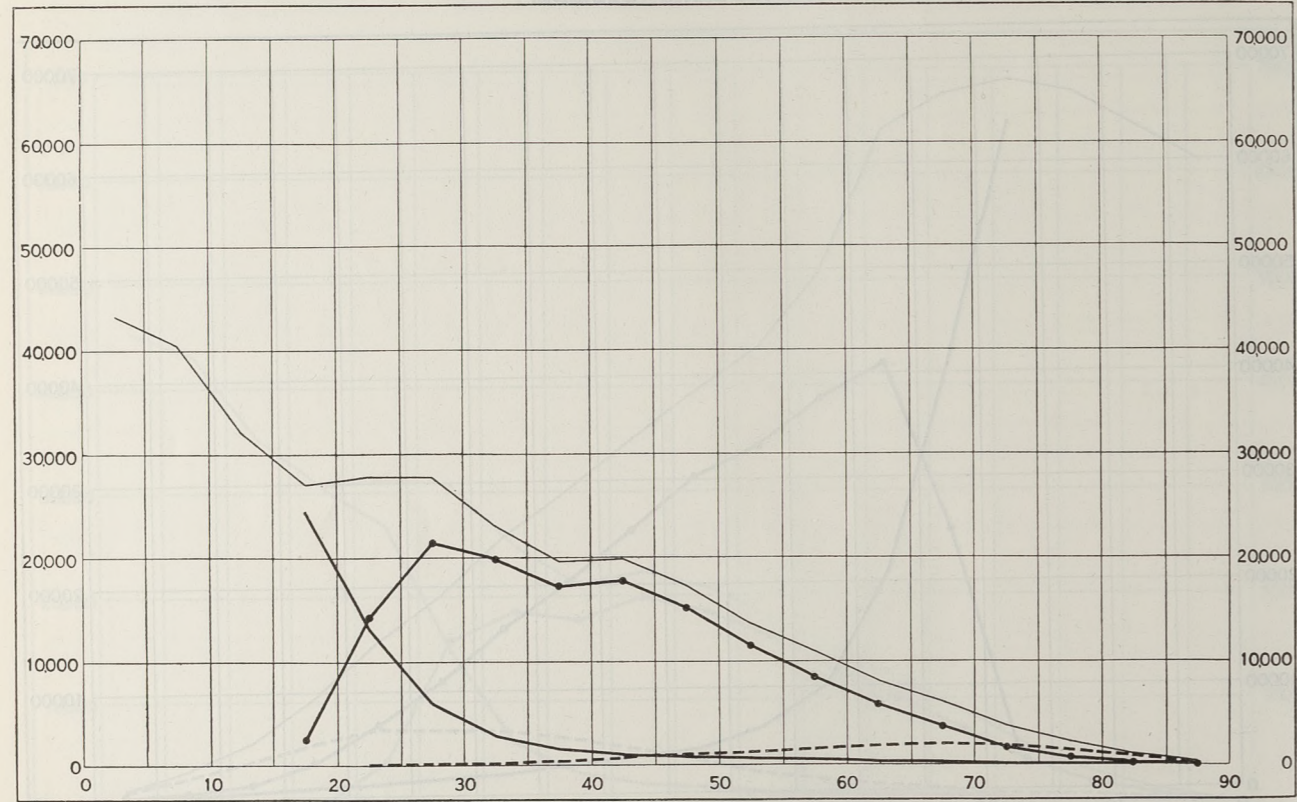

DIE DUN LYN VERTEENWOORDIG DIE TOTALE PLATTELANDSE VROULIKE BEVOLKING, EN DIE DIK LYNE DIE ONDERVERDELING VOLGENS HUWELIKSTAAT ALDUS: NOOIT GETROUD NIE GETROUD WEDUSTAAT

Die Getal Egekeidings is te klein om in die diagramaan te word.

M. Male. F.-V. Female. P. Persons. U. Urban. R. Rural. T. Total. Mun. Municipality. Subs. -Voors. Suburbs. Uns. -Onges. Unspecified. Manlik. Vroulik. Persone. Stedelik. Plattelands. Totaal. Munisipaliteit. Voorsede. Ongespesifiseer. O. In age column means under 1. 25— Means 25 years to and over. + No. Number. % Per centum. /100 Per 1,000. In leeftydskolom beteken onder 1. Beteken 25 jaar tot en oor. + No. Getal. % Persent. Per 1,000.

LIST OF ABBREVIATIONS, Etc.—LYS VAN VERKORTINGE, Eas.

UNION OF SOUTH AFRICA.—UNIE VAN SUID-AFRIKA.

SUMMARY OF POPULATION CENSUS, 1936.—OORSIG VAN DIE VOLKSTELLING 1936.

Province.	Europeans—Blankes.			Natives—Natuurlike.			Asiatics—Asiate.			Coloured—Kleurlinge.			All Races—Alle Rasse.			Province.			
	M.		P.	M.		P.	M.		F.-V.	P.	M.		F.-V.	P.	M.		F.-V.	P.	
	M.	F.-V.	P.	M.	F.-V.	P.	M.	F.-V.	P.	M.	F.-V.	P.	M.	F.-V.	P.		M.	F.-V.	P.
Cape.	243,012	290,985	509,997	109,053	110,176	219,229	6,474	3,724	10,198	187,091	956,983	597,816	1,088,792	1,088,792	597,816	1,088,792	1,088,792	597,816	Kaap.
Natal.	24,075	29,458	53,533	90,382	97,558	187,940	59,099	53,560	112,659	6,346	12,493	18,839	227,590	227,590	18,839	227,590	227,590	18,839	Natal.
Transvaal.	25,738	39,626	65,364	145,510	137,920	283,430	13,199	8,021	21,220	19,049	37,591	56,640	94,231	94,231	56,640	94,231	94,231	56,640	Transvaal.
O.F.S.	44,153	47,660	91,813	48,285	55,207	103,492	79,094	65,902	145,096	4,296	8,455	12,751	20,747	20,747	12,751	20,747	20,747	12,751	O.F.S.
Union.	447,324	600,062	1,047,386	784,769	809,292	1,594,061	245,866	218,211	464,077	47,826	93,659	138,485	222,265	222,265	138,485	222,265	222,265	138,485	Union.
Cape.	153,393	184,214	337,607	809,292	1,017,049	1,826,341	5,938	3,107	9,045	173,534	825,389	526,868	1,351,753	1,351,753	526,868	1,351,753	1,351,753	526,868	Kaap.
Natal.	24,075	29,458	53,533	90,382	97,558	187,940	59,099	53,560	112,659	6,346	12,493	18,839	227,590	227,590	18,839	227,590	227,590	18,839	Natal.
Transvaal.	25,738	39,626	65,364	145,510	137,920	283,430	13,199	8,021	21,220	19,049	37,591	56,640	94,231	94,231	56,640	94,231	94,231	56,640	Transvaal.
O.F.S.	44,153	47,660	91,813	48,285	55,207	103,492	79,094	65,902	145,096	4,296	8,455	12,751	20,747	20,747	12,751	20,747	20,747	12,751	O.F.S.
Union.	370,559	500,958	871,517	2,527,882	2,627,164	5,155,046	245,866	218,211	464,077	47,826	93,659	138,485	222,265	222,265	138,485	222,265	222,265	138,485	Union.
Cape.	396,375	495,199	891,574	918,345	1,017,049	1,935,394	5,938	3,107	9,045	173,534	825,389	526,868	1,351,753	1,351,753	526,868	1,351,753	1,351,753	526,868	Kaap.
Natal.	24,075	29,458	53,533	90,382	97,558	187,940	59,099	53,560	112,659	6,346	12,493	18,839	227,590	227,590	18,839	227,590	227,590	18,839	Natal.
Transvaal.	25,738	39,626	65,364	145,510	137,920	283,430	13,199	8,021	21,220	19,049	37,591	56,640	94,231	94,231	56,640	94,231	94,231	56,640	Transvaal.
O.F.S.	44,153	47,660	91,813	48,285	55,207	103,492	79,094	65,902	145,096	4,296	8,455	12,751	20,747	20,747	12,751	20,747	20,747	12,751	O.F.S.
Union.	1,017,574	1,351,353	2,368,927	2,527,882	2,627,164	5,155,046	245,866	218,211	464,077	47,826	93,659	138,485	222,265	222,265	138,485	222,265	222,265	138,485	Union.
TOTAL—TOTAAL.																			

PRINCIPAL MUNICIPALITIES AND THEIR SUBURBS.—VERNAAMSTE MUNISIPALITEITE EN HULLE VOORSTEDÉ.

Municipality.	Europeans—Blankes.			Natives—Naturlede.			Asiatics—Asiatie.			Coloured—Kleurlinge.			All Races—Alle Rasse.			Municipality.
	M.	F.—V.	P.	M.	F.—V.	P.	M.	F.—V.	P.	M.	F.—V.	P.	M.	F.—V.	P.	
Johannesburg.....Mun.	127,377	125,841	242,718	143,245	41,787	191,032	6,270	3,648	9,918	10,221	11,145	21,366	253,113	181,021	475,084	Johannesburg.....Mun.
".....Subs.	2,914	2,439	4,953	18,855	19,205	38,060	123	68	191	544	572	1,116	22,066	22,284	44,350	".....Mun.
Germiston.....Mun.	13,267	12,512	25,779	34,826	5,616	40,442	416	312	728	583	616	1,199	49,086	19,056	68,142	Germiston.....Mun.
".....Subs.	3,337	3,348	6,785	2,549	1,681	4,230	56	28	84	157	142	299	6,199	5,059	11,258	".....Mun.
Benoni.....Mun.	10,995	10,076	21,071	45,091	8,763	53,854	659	429	959	966	910	1,876	57,591	20,169	77,760	Benoni.....Mun.
".....Subs.	16,084	8,352	24,436	60,272	6,918	67,190	407	235	642	280	326	606	71,043	15,831	86,874	".....Mun.
Krugersdorp.....Mun.	9,295	8,801	18,096	29,012	6,273	35,285	283	148	431	542	486	1,028	39,102	15,708	54,810	Krugersdorp.....Mun.
".....Subs.	9,216	8,139	17,355	32,980	4,126	37,106	20	11	31	191	128	319	42,807	12,404	55,211	".....Mun.
Boksburg.....Mun.	8,162	7,754	15,916	28,537	3,848	32,385	453	301	754	699	352	1,051	37,871	12,255	50,126	Boksburg.....Mun.
".....Subs.	5,098	5,095	10,193	27,074	2,902	29,976	124	67	191	340	372	712	33,136	8,456	41,592	".....Mun.
Roodepoort.....Mun.	2,826	1,769	4,595	14,209	3,038	17,247	129	116	245	167	67	145	16,742	4,950	21,692	Roodepoort.....Mun.
Maraisburg.....Mun.	2,885	2,297	5,232	20,296	2,920	23,216	1	—	1	107	147	314	23,399	5,364	28,763	Maraisburg.....Mun.
Randfontein.....Mun.	205,773	196,450	402,223	463,440	107,286	570,726	8,822	5,361	14,183	14,787	15,271	30,058	692,822	324,368	1,017,190	Randfontein.....Mun.
TOTAL WITWATERSLAND	72,654	78,981	151,635	9,193	3,841	13,034	2,411	1,055	3,466	59,632	65,042	127,674	143,800	151,899	295,699	TOTAL WITWATERSLAND
Capetown.....Mun.	10,910	10,867	21,777	751	375	1,126	107	97	204	12,635	12,602	25,237	24,438	25,941	48,434	Capetown.....Mun.
".....Subs.	43,155	44,907	88,062	48,313	14,224	62,537	42,552	37,334	89,886	3,632	9,585	7,417	138,652	100,800	239,512	".....Mun.
Durban.....Mun.	35,079	32,752	67,831	22,819	11,511	34,330	1,578	1,166	2,744	1,339	1,488	2,818	61,406	46,917	108,323	Durban.....Mun.
".....Subs.	4,324	4,180	8,504	6,094	4,888	10,982	127	111	238	262	312	574	10,807	9,491	20,298	".....Mun.
Pretoria.....Mun.	10,579	11,148	21,727	10,177	10,371	20,548	494	317	811	1,781	1,756	3,537	23,031	25,612	48,643	Pretoria.....Mun.
".....Subs.	4,700	4,864	9,564	1,774	2,066	3,840	23	19	42	228	246	474	6,725	7,159	13,884	".....Mun.
East London.....Mun.	24,127	24,481	48,608	13,462	14,343	27,805	44	—	—	1,223	1,172	2,395	25,290	27,747	53,037	East London.....Mun.
".....Subs.	2,366	2,487	4,853	1,465	1,325	2,790	—	7	8	1,223	1,172	2,395	5,385	5,742	11,137	".....Mun.
Port Elizabeth.....Mun.	11,879	12,231	24,110	12,181	2,316	14,497	138	129	267	1,123	1,169	2,292	26,681	29,729	56,410	Port Elizabeth.....Mun.
".....Subs.	3,052	3,129	6,181	2,392	2,516	4,908	188	139	327	6	6	12	1,966	1,933	3,899	".....Mun.
Bloemfontein.....Mun.	10,344	11,521	21,865	10,571	10,571	21,142	4,643	4,175	8,811	1,123	1,169	2,292	26,681	29,729	56,410	Bloemfontein.....Mun.
".....Subs.	190	391	581	762	507	1,269	138	129	267	6	6	12	1,966	1,933	3,899	".....Mun.
Pietermaritzburg.....Mun.	7,144	7,872	15,016	7,135	7,070	14,205	582	387	969	4,024	4,229	8,253	18,585	20,068	38,653	Pietermaritzburg.....Mun.
".....Subs.	7,344	7,384	14,728	131	163	294	7	—	—	969	969	1,942	18,585	19,690	38,278	".....Mun.
Kimberley.....Mun.	7,344	7,384	14,728	131	163	294	7	—	—	969	969	1,942	18,585	19,690	38,278	Kimberley.....Mun.

TABLE 1.—COMPARATIVE SUMMARY—DISTRIBUTION AND INCREASE OR DECREASE IN THE UNION AND PROVINCES OF PERSONS OF EACH DEGREE OF MARITAL CONDITION: (i) NUMERICAL DISTRIBUTION, (ii) PERCENTAGE DISTRIBUTION, (iii) PERCENTAGE INCREASE OR DECREASE—1926 AND 1926.

TABEL 1.—VERGELYKENDE OORSIG—INDELING EN VERMEERDERING OF VERMINDERING IN DIE UNIE EN PROVINSIË VAN PERSONE IN ELKE AFSONDERLIKE HUWELIKSTAAT: (i) NUMERIEKE INDELING, (ii) PERSENTASIE-INDELING, (iii) PERSENTASIE VERMEERDERING OF VERMINDERING—1926 EN 1926.

Marital Condition.	1926.			1926.			Increase or Decrease, Vermeerdering of Vermindering.			Huwelikstaat.			
	Cape. Kaap.	Transvaal.	Union. Unie.	Cape. Kaap.	Transvaal.	Union. Unie.	Cape. Kaap.	Transvaal.	Union. Unie.	O.F.S. O.V.S.	Union. Unie.	Huwelikstaat.	
													TOTAL.
Never Married.....	216,889	47,067	263,956	223,819	193,792	65,135	11,442	4,619	529,088	11,442	4,619	62,371	Never Married.....
Married.....	150,801	40,131	190,932	190,932	112,272	39,683	25,325	8,315	306,230	25,325	8,315	91,653	Married.....
Widowed.....	25,543	7,213	32,756	7,437	1,971	1,460	1,149	325	16,578	1,149	325	2,346	Widowed.....
Divorced.....	3,163	1,450	4,613	765	309	169	1,010	325	1,329	82	339	782	Divorced.....
Unspecified.....	4,278	1,105	5,383	68	68	39	399	109	257	399	109	39	Unspecified.....
TOTAL.....	396,375	95,157	491,532	357,583	315,773	104,392	38,792	13,987	856,918	38,792	13,987	100,656	TOTAL.....
Never Married.....	216,889	47,067	263,956	223,819	193,792	65,135	11,442	4,619	529,088	11,442	4,619	62,371	Never Married.....
Married.....	150,801	40,131	190,932	190,932	112,272	39,683	25,325	8,315	306,230	25,325	8,315	91,653	Married.....
Widowed.....	25,543	7,213	32,756	7,437	1,971	1,460	1,149	325	16,578	1,149	325	2,346	Widowed.....
Divorced.....	3,163	1,450	4,613	765	309	169	1,010	325	1,329	82	339	782	Divorced.....
Unspecified.....	4,278	1,105	5,383	68	68	39	399	109	257	399	109	39	Unspecified.....
TOTAL.....	396,375	95,157	491,532	357,583	315,773	104,392	38,792	13,987	856,918	38,792	13,987	100,656	TOTAL.....
Never Married.....	216,889	47,067	263,956	223,819	193,792	65,135	11,442	4,619	529,088	11,442	4,619	62,371	Never Married.....
Married.....	150,801	40,131	190,932	190,932	112,272	39,683	25,325	8,315	306,230	25,325	8,315	91,653	Married.....
Widowed.....	25,543	7,213	32,756	7,437	1,971	1,460	1,149	325	16,578	1,149	325	2,346	Widowed.....
Divorced.....	3,163	1,450	4,613	765	309	169	1,010	325	1,329	82	339	782	Divorced.....
Unspecified.....	4,278	1,105	5,383	68	68	39	399	109	257	399	109	39	Unspecified.....
TOTAL.....	396,375	95,157	491,532	357,583	315,773	104,392	38,792	13,987	856,918	38,792	13,987	100,656	TOTAL.....

NOTE.—The minus sign (—) denotes a decrease.

N.B.—Die minstekens (—) dui 'n vermindering aan.

PERSONS—PERSONE.

Municipality.	Europeans—Blankes.			Natives—Naturlede.			Asiatics—Asiatie.			Coloured—Kleurlinge.			All Races—Alle Rasse.			Municipality.
	M.	F.—V.	P.	M.	F.—V.	P.	M.	F.—V.	P.	M.	F.—V.	P.	M.	F.—V.	P.	
Johannesburg.....Mun.	127,377	125,841	242,718	143,245	41,787	191,032	6,270	3,648	9,918	10,221	11,145	21,366	253,113	181,021	475,084	Johannesburg.....Mun.
".....Subs.	2,914	2,439	4,953	18,855	19,205	38,060	123	68	191	544	572	1,116	22,066	22,284	44,350	".....Mun.
Germiston.....Mun.	13,267	12,512	25,779	34,826	5,616	40,442	416	312	728	583	616	1,199	49,086	19,056	68,142	Germiston.....Mun.
".....Subs.	3,337	3,348	6,785	2,549	1,681	4,230	56	28	84	157	142	299	6,199	5,059	11,258	".....Mun.
Benoni.....Mun.	10,995	10,076	21,071	45,091	8,763	53,854	659	429	959	966	910	1,876	57,591	20,169	77,760	Benoni.....Mun.
".....Subs.	16,084	8,352	24,436	60,272	6,918	67,190	407	235	642	280	326	606	71,043	15,831	86,874	".....Mun.
Krugersdorp.....Mun.	9,295	8,801	18,096	29,012	6,273	35,285	283	148	431	542	486	1,028	39,102	15,708	54,810	Krugersdorp.....Mun.
".....Subs.	9,216	8,139	17,355	32,980	4,126	37,106	20	11	31	191	128	319	42,807	12,404	55,211	".....Mun.
Boksburg.....Mun.	8,162	7,754	15,916	28,537	3,848	32,385	453	301	754	699	352	1,051	37,871	12,255	50,126	Boksburg.....Mun.
".....Subs.	5,098	5,095	10,193	27,074	2,902	29,976	124	67	191	340	372	712	33,136	8,456	41,592	".....Mun.
Roodepoort.....Mun.	2,826	1,769	4,595	14,209	3,038	17,247	129	116	245	167	67	145	16,742	4,950	21,692	Roodepoort.....Mun.
Maraisburg.....Mun.	2,885	2,297	5,232	20,296	2,920	23,216	1	—	1	107	147	314	23,399	5,364	28,763	Maraisburg.....Mun.
Randfontein.....Mun.	205,773	196,450	402,223	463,440	107,286	570,726	8,822	5,361	14,183	14,787	15,271	30,058	692,822	324,36		

MARITAL CONDITION (EUROPEANS).

TABLE 1.—COMPARATIVE SUMMARY—DISTRIBUTION AND INCREASE OR DECREASE IN THE UNION AND PROVINCES OF PERSONS OF EACH DEGREE OF MARITAL CONDITION: (i) NUMERICAL DISTRIBUTION, (ii) PERCENTAGE DISTRIBUTION, (iii) PERCENTAGE INCREASE OR DECREASE—1926 AND 1936 (continued).

NOTE.—The minus sign (—) denotes a decrease.

HUWELIKSTAAT (BLANKES).

TABLE 1.—VERGELYKENDE OORSIG—INDELING EN VERMEERDERING OF VERMINDERING IN DIE UNIE EN PROVINSIES VAN PERSONE IN ELKE AFSONDERLIKE HUWELIKSTAAT: (i) NUMERIEKE INDELING, (ii) PERSENTASIE-INDELING, (iii) PERSENTASIE VERMEERDERING OF VERMINDERING—1926 EN 1936 (vervolg).

N.B.—Die minusteken (—) dui 'n vermindering aan.

Marital Condition.	1926.					1936.					Increase or Decrease, Vermeerdering of Vermindering.	Huwelikstaat.				
	Cape, Kaap.	Natal.	Transvaal.	O.F.S., O.V.S.	Union, Unie.	Cape, Kaap.	Natal.	Transvaal.	O.F.S., O.V.S.	Union, Unie.		(iii) PERCENTAGE INCREASE OR DECREASE, VERMEERDERING OF VERMINDERING.				
												0-93	9-39	10-45	11-77	0-93
Never Married.....	59,05	54,50	58,09	57,59	58,20	62,59	61,76	62,39	61,85	5,11	0,78	27,23	0-93	11-77	Nooit getroud.	
Married.....	38,04	42,14	39,32	40,38	39,19	35,10	35,94	35,83	35,86	20,15	26,96	48,01	9-39	29-96	Getroud.	
Widowed.....	2,47	2,51	1,86	1,71	2,43	2,08	1,84	1,95	1,86	1,30	1,05	99,55	10-45	37-43	Wedu-staat.	
Divorced.....	—	—	—	—	—	—	—	—	—	—	—	—	48,52	91-00	Geskei.	
Unspecified.....	—	—	—	—	—	—	—	—	—	—	—	—	100,00	272-47	Ongespesifiseer.	
TOTAL.....	100,00	100,00	100,00	100,00	100,00	100,00	100,00	100,00	100,00	10,85	17,23	35,28	2-41	18-78	TOTAAL.	
MALES—MANNE.																
Never Married.....	54,75	49,34	51,56	52,55	52,72	60,38	59,09	57,50	56,87	6,81	14,42	28,19	8-13	11-51	Nooit getroud.	
Married.....	38,16	42,07	39,32	40,38	39,19	35,10	35,94	35,83	35,86	20,15	26,96	48,01	9-39	29-96	Getroud.	
Widowed.....	6,17	7,02	5,77	5,31	6,61	5,25	4,42	4,42	4,33	3,54	3,33	103,88	10-45	37-43	Wedu-staat.	
Divorced.....	—	—	—	—	—	—	—	—	—	—	—	—	48,52	91-00	Geskei.	
Unspecified.....	—	—	—	—	—	—	—	—	—	—	—	—	100,00	272-47	Ongespesifiseer.	
TOTAL.....	100,00	100,00	100,00	100,00	100,00	100,00	100,00	100,00	100,00	10,38	22,70	34,40	5,2	20,28	TOTAAL.	
FEMALES—VROUE.																
Never Married.....	57,06	51,01	54,08	55,11	55,50	60,38	59,09	57,50	56,87	6,81	14,42	28,19	8-13	11-51	Nooit getroud.	
Married.....	38,16	42,07	39,32	40,38	39,19	35,10	35,94	35,83	35,86	20,15	26,96	48,01	9-39	29-96	Getroud.	
Widowed.....	6,17	7,02	5,77	5,31	6,61	5,25	4,42	4,42	4,33	3,54	3,33	103,88	10-45	37-43	Wedu-staat.	
Divorced.....	—	—	—	—	—	—	—	—	—	—	—	—	48,52	91-00	Geskei.	
Unspecified.....	—	—	—	—	—	—	—	—	—	—	—	—	100,00	272-47	Ongespesifiseer.	
TOTAL.....	100,00	100,00	100,00	100,00	100,00	100,00	100,00	100,00	100,00	10,38	22,70	34,40	5,2	20,28	TOTAAL.	
PERSONS—PERSONE.																
Never Married.....	57,06	51,01	54,08	55,11	55,50	60,38	59,09	57,50	56,87	6,81	14,42	28,19	8-13	11-51	Nooit getroud.	
Married.....	38,16	42,07	39,32	40,38	39,19	35,10	35,94	35,83	35,86	20,15	26,96	48,01	9-39	29-96	Getroud.	
Widowed.....	6,17	7,02	5,77	5,31	6,61	5,25	4,42	4,42	4,33	3,54	3,33	103,88	10-45	37-43	Wedu-staat.	
Divorced.....	—	—	—	—	—	—	—	—	—	—	—	—	48,52	91-00	Geskei.	
Unspecified.....	—	—	—	—	—	—	—	—	—	—	—	—	100,00	272-47	Ongespesifiseer.	
TOTAL.....	100,00	100,00	100,00	100,00	100,00	100,00	100,00	100,00	100,00	10,38	22,70	34,40	5,2	20,28	TOTAAL.	

MARITAL CONDITION (EUROPEANS).

TABLE 2.—COMPARATIVE SUMMARY—NUMBER OF MALES AND FEMALES OF EACH DEGREE OF MARITAL CONDITION AT VARIOUS AGE PERIODS—UNION AND PROVINCES—1926 AND 1936.

HUWELIKSTAAT (BLANKES).

TABEL 2.—VERGELYKENDE OORSIG—GETAL MANS- EN VROUSPERSONE IN ELKE AFSONDERLIKE HUWELIKSTAAT OP VERSKILLENDE LEEFTYE—UNIE EN PROVINSIES—1926 EN 1936.

Ages (Years), Leefty (Jare).	1936.							1926.												
	Never Married, Nooit getroud.	Married, Getroud.	Widowed, Wedu-staat.	Divorced, Geskei.	Unsp., Onges.	Total.	Never Married, Nooit getroud.	Married, Getroud.	Widowed, Wedu-staat.	Divorced, Geskei.	Unsp., Onges.	Total.								
	UNION.							Males—Manne.							UNIE.					
0-14.....	317,909	—	—	—	—	317,909	297,164	—	—	—	—	297,164								
15.....	20,462	—	—	—	—	20,462	18,943	—	—	—	—	18,943								
16.....	19,436	—	—	—	—	19,436	18,368	—	—	—	—	18,368								
17.....	19,377	24	—	—	—	19,401	17,808	16	—	—	—	17,824								
18.....	19,299	68	—	—	—	19,367	18,043	46	—	—	—	18,089								
19.....	18,775	202	3	1	9	18,990	17,243	123	2	—	—	17,372								
15-19.....	97,549	296	4	1	14	97,864	90,467	194	7	—	—	90,669								
20.....	17,371	478	—	—	—	17,868	16,740	408	—	—	—	17,155								
21-24.....	63,493	12,805	68	61	175	76,802	48,092	7,374	44	24	39	55,573								
25-29.....	44,765	40,381	306	307	220	91,939	30,910	27,640	236	178	31	58,995								
30-34.....	17,993	55,273	499	608	126	74,499	14,951	43,074	432	331	29	58,867								
35-39.....	8,643	50,224	656	757	86	60,366	8,531	44,505	432	358	20	54,192								
40-44.....	5,669	50,232	937	638	—	57,540	6,058	42,578	1,100	348	17	50,101								
45-49.....	4,528	45,102	1,192	829	—	51,524	5,480	41,587	1,545	428	23	49,063								
50-54.....	3,677	39,498	1,083	512	54	45,424	4,177	34,111	1,766	345	35	40,434								
55-59.....	3,485	35,251	2,330	474	58	41,598	2,878	25,183	2,010	214	23	30,385								
60-64.....	2,849	26,992	2,811	381	45	33,078	1,946	17,574	2,130	165	20	21,835								
65-69.....	2,061	18,156	3,010	250	47	23,524	1,286	11,502	2,117	96	8	15,000								
70-74.....	1,105	10,528	2,685	123	24	14,465	749	6,644	1,941	58	11	9,403								
75-79.....	604	5,153	2,261	78	10	8,106	323	3,235	1,454	22	9	5,043								
80-84.....	252	1,933	1,407	33	10	3,835	113	1,194	824	7	3	2,141								
85-89.....	77	541	562	3	3	1,180	50	301	351	1	—	705								
90-94.....	12	89	138	3	1	248	6	50	73	—	—	132								
95-99.....	7	14	29	—	—	50	—	4	16	—	—	23								
100.....	—	—	—	—	—	—	—	—	—	—	—	—								
Unsp.—Onges.....	105	87	4	—	50	250	57	32	1	—	16	107								
15 +.....	274,445	398,933	20,594	4,924	1,069	699,965	232,819	307,250	16,820	2,578	287	559,754								
Under 21—Onder 21.....	432,829	774	8	7	23	433,641	404,371	602	10	2	3	404,988								
21 +.....	159,525	398,159	20,586	4,917	1,046	584,233	125,612	306,648	16,810	2,576	284	451,930								
TOTAL—TOTAAL.....	592,354	398,933	20,594	4,924	1,069	1,017,874	529,983	307,250	16,820	2,578	287	856,918								
Females—Vroue.																				
0-14.....	306,494	—	—	—	—	306,496	286,929	—	—	—	—	286,932								
15.....	19,793	51	—	—	—	19,844	18,153	42	—	—	—	18,195								
16.....	18,663	331	2	—	—	19,001	17,596	232	—	—	—	17,828								
17.....	18,189	932	10	2	1	19,134	16,984	707	3	1	—	17,696								
18.....	16,524	1,954	13	7	2	18,503	16,816	1,507	5	2	3	18,333								
19.....	15,509	3,191	24	18	4	18,746	15,075	2,502	17	8	1	17,603								
15-19.....	88,678	6,459	53	23	12	95,230	84,624	4,990	27	12	5	89,658								
20.....	13,157	4,490	31	19	13	17,710	13,244	3,775	32	—	—	17,066								
21-24.....	41,225	34,882	241	292	112	76,732	33,152	29,658	218	117	13	57,157								
25-29.....	26,990	62,436	803	764	117	91,110	17,850	48,964	758	367	8	62,947								
30-34.....	12,908	57,612	1,332	890	62	72,804	8,587	49,312	1,038	441	9	59,987								
35-39.....	8,934	50,796	2,459	967	57	62,313	5,997	45,314	2,664	420	10	54,305								
40-44.....	5,537	47,817	3,929	857	60	58,200	4,244	37,861	3,417	401	12	45,935								
45-49.....	4,407	40,605	5,478	707	38	51,230	3,326	32,293	4,301	342	10	40,272								
50-54.....	3,437	31,908	6,783	549	40	42,717	2,571	24,703	4,922	244	4	32,444								
55-59.....	2,718	24,715	7,854	377	43	35,707	1,953	17,415	5,611	144	9	25,132								
60-64.....	2,147	16,895	8,220	240	49	27,551	1,539	11,023	5,914	114	4	18,594								
65-69.....	1,699	10,549	8,548	153	45	20,994	997	6,401	5,450	47	6	12,901								
70-74.....	1,211	5,096	7,145	81	26	13,559	614	3,078	4,647	15	4	8,338								
75-79.....	691	2,017	4,982	32	17	7,739	341	1,140	3,255	9	1	4,746								
80-84.....	305	650	2,866	12	11	3,844	153	301	1,759	5	2	2,220								
85-89.....	117	182	1,176	8	5	1,458	40													

MARITAL CONDITION (EUROPEANS).

TABLE 2.—COMPARATIVE SUMMARY—NUMBER OF MALES AND FEMALES OF EACH DEGREE OF MARITAL CONDITION AT VARIOUS AGE PERIODS—UNION AND PROVINCES—1926 AND 1936 (continued).

Ages (Years). Leeftye (Jare).	1936.						1926.					
	Never Married.	Married.	Widowed.	Divorced.	Uns.	Total.	Never Married.	Married.	Widowed.	Divorced.	Uns.	Total.
	Nooit getroud.	Getroud.	Wedu-staat.	Geskei.	Onges.	Totaal.	Nooit getroud.	Getroud.	Wedu-staat.	Geskei.	Onges.	Totaal.
UNION (continued).												
0-14.....	624,403	2	—	—	—	624,405	584,093	3	—	—	—	584,096
15.....	40,255	51	2	—	1	40,308	37,096	4	—	1	—	37,101
16.....	38,299	333	4	—	3	38,639	35,964	240	—	—	—	36,204
17.....	37,566	956	10	—	3	38,536	34,852	723	—	—	—	35,575
18.....	35,823	2,022	14	—	7	37,876	34,861	1,553	—	—	—	36,422
19.....	34,284	3,393	27	—	19	37,736	32,318	2,625	—	—	—	34,975
15-19.....	186,227	6,755	57	—	29	193,094	175,091	5,484	—	—	—	180,575
20.....	30,528	4,968	35	—	25	35,578	29,984	4,188	—	—	—	34,172
21-24.....	104,918	47,687	309	—	353	153,554	81,244	31,032	—	—	—	112,276
25-29.....	71,755	1,109	1,109	—	1,131	74,014	48,760	71,604	—	—	—	119,364
30-34.....	30,901	112,885	1,831	—	1,483	147,303	23,538	92,386	—	—	—	115,924
35-39.....	16,677	101,020	3,115	—	1,724	122,679	14,528	89,879	—	—	—	104,397
40-44.....	11,206	98,049	4,866	—	1,495	115,740	10,302	80,439	—	—	—	90,693
45-49.....	8,935	85,707	6,665	—	1,336	102,754	8,806	73,880	—	—	—	82,766
50-54.....	7,114	71,406	8,466	—	1,061	88,141	6,748	58,814	—	—	—	65,562
55-59.....	6,203	59,966	10,184	—	851	77,305	4,831	42,598	—	—	—	47,429
60-64.....	4,996	43,887	11,031	—	621	60,629	3,485	28,597	—	—	—	32,082
65-69.....	3,760	28,705	11,558	—	403	44,518	2,283	17,903	—	—	—	22,191
70-74.....	2,316	15,624	9,830	—	204	28,024	1,363	9,722	—	—	—	11,085
75-79.....	1,295	7,170	7,243	—	110	15,845	664	4,375	—	—	—	5,039
80-84.....	587	2,683	4,273	—	45	7,479	266	1,495	—	—	—	1,761
85-89.....	194	693	1,738	—	11	2,644	90	377	—	—	—	467
90-94.....	37	109	416	—	3	566	22	57	—	—	—	79
95-99.....	8	19	87	—	—	114	5	7	—	—	—	12
100 +.....	1	1	5	—	—	7	—	—	—	—	—	7
Uns.—Onges.....	167	171	32	—	59	429	80	59	—	—	—	139
15 +.....	487,795	796,122	82,850	—	10,900	1,379,452	412,000	612,593	—	—	—	1,024,593
Under 21—Onder 21.....	841,158	11,725	92	—	54	853,077	789,108	9,370	—	—	—	798,478
21 +.....	271,040	784,399	82,758	—	10,846	1,150,780	207,015	603,226	—	—	—	826,245
TOTAL—TOTAAL.....	1,112,198	796,124	82,850	—	10,900	2,008,857	996,188	612,596	—	—	—	1,621,783

Ages (Years). Leeftye (Jare).	CAPE.						Males—Manne.						KAAP.						
	Never Married.	Married.	Widowed.	Divorced.	Uns.	Total.	Never Married.	Married.	Widowed.	Divorced.	Uns.	Total.	Never Married.	Married.	Widowed.	Divorced.	Uns.	Total.	
	Nooit getroud.	Getroud.	Wedu-staat.	Geskei.	Onges.	Totaal.	Nooit getroud.	Getroud.	Wedu-staat.	Geskei.	Onges.	Totaal.	Nooit getroud.	Getroud.	Wedu-staat.	Geskei.	Onges.	Totaal.	
0-14.....	127,880	—	—	—	—	127,880	124,636	—	—	—	—	124,636	—	—	—	—	—	—	124,636
15.....	8,307	—	—	—	—	8,307	7,940	—	—	—	—	7,940	—	—	—	—	—	—	7,940
16.....	7,937	—	—	—	—	7,937	7,567	—	—	—	—	7,567	—	—	—	—	—	—	7,567
17.....	7,674	—	—	—	—	7,674	7,328	—	—	—	—	7,328	—	—	—	—	—	—	7,328
18.....	7,482	—	—	—	—	7,482	7,156	—	—	—	—	7,156	—	—	—	—	—	—	7,156
19.....	6,977	—	—	—	—	6,977	6,676	—	—	—	—	6,676	—	—	—	—	—	—	6,676
15-19.....	38,377	—	—	—	—	38,377	37,411	—	—	—	—	37,411	—	—	—	—	—	—	37,411
20.....	6,320	135	—	—	—	6,455	6,859	140	—	—	—	7,000	—	—	—	—	—	—	7,000
21-24.....	23,538	3,555	—	—	—	27,093	21,470	2,971	—	—	—	24,441	—	—	—	—	—	—	24,441
25-29.....	17,570	14,958	127	—	—	32,655	14,093	11,430	—	—	—	25,523	—	—	—	—	—	—	25,523
30-34.....	7,656	20,375	205	—	—	28,236	28,445	6,449	—	—	—	34,894	—	—	—	—	—	—	34,894
35-39.....	3,852	19,782	267	—	—	23,901	24,147	3,963	—	—	—	28,110	—	—	—	—	—	—	28,110
40-44.....	2,440	18,905	385	—	—	20,730	21,986	2,548	—	—	—	24,534	—	—	—	—	—	—	24,534
45-49.....	1,955	17,318	478	—	—	19,751	19,949	2,020	—	—	—	21,969	—	—	—	—	—	—	21,969
50-54.....	1,554	15,434	659	—	—	17,647	17,819	1,321	—	—	—	19,140	—	—	—	—	—	—	19,140
55-59.....	1,377	13,855	909	—	—	16,141	16,302	1,124	—	—	—	17,426	—	—	—	—	—	—	17,426
60-64.....	1,084	10,602	1,073	—	—	12,759	12,878	803	—	—	—	13,681	—	—	—	—	—	—	13,681
65-69.....	755	7,572	1,195	—	—	9,522	9,616	567	—	—	—	10,183	—	—	—	—	—	—	10,183
70-74.....	470	4,552	1,190	—	—	6,212	6,248	370	—	—	—	6,618	—	—	—	—	—	—	6,618
75-79.....	242	2,329	1,077	—	—	3,648	3,673	165	—	—	—	3,838	—	—	—	—	—	—	3,838
80-84.....	126	923	650	—	—	1,717	1,717	66	—	—	—	1,783	—	—	—	—	—	—	1,783
85-89.....	38	266	256	—	—	560	561	27	—	—	—	588	—	—	—	—	—	—	588
90-94.....	6	42	74	—	—	122	125	4	—	—	—	129	—	—	—	—	—	—	129
95-99.....	3	6	17	—	—	26	26	2	—	—	—	28	—	—	—	—	—	—	28
100 +.....	—	—	—	—	—	—	—	—	—	—	—	—	—	—	—	—	—	—	—
Uns.—Onges.....	18	22	2	—	—	42	47	21	—	—	—	68	—	—	—	—	—	—	68
15 +.....	107,381	150,786	8,586	—	1,375	268,149	99,183	125,494	—	—	—	224,677	—	—	—	—	—	—	224,677
Under 21—Onder 21.....	172,577	230	2	—	3	172,812	168,906	207	—	—	—	169,113	—	—	—	—	—	—	169,113
21 +.....	62,684	150,556	8,584	—	1,372	223,555	54,913	125,287	—	—	—	155,564	—	—	—	—	—	—	155,564
TOTAL—TOTAAL.....	235,261	150,786	8,586	—	1,375	396,375	223,819	125,494	—	—	—	280,241	—	—	—	—	—	—	280,241

MARITAL CONDITION (EUROPEANS).

TABLE 2.—COMPARATIVE SUMMARY—NUMBER OF MALES AND FEMALES OF EACH DEGREE OF MARITAL CONDITION AT VARIOUS AGE PERIODS—UNION AND PROVINCES—1926 AND 1936 (continued).

Ages (Years). Leeftye (Jare).	1936.						1926.					
	Never Married.	Married.	Widowed.	Divorced.	Uns.	Total.	Never Married.	Married.	Widowed.	Divorced.	Uns.	Total.
	Nooit getroud.	Getroud.	Wedu-staat.	Geskei.	Onges.	Totaal.	Nooit getroud.	Getroud.	Wedu-staat.	Geskei.	Onges.	Totaal.
CAPE (continued).												
0-14.....	123,102	2	—	—	—	123,104	119,410	3	—	—	—	119,413
15.....	7,895	14	—	—	—	7,910	7,375	12	—	—	—	7,387
16.....	7,489	96	—	—	—	7,586	7,302	61	—	—	—	7,363
17.....	7,293	231	—	—	—	7,524	7,095	175	—	—	—	7,270
18.....	6,768	498	—	—	—	7,270	7,177	440	—	—	—	7,620
19.....	6,233	891	—	—	—	7,131	6,599	800	—	—	—	7,405
15-19.....	35,678	1,730	—	—	—	37,423	35,548	1,438	—	—	—	37,048
20.....	5,465	1,340	—	—	—	6,821	5,832	1,188	—	—	—	7,020
21-24.....	17,701	11,013	—	—	—	28,714	15,996	9,225	—	—	—	25,221
25-29.....	12,129	21,519	—	—	—	33,648	34,191	17,919	—	—	—	52,110
30-34.....	6,398	22,063	—	—	—	28,461	4,498	19,473	—	—	—	23,971
35-39.....	4,101	20,441	—	—	—	24,542	3,151	18,048	—	—	—	21,199
40-44.....	2,892	18,293	—	—	—	21,185	2,252	15,372	—	—	—	17,627
45-49.....												

MARITAL CONDITION (EUROPEANS).

TABLE 2.—COMPARATIVE SUMMARY—NUMBER OF MALES AND FEMALES OF EACH DEGREE OF MARITAL CONDITION AT VARIOUS AGE PERIODS—UNION AND PROVINCES—1926 AND 1936 (continued).

Ages (Years). Leeftye (Jare).	1936.					1926.					Total.
	Never Married. Nooit getroud.	Married. Getroud.	Widowed. Wedu- staat.	Divorced. Geskel.	Uns. Onges.	Never Married. Nooit getroud.	Married. Getroud.	Widowed. Wedu- staat.	Divorced. Geskel.	Uns. Onges.	
<b>NATAL</b>											
0-14.....	25,946	—	—	—	—	25,946	23,598	—	—	—	23,598
15.....	1,680	—	—	—	—	1,680	1,458	—	—	—	1,458
16.....	1,591	—	—	—	—	1,591	1,491	—	—	—	1,491
17.....	1,485	4	—	—	—	1,514	1,506	—	—	—	1,507
18.....	1,494	4	—	—	—	1,502	1,538	—	—	—	1,539
19.....	1,494	5	—	—	—	1,499	1,580	—	—	—	1,586
15-19.....	7,773	13	—	—	—	7,786	7,523	—	—	—	7,532
20.....	1,479	28	—	1	—	1,508	1,485	27	—	—	1,513
21-24.....	5,658	816	3	—	17	6,498	4,784	640	4	2	13
25-29.....	4,894	4,927	23	35	25	8,504	3,582	2,938	23	18	10
30-34.....	1,990	5,500	35	63	20	7,608	1,715	4,312	62	41	9
35-39.....	1,051	5,351	69	98	13	6,582	992	4,444	76	51	7
40-44.....	694	4,962	86	85	10	5,827	824	4,499	138	46	2
45-49.....	825	4,437	122	90	11	5,189	862	4,684	195	51	5
50-54.....	515	4,086	181	76	9	4,867	658	3,784	217	52	9
55-59.....	580	4,022	304	73	12	4,991	485	2,556	261	22	3
60-64.....	485	3,104	359	40	12	4,000	313	1,088	263	14	5
65-69.....	385	1,965	400	32	17	2,799	214	1,076	252	6	2
70-74.....	263	1,048	323	25	8	1,607	123	599	235	4	—
75-79.....	113	507	237	3	3	863	30	272	130	—	1
80-84.....	46	171	168	2	2	389	17	77	71	—	—
85-89.....	14	46	63	1	1	125	9	29	40	—	—
90-94.....	—	6	13	—	—	—	—	6	8	—	—
95-99.....	—	1	1	—	—	—	—	—	—	—	—
100 +.....	—	—	—	—	—	—	—	—	—	—	—
Uns.—Onges.....	6	10	1	—	17	34	8	5	1	—	15
15 +.....	25,910	40,100	2,390	634	177	69,211	23,639	31,585	1,971	309	68
Under 21—Onder 21.....	35,198	41	—	1	—	35,240	32,606	36	—	—	1
21 +.....	16,658	40,059	2,390	633	177	59,917	14,631	31,549	1,971	309	67
TOTAL—TOTAAL.....	51,856	40,100	2,390	634	177	95,157	47,237	31,585	1,971	309	81,170

Females—Vroue.

Ages (Years). Leeftye (Jare).	1936.					1926.					Total.
	Never Married. Nooit getroud.	Married. Getroud.	Widowed. Wedu- staat.	Divorced. Geskel.	Uns. Onges.	Never Married. Nooit getroud.	Married. Getroud.	Widowed. Wedu- staat.	Divorced. Geskel.	Uns. Onges.	
<b>NATAL</b>											
0-14.....	24,909	—	—	—	—	24,909	23,112	—	—	—	23,112
15.....	1,731	7	1	—	—	1,739	1,516	4	—	—	1,520
16.....	1,647	22	2	—	—	1,672	1,430	15	—	—	1,445
17.....	1,474	57	1	—	—	1,532	1,482	59	—	—	1,542
18.....	1,429	116	3	—	—	1,546	1,371	92	—	—	1,463
19.....	1,423	216	3	—	—	1,643	1,259	210	—	—	1,473
15-19.....	7,604	478	7	—	—	8,032	7,058	350	—	—	7,403
20.....	1,242	318	1	—	—	1,562	1,199	301	—	—	1,500
21-24.....	4,189	2,887	18	25	8	7,127	3,386	2,184	17	13	4
25-29.....	2,955	5,751	68	76	13	8,585	2,026	4,486	71	38	4
30-34.....	1,513	5,897	140	126	5	7,681	1,014	4,950	178	54	3
35-39.....	1,040	5,250	243	145	9	6,687	826	4,691	276	54	3
40-44.....	735	4,848	415	124	9	6,131	626	3,969	395	57	4
45-49.....	691	4,322	599	119	8	5,739	541	3,518	530	48	4
50-54.....	580	3,436	801	80	7	4,904	428	2,744	596	32	1
55-59.....	471	2,905	988	58	8	4,520	312	1,779	652	16	3
60-64.....	402	1,963	1,013	31	14	3,453	259	1,079	678	8	—
65-69.....	302	1,128	1,084	17	12	2,559	176	579	650	6	—
70-74.....	221	532	802	7	8	1,640	102	302	530	—	1
75-79.....	130	220	566	3	1	920	36	110	293	—	—
80-84.....	55	77	328	3	—	463	26	34	194	—	—
85-89.....	13	15	112	1	—	141	4	12	91	—	—
90-94.....	—	3	28	—	—	—	—	37	17	—	—
95-99.....	—	—	11	—	—	—	—	—	3	—	—
100 +.....	—	—	—	—	—	—	—	—	—	—	—
Uns.—Onges.....	9	11	4	—	—	24	3	9	2	—	14
15 +.....	22,158	40,131	7,273	816	105	70,483	18,023	31,078	5,176	329	28
Under 21—Onder 21.....	33,755	736	8	3	—	34,503	31,309	681	3	—	—
21 +.....	13,312	39,395	7,265	813	104	60,889	9,766	30,397	5,173	327	28
TOTAL—TOTAAL.....	47,067	40,131	7,273	816	105	95,392	41,135	31,078	5,176	329	77,746

MARITAL CONDITION (EUROPEANS).

TABLE 2.—COMPARATIVE SUMMARY—NUMBER OF MALES AND FEMALES OF EACH DEGREE OF MARITAL CONDITION AT VARIOUS AGE PERIODS—UNION AND PROVINCES—1926 AND 1936 (continued).

Ages (Years). Leeftye (Jare).	1936.					1926.					Total.
	Never Married. Nooit getroud.	Married. Getroud.	Widowed. Wedu- staat.	Divorced. Geskel.	Uns. Onges.	Never Married. Nooit getroud.	Married. Getroud.	Widowed. Wedu- staat.	Divorced. Geskel.	Uns. Onges.	
<b>NATAL (continued)</b>											
0-14.....	50,855	—	—	—	—	50,855	46,710	—	—	—	46,710
15.....	3,411	7	1	—	—	3,419	2,974	4	—	—	2,978
16.....	3,338	22	2	—	—	3,363	2,921	16	—	—	2,937
17.....	2,984	61	1	—	—	3,046	2,988	60	—	—	3,049
18.....	2,927	120	—	—	—	3,048	2,909	93	—	—	3,002
19.....	2,917	221	3	—	—	3,142	2,789	216	—	—	3,009
15-19.....	16,377	437	7	—	—	17,818	14,587	359	—	—	14,975
20.....	2,721	346	1	—	—	3,070	2,684	328	—	—	3,013
21-24.....	9,847	3,703	21	—	—	13,571	8,170	2,774	—	15	17
25-29.....	7,349	9,778	86	111	38	17,302	5,908	7,424	99	56	14
30-34.....	3,503	11,397	175	189	25	15,289	2,729	9,262	230	95	12
35-39.....	2,091	10,601	312	243	22	13,269	1,818	9,135	352	105	10
40-44.....	1,420	9,810	501	209	19	11,968	1,450	8,408	538	103	6
45-49.....	1,214	8,759	721	215	19	10,928	1,403	8,202	725	99	9
50-54.....	1,095	7,522	982	156	16	9,771	1,081	6,528	313	84	10
55-59.....	1,051	7,017	1,292	181	20	9,511	797	4,335	913	38	6
60-64.....	887	5,097	1,372	71	26	7,453	572	2,707	941	22	5
65-69.....	687	3,103	1,484	49	29	5,352	390	1,655	902	12	2
70-74.....	424	1,600	1,175	32	16	3,247	223	901	765	4	1
75-79.....	345	727	803	6	4	1,783	86	382	423	3	—
80-84.....	101	248	496	3	4	852	43	111	265	—	—
85-89.....	27	61	175	2	1	266	13	41	131	—	—
90-94.....	6	9	41	—	—	56	1	7	25	—	—
95-99.....	1	1	13	—	—	15	—	3	—	—	—
100 +.....	—	—	—	—	—	—	—	—	—	—	—
Uns.—Onges.....	15	21	5	—	—	58	11	14	3	—	29
15 +.....	48,068	80,231	9,663	1,450	282	139,694	41,662	62,663	7,147	638	96
Under 21—Onder 21.....	68,953	777	8	4	—	69,743	63,975	717	3	2	1
21 +.....	29,970	79,454	9,655	1,446	281	120,806	24,397	61,946	7,144	636	95
TOTAL—TOTAAL.....	98,923	80,231	9,663	1,450	282	190,549	88,372	62,663	7,147	638	96

TRANSVAAL.

Ages (Years). Leeftye (Jare).	1936.					1926.					Total.
	Never Married. Nooit getroud.	Married. Getroud.	Widowed. Wedu- staat.	Divorced. Geskel.	Uns. Onges.	Never Married. Nooit getroud.	Married. Getroud.	Widowed. Wedu- staat.	Divorced. Geskel.	Uns. Onges.	
<b>Males—Manne.</b>											
0-14.....	130,759	—	—	—	—	130,759	110,770	—	—	—	110,770
15.....	8,225	—	—	—	—	8,225	7,091	—	—	—	7,091
16.....	8,022	—	—	—	—	8,022	6,859	3	—	—	6,862
17.....	8,127	7	—	—	—	8,133	6,7				

MARITAL CONDITION (EUROPEANS).

TABLE 2.—COMPARATIVE SUMMARY—NUMBER OF MALES AND FEMALES OF EACH DEGREE OF MARITAL CONDITION AT VARIOUS AGE PERIODS—UNION AND PROVINCES—1926 AND 1936 (continued).

Table with columns for Ages (Years), Leeflye (Jare), and marital status (Never Married, Married, Widowed, Divorced, Unmarried) for 1936 and 1926. Includes sub-sections for TRANSVAAL (continued) and Females—Vroue.

Table with columns for Ages (Years), Leeflye (Jare), and marital status (Never Married, Married, Widowed, Divorced, Unmarried) for 1936 and 1926. Includes sub-sections for Persons—Persone and TRANSVAAL (vervolg).

MARITAL CONDITION (EUROPEANS).

TABLE 2.—COMPARATIVE SUMMARY—NUMBER OF MALES AND FEMALES OF EACH DEGREE OF MARITAL CONDITION AT VARIOUS AGE PERIODS—UNION AND PROVINCES—1926 AND 1936 (continued).

Table with columns for Ages (Years), Leeflye (Jare), and marital status (Never Married, Married, Widowed, Divorced, Unmarried) for 1936 and 1926. Includes sub-sections for ORANGE FREE STATE and Males—Manne.

Table with columns for Ages (Years), Leeflye (Jare), and marital status (Never Married, Married, Widowed, Divorced, Unmarried) for 1936 and 1926. Includes sub-sections for Females—Vroue and ORANJE-VRYSTAAT.





MARITAL CONDITION (EUROPEANS).

TABLE 3.—(i) COMPARATIVE SUMMARY — PROPORTIONS PER 1,000 OF MALES AND FEMALES OF EACH DEGREE OF MARITAL CONDITION AT VARIOUS AGE PERIODS—UNION AND PROVINCES—1926 AND 1936 (continued).

Ages (Years). Leeflye (Jare).	1936.						1926.					
	Proportion at each Age Group per 1,000 of each Condition. Verhouding in elke Leeflydsgroep per 1,000 van elke Staat.						Proportion at each Age Group per 1,000 of each Condition. Verhouding in elke Leeflydsgroep per 1,000 van elke Staat.					
	Never Married. Nooit getroud.	Married. Getroud.	Widowed. Wedu-staat.	Divorced. Geskei.	Uns. Onges.	Total.	Never Married. Nooit getroud.	Married. Getroud.	Widowed. Wedu-staat.	Divorced. Geskei.	Uns. Onges.	Total.
UNION—(continued).												
Persons—Persone.												
0-14.....	561-41	—	—	—	—	311-60	586-33	—	—	—	—	348-37
15-19.....	167-44	8-48	—	2-66	14-57	96-36	175-76	8-46	—	5-55	2-28	15-31
20-24.....	121-78	66-14	4-15	34-68	173-11	94-38	111-65	57-49	4-77	29-60	140-31	87-64
25-29.....	64-52	136-56	13-39	103-76	188-80	91-35	48-95	116-89	15-98	103-42	99-49	72-73
30-34.....	27-78	141-79	22-10	137-43	105-32	73-51	23-63	159-81	34-07	146-49	96-94	70-89
35-39.....	15-00	126-89	37-60	158-16	80-11	61-22	14-58	146-72	52-75	147-63	76-53	64-71
40-44.....	10-08	123-16	58-73	137-16	69-47	57-76	10-34	131-31	72-60	142-13	73-98	57-23
45-49.....	8-03	107-66	80-45	122-57	62-19	51-28	8-84	120-60	93-96	146-11	84-18	53-23
50-54.....	6-40	89-69	102-18	97-34	52-66	43-99	6-77	96-01	107-49	111-76	99-49	43-46
55-59.....	5-58	75-32	122-92	78-07	56-58	38-58	4-85	69-54	122-49	67-93	81-63	33-07
60-64.....	4-49	55-13	133-14	56-97	52-66	30-26	3-50	46-68	129-29	52-94	61-22	24-11
65-69.....	3-38	36-06	139-50	36-97	51-54	22-22	2-29	29-22	121-62	27-13	35-71	16-65
70-74.....	2-08	19-63	118-65	18-72	28-01	13-98	1-37	15-87	105-88	13-85	38-27	10-59
75-79.....	1-17	9-01	87-42	10-09	15-13	7-91	—	6-7	7-14	75-68	5-88	5-84
80-84.....	—	—	—	—	—	—	—	—	—	—	—	—
85-89.....	—	—	—	—	—	—	—	—	—	—	—	—
90-94.....	—	—	—	—	—	—	—	—	—	—	—	—
95-99.....	—	—	—	—	—	—	—	—	—	—	—	—
100 +.....	—	—	—	—	—	—	—	—	—	—	—	—
Uns.—Onges.....	—15	—21	—39	—	33-05	—21	—08	—10	—14	—	58-67	—10
Under 21—Onder 21.....	756-30	14-73	1-11	4-95	26-89	425-72	792-19	15-30	1-11	5-12	25-51	476-33
21 +.....	243-70	985-27	998-89	995-05	973-11	574-23	207-81	984-70	998-89	994-88	974-49	523-67
TOTAL—TOTAAL.....	1,000	1,000	1,000	1,000	1,000	1,000	1,000	1,000	1,000	1,000	1,000	1,000

CAPE.

Ages (Years). Leeflye (Jare).	1936.						1926.					
	Proportion at each Age Group per 1,000 of each Condition. Verhouding in elke Leeflydsgroep per 1,000 van elke Staat.						Proportion at each Age Group per 1,000 of each Condition. Verhouding in elke Leeflydsgroep per 1,000 van elke Staat.					
	Never Married. Nooit getroud.	Married. Getroud.	Widowed. Wedu-staat.	Divorced. Geskei.	Uns. Onges.	Total.	Never Married. Nooit getroud.	Married. Getroud.	Widowed. Wedu-staat.	Divorced. Geskei.	Uns. Onges.	Total.
CAPE.												
Males—Manne.												
0-14.....	543-57	—	—	—	—	322-62	556-86	—	—	—	—	348-55
15-19.....	163-12	—	—	—	—	97-08	167-15	—	—	—	—	104-81
20-24.....	126-91	24-47	—	—	13-62	97-08	84-88	—	—	—	—	88-01
25-29.....	74-68	99-20	14-79	60-36	233-41	82-83	62-97	91-08	12-51	70-59	88-24	71-81
30-34.....	32-54	135-13	23-88	122-91	108-99	71-76	28-81	135-05	28-78	129-41	14-71	66-31
35-39.....	16-37	131-19	31-10	154-18	92-64	60-92	16-37	140-80	42-49	128-10	73-53	60-83
40-44.....	10-37	125-77	44-84	125-09	65-40	55-47	11-38	135-96	58-76	129-41	58-82	56-35
45-49.....	8-31	114-85	55-67	128-00	59-95	50-33	9-03	131-17	83-77	173-86	161-76	53-83
50-54.....	6-61	102-36	76-75	109-09	59-95	44-95	6-80	108-16	92-11	122-88	102-94	44-41
55-59.....	5-85	91-88	105-87	106-18	40-87	41-12	5-02	84-90	109-19	91-50	88-24	35-42
60-64.....	4-61	70-31	124-97	77-09	35-42	32-40	3-59	61-33	132-85	69-28	73-53	26-70
65-69.....	3-20	50-22	130-18	59-64	32-70	24-25	2-53	42-18	133-38	36-60	58-82	19-25
70-74.....	2-01	30-19	138-60	18-91	27-25	15-77	1-65	25-40	123-17	26-14	58-82	12-58
75-79.....	1-03	15-45	125-44	16-73	5-45	9-27	—	12-33	93-45	9-15	—	6-75
80-84.....	—	—	—	—	—	—	—	—	—	—	—	—
85-89.....	—	—	—	—	—	—	—	—	—	—	—	—
90-94.....	—	—	—	—	—	—	—	—	—	—	—	—
95-99.....	—	—	—	—	—	—	—	—	—	—	—	—
100 +.....	—	—	—	—	—	—	—	—	—	—	—	—
Uns.—Onges.....	—08	—15	—23	—	13-62	—12	—09	—12	—13	—	117-65	—13
Under 21—Onder 21.....	733-56	1-53	—23	2-18	21-80	436-00	754-65	1-65	—13	—	—	472-94
21 +.....	266-44	998-47	999-77	997-82	978-20	564-00	245-35	998-35	999-87	1000-00	1000-00	527-06
TOTAL—TOTAAL.....	1,000	1,000	1,000	1,000	1,000	1,000	1,000	1,000	1,000	1,000	1,000	1,000

KAAP.

MARITAL CONDITION (EUROPEANS).

TABLE 3.—(i) COMPARATIVE SUMMARY — PROPORTIONS PER 1,000 OF MALES AND FEMALES OF EACH DEGREE OF MARITAL CONDITION AT VARIOUS AGE PERIODS—UNION AND PROVINCES—1926 AND 1936 (continued).

Ages (Years). Leeflye (Jare).	1936.						1926.					
	Proportion at each Age Group per 1,000 of each Condition. Verhouding in elke Leeflydsgroep per 1,000 van elke Staat.						Proportion at each Age Group per 1,000 of each Condition. Verhouding in elke Leeflydsgroep per 1,000 van elke Staat.					
	Never Married. Nooit getroud.	Married. Getroud.	Widowed. Wedu-staat.	Divorced. Geskei.	Uns. Onges.	Total.	Never Married. Nooit getroud.	Married. Getroud.	Widowed. Wedu-staat.	Divorced. Geskei.	Uns. Onges.	Total.
CAPE (continued).												
Females—Vroue.												
0-14.....	568-89	—	—	—	—	311-50	589-59	—	—	—	—	342-60
15-19.....	164-88	—	—	—	—	94-69	175-52	—	—	—	—	106-29
20-24.....	107-06	81-92	3-08	27-41	194-24	90-34	107-73	83-55	5-71	30-79	76-92	92-90
25-29.....	56-05	142-70	10-06	130-87	172-66	86-52	45-40	143-78	14-11	131-13	76-92	78-96
30-34.....	29-57	146-31	19-58	149-33	82-73	74-04	22-21	156-25	31-54	151-65	25-64	71-01
35-39.....	18-95	135-55	34-54	153-24	75-54	65-11	15-56	144-82	49-66	166-48	102-57	64-17
40-44.....	13-36	121-31	57-01	154-92	82-73	58-11	11-12	123-34	65-48	157-35	179-49	54-83
45-49.....	10-37	105-50	81-56	113-54	43-17	51-83	8-82	106-09	87-40	116-31	51-28	48-49
50-54.....	8-12	85-93	100-95	100-11	61-15	44-36	6-77	83-23	101-27	93-50	39-88	32-57
55-59.....	6-50	66-56	119-45	66-56	61-15	37-14	5-71	61-61	120-51	62-45	128-20	32-57
60-64.....	5-12	46-48	130-63	44-18	57-56	29-35	4-50	41-95	134-92	57-01	102-57	25-70
65-69.....	4-60	31-10	141-77	29-08	64-75	23-87	3-07	24-80	123-05	21-67	76-92	17-94
70-74.....	3-23	15-88	126-05	16-78	21-68	16-19	2-01	12-52	112-41	10-36	25-64	12-27
75-79.....	1-82	6-23	90-97	5-59	39-57	9-40	1-22	4-49	83-89	6-84	25-64	7-26
80-84.....	—	—	—	—	—	—	—	—	—	—	—	—
85-89.....	—	—	—	—	—	—	—	—	—	—	—	—
90-94.....	—	—	—	—	—	—	—	—	—	—	—	—
95-99.....	—	—	—	—	—	—	—	—	—	—	—	—
100 +.....	—	—	—	—	—	—	—	—	—	—	—	—
Uns.—Onges.....	—08	—14	—16	—	—	—11	—04	—09	—24	—	102-57	—08
Under 21—Onder 21.....	759-03	20-37	—50	2-80	46-76	423-45	793-86	21-50	1-42	4-56	—	469-06
21 +.....	240-97	979-63	999-50	997-20	953-24	576-55	206-14	978-50	998-58	995-44	1000-00	530-94
TOTAL—TOTAAL.....	1,000	1,000	1,000	1,000	1,000	1,000	1,000	1,000	1,000	1,000	1,000	1,000

KAAP (continued).

Ages (Years). Leeflye (Jare).	1936.						1926.					
	Proportion at each Age Group per 1,000 of each Condition. Verhouding in elke Leeflydsgroep per 1,000 van elke Staat.						Proportion at each Age Group per 1,000 of each Condition. Verhouding in elke Leeflydsgroep per 1,000 van elke Staat.					
	Never Married. Nooit getroud.	Married. Getroud.	Widowed. Wedu-staat.	Divorced. Geskei.	Uns. Onges.	Total.	Never Married. Nooit getroud.	Married. Getroud.	Widowed. Wedu-staat.	Divorced. Geskei.	Uns. Onges.	Total.
KAAP (continued).												
Persons—Persone.												
0-14.....	555-70	—	—	—	—	317-07	572-41	—	—	—	—	345-61
15-19.....	163-96	—	—	—	—	95-89	171-12	—	—	—	—	105-54
20-24.....	117-40	53-20	2-90	18-65	187-60	87-61	117-62	54-07	4-76	21-02	93-46	90-42
25-29.....	65-76	120-95	11-24	100-22	218-61	84-67	54-62	117-34	13-68	102-92	84-11	75-33
30-34.....	31-12	140-72	20-65	137-84	97-67	72-90	25-68	145-61	30-81	141-29	18-69	68-63

MARITAL CONDITION (EUROPEANS).

TABLE 3.—(i) COMPARATIVE SUMMARY — PROPORTIONS PER 1,000 OF MALES AND FEMALES OF EACH DEGREE OF MARITAL CONDITION AT VARIOUS AGE PERIODS—UNION AND PROVINCES—1926 AND 1936 (continued).

Ages (Years). Leeftyte (Jare).	1936.						1926.					
	Proportion at each Age Group per 1,000 of each Condition. Verhouding in elke Leeftydsgroep per 1,000 van elke Staat.						Proportion at each Age Group per 1,000 of each Condition. Verhouding in elke Leeftydsgroep per 1,000 van elke Staat.					
	Never Married. Nooit getrouwd.	Married. Getrouwd.	Widowed. Wedu-staat.	Divorced. Geskei.	Uns. Onges.	Total.	Never Married. Nooit getrouwd.	Married. Getrouwd.	Widowed. Wedu-staat.	Divorced. Geskei.	Uns. Onges.	Total.
	Males—Manne.						Males—Manne.					
0-14	500-35	—	—	—	—	272-67	499-57	—	—	—	—	290-72
15-19	149-90	—	—	—	—	81-82	159-26	—	—	—	—	92-79
20-24	137-63	21-05	—	—	—	132-71	121-12	2-03	6-47	205-88	—	85-70
25-29	84-73	100-42	1-26	—	—	96-04	89-37	14-21	58-25	147-06	—	81-01
30-34	88-38	137-16	14-64	—	—	112-99	79-95	136-52	26-38	132-69	—	75-51
35-39	20-27	133-44	28-87	—	—	69-17	21-00	140-70	38-56	165-05	—	68-62
40-44	13-38	123-74	35-98	—	—	61-34	17-44	140-54	70-02	148-87	—	67-13
45-49	10-09	110-65	51-05	—	—	54-53	18-25	148-30	98-98	165-05	—	71-42
50-54	9-93	101-90	75-73	—	—	51-15	13-82	110-10	168-28	132-35	—	58-09
55-59	11-18	100-30	127-20	—	—	67-80	10-27	80-92	132-42	71-20	—	40-99
60-64	9-35	77-41	150-21	—	—	63-09	6-63	53-44	133-43	45-31	—	28-13
65-69	7-42	49-00	187-36	—	—	50-47	96-04	29-41	4-53	34-07	—	19-42
70-74	3-01	26-13	135-15	—	—	39-43	45-20	16-89	2-60	18-96	—	11-84
75-79	2-18	12-64	99-16	—	—	4-73	16-95	9-07	1-06	8-81	—	5-61
80-84	—	4-26	70-29	—	—	3-15	11-30	4-09	—	36-02	—	2-03
85-89	—	1-15	26-36	—	—	5-65	1-31	—	—	20-29	—	—
90-94	—	—	—	—	—	—	—	—	—	4-06	—	—
95-99	—	—	—	—	—	—	—	—	—	—	—	—
100+	—	—	—	—	—	—	—	—	—	—	—	—
Uns.—Onges.	—	—	—	—	—	96-04	—	—	—	—	—	—
Under 21—Onder 21	678-76	1-02	—	1-58	—	370-34	690-26	1-14	—	—	—	402-16
21+	321-24	998-98	1000-00	998-42	1000-00	629-66	309-74	998-86	1000-00	1000-00	985-29	597-84
TOTAL—TOTAAL	1,000	1,000	1,000	1,000	1,000	1,000	1,000	1,000	1,000	1,000	1,000	1,000

Females—Vroue.

	Females—Vroue.						Females—Vroue.					
0-14	529-22	—	—	—	—	261-12	561-86	—	—	—	—	297-28
15-19	161-56	—	—	—	—	84-20	171-58	—	—	—	—	95-73
20-24	115-39	79-86	2-61	—	—	85-71	91-09	111-46	78-35	39-51	—	90-73
25-29	62-78	143-31	8-66	—	—	123-81	92-86	49-25	144-35	13-72	—	85-21
30-34	32-14	146-94	19-25	—	—	47-62	24-65	159-28	84-39	164-13	—	79-73
35-39	22-10	130-82	33-41	—	—	85-71	70-10	150-94	53-32	164-13	—	75-25
40-44	15-62	120-81	57-06	—	—	64-27	15-22	127-71	76-31	173-25	—	64-97
45-49	14-68	107-70	82-36	—	—	60-16	13-15	113-20	102-40	145-90	—	59-69
50-54	12-32	85-61	110-13	—	—	51-41	10-41	88-29	115-15	97-27	—	48-89
55-59	10-01	74-63	135-85	—	—	76-19	47-38	57-24	125-96	48-63	—	35-53
60-64	8-54	49-66	139-28	—	—	37-99	133-33	36-20	6-30	34-72	—	26-03
65-69	6-42	28-36	149-05	—	—	20-83	114-29	26-76	4-28	18-63	—	18-15
70-74	4-69	13-76	117-15	—	—	8-58	76-19	17-19	2-48	9-72	—	12-03
75-79	2-76	5-48	77-82	—	—	3-68	9-53	9-85	—	3-54	—	5-96
80-84	1-17	1-92	45-10	—	—	1-22	19-05	4-85	—	3-74	—	3-23
85-89	—	—	—	—	—	—	—	—	—	—	—	—
90-94	—	—	—	—	—	—	—	—	—	—	—	—
95-99	—	—	—	—	—	—	—	—	—	—	—	—
100+	—	—	—	—	—	—	—	—	—	—	—	—
Uns.—Onges.	—	—	—	—	—	—	—	—	—	—	—	—
Under 21—Onder 21	717-17	18-34	1-10	3-68	9-52	361-70	762-59	21-91	—	—	—	412-30
21+	282-83	981-66	998-90	996-32	990-48	638-30	237-41	978-09	999-42	993-92	1000-00	587-70
TOTAL—TOTAAL	1,000	1,000	1,000	1,000	1,000	1,000	1,000	1,000	1,000	1,000	1,000	1,000

MARITAL CONDITION (EUROPEANS).

TABLE 3.—(i) COMPARATIVE SUMMARY — PROPORTIONS PER 1,000 OF MALES AND FEMALES OF EACH DEGREE OF MARITAL CONDITION AT VARIOUS AGE PERIODS—UNION AND PROVINCES—1926 AND 1936 (continued).

Ages (Years). Leeftyte (Jare).	1936.						1926.					
	Proportion at each Age Group per 1,000 of each Condition. Verhouding in elke Leeftydsgroep per 1,000 van elke Staat.						Proportion at each Age Group per 1,000 of each Condition. Verhouding in elke Leeftydsgroep per 1,000 van elke Staat.					
	Never Married. Nooit getrouwd.	Married. Getrouwd.	Widowed. Wedu-staat.	Divorced. Geskei.	Uns. Onges.	Total.	Never Married. Nooit getrouwd.	Married. Getrouwd.	Widowed. Wedu-staat.	Divorced. Geskei.	Uns. Onges.	Total.
	Persons—Persone.						Persons—Persone.					
0-14	514-09	—	—	—	—	266-89	528-56	—	—	—	—	293-93
15-19	155-44	5-37	—	—	—	83-01	165-90	6-21	—	—	—	94-23
20-24	127-05	50-47	2-28	—	—	87-61	122-82	49-50	2-94	23-51	—	88-16
25-29	74-29	121-88	8-90	—	—	134-75	63-46	118-47	13-85	87-78	—	83-07
30-34	35-41	142-05	18-11	—	—	130-34	30-88	147-81	32-18	148-91	—	77-58
35-39	21-14	132-13	32-29	—	—	69-64	20-57	145-78	49-25	164-58	—	71-86
40-44	14-45	122-27	51-85	—	—	62-81	16-41	134-18	74-58	161-44	—	66-07
45-49	12-27	109-17	74-61	—	—	67-38	15-88	130-89	101-44	155-17	—	65-68
50-54	11-07	93-76	101-62	—	—	56-74	11-28	104-18	113-79	131-06	—	53-59
55-59	10-62	87-46	133-71	—	—	70-92	49-91	9-02	69-18	127-74	—	38-32
60-64	8-97	63-53	141-98	—	—	48-96	39-11	6-47	44-16	131-66	—	27-10
65-69	6-94	38-68	153-58	—	—	33-79	102-84	28-09	4-41	26-41	—	18-63
70-74	4-29	19-94	121-60	—	—	22-07	56-74	17-04	2-55	14-38	—	10-42
75-79	2-46	9-06	83-10	—	—	4-14	14-18	9-36	—	6-10	—	5-63
80-84	1-02	3-09	51-33	—	—	2-07	14-18	4-47	—	37-08	—	2-64
85-89	—	—	—	—	—	—	—	—	—	—	—	—
90-94	—	—	—	—	—	—	—	—	—	—	—	—
95-99	—	—	—	—	—	—	—	—	—	—	—	—
100+	—	—	—	—	—	—	—	—	—	—	—	—
Uns.—Onges.	—	—	—	—	—	—	—	—	—	—	—	—
Under 21—Onder 21	697-04	9-68	—	2-76	3-55	366-01	723-93	11-44	—	—	—	407-12
21+	302-96	990-32	999-17	997-24	996-45	633-99	276-07	988-56	999-58	996-87	989-58	592-88
TOTAL—TOTAAL	1,000	1,000	1,000	1,000	1,000	1,000	1,000	1,000	1,000	1,000	1,000	1,000

TRANSVAAL.

Ages (Years). Leeftyte (Jare).	1936.						1926.					
	Proportion at each Age Group per 1,000 of each Condition. Verhouding in elke Leeftydsgroep per 1,000 van elke Staat.						Proportion at each Age Group per 1,000 of each Condition. Verhouding in elke Leeftydsgroep per 1,000 van elke Staat.					
	Never Married. Nooit getrouwd.	Married. Getrouwd.	Widowed. Wedu-staat.	Divorced. Geskei.	Uns. Onges.	Total.	Never Married. Nooit getrouwd.	Married. Getrouwd.	Widowed. Wedu-staat.	Divorced. Geskei.	Uns. Onges.	Total.
	Males—Manne.						Males—Manne.					
0-14	530-31	—	—	—	—	308-05	571-59	—	—	—	—	353-03
15-19	166-54	—	—	—	—	97-13	174-22	—	—	—	—	107-90
20-24	149-14	44-91	5-21	—	—	182-39	104-71	117-04	27-74	3-30	—	82-96
25-29	76-76	135-86	16-25	—	—	203-58	50-72	89-89	15-79	71-16	—	64-26
30-34	28-23	146-35	29-20	—	—	131-76	134-23	75-45	25-94	143-98	—	107-14
35-39	12-40	122-05	32-76	—	—	153-90	80-54	56-86	15-28	147-30	—	63-84
40-44	8-42	124-35	49-39	—	—	131-76	53-69	55-59	10-98	138-94	—	58-66
45-49	6-79	109-29	62-98	—	—	122-37	62-98	48-03	11-25	139-22	—	59-69
50-54	5-44	93-34	89-39	—	—	94-97	42-51	42-16	8-86	114-68	—	49-60
55-59	5-30	82-55	119-73	—	—	85-21	58-17	38-36	5-58	80-73	—	35-23
60-64	4-46	63-29	149-31	—	—	31-32	30-81	3-76	54-17	118-54	—	24-27
65-69	3-23	40-13										

MARITAL CONDITION (EUROPEANS).

TABLE 3.—(i) COMPARATIVE SUMMARY—PROPORTIONS PER 1,000 OF MALES AND FEMALES OF EACH DEGREE OF MARITAL CONDITION AT VARIOUS AGE PERIODS—UNION AND PROVINCES—1926 AND 1936 (continued).

Ages (Years). Leeftyte (Jare).	1936.						1926.					
	Proportion at each Age Group per 1,000 of each Condition. Verhouding in elke Leeftydsgroep per 1,000 van elke Staat.						Proportion at each Age Group per 1,000 of each Condition. Verhouding in elke Leeftydsgroep per 1,000 van elke Staat.					
	Never Married. Nooit getroud.	Married. Getroud.	Widowed. Wedu- staat.	Divorced. Geskei.	Uns. Onges.	Total. Totaal.	Never Married. Nooit getroud.	Married. Getroud.	Widowed. Wedu- staat.	Divorced. Geskei.	Uns. Onges.	Total. Totaal.

HUWELIKSTAAT (BLANKES).

TABEL 3.—(i) VERGELYKENDE OORSIG—VERHOUDINGS PER 1,000 VAN MANS- EN VROUSPERSONE VAN ELKE AFSONDERLIKE HUWELIKSTAAT OP VERSKILLENDE LEEFTYE—UNIE EN PROVINSIËS—1926 EN 1936 (vervolg).

TRANSVAAL (continued).											
Females—Vroue.						Males—Manne.					
0-14.....	617-66	—	—	—	—	318-43	648-88	—	—	—	364-07
15-19.....	175-80	22-29	—	6-53	22-14	100-06	187-37	21-62	—	4-53	115-39
20-24.....	102-25	120-85	5-83	73-51	184-51	103-99	90-17	99-29	6-37	62-64	89-16
25-29.....	46-13	174-14	17-66	134-27	158-67	98-48	29-90	143-98	21-65	147-92	38-46
30-34.....	19-92	145-30	24-55	148-97	92-25	73-44	14-13	164-97	43-61	172-83	115-39
35-39.....	11-26	121-93	47-67	164-65	84-87	60-75	9-35	149-17	66-69	146-42	76-92
40-44.....	7-34	117-24	72-35	135-25	92-25	58-02	6-15	124-24	88-98	139-62	38-46
45-49.....	5-85	95-58	98-04	112-38	51-66	49-57	4-61	105-41	106-66	123-77	115-39
50-54.....	4-24	73-70	119-59	83-96	53-35	40-70	3-72	78-60	120-57	89-81	76-92
55-59.....	3-26	55-16	134-30	56-52	55-35	33-14	2-17	53-06	127-46	52-83	38-46
60-64.....	2-57	37-11	132-44	39-53	62-73	25-09	1-65	31-47	126-10	36-23	19-65
65-69.....	1-58	22-03	128-34	24-60	44-28	17-87	—	17-12	107-18	15-85	38-46
70-74.....	1-12	9-83	100-96	12-41	40-59	10-82	—	7-20	84-89	2-26	38-46
75-79.....	—	—	—	—	—	—	—	—	—	—	—
80-84.....	—	—	—	—	—	—	—	—	—	—	—
85-89.....	—	—	—	—	—	—	—	—	—	—	—
90-94.....	—	—	—	—	—	—	—	—	—	—	—
95-99.....	—	—	—	—	—	—	—	—	—	—	—
100 +.....	—	—	—	—	—	—	—	—	—	—	—
Uns.—Onges.....	—	—	—	—	—	—	—	—	—	—	—
Under 21—Onder 21.....	819-28	36-48	2-37	12-41	33-21	437-83	864-19	37-24	1-36	12-83	153-85
21 +.....	180-72	963-52	997-63	987-59	966-79	562-17	135-81	962-76	998-64	987-17	846-15
TOTAL—TOTAAL.....	1,000	1,000	1,000	1,000	1,000	1,000	1,000	1,000	1,000	1,000	1,000

Persons—Persone.

0-14.....	569-89	—	—	—	—	313-07	607-23	—	—	—	858-81
15-19.....	170-73	11-55	1-14	3-49	18-11	98-54	180-28	11-20	—	2-25	110-71
20-24.....	127-89	82-57	5-68	47-69	189-42	104-36	105-13	63-43	5-53	36-47	137-68
25-29.....	62-88	154-89	17-31	112-84	186-63	98-79	41-12	116-87	20-05	109-40	86-96
30-34.....	24-46	145-83	25-71	140-96	118-38	74-48	20-49	154-45	39-82	150-00	108-70
35-39.....	11-89	121-99	43-95	159-65	82-17	58-74	12-55	148-23	60-95	143-61	57-97
40-44.....	7-93	120-82	66-61	133-63	68-25	56-76	8-75	131-61	84-60	137-22	65-22
45-49.....	6-36	102-47	89-28	117-03	66-85	49-24	8-19	122-35	106-30	143-61	57-97
50-54.....	4-90	83-58	112-05	89-08	47-35	41-46	6-49	96-68	121-72	112-41	130-45
55-59.....	4-38	68-93	130-66	69-87	57-10	35-84	4-01	66-92	128-10	68-42	86-96
60-64.....	3-60	50-28	136-65	59-91	43-18	28-02	2-79	42-85	124-04	50-37	65-22
65-69.....	2-48	31-13	133-07	34-24	36-21	19-34	1-61	24-93	109-90	27-07	7-25
70-74.....	1-34	16-03	105-45	17-64	23-68	11-41	—	7-8	12-48	88-95	10-90
75-79.....	—	—	—	—	—	—	—	—	—	—	—
80-84.....	—	—	—	—	—	—	—	—	—	—	—
85-89.....	—	—	—	—	—	—	—	—	—	—	—
90-94.....	—	—	—	—	—	—	—	—	—	—	—
95-99.....	—	—	—	—	—	—	—	—	—	—	—
100 +.....	—	—	—	—	—	—	—	—	—	—	—
Uns.—Onges.....	—	—	—	—	—	—	—	—	—	—	—
Under 21—Onder 21.....	770-01	19-39	1-97	7-16	29-25	430-99	817-92	19-86	1-18	7-14	36-23
21 +.....	229-99	980-61	998-03	992-84	970-75	569-01	182-08	980-14	998-82	992-86	963-77
TOTAL—TOTAAL.....	1,000	1,000	1,000	1,000	1,000	1,000	1,000	1,000	1,000	1,000	1,000

MARITAL CONDITION (EUROPEANS).

TABLE 3.—(i) COMPARATIVE SUMMARY—PROPORTIONS PER 1,000 OF MALES AND FEMALES OF EACH DEGREE OF MARITAL CONDITION AT VARIOUS AGE PERIODS—UNION AND PROVINCES—1926 AND 1936 (continued).

Ages (Years). Leeftyte (Jare).	1936.						1926.					
	Proportion at each Age Group per 1,000 of each Condition. Verhouding in elke Leeftydsgroep per 1,000 van elke Staat.						Proportion at each Age Group per 1,000 of each Condition. Verhouding in elke Leeftydsgroep per 1,000 van elke Staat.					
	Never Married. Nooit getroud.	Married. Getroud.	Widowed. Wedu- staat.	Divorced. Geskei.	Uns. Onges.	Total. Totaal.	Never Married. Nooit getroud.	Married. Getroud.	Widowed. Wedu- staat.	Divorced. Geskei.	Uns. Onges.	Total. Totaal.

HUWELIKSTAAT (BLANKES).

TABEL 3.—(i) VERGELYKENDE OORSIG—VERHOUDINGS PER 1,000 VAN MANS- EN VROUSPERSONE VAN ELKE AFSONDERLIKE HUWELIKSTAAT OP VERSKILLENDE LEEFTYE—UNIE EN PROVINSIËS—1926 EN 1936 (vervolg).

ORANGE FREE STATE.											
Males—Manne.						Females—Vroue.					
0-14.....	568-03	—	—	—	—	327-12	649-04	—	—	—	373-21
15-19.....	176-18	—	—	—	—	102-13	193-04	—	—	—	118-11
20-24.....	124-37	30-44	4-59	15-94	179-49	84-16	113-27	23-42	4-84	5-92	153-85
25-29.....	66-03	112-29	16-07	55-78	141-03	83-89	52-28	83-83	14-55	65-09	102-57
30-34.....	23-64	120-85	16-65	99-60	76-92	63-00	27-02	149-12	27-27	124-26	179-49
35-39.....	11-61	114-74	35-59	147-41	38-46	54-02	14-03	156-15	38-18	124-26	51-28
40-44.....	7-81	134-92	44-20	119-52	76-92	60-09	8-57	144-60	63-64	136-09	76-92
45-49.....	6-43	124-10	55-11	123-51	76-92	55-12	6-42	126-80	72-73	153-85	51-28
50-54.....	4-55	106-92	79-73	131-47	51-28	47-52	4-41	102-17	87-88	112-43	76-92
55-59.....	3-75	87-42	99-89	111-55	64-10	39-40	2-89	76-69	114-55	59-17	76-92
60-64.....	3-07	66-17	116-53	51-79	76-92	30-67	1-56	55-62	118-79	71-00	25-64
65-69.....	2-11	46-71	146-38	59-76	61-28	22-76	1-38	38-66	65-09	51-28	15-74
70-74.....	—	—	—	—	—	—	—	—	—	—	—
75-79.....	—	—	—	—	—	—	—	—	—	—	—
80-84.....	—	—	—	—	—	—	—	—	—	—	—
85-89.....	—	—	—	—	—	—	—	—	—	—	—
90-94.....	—	—	—	—	—	—	—	—	—	—	—
95-99.....	—	—	—	—	—	—	—	—	—	—	—
100 +.....	—	—	—	—	—	—	—	—	—	—	—
Uns.—Onges.....	—	—	—	—	—	—	—	—	—	—	—
Under 21—Onder 21.....	771-45	2-07	—	—	38-46	445-13	789-73	1-87	3-03	—	25-64
21 +.....	228-55	997-93	1000-00	1000-00	961-54	554-87	201-27	998-13	996-97	1000-00	974-36
TOTAL—TOTAAL.....	1,000	1,000	1,000	1,000	1,000	1,000	1,000	1,000	1,000	1,000	1,000

Females—Vroue.

0-14.....	620-01	—	—	—	—	325-83	649-04	—	—	—	373-21
15-19.....	182-02	15-36	1-12	3-22	16-13	102-13	193-04	18-60	—	6-21	166-67
20-24.....	93-98	94-69	6-51	38-59	193-55	89-42	88-86	92-00	4-13	43-48	166-67
25-29.....	47-66	155-93	11-35	138-26	209-68	91-17	29-47	144-35	14-91	111-80	72-50
30-34.....	17-80	137-59	19-16	131-83	145-16	68-20	12-89	170-41	32-80	155-28	166-67
35-39.....	11-37	120-85	35-71	141-48	64-51	58-73	8-29	155-94	56-20	161-49	66-63
40-44.....	7-87	129-21	60-08	135-05	48-39	61-66	6-10	122-32	71-58	130-44	53-25
45-49.....	5-32	111-55	81-47	131-83	64-51	54-12	4-11	99-50	78-00	173-91	83-33
50-54.....	4-45	81-24	99-15	106-11	16-13	41-90	2-72	78-80	91-07	68-32	83-33
55-59.....	3-34	62-53	109-56	86-82	48-39	34-04	2-19	53-55	121-59	74-54	27-05
60-64.....	2-15	42-88	127-23	28-94	32-26	26-00	1-66	31-66	122-27	49-69	—
65-69.....	1-52	26-31	139-32	28-94	48-39	19-43	—	21-65	144-76	6-21	166-67
70-74.....	1-23	12-79	117-93	19-29	16-13	12-44	—	10-62	116-77	18-63	83-33
75-79.....	—	—	—								

MARITAL CONDITION (EUROPEANS).

TABLE 3.—(i) COMPARATIVE SUMMARY—PROPORTIONS PER 1,000 OF MALES AND FEMALES OF EACH DEGREE OF MARITAL CONDITION AT VARIOUS AGE PERIODS—UNION AND PROVINCES—1926 AND 1936 (continued).

Ages (Years). Leeftye (Jare).	1936.						1926.					
	Proportion at each Age Group per 1,000 of each Condition. Verhouding in elke Leeftidsgroep per 1,000 van elke Staat.						Proportion at each Age Group per 1,000 of each Condition. Verhouding in elke Leeftidsgroep per 1,000 van elke Staat.					
	Never Married. Nooit getrouwd.	Married. Getrouwd.	Widowed. Wedu-staat.	Divorced. Geskei.	Uns. Onges.	Total. Totaal.	Never Married. Nooit getrouwd.	Married. Getrouwd.	Widowed. Wedu-staat.	Divorced. Geskei.	Uns. Onges.	Total. Totaal.
ORANGE FREE STATE (continued).      Persons—Persone.      ORANJE-VRYSTAAT (vervolg).												
0-14.....	592.47	—	—	—	—	326.48	615.26	—	—	—	—	369.27
15-19.....	178.93	8.08	8.84	1.78	21.43	101.96	186.45	9.63	1.33	3.03	58.82	115.51
20-24.....	110.08	62.61	6.04	28.47	185.72	86.76	101.92	57.70	4.33	24.24	156.87	82.63
25-29.....	57.39	134.15	12.50	101.42	171.43	87.48	41.67	114.08	14.81	87.88	78.43	67.62
30-34.....	20.89	129.23	18.55	117.44	107.14	65.56	20.45	159.76	31.29	139.39	176.47	72.31
35-39.....	11.49	117.80	35.69	144.13	50.00	56.34	11.36	156.05	51.25	142.43	58.82	66.06
40-44.....	7.84	132.06	56.20	128.11	64.29	60.86	7.42	133.47	69.40	133.33	58.82	55.90
45-49.....	5.90	117.81	75.02	128.11	71.43	54.63	5.34	113.15	76.55	103.64	58.82	47.43
50-54.....	4.51	94.06	94.41	117.44	35.71	44.75	3.62	88.03	90.29	90.21	78.43	37.44
55-59.....	3.56	74.96	107.19	97.87	57.14	36.81	2.56	65.12	119.64	66.67	58.82	29.19
60-64.....	2.64	54.51	124.61	39.15	57.14	28.37	1.61	43.64	121.32	60.61	19.61	20.74
65-69.....	1.83	36.49	141.05	42.70	50.00	21.12	1.04	39.16	137.96	36.36	78.43	15.89
70-74.....	1.10	21.31	122.69	26.69	7.14	13.75	.68	16.91	120.48	33.33	19.61	10.26
75-79.....	.68	11.38	103.68	19.57	14.29	8.78	.32	8.53	87.54	15.15	19.61	5.96
80-84.....	.29	4.05	64.34	7.12	7.14	4.12	.11	2.89	50.59	3.03	19.61	2.64
85-89.....	.09	1.00	28.66	—	—	1.47	.03	.60	19.14	—	—	.81
90-94.....	.04	.23	7.17	—	—	.37	.03	.12	3.83	—	—	.18
95-99.....	.01	.01	1.12	—	—	.05	.01	.03	.17	—	—	.02
100 +.....	—	—	.14	—	—	—	—	.17	—	—	—	—
Uns.—Onges.....	.26	.26	.70	—	—	.34	.12	.13	—	—	58.83	.14
Under 21—Onder 21.....	796.43	14.67	.98	1.78	35.71	444.95	831.94	17.35	1.83	6.06	78.43	505.79
21 +.....	203.57	985.33	999.02	998.22	964.29	555.05	168.06	982.65	998.17	993.94	921.57	494.21
TOTAL—TOTAAL.....	1,000	1,000	1,000	1,000	1,000	1,000	1,000	1,000	1,000	1,000	1,000	1,000

MARITAL CONDITION (EUROPEANS).

TABLE 3.—(ii) COMPARATIVE SUMMARY—PROPORTIONS PER 1,000 OF MALES AND FEMALES OF EACH DEGREE OF MARITAL CONDITION AT VARIOUS AGE PERIODS—UNION AND PROVINCES—1926 AND 1936 (continued).

Ages (Years). Leeftye (Jare).	1936.						1926.					
	Proportion at each Condition per 1,000 of each Age Group. Verhouding in elke Staat per 1,000 van elke Leeftidsgroep.						Proportion at each Condition per 1,000 of each Age Group. Verhouding in elke Staat per 1,000 van elke Leeftidsgroep.					
	Never Married. Nooit getrouwd.	Married. Getrouwd.	Widowed. Wedu-staat.	Divorced. Geskei.	Uns. Onges.	Total. Totaal.	Never Married. Nooit getrouwd.	Married. Getrouwd.	Widowed. Wedu-staat.	Divorced. Geskei.	Uns. Onges.	Total. Totaal.
UNION.      Males—Manne.      UNIE.												
0-14.....	1000.00	—	—	—	—	1,000	1000.00	—	—	—	—	1,000
15-19.....	996.78	3.03	.04	.01	.14	1,000	997.77	2.14	.08	.01	.00	1,000
20-24.....	856.28	140.31	.76	.71	1.94	1,000	891.43	107.00	.65	.36	.56	1,000
25-29.....	486.90	503.39	3.33	3.99	2.39	1,000	523.94	468.51	4.00	3.02	.53	1,000
30-34.....	241.52	741.93	6.70	8.16	1.69	1,000	253.98	731.72	8.19	5.62	.49	1,000
35-39.....	143.19	831.98	10.87	12.54	1.42	1,000	157.42	822.35	13.25	6.61	.37	1,000
40-44.....	98.52	872.99	16.29	11.09	1.42	1,000	120.91	849.84	21.96	6.95	.34	1,000
45-49.....	87.88	875.36	23.13	12.21	1.42	1,000	111.69	847.63	31.49	8.72	.57	1,000
50-54.....	80.95	869.54	37.05	11.27	1.19	1,000	103.30	843.62	43.68	8.53	.87	1,000
55-59.....	83.76	847.44	56.01	11.40	1.39	1,000	94.96	830.90	66.32	7.06	.76	1,000
60-64.....	86.16	815.98	84.98	11.52	1.36	1,000	89.12	804.85	97.55	7.56	.92	1,000
65-69.....	87.53	771.87	127.97	10.63	2.00	1,000	85.68	766.34	141.05	6.40	.53	1,000
70-74.....	76.52	727.78	135.54	8.50	1.66	1,000	79.66	706.58	206.42	6.17	1.17	1,000
75-79.....	74.51	635.70	278.93	9.62	1.24	1,000	64.05	641.48	288.32	4.36	1.79	1,000
80-84.....	69.33	531.77	387.07	9.08	2.75	1,000	52.78	557.68	384.87	3.27	1.40	1,000
85-89.....	64.92	456.16	473.86	2.53	2.53	1,000	71.12	428.17	499.29	1.42	—	1,000
90-94.....	49.38	366.25	567.90	12.35	4.12	1,000	68.13	373.79	553.03	—	—	1,000
95-99.....	140.00	280.00	580.00	—	—	1,000	86.96	173.91	695.65	43.48	—	1,000
100 +.....	—	—	1000.00	—	—	1,000	—	—	1000.00	—	—	1,000
Uns.—Onges.....	420.00	348.00	32.00	—	200.00	1,000	532.71	299.07	18.69	—	149.53	1,000
Under 21—Onder 21.....	998.13	1.78	.02	.02	.05	1,000	998.48	1.49	.02	—	.01	1,000
21 +.....	273.05	681.51	35.23	8.42	1.79	1,000	277.94	678.53	37.20	5.70	.63	1,000
TOTAL—TOTAAL.....	581.95	391.93	20.23	4.84	1.05	1,000	618.48	358.55	19.63	3.01	.33	1,000
Females—Vroue.												
0-14.....	999.99	.01	—	—	—	1,000	999.99	.01	—	—	—	1,000
15-19.....	931.20	67.82	.56	.29	.13	1,000	943.85	55.66	.30	.13	.06	1,000
20-24.....	575.70	416.80	2.88	3.29	1.33	1,000	625.09	369.60	3.37	1.75	.19	1,000
25-29.....	296.24	685.28	8.81	8.39	1.28	1,000	283.57	698.43	12.04	5.83	.13	1,000
30-34.....	177.30	791.33	18.30	12.22	.85	1,000	143.15	822.04	27.31	7.35	.15	1,000
35-39.....	123.93	815.18	39.46	15.52	.91	1,000	110.43	834.44	47.22	7.73	.18	1,000
40-44.....	85.14	821.60	67.51	14.72	1.03	1,000	92.39	824.23	74.39	8.73	.20	1,000
45-49.....	86.03	792.66	106.83	13.80	.74	1,000	82.59	801.87	106.80	8.49	.25	1,000
50-54.....	80.46	746.96	158.79	12.85	.94	1,000	79.25	761.40	151.71	7.52	.12	1,000
55-59.....	76.12	692.16	219.96	10.56	1.20	1,000	77.71	692.94	223.26	5.73	.36	1,000
60-64.....	77.93	613.23	298.35	8.71	1.78	1,000	82.77	592.82	318.06	6.13	.22	1,000
65-69.....	80.93	502.48	407.16	7.29	2.14	1,000	77.28	496.16	422.45	3.64	.47	1,000
70-74.....	89.31	375.84	526.96	5.97	1.92	1,000	73.46	368.27	555.99	1.80	.48	1,000
75-79.....	89.29	260.63	643.75	4.13	2.20	1,000	71.85	240.20	685.84	1.90	.21	1,000
80-84.....	79.34	169.10	745.58	3.12	2.86	1,000	68.92	135.59	792.34	2.25	.90	1,000
85-89.....	80.25	104.25	806.58	5.49	3.43	1,000	50.70	96.32	851.71	1.27	—	1,000
90-94.....	77.40	61.92	860.68	—	—	1,000	69.15	37.23	893.62	—	—	1,000
95-99.....	15.63	78.12	906.25	—	—	1,000	76.92	846.16	—	—	—	1,000
100 +.....	333.33	333.33	333.34	—	—	1,000	—	250.00	750.00	—	—	1,000
Uns.—Onges.....	346.37	469.27	134.08	—	50.28	1,000	359.37	421.87	109.38	—	109.38	1,000
Under 21—Onder 21.....	973.52	26.11	.20	.11	.06	1,000	977.50	22.27	.15	.06	.02	1,000
21 +.....	196.83	681.74	109.74	10.47	1.22	1,000	191.05	696.05	106.41	6.26	.23	1,000
TOTAL—TOTAAL.....	527.23	402.84	63.14	6.06	.73	1,000	568.72	372.49	55.38	3.28	.13	1,000

MARITAL CONDITION (EUROPEANS).  
TABLE 3.—(ii) COMPARATIVE SUMMARY—PROPORTIONS PER 1,000 OF MALES AND FEMALES OF EACH DEGREE OF MARITAL CONDITION AT VARIOUS AGE PERIODS—UNION AND PROVINCES—1926 AND 1936 (continued).

Ages (Years). Leefty (Jare).	1936.						1926.					
	Proportion at each Age Group per 1,000 of each Condition. Verhouding in elke Leeftydsgroep per 1,000 van elke Staat.						Proportion at each Age Group per 1,000 of each Condition. Verhouding in elke Leeftydsgroep per 1,000 van elke Staat.					
	Never Married. Nooit getroud.	Married. Getroud.	Widowed. Wedu-staat.	Divorced. Geskel.	Uns. Onges.	Total.	Never Married. Nooit getroud.	Married. Getroud.	Widowed. Wedu-staat.	Divorced. Geskel.	Uns. Onges.	Total.
UNION (continued).												
0-14.....	999-99	·01	—	—	—	1,000	999-99	·01	—	—	—	1,000
15-19.....	964-44	34-98	·30	·15	·13	1,000	970-96	28-75	·19	·07	·03	1,000
20-24.....	716-15	278-40	1-82	2-00	1-63	1,000	756-91	239-64	2-02	1-06	·37	1,000
25-29.....	392-00	593-92	6-06	6-18	1-84	1,000	399-86	587-20	8-15	4-47	·32	1,000
30-34.....	209-78	766-34	12-43	10-17	1-28	1,000	198-04	777-31	17-84	6-49	·32	1,000
35-39.....	135-95	823-44	25-39	14-05	1-17	1,000	133-90	828-40	30-25	7-17	·28	1,000
40-44.....	96-82	847-15	42-04	12-92	1-07	1,000	107-27	837-59	47-04	7-80	·30	1,000
45-49.....	86-06	834-10	64-86	13-00	1-08	1,000	98-57	827-00	65-44	8-62	·37	1,000
50-54.....	80-71	810-13	96-05	12-04	1-07	1,000	92-59	807-02	91-77	8-08	·54	1,000
55-59.....	80-23	775-72	131-74	11-01	1-30	1,000	87-14	768-36	137-46	6-46	·58	1,000
60-64.....	82-42	723-85	181-94	10-24	1-55	1,000	86-20	707-34	198-97	6-90	·59	1,000
65-69.....	84-42	644-82	259-64	9-05	2-07	1,000	81-80	641-46	271-12	5-12	·50	1,000
70-74.....	82-71	557-50	350-72	7-28	1-79	1,000	76-74	547-38	370-93	4-11	·84	1,000
75-79.....	81-73	452-51	457-12	6-94	1-70	1,000	67-83	446-93	481-05	3-17	1-02	1,000
80-84.....	74-47	345-37	571-33	6-02	2-81	1,000	60-99	342-81	592-30	2-75	1-15	1,000
85-89.....	73-37	262-10	657-34	4-16	3-03	1,000	60-32	252-68	685-66	1-34	—	1,000
90-94.....	65-37	192-58	734-98	5-30	1-77	1,000	68-75	178-13	753-12	—	—	1,000
95-99.....	70-18	166-67	763-15	—	—	1,000	80-65	112-90	790-32	16-13	—	1,000
100 +.....	142-86	142-86	714-28	—	—	1,000	222-22	222-22	777-78	—	—	1,000
Uns.—Onges.....	389-28	398-60	74-59	—	137-53	1,000	467-84	345-03	52-63	—	134-50	1,000
Under 21—Onder 21.....	986-03	13-74	·11	·06	·06	1,000	988-14	11-73	·09	·03	·01	1,000
21 +.....	235-53	681-62	71-91	9-43	1-51	1,000	235-78	687-03	70-78	5-97	·44	1,000
TOTAL—TOTAAL.....	555-03	397-30	41-34	5-44	·89	1,000	594-15	365-37	37-11	3-14	·23	1,000

Ages (Years). Leefty (Jare).	1936.						1926.					
	Proportion at each Age Group per 1,000 of each Condition. Verhouding in elke Leeftydsgroep per 1,000 van elke Staat.						Proportion at each Age Group per 1,000 of each Condition. Verhouding in elke Leeftydsgroep per 1,000 van elke Staat.					
	Never Married. Nooit getroud.	Married. Getroud.	Widowed. Wedu-staat.	Divorced. Geskel.	Uns. Onges.	Total.	Never Married. Nooit getroud.	Married. Getroud.	Widowed. Wedu-staat.	Divorced. Geskel.	Uns. Onges.	Total.
UNIE (vervolg).												
0-14.....	999-99	·01	—	—	—	1,000	999-99	·01	—	—	—	1,000
15-19.....	964-44	34-98	·30	·15	·13	1,000	970-96	28-75	·19	·07	·03	1,000
20-24.....	716-15	278-40	1-82	2-00	1-63	1,000	756-91	239-64	2-02	1-06	·37	1,000
25-29.....	392-00	593-92	6-06	6-18	1-84	1,000	399-86	587-20	8-15	4-47	·32	1,000
30-34.....	209-78	766-34	12-43	10-17	1-28	1,000	198-04	777-31	17-84	6-49	·32	1,000
35-39.....	135-95	823-44	25-39	14-05	1-17	1,000	133-90	828-40	30-25	7-17	·28	1,000
40-44.....	96-82	847-15	42-04	12-92	1-07	1,000	107-27	837-59	47-04	7-80	·30	1,000
45-49.....	86-06	834-10	64-86	13-00	1-08	1,000	98-57	827-00	65-44	8-62	·37	1,000
50-54.....	80-71	810-13	96-05	12-04	1-07	1,000	92-59	807-02	91-77	8-08	·54	1,000
55-59.....	80-23	775-72	131-74	11-01	1-30	1,000	87-14	768-36	137-46	6-46	·58	1,000
60-64.....	82-42	723-85	181-94	10-24	1-55	1,000	86-20	707-34	198-97	6-90	·59	1,000
65-69.....	84-42	644-82	259-64	9-05	2-07	1,000	81-80	641-46	271-12	5-12	·50	1,000
70-74.....	82-71	557-50	350-72	7-28	1-79	1,000	76-74	547-38	370-93	4-11	·84	1,000
75-79.....	81-73	452-51	457-12	6-94	1-70	1,000	67-83	446-93	481-05	3-17	1-02	1,000
80-84.....	74-47	345-37	571-33	6-02	2-81	1,000	60-99	342-81	592-30	2-75	1-15	1,000
85-89.....	73-37	262-10	657-34	4-16	3-03	1,000	60-32	252-68	685-66	1-34	—	1,000
90-94.....	65-37	192-58	734-98	5-30	1-77	1,000	68-75	178-13	753-12	—	—	1,000
95-99.....	70-18	166-67	763-15	—	—	1,000	80-65	112-90	790-32	16-13	—	1,000
100 +.....	142-86	142-86	714-28	—	—	1,000	222-22	222-22	777-78	—	—	1,000
Uns.—Onges.....	389-28	398-60	74-59	—	137-53	1,000	467-84	345-03	52-63	—	134-50	1,000
Under 21—Onder 21.....	986-03	13-74	·11	·06	·06	1,000	988-14	11-73	·09	·03	·01	1,000
21 +.....	235-53	681-62	71-91	9-43	1-51	1,000	235-78	687-03	70-78	5-97	·44	1,000
TOTAL—TOTAAL.....	555-03	397-30	41-34	5-44	·89	1,000	594-15	365-37	37-11	3-14	·23	1,000

Ages (Years). Leefty (Jare).	1936.						1926.					
	Proportion at each Age Group per 1,000 of each Condition. Verhouding in elke Leeftydsgroep per 1,000 van elke Staat.						Proportion at each Age Group per 1,000 of each Condition. Verhouding in elke Leeftydsgroep per 1,000 van elke Staat.					
	Never Married. Nooit getroud.	Married. Getroud.	Widowed. Wedu-staat.	Divorced. Geskel.	Uns. Onges.	Total.	Never Married. Nooit getroud.	Married. Getroud.	Widowed. Wedu-staat.	Divorced. Geskel.	Uns. Onges.	Total.
CAPE.												
0-14.....	1000-00	—	—	—	—	1,000	1000-00	—	—	—	—	1,000
15-19.....	997-32	2-47	·05	·03	·13	1,000	993-18	1-79	·03	—	—	1,000
20-24.....	887-44	109-68	·59	·30	1-99	1,000	900-13	98-85	·51	·29	·22	1,000
25-29.....	535-16	455-61	3-87	2-53	2-83	1,000	548-88	445-16	3-62	2-10	·24	1,000
30-34.....	269-15	716-29	7-21	5-94	1-41	1,000	271-98	714-77	9-03	4-18	·04	1,000
35-39.....	159-52	819-23	11-06	8-78	1-41	1,000	168-40	812-34	14-53	4-50	·23	1,000
40-44.....	110-98	862-60	17-51	7-82	1-09	1,000	126-45	846-75	21-69	4-91	·20	1,000
45-49.....	98-00	868-12	23-96	8-82	1-10	1,000	104-95	855-20	32-37	6-91	·57	1,000
50-54.....	87-21	866-15	36-98	8-42	1-24	1,000	95-78	854-72	43-14	5-92	·44	1,000
55-59.....	84-41	849-95	55-76	8-96	·92	1,000	88-74	841-16	64-10	5-53	·47	1,000
60-64.....	84-25	829-20	83-31	8-23	1-01	1,000	84-12	806-31	103-50	5-55	·52	1,000
65-69.....	78-32	787-60	124-30	8-53	1-25	1,000	82-37	768-88	144-10	4-07	·58	1,000
70-74.....	75-52	728-32	190-40	4-16	1-60	1,000	82-26	708-76	203-64	4-45	·89	1,000
75-79.....	65-89	634-09	293-22	6-26	·54	1,000	68-35	640-85	287-90	2-90	—	1,000
80-84.....	73-38	537-56	378-57	8-74	1-75	1,000	60-61	561-98	376-49	·92	—	1,000
85-89.....	67-74	474-15	456-33	1-78	—	1,000	76-49	388-10	535-41	—	—	1,000
90-94.....	48-00	336-00	592-00	24-00	—	1,000	55-56	361-11	583-33	—	—	1,000
95-99.....	115-38	230-77	653-85	—	—	1,000	200-00	200-00	600-00	—	—	1,000
100 +.....	—	—	—	—	—	1,000	—	—	1000-00	—	—	1,000
Uns.—Onges.....	382-98	468-09	42-55	—	106-38	1,000	466-67	333-33	22-22	—	177-78	1,000
Under 21—Onder 21.....	998-59	1-33	·01	·02	·05	1,000	998-77	1-22	·01	—	—	1,000
21 +.....	280-40	673-46	38-40	6-14	1-60	1,000	291-36	664-76	39-46	4-06	·36	1,000
TOTAL—TOTAAL.....	593-53	380-41	21-66	3-47	·93	1,000	625-92	350-95	20-80	2-14	·19	1,000

Ages (Years). Leefty (Jare).	1936.						1926.					
	Proportion at each Age Group per 1,000 of each Condition. Verhouding in elke Leeftydsgroep per 1,000 van elke Staat.						Proportion at each Age Group per 1,000 of each Condition. Verhouding in elke Leeftydsgroep per 1,000 van elke Staat.					
	Never Married. Nooit getroud.	Married. Getroud.	Widowed. Wedu-staat.	Divorced. Geskel.	Uns. Onges.	Total.	Never Married. Nooit getroud.	Married. Getroud.	Widowed. Wedu-staat.	Divorced. Geskel.	Uns. Onges.	Total.
KAAP.												
0-14.....	1000-00	—	—	—	—	1,000	1000-00	—	—	—	—	1,000
15-19.....	997-32	2-47	·05	·03	·13	1,000	993-18	1-79	·03	—	—	1,000
20-24.....	887-44	109-68	·59	·30	1-99	1,000	900-13	98-85	·51	·29	·22	1,000
25-29.....	535-16	455-61	3-87	2-53	2-83	1,000	548-88	445-16	3-62	2-10	·24	1,000
30-34.....	269-											

MARITAL CONDITION (EUROPEANS).

TABLE 3.—(ii) COMPARATIVE SUMMARY—PROPORTIONS PER 1,000 OF MALES AND FEMALES OF EACH DEGREE OF MARITAL CONDITION AT VARIOUS AGE PERIODS—UNION AND PROVINCES—1926 AND 1936 (continued).

Ages (Years). Leeftye (Jare).	1936.						1926.					
	Proportion at each Condition per 1,000 of each Age Group. Verhouding in elke Staat per 1,000 van elke Leeftidsgroep.						Proportion at each Condition per 1,000 of each Age Group. Verhouding in elke Staat per 1,000 van elke Leeftidsgroep.					
	Never Married. Nooit getrouwd.	Married. Getrouwd.	Widowed. Wedu-staat.	Divorced. Geskei.	Uns. Onges.	Total. Totaal.	Never Married. Nooit getrouwd.	Married. Getrouwd.	Widowed. Wedu-staat.	Divorced. Geskei.	Uns. Onges.	Total. Totaal.
Males—Manns.												
0-14.....	1000-00	—	—	—	—	1,000	1000-00	—	—	—	—	1,000
15-19.....	998-33	1-67	—	—	—	1,000	998-81	1-19	—	—	—	1,000
20-24.....	891-46	105-42	—	—	2-12	1,000	901-23	95-89	—	—	2-01	1,000
25-29.....	516-70	473-54	2-70	4-12	2-94	1,000	544-70	446-78	4-26	2-74	1-52	1,000
30-34.....	261-57	722-92	4-60	8-28	2-63	1,000	279-82	703-54	8-48	6-69	1-47	1,000
35-39.....	159-68	812-97	10-48	14-89	1-98	1,000	178-09	797-85	13-64	9-16	1-26	1,000
40-44.....	118-90	850-10	14-73	14-56	1-71	1,000	151-22	814-64	25-33	8-44	—	1,000
45-49.....	100-79	855-08	23-51	18-50	2-12	1,000	148-70	808-00	33-64	8-80	—	1,000
50-54.....	105-81	839-53	37-19	15-62	1-85	1,000	138-49	802-55	46-02	11-03	1-91	1,000
55-59.....	116-21	805-85	60-91	14-63	2-40	1,000	145-78	768-26	78-45	6-61	—	1,000
60-64.....	121-25	776-00	89-75	10-00	3-00	1,000	137-10	739-38	115-20	6-13	2-19	1,000
65-69.....	137-55	702-04	142-91	11-43	6-07	1,000	138-07	694-18	102-58	3-87	1-29	1,000
70-74.....	126-32	652-15	200-99	15-66	4-98	1,000	127-99	623-31	244-54	4-16	—	1,000
75-79.....	130-94	587-48	274-62	3-48	3-48	1,000	109-89	597-80	285-71	4-40	2-20	1,000
80-84.....	118-25	439-59	431-88	5-14	5-14	1,000	103-03	466-67	430-30	—	—	1,000
85-89.....	112-00	368-00	504-00	8-00	8-00	1,000	115-39	371-79	512-82	—	—	1,000
90-94.....	—	315-79	684-21	—	—	1,000	—	428-57	571-43	—	—	1,000
95-99.....	250-00	250-00	500-00	—	—	1,000	—	—	—	—	—	1,000
100 +.....	—	—	1000-00	—	—	1,000	—	—	—	—	—	1,000
Uns.—Onges.....	176-47	294-12	29-41	—	500-00	1,000	533-33	333-33	66-67	—	66-67	1,000
Under 21—Onder 21.....	998-81	1-16	—	—	—	1,000	998-87	1-10	—	—	—	1,000
21 +.....	278-02	668-58	39-89	10-56	2-95	1,000	301-50	650-13	40-62	6-37	1-38	1,000
TOTAL—TOTAAL.....	544-95	421-41	25-12	6-66	1-86	1,000	581-95	389-12	24-28	3-81	—	1,000

Females—Vroue.

0-14.....	1000-00	—	—	—	—	1,000	1000-00	—	—	—	—	1,000
15-19.....	946-71	52-04	—	—	—	1,000	948-28	51-05	—	—	—	1,000
20-24.....	625-04	368-86	2-18	2-88	1-04	1,000	649-99	345-19	2-41	1-84	—	1,000
25-29.....	333-60	649-24	7-11	8-58	1-47	1,000	395-81	677-13	10-72	5-74	—	1,000
30-34.....	196-98	767-74	18-23	16-40	—	1,000	163-58	798-52	28-71	8-71	—	1,000
35-39.....	155-53	785-10	36-34	21-68	1-35	1,000	141-20	801-88	47-18	9-23	—	1,000
40-44.....	119-88	790-73	67-69	20-23	1-47	1,000	123-94	785-79	78-20	11-28	—	1,000
45-49.....	120-41	753-99	104-37	20-74	1-39	1,000	116-57	758-03	114-20	10-34	—	1,000
50-54.....	118-27	700-65	163-34	16-31	1-43	1,000	112-60	721-92	156-80	8-42	—	1,000
55-59.....	104-20	662-61	218-59	12-83	1-77	1,000	112-96	644-10	236-06	5-79	1-09	1,000
60-64.....	116-42	577-18	293-37	8-98	4-05	1,000	127-97	533-10	334-98	3-95	—	1,000
65-69.....	118-29	445-75	424-60	6-66	4-70	1,000	124-73	410-35	460-67	4-25	—	1,000
70-74.....	134-76	336-58	519-51	4-27	4-88	1,000	109-10	322-99	566-84	—	1-07	1,000
75-79.....	141-30	239-13	615-22	3-26	1-09	1,000	81-82	250-00	665-91	2-27	—	1,000
80-84.....	118-79	166-31	708-42	2-16	4-32	1,000	101-96	133-33	760-79	—	3-92	1,000
85-89.....	91-55	105-63	795-78	7-04	—	1,000	37-38	112-15	860-47	—	—	1,000
90-94.....	166-67	83-33	750-00	—	—	1,000	52-63	52-63	894-74	—	—	1,000
95-99.....	—	—	1000-00	—	—	1,000	—	—	1000-00	—	—	1,000
100 +.....	—	—	—	—	—	1,000	—	—	—	—	—	1,000
Uns.—Onges.....	375-00	458-33	166-67	—	—	1,000	214-28	642-86	142-86	—	—	1,000
Under 21—Onder 21.....	978-32	21-33	—	—	—	1,000	978-60	21-25	—	—	—	1,000
21 +.....	218-63	647-00	119-31	13-35	1-71	1,000	213-74	665-27	113-22	7-16	—	1,000
TOTAL—TOTAAL.....	493-41	420-70	76-24	8-55	1-10	1,000	529-09	399-74	66-58	4-23	—	1,000

MARITAL CONDITION (EUROPEANS).

TABLE 3.—(ii) COMPARATIVE SUMMARY—PROPORTIONS PER 1,000 OF MALES AND FEMALES OF EACH DEGREE OF MARITAL CONDITION AT VARIOUS AGE PERIODS—UNION AND PROVINCES—1926 AND 1936 (continued).

Ages (Years). Leeftye (Jare).	1936.						1926.					
	Proportion at each Condition per 1,000 of each Age Group. Verhouding in elke Staat per 1,000 van elke Leeftidsgroep.						Proportion at each Condition per 1,000 of each Age Group. Verhouding in elke Staat per 1,000 van elke Leeftidsgroep.					
	Never Married. Nooit getrouwd.	Married. Getrouwd.	Widowed. Wedu-staat.	Divorced. Geskei.	Uns. Onges.	Total. Totaal.	Never Married. Nooit getrouwd.	Married. Getrouwd.	Widowed. Wedu-staat.	Divorced. Geskei.	Uns. Onges.	Total. Totaal.
Persons—Persone.												
0-14.....	1000-00	—	—	—	—	1,000	1000-00	—	—	—	—	1,000
15-19.....	972-12	27-25	—	—	—	1,000	973-69	25-98	—	—	—	1,000
20-24.....	752-80	242-53	—	—	1-79	1,000	774-74	221-41	1-50	1-07	1-28	1,000
25-29.....	423-28	563-19	4-95	6-39	2-19	1,000	424-82	562-38	7-50	4-24	1-06	1,000
30-34.....	229-12	745-44	11-45	12-36	1-63	1,000	221-36	751-30	18-66	7-71	—	1,000
35-39.....	157-59	798-93	23-51	18-31	1-66	1,000	159-20	799-91	30-82	9-19	—	1,000
40-44.....	119-00	819-69	41-86	17-46	1-59	1,000	138-10	800-76	50-76	9-81	—	1,000
45-49.....	111-09	801-52	65-98	19-67	1-74	1,000	134-41	785-78	69-46	9-49	—	1,000
50-54.....	112-07	769-82	100-50	15-97	1-64	1,000	126-94	766-56	95-47	9-86	1-17	1,000
55-59.....	110-51	737-78	135-84	13-77	2-10	1,000	130-89	711-94	149-94	6-24	—	1,000
60-64.....	119-01	683-88	184-09	9-53	3-49	1,000	132-81	642-44	218-48	5-11	1-16	1,000
65-69.....	128-36	579-78	277-28	9-16	5-42	1,000	131-71	558-93	304-63	4-05	—	1,000
70-74.....	139-58	492-76	361-87	9-86	4-93	1,000	118-67	475-21	403-48	2-11	—	1,000
75-79.....	136-29	407-74	450-36	3-37	2-24	1,000	96-09	426-82	472-62	3-35	1-12	1,000
80-84.....	118-54	291-08	582-16	3-52	4-70	1,000	102-38	264-29	630-95	—	2-38	1,000
85-89.....	101-12	228-46	659-18	7-49	3-75	1,000	70-27	221-62	708-11	—	—	1,000
90-94.....	109-09	163-64	727-27	—	—	1,000	30-30	212-12	757-58	—	—	1,000
95-99.....	66-67	66-67	866-66	—	—	1,000	—	—	1000-00	—	—	1,000
100 +.....	—	—	1000-00	—	—	1,000	—	—	—	—	—	1,000
Uns.—Onges.....	258-62	362-07	86-21	—	293-10	1,000	379-31	482-76	103-45	—	34-48	1,000
Under 21—Onder 21.....	988-67	11-14	—	—	—	1,000	988-82	11-08	—	—	—	1,000
21 +.....	248-08	657-70	79-92	11-97	2-31	1,000	258-94	657-48	75-82	6-75	1-01	1,000
TOTAL—TOTAAL.....	519-15	421-05	50-71	7-61	1-48	1,000	556-09	394-32	44-97	4-02	—	1,000

TRANSVAAL.

Ages (Years). Leeftye (Jare).	1936.						1926.					
	Proportion at each Condition per 1,000 of each Age Group. Verhouding in elke Staat per 1,000 van elke Leeftidsgroep.						Proportion at each Condition per 1,000 of each Age Group. Verhouding in elke Staat per 1,000 van elke Leeftidsgroep.					
	Never Married. Nooit getrouwd.	Married. Getrouwd.	Widowed. Wedu-staat.	Divorced. Geskei.	Uns. Onges.	Total. Totaal.	Never Married. Nooit getrouwd.	Married. Getrouwd.	Widowed. Wedu-staat.	Divorced. Geskei.	Uns. Onges.	Total. Totaal.
Males—Manns.												
0-14.....	1000-00	—	—	—	—	1,000	1000-00	—	—	—	—	1,000
15-19.....	996-00	3-78	—	—	—	1,000	997-22	2-75	—	—	—	1,000
20-24.....	827-38	168-68	—	—	1-08	1,000	878-03	120-16	—	—	—	1,000
25-29.....	450-02	539-19	3-04	5-59	2-16	1,000	487-50	502-73	4-51	4-71	—	1,000
30-34.....	217-29	762-68	7-19	10-96	1-88	1,000	232-55	751-12	7-91	7-86	—	1,000
35-39.....	126-70	844-04	10-60	16-99								

MARITAL CONDITION (EUROPEANS).

TABLE 3.—(ii) COMPARATIVE SUMMARY—PROPORTIONS PER 1,000 OF MALES AND FEMALES OF EACH DEGREE OF MARITAL CONDITION AT VARIOUS AGE PERIODS—UNION AND PROVINCES—1926 AND 1936 (continued).

Ages (Years). Leeftye (Jare).	1936.						1926.					
	Proportion at each Condition per 1,000 of each Age Group. Verhouding in elke Staat per 1,000 van elke Leeftijdsgroep.						Proportion at each Condition per 1,000 of each Age Group. Verhouding in elke Staat per 1,000 van elke Leeftijdsgroep.					
	Never Married. Nooit getroud.	Married. Getroud.	Widowed. Wedu-staat.	Divorced. Geskei.	Uns. Onges.	Total.	Never Married. Nooit getroud.	Married. Getroud.	Widowed. Wedu-staat.	Divorced. Geskei.	Uns. Onges.	Total.
0-14.....	1000-00	—	—	—	—	1,000	1000-00	—	—	—	—	1,000
15-19.....	905-76	92-73	—	—	—	1,000	926-97	72-40	—	—	—	1,000
20-24.....	506-93	483-05	3-85	5-46	1-21	1,000	568-87	424-05	3-73	3-16	—	1,000
25-29.....	241-48	736-18	10-71	10-53	1-10	1,000	229-01	746-51	15-38	9-05	—	1,000
30-34.....	139-84	823-67	19-96	15-67	—	1,000	107-68	850-84	30-82	10-52	—	1,000
35-39.....	95-58	835-67	46-86	—	—	1,000	79-41	857-99	52-56	9-94	—	1,000
40-44.....	65-23	841-22	74-45	18-01	1-09	1,000	61-73	844-17	82-85	11-19	—	1,000
45-49.....	60-89	802-78	118-11	17-51	—	1,000	53-10	821-42	113-89	11-38	—	1,000
50-54.....	53-76	753-92	175-46	15-93	—	1,000	54-04	772-90	162-46	10-42	—	1,000
55-59.....	50-78	692-94	241-97	13-17	1-14	1,000	43-12	713-50	234-88	8-38	—	1,000
60-64.....	52-92	617-24	315-93	12-30	1-71	1,000	47-28	609-67	334-77	8-28	—	1,000
65-69.....	45-61	513-27	428-83	10-59	1-70	1,000	43-65	511-58	438-91	5-59	—	1,000
70-74.....	53-18	378-12	557-27	8-86	2-57	1,000	32-71	372-10	593-37	1-36	—	1,000
75-79.....	58-49	259-89	672-38	7-92	1-32	1,000	38-19	246-62	713-60	1-59	—	1,000
80-84.....	36-71	156-52	800-97	—	—	1,000	28-52	152-09	811-79	7-60	—	1,000
85-89.....	22-79	82-62	877-49	11-40	5-70	1,000	37-63	139-79	817-20	5-38	—	1,000
90-94.....	—	40-54	959-46	—	—	1,000	27-78	27-78	944-44	—	—	1,000
95-99.....	—	150-00	850-00	—	—	1,000	—	100-00	900-00	—	—	1,000
100 +.....	500-00	500-00	—	—	—	1,000	—	333-33	666-67	—	—	1,000
Uns.—Onges.....	321-43	488-10	130-95	—	59-52	1,000	428-57	285-71	71-43	—	214-29	1,000
Under 21—Onder 21.....	964-72	34-69	—	—	—	1,000	971-38	28-34	—	—	—	1,000
21 +.....	165-73	713-55	105-97	13-57	1-18	1,000	152-90	733-77	104-30	8-88	—	1,000
TOTAL—TOTAAL.....	515-55	416-33	59-72	7-72	—	1,000	562-46	380-78	52-18	4-49	—	1,000

TRANSVAAL—(continued).

Females—Vroue.

TRANSVAAL—(vervolg).

Persons—Persone.

Ages (Years). Leeftye (Jare).	1936.						1926.					
	Proportion at each Condition per 1,000 of each Age Group. Verhouding in elke Staat per 1,000 van elke Leeftijdsgroep.						Proportion at each Condition per 1,000 of each Age Group. Verhouding in elke Staat per 1,000 van elke Leeftijdsgroep.					
	Never Married. Nooit getroud.	Married. Getroud.	Widowed. Wedu-staat.	Divorced. Geskei.	Uns. Onges.	Total.	Never Married. Nooit getroud.	Married. Getroud.	Widowed. Wedu-staat.	Divorced. Geskei.	Uns. Onges.	Total.
0-14.....	1000-00	—	—	—	—	1,000	1000-00	—	—	—	—	1,000
15-19.....	951-76	47-39	—	—	—	1,000	962-27	37-40	—	—	—	1,000
20-24.....	673-21	319-92	2-09	3-19	1-59	1,000	722-70	272-85	2-24	1-85	—	1,000
25-29.....	349-65	634-00	6-73	7-97	1-65	1,000	353-65	628-96	10-14	6-96	—	1,000
30-34.....	180-43	791-72	13-26	13-20	1-39	1,000	169-90	801-15	19-41	9-20	—	1,000
35-39.....	111-31	839-86	28-75	18-96	1-22	1,000	114-08	843-47	32-59	9-66	—	1,000
40-44.....	76-78	860-86	45-09	16-42	1-05	1,000	90-12	847-95	51-22	10-45	—	1,000
45-49.....	70-99	841-56	69-68	16-58	1-19	1,000	88-93	831-42	67-88	11-53	—	1,000
50-54.....	64-89	815-26	103-86	14-99	1-00	1,000	86-46	806-39	95-40	11-08	—	1,000
55-59.....	67-14	777-78	140-09	13-60	1-39	1,000	74-26	776-14	139-60	9-38	—	1,000
60-64.....	70-66	725-65	187-42	14-92	1-35	1,000	74-72	719-02	195-60	9-99	—	1,000
65-69.....	70-56	651-02	264-43	12-35	1-64	1,000	67-44	653-35	270-70	8-39	—	1,000
70-74.....	64-27	598-12	355-01	10-78	1-82	1,000	55-73	561-13	375-75	5-79	—	1,000
75-79.....	69-43	455-51	461-21	12-22	1-63	1,000	46-37	455-64	491-79	3-65	—	1,000
80-84.....	47-51	348-39	592-92	6-99	4-19	1,000	32-29	365-02	592-83	8-07	—	1,000
85-89.....	41-96	265-73	679-72	6-99	5-60	1,000	45-58	324-40	624-66	5-36	—	1,000
90-94.....	28-57	185-72	778-57	—	7-14	1,000	47-62	158-73	793-65	—	—	1,000
95-99.....	54-06	243-24	702-70	—	—	1,000	—	95-24	857-14	—	—	1,000
100 +.....	250-00	250-00	500-00	—	—	1,000	—	333-33	666-67	—	—	1,000
Uns.—Onges.....	410-38	405-66	73-47	—	108-49	1,000	600-00	200-00	25-00	—	175-00	1,000
Under 21—Onder 21.....	981-45	18-20	—	—	—	1,000	984-87	14-97	—	—	—	1,000
21 +.....	222-05	696-89	67-40	12-17	1-49	1,000	211-26	711-64	68-15	8-52	—	1,000
TOTAL—TOTAAL.....	549-34	404-38	38-43	6-98	—	1,000	590-90	369-76	34-74	4-37	—	1,000

MARITAL CONDITION (EUROPEANS).

TABLE 3.—(ii) COMPARATIVE SUMMARY—PROPORTIONS PER 1,000 OF MALES AND FEMALES OF EACH DEGREE OF MARITAL CONDITION AT VARIOUS AGE PERIODS—UNION AND PROVINCES—1926 AND 1936 (continued).

Ages (Years). Leeftye (Jare).	1936.						1926.					
	Proportion at each Condition per 1,000 of each Age Group. Verhouding in elke Staat per 1,000 van elk Leeftijdsgroep.						Proportion at each Condition per 1,000 of each Age Group. Verhouding in elke Staat per 1,000 van elk Leeftijdsgroep.					
	Never Married. Nooit getroud.	Married. Getroud.	Widowed. Wedu-staat.	Divorced. Geskei.	Uns. Onges.	Total.	Never Married. Nooit getroud.	Married. Getroud.	Widowed. Wedu-staat.	Divorced. Geskei.	Uns. Onges.	Total.
0-14.....	1000-00	—	—	—	—	1,000	1000-00	—	—	—	—	1,000
15-19.....	996-72	3-09	—	—	—	1,000	997-37	2-12	—	—	—	1,000
20-24.....	850-95	146-02	—	—	—	1,000	892-25	105-94	—	—	—	1,000
25-29.....	453-31	540-48	3-28	1-64	1-29	1,000	517-56	476-52	3-65	1-67	—	1,000
30-34.....	216-11	774-54	4-52	3-90	—	1,000	237-52	752-63	6-07	2-83	—	1,000
35-39.....	123-75	857-71	11-27	6-72	—	1,000	133-63	853-80	9-21	3-07	—	1,000
40-44.....	74-82	906-72	12-58	4-90	—	1,000	91-52	886-99	17-22	3-78	—	1,000
45-49.....	67-14	909-17	17-10	5-52	—	1,000	78-75	893-37	22-60	4-90	—	1,000
50-54.....	55-15	908-49	28-71	6-82	—	1,000	67-13	893-80	33-92	4-45	—	1,000
55-59.....	54-69	893-86	43-25	6-96	1-24	1,000	57-70	880-30	58-01	3-07	—	1,000
60-64.....	57-62	871-32	64-98	4-16	—	1,000	42-66	869-93	81-97	5-02	—	1,000
65-69.....	53-47	823-38	109-96	6-47	1-72	1,000	51-62	827-70	113-34	6-30	—	1,000
70-74.....	37-91	802-61	153-60	5-88	—	1,000	43-02	761-19	188-76	7-03	—	1,000
75-79.....	43-94	719-19	226-15	10-72	—	1,000	41-91	690-75	258-67	7-23	—	1,000
80-84.....	38-37	606-71	347-72	4-80	2-40	1,000	30-20	597-31	365-77	3-36	—	1,000
85-89.....	22-06	500-00	477-94	—	—	1,000	47-06	470-59	482-35	—	—	1,000
90-94.....	60-61	545-45	393-94	—	—	1,000	157-90	473-68	368-42	—	—	1,000
95-99.....	333-34	333-33	333-33	—	—	1,000	—	500-00	500-00	—	—	1,000
100 +.....	512-20	243-90	—	—	—	1,000	476-19	380-95	—	—	142-86	1,000
Uns.—Onges.....	—	—	—	—	—	1,000	—	—	—	—	—	1,000
Under 21—Onder 21.....	998-06	1-87	—	—	—	1,000	998-54	1-34	—	—	—	1,000
21 +.....	237-20	726-21	30-82	4-44	1-33	1,000	250-71	713-87	31-46	3-23	—	1,000
TOTAL—TOTAAL.....	575-88	403-79	17-10	2-46	—	1,000	623-95	358-26	15-81	1-61	—	1,000

ORANGE FREE STATE.

Males—Manne.

ORANJE-VRYSTAAT.

Females—Vroue.

Ages (Years). Leeftye (Jare).	1936.						1926.					
	Proportion at each Condition per 1,000 of each Age Group. Verhouding in elke Staat per 1,000 van elk Leeftijdsgroep.						Proportion at each Condition per 1,000 of each Age Group. Verhouding in elke Staat per 1,000 van elk Leeftijdsgroep.					
	Never Married. Nooit getroud.	Married. Getroud.	Widowed. Wedu-staat.	Divorced. Geskei.	Uns. Onges.	Total.	Never Married. Nooit getroud.	Married. Getroud.	Widowed. Wedu-staat.	Divorced. Geskei.	Uns. Onges.	Total.
0-14.....	1000-00	—	—	—	—	1,000	1000-00	—	—	—	—	1,000
15-19.....	996-57	62-64	—	—	—	1,000	939-80	59-68	—	—	—	1,000
20-24.....	552-36	440-99	3-95	1-35	1-35	1,000	592-50	404-33	2-12			

MARITAL CONDITION (EUROPEANS).

TABLE 3.—(ii) COMPARATIVE SUMMARY — PROPORTIONS PER 1,000 OF MALES AND FEMALES OF EACH DEGREE OF MARITAL CONDITION AT VARIOUS AGE PERIODS—UNION AND PROVINCES—1926 AND 1936 (continued).

Table with columns for 1936 and 1926, showing marital condition (Never Married, Married, Widowed, Divorced, Uns.) and proportions per 1,000 for various age groups (0-14 to 85-89).

HUWELIKSTAAT (BLANKES).

TABEL 3.—(ii) VERGELYKENDE OORSIG—VERHOUDINGS PER 1,000 VAN MANS- EN VROUSPERSONE VAN ELKE AFSONDERLIKE HUWELIKSTAAT OF VERSKILLENDE LEEFTYDE-UNIE EN PROVINSIES—1926 EN 1936 (vervolg).

Table with columns for 1936 and 1926, showing marital condition (Never Married, Married, Widowed, Divorced, Uns.) and proportions per 1,000 for various age groups (0-14 to 85-89).

MARITAL CONDITION (EUROPEANS).

TABLE 4.—MARITAL CONDITION AND AGE OF THE POPULATION IN THE SEVEN REGIONAL DIVISIONS OF THE UNION, NUMBERS AND PROPORTIONATE DISTRIBUTION—CENSUS 1936.

Table with columns for Numbers (Total, Never Married, Married, Widowed, Divorced, Uns.) and Distribution per 1,000 of Each Condition and Age Group, for South-Western Coastal and Suidwestelike Kus.

HUWELIKSTAAT (BLANKES).

TABEL 4.—HUWELIKSTAAT EN LEEFTYDE VAN DIE BEVOLKING IN DIE SEWE LANDAFDELINGE VAN DIE UNIE, GETALLE EN PROPORTIONELE INDELING—SENSUS 1936.

Table with columns for Numbers (Total, Never Married, Married, Widowed, Divorced, Uns.) and Distribution per 1,000 of Each Condition and Age Group, for South-Western Coastal and Suidwestelike Kus.

Females—Vroue.

Table showing marital condition and distribution for females across various age groups (0-14 to 85-89).



TABLE 4.—MARITAL CONDITION AND AGE OF THE POPULATION IN THE SEVEN REGIONAL DIVISIONS OF THE UNION, NUMBERS AND PROPORTIONATE DISTRIBUTION—CENSUS 1936 (continued).

Table with columns for Age Groups, Numbers, and Distribution per 1,000 of Each Condition. Includes sub-sections for (i) SOUTH-WESTERN COASTAL and (ii) SOUTH-EASTERN COASTAL.

Table with columns for Age Groups, Numbers, and Distribution per 1,000 of Each Condition. Includes sub-sections for (i) SUIDWESTELIKE KUS and (ii) SUIDOOSTELIKE KUS.

TABLE 4.—MARITAL CONDITION AND AGE OF THE POPULATION IN THE SEVEN REGIONAL DIVISIONS OF THE UNION, NUMBERS AND PROPORTIONATE DISTRIBUTION—CENSUS 1936 (continued).

Table with columns for Age Groups, Numbers, and Distribution per 1,000 of Each Condition. Includes sub-sections for (i) SOUTH-EASTERN COASTAL and (ii) SUIDOOSTELIKE KUS.

Table with columns for Age Groups, Numbers, and Distribution per 1,000 of Each Condition. Includes sub-sections for (i) SOUTH-EASTERN COASTAL and (ii) SUIDOOSTELIKE KUS.

MARITAL CONDITION (EUROPEANS).

TABLE 4.—MARITAL CONDITION AND AGE OF THE POPULATION IN THE SEVEN REGIONAL DIVISIONS OF THE UNION, NUMBERS AND PROPORTIONATE DISTRIBUTION—CENSUS 1936 (continued).

Table with columns for Age Groups, Numbers, Getalle, Distribution per 1,000 of Each Condition, and Distribution per 1,000 of Each Age Group. Includes sub-sections for (iii) KARROO—CAPE CENTRAL and (iii) KARRO—KAAP-SENTRALA.

Table with columns for Age Groups, Numbers, Getalle, Distribution per 1,000 of Each Condition, and Distribution per 1,000 of Each Age Group. Includes sub-sections for (iv) HIGHVELD and (iv) HOËVELD.

HUWELIKSTAAT (BLANKES).

TABEL 4.—HUWELIKSTAAT EN LEEFTYD VAN DIE BEVOLKING IN DIE SEWE LANDAFDELINGE VAN DIE UNIE, GETALLE EN PROPORSIONELE INDELING—SENSUS 1936 (vervolg).

MARITAL CONDITION (EUROPEANS).

TABLE 4.—MARITAL CONDITION AND AGE OF THE POPULATION IN THE SEVEN REGIONAL DIVISIONS OF THE UNION, NUMBERS AND PROPORTIONATE DISTRIBUTION—CENSUS 1936 (continued).

Table with columns for Age Groups, Numbers, Getalle, Distribution per 1,000 of Each Condition, and Distribution per 1,000 of Each Age Group. Includes sub-sections for (iii) KARROO—CAPE CENTRAL (continued) and (iii) KARRO—KAAP-SENTRALA (vervolg).

Table with columns for Age Groups, Numbers, Getalle, Distribution per 1,000 of Each Condition, and Distribution per 1,000 of Each Age Group. Includes sub-sections for (iv) HIGHVELD and (iv) HOËVELD.

MARITAL CONDITION (EUROPEANS).

TABLE 4.—MARITAL CONDITION AND AGE OF THE POPULATION IN THE SEVEN REGIONAL DIVISIONS OF THE UNION, NUMBERS AND PROPORTIONATE DISTRIBUTION—CENSUS 1936 (continued).

Table with columns for Age Groups, Numbers, and Distribution per 1,000 of Each Condition. Includes sub-sections for (iv) HIGHVELD (continued), Females—Vroue, and (iv) HOËVELD (vervolg).

HUWELIKSTAAT (BLANKES).

TABLE 4.—HUWELIKSTAAT EN LEEFTYD VAN DIE BEVOLKING IN DIE SEWE LANDAFDELINGE VAN DIE UNIE, GETALLE EN PROPORSIONELE INDELING—SENSUS 1936 (vervolg).

Table with columns for Age Groups, Numbers, and Distribution per 1,000 of Each Condition. Includes sub-sections for (iv) HIGHVELD (continued), Females—Vroue, and (iv) HOËVELD (vervolg).

Persons—Persone.

Table with columns for Age Groups, Numbers, and Distribution per 1,000 of Each Condition. Includes sub-sections for (iv) HIGHVELD (continued), Females—Vroue, and (iv) HOËVELD (vervolg).

MARITAL CONDITION (EUROPEANS).

TABLE 4.—MARITAL CONDITION AND AGE OF THE POPULATION IN THE SEVEN REGIONAL DIVISIONS OF THE UNION, NUMBERS AND PROPORTIONATE DISTRIBUTION—CENSUS 1936 (continued).

Table with columns for Age Groups, Numbers, and Distribution per 1,000 of Each Condition. Includes sub-sections for (v) CAPE THORNVELD, Males—Manne, and (v) KAAP-DORINGVELD.

HUWELIKSTAAT (BLANKES).

TABEL 4.—HUWELIKSTAAT EN LEEFTYD VAN DIE BEVOLKING IN DIE SEWE LANDAFDELINGE VAN DIE UNIE, GETALLE EN PROPORSIONELE INDELING—SENSUS 1936 (vervolg).

Table with columns for Age Groups, Numbers, and Distribution per 1,000 of Each Condition. Includes sub-sections for (v) CAPE THORNVELD, Males—Manne, and (v) KAAP-DORINGVELD.

Females—Vroue.

Table with columns for Age Groups, Numbers, and Distribution per 1,000 of Each Condition. Includes sub-sections for (v) CAPE THORNVELD, Males—Manne, and (v) KAAP-DORINGVELD.

MARITAL CONDITION (EUROPEANS). TABLE 4.—MARITAL CONDITION AND AGE OF THE POPULATION IN THE SEVEN REGIONAL DIVISIONS OF THE UNION, NUMBERS AND PROPORTIONATE DISTRIBUTION—CENSUS 1936 (continued).

HUWELIKSTAAT (BLANKES).

TABEL 4.—HUWELIKSTAAT EN LEEFTYD VAN DIE BEVOLKING IN DIE SEWE LANDAFDELINGE VAN DIE UNIE, GETALLE EN PROPORSIONELE INDELING—SENSUS 1936 (vervolg).

Table with columns for Age Groups, Numbers, and Distribution per 1,000 of Each Condition. Includes sub-tables for (v) CAPE THORVELD and (v) KAAP-DORINGVELD.

Table with columns for Age Groups, Numbers, and Distribution per 1,000 of Each Condition. Includes sub-tables for (vi) TRANVAAL BUSHVELD and (vi) TRANVAAL BOSVELD.

MARITAL CONDITION (EUROPEANS). TABLE 4.—MARITAL CONDITION AND AGE OF THE POPULATION IN THE SEVEN REGIONAL DIVISIONS OF THE UNION, NUMBERS AND PROPORTIONATE DISTRIBUTION—CENSUS 1936 (continued).

HUWELIKSTAAT (BLANKES).

TABEL 4.—HUWELIKSTAAT EN LEEFTYD VAN DIE BEVOLKING IN DIE SEWE LANDAFDELINGE VAN DIE UNIE, GETALLE EN PROPORSIONELE INDELING—SENSUS 1936 (vervolg).

Table with columns for Age Groups, Numbers, and Distribution per 1,000 of Each Condition. Includes sub-tables for (vi) TRANVAAL BUSHVELD and (vi) TRANVAAL BOSVELD.

MARITAL CONDITION (EUROPEANS). TABLE 4.—MARITAL CONDITION AND AGE OF THE POPULATION IN THE SEVEN REGIONAL DIVISIONS OF THE UNION, NUMBERS AND PROPORTIONATE DISTRIBUTION—CENSUS 1936 (continued).

Table with columns for Age Groups, Numbers, and Distribution per 1,000 of each Condition and Age Group. Includes sub-sections for (vii) NORTH-WESTERN CAPE and (vii) NOORD-WESTELIKE KAAP, with data for Males—Manne and Females—Vroue.

Table with columns for Age Groups, Numbers, and Distribution per 1,000 of each Condition and Age Group. Includes sub-sections for (vii) NORTH-WESTERN CAPE and (vii) NOORD-WESTELIKE KAAP, with data for Males—Manne and Females—Vroue.

MARITAL CONDITION (EUROPEANS). TABLE 4.—MARITAL CONDITION AND AGE OF THE POPULATION IN THE SEVEN REGIONAL DIVISIONS OF THE UNION, NUMBERS AND PROPORTIONATE DISTRIBUTION—CENSUS 1936 (continued).

HUWELIKSTAAT (BLANKES). TABLE 4.—HUWELIKSTAAT EN LEEFTYD VAN DIE BEVOLKING IN DIE SEWE LANDAFDELINGE VAN DIE UNIE, GETALLE EN PROPORSIONELE INDELING—SENSUS 1936 (vervolg).

Table with columns for Age Groups, Numbers, and Distribution per 1,000 of each Condition and Age Group. Includes sub-sections for (vii) NORTH-WESTERN CAPE and (vii) NOORD-WESTELIKE KAAP, with data for Persons—Persone.



MARITAL CONDITION (EUROPEANS).
TABLE 6.—AANTAL MINDERJARIGE EN VOLWASSENES IN ELKE AFSONDERLIKE HUWELIKSTAAT IN ELKE MAGISTRAATS-DISTRIK VAN DIE UNIE, SENSUS 1936—(vervolg).

Table with columns for Province and District, Under 21 Years, 21 Years and Over, and Total Persons. Rows include CAPE (continued), KAAP (vervolg), and various districts like Graaff-Reinet, Hanover, etc.

MARITAL CONDITION (EUROPEANS).
TABLE 6.—AANTAL MINDERJARIGE EN VOLWASSENES IN ELKE AFSONDERLIKE HUWELIKSTAAT IN ELKE MAGISTRAATS-DISTRIK VAN DIE UNIE, SENSUS 1936—(vervolg).

Table with columns for Province and District, Under 21 Years, 21 Years and Over, and Total Persons. Rows include CAPE (continued), KAAP (vervolg), and various districts like Graaff-Reinet, Hanover, etc.





MARITAL CONDITION (EUROPEANS).

TABLE 6.—NUMBER OF MINORS AND ADULTS IN EACH DEGREE OF MARITAL CONDITION IN EACH MAGISTERIAL DISTRICT, OF THE UNION, CENSUS 1936—(continued).

Table with columns: Province and District, Under 21 Years, 21 Years and Over, Total Persons, and marital status sub-categories (Never Married, Married, Widowed, Divorced, Unmarried).

HUWELIKSTAAT (BLANKES).

TABEL 6.—AANTAL, MINDERJARIGE EN VOLWASSENES IN ELKE AFSONDERLIKE HUWELIKSTAAT IN ELKE MAGISTRAATS-DISTRIK VAN DIE UNIE, SENSUS 1936—(vervolg).

Table with columns: Province and District, Under 21 Years, 21 Years and Over, Total Persons, and marital status sub-categories in Afrikaans.

TABLE 6.—NUMBER OF MINORS AND ADULTS IN EACH DEGREE OF MARITAL CONDITION IN EACH MAGISTERIAL DISTRICT, OF THE UNION, CENSUS 1936—(continued).

MARITAL CONDITION (EUROPEANS).

TABEL 6.—AANTAL, MINDERJARIGE EN VOLWASSENES IN ELKE AFSONDERLIKE HUWELIKSTAAT IN ELKE MAGISTRAATS-DISTRIK VAN DIE UNIE, SENSUS 1936—(vervolg).

HUWELIKSTAAT (BLANKES).

Table with columns: Province and District, Under 21 Years, 21 Years and Over, Total Persons, and marital status sub-categories for the second page of data.



TABLE 6.—NUMBER OF MINORS AND ADULTS IN EACH DEGREE OF MARITAL CONDITION IN EACH MAGISTERIAL DISTRICT, OF THE UNION, CENSUS 1936—(continued).

MARITAL CONDITION (EUROPEANS).

HUWELIKSTAAT (BLANKES).

Table with columns: Province and District, MALES—MANNE, FEMALES—VROUW, and Total Persons. It lists marital status (Never Married, Married, Widowed, Divorced, Unsingle) for various districts in Natal, including Esicourt, Helpmekeer, Impatiëlle, Inanda, Ixopo, Klip River, Lower Tugela, Laer Tugela, Mapumulo, Masinga, Ndwedwe, Newcastle, New Hanover, Nqobile, and Paulpietersburg.

TABLE 6.—NUMBER OF MINORS AND ADULTS IN EACH DEGREE OF MARITAL CONDITION IN EACH MAGISTERIAL DISTRICT OF THE UNION, CENSUS 1936—(continued).

MARITAL CONDITION (EUROPEANS).

HUWELIKSTAAT (BLANKES).

Table with columns: Province and District, MALES—MANNE, FEMALES—VROUW, and Total Persons. It lists marital status (Never Married, Married, Widowed, Divorced, Unsingle) for various districts in Natal, including Pietermaritzburg, Pinetown, Polokwane, Port Shepstone, Richmond (N.), Umavoti, Umzimtote, Underberg, Utrecht, Vryheid, Weenen, and Zululand (Emtonjaneni, Eshowe, Ethulisa).





MARITAL CONDITION (EUROPEANS).

TABLE 6.—NUMBER OF MINORS AND ADULTS IN EACH DEGREE OF MARITAL CONDITION IN EACH MAGISTERIAL DISTRICT OF THE UNION, CENSUS 1936—(continued).

Table with columns for Province and District, Under 21 Years (Married, Other, Never), 21 Years and Over (Married, Widowed, Divorced, Unmarried), and Total Persons. Rows include O.F.S. districts like Fauresmith, Ficksburg, etc.

TABLE 6.—AANTAL MINDERJARIGE EN VOLWASSENES IN ELKE AFSONDERLIKE HUWELIKSTAAT IN ELKE MAGISTRAATS-DISTRIK VAN DIE UNIE, SENSUS 1936—(vervolg).

Table with columns for Province and District, Onder 21 Jaar, 21 Jaar en Oor, and Total Persone. Rows include O.F.S. districts like Fauresmith, Ficksburg, etc.

MARITAL CONDITION (EUROPEANS).

TABLE 6.—NUMBER OF MINORS AND ADULTS IN EACH DEGREE OF MARITAL CONDITION IN EACH MAGISTERIAL DISTRICT OF THE UNION, CENSUS 1936—(continued).

Table with columns for Province and District, Under 21 Years (Married, Other, Never), 21 Years and Over (Married, Widowed, Divorced, Unmarried), and Total Persons. Rows include O.F.S. districts like Smithfield, Thaba Nchu, etc.

TABLE 6.—AANTAL MINDERJARIGE EN VOLWASSENES IN ELKE AFSONDERLIKE HUWELIKSTAAT IN ELKE MAGISTRAATS-DISTRIK VAN DIE UNIE, SENSUS 1936—(vervolg).

Table with columns for Province and District, Onder 21 Jaar, 21 Jaar en Oor, and Total Persone. Rows include O.F.S. districts like Smithfield, Thaba Nchu, etc.

MARITAL CONDITION (EUROPEANS).

TABLE 7.—DISTRIBUTION OF MALES AND FEMALES ACCORDING TO DEGREE OF MARITAL CONDITION IN THE SEVEN NON-ADMINISTRATIVE REGIONAL DIVISIONS OF THE UNION, DISTINGUISHING URBAN AND RURAL AREAS—CENSUS 1936.

Regional Division—Landafdeling.	URBAN—STEDELIK.						RURAL—PLATTELAND.					
	Never Married. Nooit Getroud.	Married. Getroud.	Widowed. Wedu-staat.	Divorced. Geskei.	Uns. Onges.	Total. Totaal.	Never Married. Nooit Getroud.	Married. Getroud.	Widowed. Wedu-staat.	Divorced. Geskei.	Uns. Onges.	Total. Totaal.
I.—South-Western Coastal. } M. 89,203	59,227	3,451	792	229	152,902	30,884	18,832	961	78	17	50,772	
} F.-V. 88,710	60,107	12,797	1,175	203	162,992	24,911	18,128	2,092	70	9	45,210	
} P. 177,913	119,334	16,248	1,967	432	315,894	55,795	36,960	3,053	148	26	95,982	
II.—South-Eastern Coastal. } M. 46,726	35,014	2,184	586	149	84,659	8,314	6,529	423	72	12	15,350	
} F.-V. 44,516	36,162	2,387	827	92	88,984	6,917	5,897	831	37	16	13,698	
} P. 91,242	71,176	9,571	1,413	241	173,643	15,231	12,426	1,254	109	28	29,048	
III.—Karoo—Cape Central. } M. 17,992	10,072	718	93	23	28,868	22,661	15,001	802	43	19	38,526	
} F.-V. 18,952	10,779	2,412	133	24	32,300	18,089	14,277	1,628	39	4	34,037	
} P. 36,914	20,851	3,130	226	47	61,168	40,750	29,278	2,430	82	23	72,563	
IV.—High Veld. } M. 201,092	133,577	6,516	2,448	395	343,938	101,430	73,921	3,303	508	130	179,292	
} F.-V. 175,341	135,223	3,140	3,140	298	337,153	79,430	70,626	6,928	312	39	157,335	
} P. 376,343	268,800	29,667	5,588	693	681,091	180,860	144,547	10,231	820	169	336,627	
V.—Cape Thornveld. } M. 9,209	5,386	311	42	9	14,957	7,281	6,203	324	34	6	13,848	
} F.-V. 9,401	5,746	1,166	68	11	16,392	5,731	5,758	567	16	10	12,072	
} P. 18,610	11,132	1,477	110	20	31,349	13,012	11,961	891	50	16	25,920	
VI.—Transvaal Bushveld. } M. 7,958	4,398	203	53	21	12,633	25,116	16,892	770	104	32	42,914	
} F.-V. 7,286	4,649	568	64	4	12,571	20,036	16,174	1,296	47	10	37,563	
} P. 15,244	9,047	771	117	25	25,204	45,152	33,066	2,066	151	42	80,477	
VII.—North-Western Cape. } M. 6,285	2,900	137	34	11	9,367	18,323	10,981	491	37	16	29,848	
} F.-V. 6,165	2,999	476	26	4	9,670	14,359	10,666	957	22	8	26,006	
} P. 12,450	5,899	613	60	15	19,037	32,682	21,647	1,448	59	24	55,854	
TOTAL. } M. 378,345	250,574	13,520	4,048	837	647,324	214,009	148,359	7,074	876	232	370,550	
} F.-V. 350,371	255,065	47,957	5,433	636	660,062	169,473	141,526	14,299	543	80	325,921	
} P. 728,716	506,239	61,477	9,481	1,473	1,307,386	383,482	289,885	21,373	1,419	312	696,471	

HUWELIKSTAAT (BLANKES).

TABEL 7.—INDELING VAN MANS EN VROUSPERSONE VOLGENS ELKE AFSONDERLIKE HUWELIKSTAAT IN DIE SEWE NIE-ADMINISTRATIEWE LANDAFDELINGE VAN DIE UNIE, MET ONDERSCHEIDING VAN STEDELIKE EN PLATTELANDSE GEBIEDE—SENSUS 1936.

TABLE 8.—SUMMARY SHOWING THE NUMBER AND PROPORTION PER CENT OF MALES AND FEMALES IN EACH DEGREE OF MARITAL CONDITION IN THE PRINCIPAL TOWNS AND THEIR SUBURBS—CENSUS 1936.

Marital Condition.	CAPE TOWN MUN. CAPESTAD VOORS.		DURBAN MUN.		PORT ELIZABETH MUN.		PRETORIA MUN. PRETORIA VOORS.		WITWATERSRAND AREA.	
	M.	F.-V.	M.	F.-V.	M.	F.-V.	M.	F.-V.	M.	F.-V.
Never Married. Nooit Getroud.	41,328	41,724	13,921	17,768	1,760	1,758	21,695	17,051	21,695	17,051
Married. Getroud.	25,823	26,881	13,921	17,768	1,760	1,758	13,921	17,768	13,921	17,768
Widowed. Wedu-staat.	1,823	1,881	1,823	1,881	1,823	1,881	1,823	1,881	1,823	1,881
Divorced. Geskei.	169	149	169	149	169	149	169	149	169	149
Unspecified. Ongepeilsteer.	169	149	169	149	169	149	169	149	169	149
TOTAL. Totaal.	72,653	78,081	24,128	32,752	3,579	3,579	35,079	32,752	35,079	32,752

HUWELIKSTAAT (BLANKES).

TABEL 8.—OORSIG VAN MANS- EN VROUSPERSONE IN ELKE AFSONDERLIKE HUWELIKSTAAT IN DIE VERNAAMSTE STEDE EN HULLE VOORSTEDEN—SENSUS 1936.

Marital Condition.	CAPE TOWN MUN. CAPESTAD VOORS.		DURBAN MUN.		PORT ELIZABETH MUN.		PRETORIA MUN. PRETORIA VOORS.		WITWATERSRAND AREA.	
	M.	F.-V.	M.	F.-V.	M.	F.-V.	M.	F.-V.	M.	F.-V.
Never Married. Nooit Getroud.	41,328	41,724	13,921	17,768	1,760	1,758	21,695	17,051	21,695	17,051
Married. Getroud.	25,823	26,881	13,921	17,768	1,760	1,758	13,921	17,768	13,921	17,768
Widowed. Wedu-staat.	1,823	1,881	1,823	1,881	1,823	1,881	1,823	1,881	1,823	1,881
Divorced. Geskei.	169	149	169	149	169	149	169	149	169	149
Unspecified. Ongepeilsteer.	169	149	169	149	169	149	169	149	169	149
TOTAL. Totaal.	72,653	78,081	24,128	32,752	3,579	3,579	35,079	32,752	35,079	32,752

HUWELIKSTAAT (BLANKES). TABEL 8.—OORSIG VAN MANS- EN VROUPEERSONE IN ELKE AFSONDERLIKE HUWELIKSTAAT IN DIE VERNAAMSTE STEDE EN HULLE VOORSTEDE—SENSUS 1936 (vervolg).

Table with columns for marital condition (Never Married, Married, Widowed, Divorced, Unspecified), age groups (0-14, 15-19, etc.), sex (M, F), and percentage. Includes sub-tables for JOHANNESBURG SUBS. and RANDFONTEIN MUN.

MARITAL CONDITION (EUROPEANS). TABLE 9.—POPULATION IN THE PRINCIPAL TOWNS, CLASSIFIED ACCORDING TO MARITAL CONDITION, SEX, AND AGE—CENSUS 1936.

HUWELIKSTAAT (BLANKES). TABEL 9.—BEVOLKING IN DIE VERNAAMSTE STEDE, GEKLASSIFISEER OOREENKOMSTIG HUWELIKSTAAT, GESLAG EN LEEFTYD—SENSUS 1936.

Table with columns for marital condition, age groups, sex (MALES—MANNE, FEMALES—VROUE), and percentage. Includes sub-tables for CAPE TOWN MUNICIPALITY, EAST LONDON MUNICIPALITY, and KIMBERLEY MUNICIPALITY.

Table with columns for marital condition, age groups, sex, and percentage. Includes sub-tables for BOKSBURG MUN., SPRINGS MUN., BRAKPAN MUN., and BLOEMFONTEIN SUBS.

Table with columns for marital condition, age groups, sex, and percentage. Includes sub-tables for BLOEMFONTEIN VOORS., JOHANNESBURG MUN., KRUGERSDORP MUN., GERMISTON SUBS., GERMISTON VOORS., and BLOEMFONTEIN MUN.



MARITAL CONDITION (EUROPEANS).

TABLE 9.—POPULATION IN THE PRINCIPAL TOWNS, CLASSIFIED ACCORDING TO MARITAL CONDITION, SEX, AND AGE—CENSUS 1936 (continued).

Table with columns for AGES—YEARS, LEEFTYDE—JARE, MALES.—MANNE, FEMALE.—VROUE, and PERSONS.—PERSONE. Rows include age groups (0-14, 15-19, etc.) and marital status (Never Married, Married, Widowed, Divorced, Unmarried).

PORT ELIZABETH MUNICIPALITY.—MUNISIPALITEIT.

Table for Port Elizabeth Municipality showing population data by age and marital status.

DURBAN MUNICIPALITY.—MUNISIPALITEIT.

Table for Durban Municipality showing population data by age and marital status.

PIETERMARITZBURG MUNICIPALITY.—MUNISIPALITEIT.

Table for Pietermaritzburg Municipality showing population data by age and marital status.

HUWELIKSTAAT (BLANKES).

TABEL 9.—BEVOLKING IN DIE VERNAAMSTE STEDE, GEKLASSIFISEER OOREENKOMSTIG HUWELIKSTAAT, GESLAG EN LEEFTYD—SENSUS 1936 (vervolg).

MARITAL CONDITION (EUROPEANS).

TABLE 9.—POPULATION IN THE PRINCIPAL TOWNS, CLASSIFIED ACCORDING TO MARITAL CONDITION, SEX, AND AGE—CENSUS 1936 (continued).

Table with columns for AGES—YEARS, LEEFTYDE—JARE, MALES.—MANNE, FEMALE.—VROUE, and PERSONS.—PERSONE. Rows include age groups and marital status.

PRETORIA MUNICIPALITY.—MUNISIPALITEIT.

Table for Pretoria Municipality showing population data by age and marital status.

JOHANNESBURG MUNICIPALITY.—MUNISIPALITEIT.

Table for Johannesburg Municipality showing population data by age and marital status.

RANDFONTEIN MUNICIPALITY.—MUNISIPALITEIT.

Table for Randfontein Municipality showing population data by age and marital status.

HUWELIKSTAAT (BLANKES).

TABEL 9.—BEVOLKING IN DIE VERNAAMSTE STEDE, GEKLASSIFISEER OOREENKOMSTIG HUWELIKSTAAT, GESLAG EN LEEFTYD—SENSUS 1936 (vervolg).



MARITAL CONDITION (EUROPEANS).  
TABLE 9.—POPULATION IN THE PRINCIPAL TOWNS,  
CLASSIFIED ACCORDING TO MARITAL CONDITION,  
SEX, AND AGE—CENSUS 1936 (continued).

Table with columns for AGES—YEARS, LEEFTYD—JARE, MALES—MANNE, FEMALES—VROUE, and PERSONS—PERSONE. Rows include age groups (0-14, 15-19, etc.) and marital status (Never Married, Married, Widowed, Divorced, Unmarried) for SPRINGS MUNICIPALITY.—MUNISIPALITEIT.

NIGEL MUNICIPALITY.—MUNISIPALITEIT.

Table with columns for AGES—YEARS, LEEFTYD—JARE, MALES—MANNE, FEMALES—VROUE, and PERSONS—PERSONE. Rows include age groups (0-14, 15-19, etc.) and marital status for NIGEL MUNICIPALITY.—MUNISIPALITEIT.

BLOEMFONTEIN MUNICIPALITY.—MUNISIPALITEIT.

Table with columns for AGES—YEARS, LEEFTYD—JARE, MALES—MANNE, FEMALES—VROUE, and PERSONS—PERSONE. Rows include age groups (0-14, 15-19, etc.) and marital status for BLOEMFONTEIN MUNICIPALITY.—MUNISIPALITEIT.

MARITAL CONDITION (EUROPEANS).  
TABLE 9.—POPULATION IN THE PRINCIPAL TOWNS,  
CLASSIFIED ACCORDING TO MARITAL CONDITION,  
SEX, AND AGE—CENSUS 1936 (continued).

HUWELIKSTAAT (BLANKES).  
TABEL 9.—BEVOLKING IN DIE VERNAAMSTE STEDE,  
GEKLASSIFISEER GOREENKOMSTIG HUWELIK-  
STAAT, GESLAG EN LEEFTYD—SENSUS 1936 (vervolg).

Table with columns for AGES—YEARS, LEEFTYD—JARE, MALES—MANNE, FEMALES—VROUE, and PERSONS—PERSONE. Rows include age groups (0-14, 15-19, etc.) and marital status for WITWATERSRAND.

MARITAL CONDITION (COLOURED).

TABLE 10.—COMPARATIVE SUMMARY—DISTRIBUTION AND INCREASE OR DECREASE IN THE UNION AND PROVINCES OF PERSONS OF EACH DEGREE OF MARITAL CONDITION: (i) NUMERICAL DISTRIBUTION, (ii) PERCENTAGE DISTRIBUTION, (iii) PERCENTAGE INCREASE OR DECREASE 1921 AND 1936.

NOTE.—The minus sign (—) denotes a decrease.

Table with columns for Marital Condition, 1936, 1921, Increase or Decrease, and Huwelikstaat. Includes sub-sections for (i) NUMBERS, (ii) PERCENTAGE DISTRIBUTION, and (iii) PERCENTAGE INCREASE OR DECREASE.

HUWELIKSTAAT (KLEURLINGE).

TABEL 10.—VERGELYKENDE OORSIG—INDELING EN VERMEERDERING OF VERMINDERING IN DIE UNIE EN PROVINSIËS VAN PERSONE IN ELKE AFSONDERLIKE HUWELIKSTAAT: (i) NUMERIEKE INDELING, (ii) PERSENTASIE-INDELING, (iii) PERSENTASIE-VERMEERDERING OF VERMINDERING, 1921 EN 1936.

N.B.—Die minusteken (—) dui 'n vermindering aan.

MARITAL CONDITION (COLOURED).

TABLE 11.—COMPARATIVE SUMMARY—NUMBER OF MALES AND FEMALES OF EACH DEGREE OF MARITAL CONDITION AT VARIOUS AGE PERIODS, UNION AND PROVINCES, 1921 AND 1936.

HUWELIKSTAAT (KLEURLINGE).

TABEL 11.—VERGELYKENDE OORSIG—GETAL MANS- EN VROUSPERSONE VAN ELKE AFSONDERLIKE HUWELIKSTAAT OP VERSKILLENDE LEEFTYË, UNIE EN PROVINSIËS, 1921 EN 1936.

Table with columns for AGES—YEARS, LEEFTYË—JARE, 1936, 1921, and Total. Includes sub-sections for UNION, Males—Manne, and Females—Vroue.

MARITAL CONDITION (COLOURED).

TABLE 11.—COMPARATIVE SUMMARY—NUMBER OF MALES AND FEMALES OF EACH DEGREE OF MARITAL CONDITION AT VARIOUS AGE PERIODS, UNION AND PROVINCES, 1921 AND 1936—(continued).

Table with columns for AGE-YEARS, LEEFTYE—JARE, and marital status categories (Never Married, Married, Widowed, Divorced, Unspecified) for 1936 and 1921. Includes sub-sections for UNION and CAPE.

Table with columns for AGE-YEARS, LEEFTYE—JARE, and marital status categories (Never Married, Married, Widowed, Divorced, Unspecified) for 1936 and 1921. Includes sub-sections for KAAP and TOTAL.

MARITAL CONDITION (COLOURED).

TABLE 11.—COMPARATIVE SUMMARY—NUMBER OF MALES AND FEMALES OF EACH DEGREE OF MARITAL CONDITION AT VARIOUS AGE PERIODS, UNION AND PROVINCES, 1921 AND 1936—(continued).

HUWELIKSTAAT (KLEURLINGE).

TABEL 11.—VERGELYKENDE OORSIG—GETAL MANS- EN VROUSPERSONE VAN ELKE AFSONDERLIKE HUWELIKSTAAT OP VERSKILLENDE LEEFTYE, UNIE EN PROVINSIËS, 1921 EN 1936—(vervolg).

Table with columns for AGE-YEARS, LEEFTYE—JARE, and marital status categories (Never Married, Married, Widowed, Divorced, Unspecified) for 1936 and 1921. Includes sub-sections for CAPE and KAAP.

Table with columns for AGE-YEARS, LEEFTYE—JARE, and marital status categories (Never Married, Married, Widowed, Divorced, Unspecified) for 1936 and 1921. Includes sub-sections for PERSONS-PERSONE and TOTAL.

MARITAL CONDITION (COLOURED). TABLE 11.—COMPARATIVE SUMMARY—NUMBER OF MALES AND FEMALES OF EACH DEGREE OF MARITAL CONDITION AT VARIOUS AGE PERIODS, UNION AND PROVINCES, 1921 AND 1936—(continued).

Table with columns for AGES—YEARS, LEEFTYDE—JARE, and marital status categories (Never Married, Married, Widowed, Divorced, Unspecified) for 1936 and 1921. Includes sub-sections for Males—Manne and Females—Vroue.

HUWELIKSTAAT (KLEURLINGE).

TABEL 11.—VERGELYKENDE OORSIG—GETAL MANS- EN VROUSPERSONE VAN ELKE AFSONDERLIKE HUWELIKSTAAT OP VERSKILLEDE LEEFTYDE, UNIE EN PROVINSIES, 1921 EN 1936—(vervolg).

Females—Vroue.

Table with columns for AGES—YEARS, LEEFTYDE—JARE, and marital status categories (Never Married, Married, Widowed, Divorced, Unspecified) for 1936 and 1921. Includes sub-sections for Males—Manne and Females—Vroue.

MARITAL CONDITION (COLOURED). TABLE 11.—COMPARATIVE SUMMARY—NUMBER OF MALES AND FEMALES OF EACH DEGREE OF MARITAL CONDITION AT VARIOUS AGE PERIODS, UNION AND PROVINCES, 1921 AND 1936—(continued).

Table with columns for AGES—YEARS, LEEFTYDE—JARE, and marital status categories (Never Married, Married, Widowed, Divorced, Unspecified) for 1936 and 1921. Includes sub-sections for Males—Manne and Females—Vroue.

HUWELIKSTAAT (KLEURLINGE).

TABEL 11.—VERGELYKENDE OORSIG—GETAL MANS- EN VROUSPERSONE VAN ELKE AFSONDERLIKE HUWELIKSTAAT OP VERSKILLEDE LEEFTYDE, UNIE EN PROVINSIES, 1921 EN 1936—(vervolg).

TRANSVAAL.

Table with columns for AGES—YEARS, LEEFTYDE—JARE, and marital status categories (Never Married, Married, Widowed, Divorced, Unspecified) for 1936 and 1921. Includes sub-sections for Males—Manne and Females—Vroue.

MARITAL CONDITION (COLOURED).

TABLE 11.—COMPARATIVE SUMMARY—NUMBER OF MALES AND FEMALES OF EACH DEGREE OF MARITAL CONDITION AT VARIOUS AGE PERIODS, UNION AND PROVINCES, 1921 AND 1936—(continued).

Table with columns for AGES—YEARS, LEEFTY—JARE, 1936 (Never Married, Married, Widowed, Divorced, Unspecified), 1921 (Never Married, Married, Widowed, Divorced, Unspecified), and Total. Includes sub-sections for TRANSVAAL and Females—Vroue.

Table with columns for JAARSAK, 1936, 1921, and Total. Includes sub-sections for Persons—Persone and Under 21—Onder 21.

MARITAL CONDITION (COLOURED).

TABLE 11.—COMPARATIVE SUMMARY—NUMBER OF MALES AND FEMALES OF EACH DEGREE OF MARITAL CONDITION AT VARIOUS AGE PERIODS, UNION AND PROVINCES, 1921 AND 1936—(continued).

Table with columns for AGES—YEARS, LEEFTY—JARE, 1936, 1921, and Total. Includes sub-sections for ORANGE FREE STATE and Males—Manne.

Table with columns for JAARSAK, 1936, 1921, and Total. Includes sub-sections for Females—Vroue and Under 21—Onder 21.

MARITAL CONDITION (COLOURED).

TABLE 11.—COMPARATIVE SUMMARY—NUMBER OF MALES AND FEMALES OF EACH DEGREE OF MARITAL CONDITION AT VARIOUS AGE PERIODS, UNION AND PROVINCES, 1921 AND 1936—(continued).

Table with columns: AGES—YEARS, LEEFTYDE—JARE, 1936 (Never Married, Married, Widowed, Divorced, Unspecified), Total, 1921 (Never Married, Married, Widowed, Divorced, Unspecified), Total. Rows include Orange Free State and Orange-Vrystaat with age groups from 0-14 to 100+ and totals.

MARITAL CONDITION (COLOURED).

TABLE 12.—(i) COMPARATIVE SUMMARY.—PROPORTIONS PER 1,000 OF MALES AND FEMALES OF EACH DEGREE OF MARITAL CONDITION AT VARIOUS AGE PERIODS, UNION AND PROVINCES, 1921 AND 1936.

HUWELIKSTAAT (KLEURLINGE).

TABEL 12.—(i) VERGELYKENDE OORSIG.—VERHOUDING PER 1,000 VAN MANS- EN VROUSPERSONE VAN ELKE AFSONDERLIKE HUWELIKSTAAT OP VERSKILLENDE LEEFTYDE, UNIE EN PROVINSIES, 1921 EN 1936.

Table showing proportions per 1,000 for Males and Females. Columns include Age Groups (0-14 to 100+), 1936 (Proportion at each Age Group per 1,000 of each Condition: Never Married, Married, Widowed, Divorced, Unspecified, Total), and 1921 (same as 1936). Rows are split into Union and Unie sections.

Females—Vroue.

Table showing proportions per 1,000 for Females. Columns include Age Groups (0-14 to 100+), 1936, and 1921. Rows are split into Union and Unie sections.



MARITAL CONDITION (COLOURED).

TABLE 12.—(i) COMPARATIVE SUMMARY.—PROPORTIONS PER 1,000 OF MALES AND FEMALES OF EACH DEGREE OF MARITAL CONDITION AT VARIOUS AGE PERIODS, UNION AND PROVINCES, 1921 AND 1936 (continued).

Table with columns for Ages—Years, Leefte—Jare, and marital conditions (Never Married, Married, Widowed, Divorced, Unsmarried, Total) for 1936 and 1921. Includes sub-sections for UNION and CAPE.

Table for CAPE and KAAP (Males—Mann) showing marital conditions for various age groups in 1936 and 1921.

HUWELIKSTAAT (KLEURLINGE).

TABEL 12.—(i) VERGELYKENDE OORSIG.—VERHOUDING PER 1,000 VAN MANS- EN VROUSPERSONE VAN ELKE AFSONDERLIKE HUWELIKSTAAT OP VERSKILLENDE LEEFTYI, UNIE EN PROVINSIËS, 1921 EN 1936 (vervolg).

Table with columns for Ages—Years, Leefte—Jare, and marital conditions (Never Married, Married, Widowed, Divorced, Unsmarried, Total) for 1936 and 1921. Includes sub-sections for UNIE and KAAP.

Table for KAAP (Persons) showing marital conditions for various age groups in 1936 and 1921.

MARITAL CONDITION (COLOURED).

TABLE 12.—(i) COMPARATIVE SUMMARY.—PROPORTIONS PER 1,000 OF MALES AND FEMALES OF EACH DEGREE OF MARITAL CONDITION AT VARIOUS AGE PERIODS, UNION AND PROVINCES, 1921 AND 1936 (continued).

Table with columns for Ages—Years, Leefte—Jare, and marital conditions (Never Married, Married, Widowed, Divorced, Unsmarried, Total) for 1936 and 1921. Includes sub-sections for CAPE and KAAP.

Table for KAAP (Persons) showing marital conditions for various age groups in 1936 and 1921.

HUWELIKSTAAT (KLEURLINGE).

TABEL 12.—(i) VERGELYKENDE OORSIG.—VERHOUDING PER 1,000 VAN MANS- EN VROUSPERSONE VAN ELKE AFSONDERLIKE HUWELIKSTAAT OP VERSKILLENDE LEEFTYI, UNIE EN PROVINSIËS, 1921 EN 1936 (vervolg).

Table with columns for Ages—Years, Leefte—Jare, and marital conditions (Never Married, Married, Widowed, Divorced, Unsmarried, Total) for 1936 and 1921. Includes sub-sections for KAAP.

Table for KAAP (Persons) showing marital conditions for various age groups in 1936 and 1921.

MARITAL CONDITION (COLOURED).

TABLE 12.—(i) COMPARATIVE SUMMARY.—PROPORTIONS PER 1,000 OF MALES AND FEMALES OF EACH DEGREE OF MARITAL CONDITION AT VARIOUS AGE PERIODS, UNION AND PROVINCES, 1921 AND 1936 (continued).

Table with columns for Age-Years, 1936, and 1921. Sub-headers include 'Proportion at each Age Group per 1,000 of each Condition' and 'Never Married, Married, Widowed, Divorced, Uns., Total.' Rows include age groups from 0-14 to 80-84 and summary rows for 'Under 21-Onder 21', '21+', and 'TOTAL-TOTAAL'.

HUWELIKSTAAT (KLEURLINGE).

TABEL 12.—(i) VERGELYKENDE OORSIG.—VERHOUDING PER 1,000 VAN MANS- EN VROUSPERSONE VAN ELKE AFSONDERLIKE HUWELIKSTAAT OP VERSKILLENDE LEEFTYDE, UNIE EN PROVINSIES, 1921 EN 1936 (vervolg).

Table with columns for Age-Years, 1936, and 1921. Sub-headers include 'Proportion at each Age Group per 1,000 of each Condition' and 'Never Married, Married, Widowed, Divorced, Uns., Total.' Rows include age groups from 0-14 to 80-84 and summary rows for 'Under 21-Onder 21', '21+', and 'TOTAL-TOTAAL'.

Table with columns for Age-Years, 1936, and 1921. Sub-headers include 'Proportion at each Age Group per 1,000 of each Condition' and 'Never Married, Married, Widowed, Divorced, Uns., Total.' Rows include age groups from 0-14 to 80-84 and summary rows for 'Under 21-Onder 21', '21+', and 'TOTAL-TOTAAL'.

MARITAL CONDITION (COLOURED).

TABLE 12.—(i) COMPARATIVE SUMMARY.—PROPORTIONS PER 1,000 OF MALES AND FEMALES OF EACH DEGREE OF MARITAL CONDITION AT VARIOUS AGE PERIODS, UNION AND PROVINCES, 1921 AND 1936 (continued).

Table with columns for Age-Years, 1936, and 1921. Sub-headers include 'Proportion at each Age Group per 1,000 of each Condition' and 'Never Married, Married, Widowed, Divorced, Uns., Total.' Rows include age groups from 0-14 to 80-84 and summary rows for 'Under 21-Onder 21', '21+', and 'TOTAL-TOTAAL'.

HUWELIKSTAAT (KLEURLINGE).

TABEL 12.—(i) VERGELYKENDE OORSIG.—VERHOUDING PER 1,000 VAN MANS- EN VROUSPERSONE VAN ELKE AFSONDERLIKE HUWELIKSTAAT OP VERSKILLENDE LEEFTYDE, UNIE EN PROVINSIES, 1921 EN 1936 (vervolg).

Table with columns for Age-Years, 1936, and 1921. Sub-headers include 'Proportion at each Age Group per 1,000 of each Condition' and 'Never Married, Married, Widowed, Divorced, Uns., Total.' Rows include age groups from 0-14 to 80-84 and summary rows for 'Under 21-Onder 21', '21+', and 'TOTAL-TOTAAL'.

Table with columns for Age-Years, 1936, and 1921. Sub-headers include 'Proportion at each Age Group per 1,000 of each Condition' and 'Never Married, Married, Widowed, Divorced, Uns., Total.' Rows include age groups from 0-14 to 80-84 and summary rows for 'Under 21-Onder 21', '21+', and 'TOTAL-TOTAAL'.

MARITAL CONDITION (COLOURED).

TABLE 12.—(i) COMPARATIVE SUMMARY.—PROPORTIONS PER 1,000 OF MALES AND FEMALES OF EACH DEGREE OF MARITAL CONDITION AT VARIOUS AGE PERIODS, UNION AND PROVINCES, 1921 AND 1936 (continued).

Table with columns for Age-Years, 1936, and 1921. Rows include age groups (0-14, 15-19, etc.) and marital categories (Never Married, Married, Widowed, Divorced, Unmarried). Includes sub-tables for TRANSVAAL and FEMALES—VROU.

Table with columns for Age-Years, 1936, and 1921. Rows include age groups (0-14, 15-19, etc.) and marital categories (Never Married, Married, Widowed, Divorced, Unmarried). Includes sub-tables for PERSONS—PERSONE.

MARITAL CONDITION (COLOURED).

TABLE 12.—(i) COMPARATIVE SUMMARY.—PROPORTIONS PER 1,000 OF MALES AND FEMALES OF EACH DEGREE OF MARITAL CONDITION AT VARIOUS AGE PERIODS, UNION AND PROVINCES, 1921 AND 1936 (continued).

Table with columns for Age-Years, 1936, and 1921. Rows include age groups (0-14, 15-19, etc.) and marital categories (Never Married, Married, Widowed, Divorced, Unmarried). Includes sub-tables for ORANGE FREE STATE and MALES—MANNE.

Table with columns for Age-Years, 1936, and 1921. Rows include age groups (0-14, 15-19, etc.) and marital categories (Never Married, Married, Widowed, Divorced, Unmarried). Includes sub-tables for FEMALES—VROU.

MARITAL CONDITION (COLOURED).

TABLE 12.—(i) COMPARATIVE SUMMARY.—PROPORTIONS PER 1,000 OF MALES AND FEMALES OF EACH DEGREE OF MARITAL CONDITION AT VARIOUS AGE PERIODS, UNION AND PROVINCES, 1921 AND 1936 (continued).

Table with 12 columns for marital status (Never Married, Married, Widowed, Divorced, Unmarried, Total) and 20 rows for age groups (0-14 to 100+ and Under 21, 21+, Total). Includes sub-sections for O.F.S. and Persons.

HUWELIKSTAAT (KLEURLINGE).

TABEL 12.—(i) VERGELYKENDE OORSIG.—VERHOUDING PER 1,000 VAN MANS- EN VROUSPERSONE VAN ELKE AFSONDERLIKE HUWELIKSTAAT OP VERSKILLENDE LEEFTYDE, UNIE EN PROVINSIES, 1921 EN 1936 (vervolg).

MARITAL CONDITION (COLOURED).

TABLE 12.—(ii) COMPARATIVE SUMMARY.—PROPORTIONS PER 1,000 OF MALES AND FEMALES OF EACH DEGREE OF MARITAL CONDITION AT VARIOUS AGE PERIODS, UNION AND PROVINCES, 1921 AND 1936.

HUWELIKSTAAT (KLEURLINGE).

TABEL 12.—(ii) VERGELYKENDE OORSIG.—VERHOUDING PER 1,000 VAN MANS- EN VROUSPERSONE VAN ELKE AFSONDERLIKE HUWELIKSTAAT OP VERSKILLENDE LEEFTYDE, UNIE EN PROVINSIES, 1921 EN 1936.

Table with 12 columns for marital status and 20 rows for age groups. Includes sub-sections for UNION (Males—Manne) and UNIE (Females—Vroue).

Table with 12 columns for marital status and 20 rows for age groups, continuing the data for Females—Vroue.

MARITAL CONDITION (COLOURED).

TABLE 12.—(ii) COMPARATIVE SUMMARY.—PROPORTIONS PER 1,000 OF MALES AND FEMALES OF EACH DEGREE OF MARITAL CONDITION AT VARIOUS AGE PERIODS, UNION AND PROVINCES, 1921 AND 1936 (continued).

Table with columns for Ages (Years), Leefitye (Jare), 1936, 1921, and rows for UNION (continued) and CAPE. Includes sub-headers for Proportion at each Condition per 1,000 of each Age Group and categories like Never Married, Married, Widowed, Divorced, Unmarried, Total.

Table with columns for CAPE, Males—Manne, and KAAP. Includes sub-headers for Proportion at each Condition per 1,000 of each Age Group and categories like Never Married, Married, Widowed, Divorced, Unmarried, Total.

MARITAL CONDITION (COLOURED).

TABLE 12.—(ii) COMPARATIVE SUMMARY.—PROPORTIONS PER 1,000 OF MALES AND FEMALES OF EACH DEGREE OF MARITAL CONDITION AT VARIOUS AGE PERIODS—UNION AND PROVINCES—1921 AND 1936 (continued).

Table with columns for Ages (Years), Leefitye (Jare), 1936, 1921, and rows for CAPE (continued) and Females—Vroue. Includes sub-headers for Proportion at each Condition per 1,000 of each Age Group and categories like Never Married, Married, Widowed, Divorced, Unmarried, Total.

Table with columns for KAAP (vervolg) and Persons—Persone. Includes sub-headers for Proportion at each Condition per 1,000 of each Age Group and categories like Never Married, Married, Widowed, Divorced, Unmarried, Total.

MARITAL CONDITIONS (COLOURED).

TABLE 12.—(ii) COMPARATIVE SUMMARY—PROPORTIONS PER 1,000 OF MALES AND FEMALES OF EACH DEGREE OF MARITAL CONDITION AT VARIOUS AGE PERIODS—UNION AND PROVINCES—1921 AND 1936 (continued).

Table with columns for Ages (Years), Leeflye (Jare), 1936, and 1921. It details marital conditions for Males—Manne, including categories like Never Married, Married, Widowed, Divorced, and Unmarried. Includes a 'TOTAL—TOTAAL' row at the bottom.

HUWELIKSTAAT (KLEURLINGE).

TABEL 12.—(ii) VERGELYKENDE OORSIG—VERHOUDING PER 1,000 VAN MANS- EN VROUSPERSONE VAN ELKE AFSONDERLIKE HUWELIKSTAAT OP VERSKILLENDE LEEFTYE—UNIE EN PROVINSIES—1921 EN 1936 (vervolg).

Table with columns for Females—Vroue, 1936, and 1921. It details marital conditions for Females—Vroue, including categories like Never Married, Married, Widowed, Divorced, and Unmarried. Includes a 'TOTAL—TOTAAL' row at the bottom.

MARITAL CONDITION (COLOURED).

TABLE 12.—(ii) COMPARATIVE SUMMARY—PROPORTIONS PER 1,000 OF MALES AND FEMALES OF EACH DEGREE OF MARITAL CONDITION AT VARIOUS AGE PERIODS—UNION AND PROVINCES—1921 AND 1936 (continued).

Table with columns for Ages (Years), Leeflye (Jare), 1936, and 1921. It details marital conditions for Males—Manne (continued) and Females—Vroue (continued). Includes a 'TOTAL—TOTAAL' row at the bottom.

HUWELIKSTAAT (KLEURLINGE).

TABEL 12.—(ii) VERGELYKENDE OORSIG—VERHOUDING PER 1,000 VAN MANS- EN VROUSPERSONE VAN ELKE AFSONDERLIKE HUWELIKSTAAT OP VERSKILLENDE LEEFTYE—UNIE EN PROVINSIES—1921 EN 1936 (vervolg).

Table with columns for Females—Vroue (continued), 1936, and 1921. It details marital conditions for Females—Vroue (continued). Includes a 'TOTAL—TOTAAL' row at the bottom.

MARITAL CONDITION (COLOURED).

TABLE 12.—(ii) COMPARATIVE SUMMARY—PROPORTIONS PER 1,000 OF MALES AND FEMALES OF EACH DEGREE OF MARITAL CONDITION AT VARIOUS AGE PERIODS—UNION AND PROVINCES—1921 AND 1936 (continued).

Table with columns for Ages (Years), Leefitye (Jare), and marital status categories (Never Married, Married, Widowed, Divorced, Unmarried) for the years 1921 and 1936. Includes sub-sections for TRANSVAAL and Females—Vroue.

Table with columns for Ages (Years), Leefitye (Jare), and marital status categories (Never Married, Married, Widowed, Divorced, Unmarried) for the years 1921 and 1936. Includes sub-sections for ORANGE FREE STATE and Females—Vroue.

MARITAL CONDITION (COLOURED).

TABLE 12.—(ii) COMPARATIVE SUMMARY—PROPORTIONS PER 1,000 OF MALES AND FEMALES OF EACH DEGREE OF MARITAL CONDITION AT VARIOUS AGE PERIODS—UNION AND PROVINCES—1921 AND 1936 (continued).

Table with columns for Ages (Years), Leefitye (Jare), and marital status categories (Never Married, Married, Widowed, Divorced, Unmarried) for the years 1921 and 1936. Includes sub-sections for ORANGE FREE STATE and Males—Manne.

Table with columns for Ages (Years), Leefitye (Jare), and marital status categories (Never Married, Married, Widowed, Divorced, Unmarried) for the years 1921 and 1936. Includes sub-sections for ORANJE VRYSTAAT and Females—Vroue.

MARITAL CONDITION (COLOURED).

TABLE 12.—(ii) COMPARATIVE SUMMARY—PROPORTIONS PER 1,000 OF MALES AND FEMALES OF EACH DEGREE OF MARITAL CONDITION AT VARIOUS AGE PERIODS—UNION AND PROVINCES—1921 AND 1936 (continued).

Table with 12 columns for marital conditions (Never Married, Married, Widowed, Divorced, Unmarried) and 2 rows for years 1921 and 1936. Includes sub-headers for 'Ages (Years)' and 'Leefitye (Jare)'. Total population for 1921 is 1,000 and for 1936 is 1,000.

HUWELIKSTAAT (KLEURLINGE).

TABEL 12.—(ii) VERGELYKENDE OORSIG—VERHOUDING PER 1,000 VAN MANS- EN VROUSPERSONE VAN ELKE AFSONDERLIKE HUWELIKSTAAT OP VERSKILLENDE LEEFTYDE—UNIE EN PROVINSIES—1921 EN 1936 (vervolg).

MARITAL CONDITION (COLOURED).

TABLE 13.—MARITAL CONDITION AND AGE OF THE POPULATION IN THE SEVEN REGIONAL DIVISIONS OF THE UNION, NUMBERS AND PROPORTIONATE DISTRIBUTION—CENSUS 1936.

Large table with multiple columns for marital conditions and age groups across seven regional divisions. Includes sub-headers for 'Age Groups', 'Numbers', and 'Distribution per 1,000 of Each Age Group'. Divided into 'I.—SOUTH-WESTERN COASTAL' and 'I.—SUIDWESTELIKE KUS' for both males and females.

HUWELIKSTAAT (KLEURLINGE).

TABEL 13.—HUWELIKSTAAT EN LEEFTYD VAN DIE BEVOLKING IN DIE SEWE LANDAFDELINGE VAN DIE UNIE, GETALLE EN PROPORTIONELE INDELING—SENSUS 1936.



MARITAL CONDITION (COLOURED).

TABLE 13.—MARITAL CONDITION AND AGE OF THE POPULATION IN THE SEVEN REGIONAL DIVISIONS OF THE UNION, NUMBERS AND PROPORTIONATE DISTRIBUTION—CENSUS 1936 (continued).

Table with columns for Age Groups, Numbers, and Distribution per 1,000 of Each Age Group. Includes sub-sections for South-Western Coastal and South-Eastern Coastal.

II.—SOUTH-EASTERN COASTAL

Table with columns for Age Groups, Numbers, and Distribution per 1,000 of Each Age Group. Includes sub-sections for South-Eastern Coastal and Suidoostelike Kus.

HUWELIKSTAAT (KLEURLINGE).

TABEL 13.—HUWELIKSTAAT EN LEEFTYD VAN DIE BEVOLKING IN DIE SEWE LANDAFDELINGE VAN DIE UNIE, GETALLE EN PROPORSIONELE INDELING—SENSUS 1936 (vervolg).

MARITAL CONDITION (COLOURED).

TABLE 13.—MARITAL CONDITION AND AGE OF THE POPULATION IN THE SEVEN REGIONAL DIVISIONS OF THE UNION, NUMBERS AND PROPORTIONATE DISTRIBUTION—CENSUS 1936 (continued).

Table with columns for Age Groups, Numbers, and Distribution per 1,000 of Each Age Group. Includes sub-sections for South-Eastern Coastal and Suidoostelike Kus.

Persons—Persone.

Table with columns for Age Groups, Numbers, and Distribution per 1,000 of Each Age Group. Includes sub-sections for South-Eastern Coastal and Suidoostelike Kus.

MARITAL CONDITION (COLOURED).

TABLE 13.—MARITAL CONDITION AND AGE OF THE POPULATION IN THE SEVEN REGIONAL DIVISIONS OF THE UNION, NUMBERS AND PROPORTIONATE DISTRIBUTION—CENSUS 1936 (continued).

Table with columns for Age Groups, Numbers, and Distribution per 1,000 of Each Age Group. Includes sub-sections for III.—KARROO—CAPE CENTRAL, Males—Manne, and III.—KARROO—KAAP SENTRAAL.

Table with columns for Age Groups, Numbers, and Distribution per 1,000 of Each Age Group. Includes sub-sections for Females—Vroue, IV.—HIGHVELD, and IV.—HOEVELD.

HUWELIKSTAAT (KLEURLINGE).

TABEL 13.—HUWELIKSTAAT EN LEEFTYD VAN DIE BEVOLKING IN DIE SEWE LANDAFDELINGE VAN DIE UNIE, GETALLE EN PROPORSIONELE INDELING—SENSUS 1936 (vervolg).

MARITAL CONDITION (COLOURED).

TABLE 13.—MARITAL CONDITION AND AGE OF THE POPULATION IN THE SEVEN REGIONAL DIVISIONS OF THE UNION, NUMBERS AND PROPORTIONATE DISTRIBUTION—CENSUS 1936 (continued).

Table with columns for Age Groups, Numbers, and Distribution per 1,000 of Each Age Group. Includes sub-sections for III.—KARROO—CAPE CENTRAL (continued), Persons—Persone, and III.—KARROO—KAAP SENTRAAL (vervolg).

Table with columns for Age Groups, Numbers, and Distribution per 1,000 of Each Age Group. Includes sub-sections for IV.—HIGHVELD, Males—Manne, and IV.—HOEVELD.

MARITAL CONDITION (COLOURED).

TABLE 13.—MARITAL CONDITION AND AGE OF THE POPULATION IN THE SEVEN REGIONAL DIVISIONS OF THE UNION, NUMBERS AND PROPORTIONATE DISTRIBUTION—CENSUS 1936 (continued).

Table with columns for Age Groups, Numbers, Getalle, Distribution per 1,000 of Each Age Group, and Distribution per 1,000 of Each Condition. Includes sub-sections for IV.—HIGHVELD (continued) and Females—Vroue.

Table with columns for Age Groups, Numbers, Getalle, Distribution per 1,000 of Each Age Group, and Distribution per 1,000 of Each Condition. Includes sub-sections for IV.—HOËVELD (vervolg) and Persons—Persone.

MARITAL CONDITION (COLOURED).

TABLE 13.—MARITAL CONDITION AND AGE OF THE POPULATION IN THE SEVEN REGIONAL DIVISIONS OF THE UNION, NUMBERS AND PROPORTIONATE DISTRIBUTION—CENSUS 1936 (continued).

Table with columns for Age Groups, Numbers, Getalle, Distribution per 1,000 of Each Age Group, and Distribution per 1,000 of Each Condition. Includes sub-sections for V.—CAPE THORN VELD, Males—Manne, and V.—KAAP DORINGVELD.

Table with columns for Age Groups, Numbers, Getalle, Distribution per 1,000 of Each Age Group, and Distribution per 1,000 of Each Condition. Includes sub-sections for Females—Vroue and Persons—Persone.

MARITAL CONDITION (COLOURED).

TABLE 13.—MARITAL CONDITION AND AGE OF THE POPULATION IN THE SEVEN REGIONAL DIVISIONS OF THE UNION, NUMBERS AND PROPORTIONATE DISTRIBUTION—CENSUS 1936 (continued).

Table with columns for Age Groups, Numbers, and Distribution per 1,000 of Each Age Group and Condition. Includes sub-tables for V.—CAPE THORN VELD and V.—KAAP DORINGVELD (vervolg).

VI.—TRANSVAAL BUSHVELD.

Table with columns for Age Groups, Numbers, and Distribution per 1,000 of Each Age Group and Condition. Includes sub-tables for VI.—TRANSVAAL BUSHVELD and VI.—TRANSVAAL BOSVELD.

MARITAL CONDITION (COLOURED).

TABLE 13.—MARITAL CONDITION AND AGE OF THE POPULATION IN THE SEVEN REGIONAL DIVISIONS OF THE UNION, NUMBERS AND PROPORTIONATE DISTRIBUTION—CENSUS 1936 (continued).

Table with columns for Age Groups, Numbers, and Distribution per 1,000 of Each Age Group and Condition. Includes sub-tables for VI.—TRANSVAAL BUSHVELD (continued) and VI.—TRANSVAAL BOSVELD (vervolg).

Persons—Persone.

Table with columns for Age Groups, Numbers, and Distribution per 1,000 of Each Age Group and Condition. Includes sub-tables for VI.—TRANSVAAL BUSHVELD and VI.—TRANSVAAL BOSVELD.

MARITAL CONDITION (COLOURED).

TABLE 13.—MARITAL CONDITION AND AGE OF THE POPULATION IN THE SEVEN REGIONAL DIVISIONS OF THE UNION, NUMBERS AND PROPORTIONATE DISTRIBUTION—CENSUS 1936 (continued).

Table with columns for Age Groups, Numbers, and Distribution per 1,000 of Each Age Group. Includes sub-section VII.—NORTH-WESTERN CAPE and VII.—NOORD-WESTELIKE KAAP.

Table with columns for Age Groups, Numbers, and Distribution per 1,000 of Each Age Group. Includes sub-section Females—Vroue.

MARITAL CONDITION (COLOURED).

TABLE 13.—MARITAL CONDITION AND AGE OF THE POPULATION IN THE SEVEN REGIONAL DIVISIONS OF THE UNION, NUMBERS AND PROPORTIONATE DISTRIBUTION—CENSUS 1936 (continued).

Table with columns for Age Groups, Numbers, and Distribution per 1,000 of Each Age Group. Includes sub-section VII.—NORTH-WESTERN CAPE (continued) and VII.—NOORD-WESTELIKE KAAP (vervolg).

Table with columns for Age Groups, Numbers, and Distribution per 1,000 of Each Age Group. Includes sub-section UNION, Males—Manne, and UNIE.

MARITAL CONDITION (COLOURED).

TABLE 13.—MARITAL CONDITION AND AGE OF THE POPULATION IN THE SEVEN REGIONAL DIVISIONS OF THE UNION, NUMBERS AND PROPORTIONATE DISTRIBUTION—CENSUS 1936 (continued).

Table with 3 main columns: UNION (continued), Females—Vroue, and UNIE (vervolg). Each column has sub-headers for Age Groups and Marital Condition categories (Never Married, Married, Divorced, Unmarried, Widowed, etc.).

HUWELIKSTAAT (KLEURLINGE).

TABEL 13.—HUWELIKSTAAT EN LEEFTYD VAN DIE BEVOLKING IN DIE SEWE LANDAFDELINGE VAN DIE UNIE, GETALLE EN PROPORSIONELE INDELING—SENSUS 1936 (vervolg).

HUWELIKSTAAT (KLEURLINGE).

TABLE 14.—NUMERICAL AND PERCENTAGE DISTRIBUTION OF MALES AND FEMALES OF EACH DEGREE OF MARITAL CONDITION IN URBAN AND RURAL AREAS, CENSUS, 1936.

Table with 4 main columns: Marital Condition, Males—Mense, Females—Vroue, and UNIE. Sub-columns include Cape, Natal, Transvaal, O.F.S., Union, and Unions. Further sub-columns specify Urban and Rural populations.













MARITAL CONDITION (COLOURED).  
 HUWELIKSTAAT (KLEURLINGE).  
 TABEL 15.—GETAL MINDERJARIGES EN VOLWASSENES IN ELKE AFSON-  
 DERLIKE HUWELIKSTAAT IN ELKE MAGISTRAATSDISTRIK VAN  
 DIE UNIE—SENSUS 1936 (vervolg).

Province and District. Provinsie en Distrik.	MALES—MANN.					FEMALES—VROUE.					Total Persons. Totaal Persone.		
	Under 21 Years. Onder 21 Jaar.		21 Years and Over. 21 Jaar en Oor.			Under 21 Years. Onder 21 Jaar.		21 Years and Over. 21 Jaar en Oor.					
	Never Married. Nooit Getroud.	Married. Getroud.	Other. Ander.	Never Married. Nooit Getroud.	Married. Getroud.	Divorced. Geskei.	Widowed. Wetstaaf.	Never Married. Nooit Getroud.	Married. Getroud.	Widowed. Wetstaaf.		Divorced. Geskei.	Unm. Onges.
<b>NATAL (continued). NATAL (vervolg).</b>													
Estcourt.....	U. 81 R. 61 T. 82	11	23	3	1	3	4	19	57	18	4	—	75
Hélpvaksaar.....	U. — R. — T. 11	—	—	—	—	—	—	—	—	—	—	—	—
Imperiale.....	U. — R. 25 T. 25	—	—	—	—	—	—	—	—	—	—	—	—
Inanda.....	U. 25 R. 118 T. 143	10	45	75	11	12	12	24	51	14	5	—	94
Ixopo.....	U. 19 R. 266 T. 285	6	107	39	6	8	8	30	98	10	20	—	65
Klip River.....	U. 76 R. 58 T. 129	15	33	4	3	3	3	68	22	15	10	—	261
Kranskop.....	U. — R. 13 T. 13	—	—	—	—	—	—	—	—	—	—	—	—
Lions River.....	U. 13 R. 38 T. 51	—	—	—	—	—	—	—	—	—	—	—	—
Lower Tugela.....	U. 7 R. 110 T. 117	—	—	—	—	—	—	—	—	—	—	—	—
Laer Tugela.....	U. — R. — T. 3	—	—	—	—	—	—	—	—	—	—	—	—
Mapumulo.....	U. — R. — T. 9	—	—	—	—	—	—	—	—	—	—	—	—
Manga.....	U. — R. — T. 9	—	—	—	—	—	—	—	—	—	—	—	—
Ndwedwe.....	U. — R. — T. —	—	—	—	—	—	—	—	—	—	—	—	—
Newcastle.....	U. 59 R. 43 T. 104	8	22	30	20	2	2	86	27	4	—	—	290
New Hanover.....	U. — R. — T. 23	—	—	—	—	—	—	—	—	—	—	—	—
Ngatshale.....	U. — R. — T. 1	—	—	—	—	—	—	—	—	—	—	—	—
Paulpietersburg.....	U. — R. — T. 8	—	—	—	—	—	—	—	—	—	—	—	—

MARITAL CONDITION (COLOURED).  
 HUWELIKSTAAT (KLEURLINGE).  
 TABEL 15.—AANTAL MINDERJARIGES EN VOLWASSENES IN ELKE AFSON-  
 DERLIKE HUWELIKSTAAT IN ELKE MAGISTRAATSDISTRIK VAN  
 DIE UNIE, SENSUS 1936 (vervolg).

Province and District. Provinsie en Distrik.	MALES—MANN.					FEMALES—VROUE.					Total Persons. Totaal Persone.		
	Under 21 Years. Onder 21 Jaar.		21 Years and Over. 21 Jaar en Oor.			Under 21 Years. Onder 21 Jaar.		21 Years and Over. 21 Jaar en Oor.					
	Never Married. Nooit Getroud.	Married. Getroud.	Other. Ander.	Never Married. Nooit Getroud.	Married. Getroud.	Divorced. Geskei.	Widowed. Wetstaaf.	Never Married. Nooit Getroud.	Married. Getroud.	Widowed. Wetstaaf.		Divorced. Geskei.	Unm. Onges.
<b>NATAL (continued). NATAL (vervolg).</b>													
Pietermaritzburg.....	U. 563 R. 35 T. 623	389	31	30	4	6	—	695	67	10	—	—	2,822
Pinetown.....	U. 28 R. 102 T. 102	—	—	—	—	—	—	—	—	—	—	—	2,650
Tobela.....	U. 31 R. 31 T. 31	—	—	—	—	—	—	—	—	—	—	—	—
Port Shepstone.....	U. 54 R. 101 T. 155	—	—	—	—	—	—	—	—	—	—	—	—
Richmond (N.).....	U. 16 R. 21 T. 21	—	—	—	—	—	—	—	—	—	—	—	—
Unveti.....	U. 34 R. 33 T. 67	—	—	—	—	—	—	—	—	—	—	—	—
Umzinto.....	U. 35 R. 155 T. 190	—	—	—	—	—	—	—	—	—	—	—	—
Underberg.....	U. — R. — T. 35	—	—	—	—	—	—	—	—	—	—	—	—
Utrecht.....	U. 49 R. 15 T. 64	—	—	—	—	—	—	—	—	—	—	—	—
Vryheid.....	U. 24 R. 39 T. 69	—	—	—	—	—	—	—	—	—	—	—	—
Wentzen.....	U. 19 R. — T. 19	—	—	—	—	—	—	—	—	—	—	—	—
TOTAL: NATAL (ex- cluding Zululand). TOTAAL: NATAL (uit- sluitende Soeloeland).	U. 3,142 R. 2,228 T. 4,974	1,007	1,656	2,418	20	21	25	8,141	91	48	48	11	12,186
<b>ZULULAND. SOELOELAND.</b>													
Emtongjani.....	U. 6 R. 37 T. 43	—	—	—	—	—	—	—	—	—	—	—	—
Eshowe.....	U. 80 R. 24 T. 113	—	—	—	—	—	—	—	—	—	—	—	—
Hlabisa.....	U. — R. — T. 16	—	—	—	—	—	—	—	—	—	—	—	—
TOTAL: NATAL AND ZULULAND. TOTAAL: NATAL EN SOELOELAND.	U. 3,148 R. 2,265 T. 4,990	1,007	1,656	2,418	20	21	25	8,141	91	48	48	11	12,186

HUWELIKSTAAT (KLEURLINGE).  
TABEL 15.—AANTAL MINDERJARIGES EN VOLWASSENES IN ELKE AFSON-  
DERLIKE HUWELIKSTAAT IN ELKE MAGISTRAATSDISTRIK VAN  
DIE UNIE, SENSUS 1936 (vervolg).

MARITAL CONDITION (COLOURED).  
TABLE 15.—NUMBER OF MINORS AND ADULTS IN EACH DEGREE OF  
MARITAL CONDITION IN EACH MAGISTERIAL DISTRICT OF THE  
UNION, CENSUS 1936 (continued).

Table with 17 columns: Province and District, Males—Manne (Never Married, Married, Other, Widowed, Divorced, Unmarried), Females—Vroue (Never Married, Married, Other, Widowed, Divorced, Unmarried), Total Persons. Rows include Zululand, Natal, Transvaal, Barberton, Belfast, Benoni, Bethal, Bloemhof, and a grand total.

HUWELIKSTAAT (KLEURLINGE).  
TABEL 15.—AANTAL MINDERJARIGES EN VOLWASSENES IN ELKE AFSON-  
DERLIKE HUWELIKSTAAT IN ELKE MAGISTRAATSDISTRIK VAN  
DIE UNIE—SENSUS 1936 (vervolg).

MARITAL CONDITION (COLOURED).  
TABLE 15.—NUMBER OF MINORS AND ADULTS IN EACH DEGREE OF  
MARITAL CONDITION IN EACH MAGISTERIAL DISTRICT OF THE  
UNION—CENSUS 1936 (continued).

Table with 17 columns: Province and District, Males—Manne (Never Married, Married, Other, Widowed, Divorced, Unmarried), Females—Vroue (Never Married, Married, Other, Widowed, Divorced, Unmarried), Total Persons. Rows include Transvaal districts: Bokshurg, Brakpan, Brits, Carolina, Christiana, Ermelo, Germiston, Heidelberg, Johannesburg, Klerksdorp, Krugersdorp, Letaba, Lichtenburg, Lydenburg, Marico, and a grand total.



MARITAL CONDITION (COLOURED).  
TABEL 15.—AANTAL MINDERJARIGES EN VOLWASSENES IN ELKE AFSON-  
DERLIKE HUWELIKSTAAT IN ELKE MAGISTRAATSDISTRIK VAN  
DIE UNIE—SENSUS 1936 (vervolg).

MARITAL CONDITION (COLOURED).  
TABEL 15.—AANTAL MINDERJARIGES EN VOLWASSENES IN ELKE AFSON-  
DERLIKE HUWELIKSTAAT IN ELKE MAGISTRAATSDISTRIK VAN  
DIE UNIE—SENSUS 1936 (vervolg).

Table with columns: Province and District, Under 21 Years, 21 Years and Over, Total Persons. Sub-columns: Never Married, Married, Other, Divorced, Widowed, etc.

MARITAL CONDITION (COLOURED).  
TABEL 15.—AANTAL MINDERJARIGES EN VOLWASSENES IN ELKE AFSON-  
DERLIKE HUWELIKSTAAT IN ELKE MAGISTRAATSDISTRIK VAN  
DIE UNIE—SENSUS 1936 (e. redig).

MARITAL CONDITION (COLOURED).  
TABEL 15.—AANTAL MINDERJARIGES EN VOLWASSENES IN ELKE AFSON-  
DERLIKE HUWELIKSTAAT IN ELKE MAGISTRAATSDISTRIK VAN  
DIE UNIE—SENSUS 1936 (e. redig).

Table with columns: Province and District, Under 21 Years, 21 Years and Over, Total Persons. Sub-columns: Never Married, Married, Other, Divorced, Widowed, etc.

MARITAL CONDITION (COLOURED).

TABLE 16.—DISTRIBUTION OF MALES AND FEMALES ACCORDING TO DEGREE OF MARITAL CONDITION IN THE SEVEN NON-ADMINISTRATIVE REGIONAL DIVISIONS OF THE UNION, DISTINGUISHING URBAN AND RURAL AREAS, CENSUS 1936.

Regional Division. Landafdeling.	URBAN—STEDELIK.					RURAL—PLATTELAND.					Total. Totaal.	
	Never Married. Nooit Getroud.	Married. Getroud.	Widowed. Wedusaat.	Divorced. Geskei.	Uns. Onges.	Never Married. Nooit Getroud.	Married. Getroud.	Widowed. Wedusaat.	Divorced. Geskei.	Uns. Onges.		
I. South-Western Coastal. Suid-Weslike Kus	M. 81,670 F.—V. 84,274 P. 165,944	37,808 41,073 78,881	2,935 8,021 11,556	240 531 771	159 331	122,812 134,671 257,483	51,090 40,384 91,474	21,506 21,325 42,831	2,163 2,600 4,763	170 87 257	36 21 57	74,965 64,417 139,382
II. South-Eastern Coastal. Suid-Ooslike Kus	M. 6,270 F.—V. 5,923 P. 12,193	2,659 2,925 5,584	229 649 878	95 55 80	64 23 87	9,247 9,575 18,822	3,117 2,948 6,065	1,223 1,207 2,430	106 194 300	15 18 33	8 5 13	4,469 4,372 8,841
III. Karoo—Cape Central. Karo—Kaap Sentraal	M. 15,016 F.—V. 15,590 P. 30,606	5,814 6,753 12,567	649 1,755 2,404	41 100 141	25 22 47	21,545 24,220 45,765	31,924 26,396 58,320	13,921 13,299 27,220	1,287 1,480 2,767	140 120 260	21 8 29	47,293 41,303 88,596
IV. High Veld. Hoërvelde	M. 20,830 F.—V. 19,730 P. 40,560	9,391 10,713 20,104	834 1,755 2,589	142 279 421	42 19 61	31,239 33,222 64,461	14,511 11,445 25,956	6,690 6,133 12,823	738 951 1,689	148 110 258	19 13 32	22,106 18,652 40,758
V. Cape Thornveld. Kaap Doringveld	M. 3,232 F.—V. 3,422 P. 6,654	1,438 1,690 3,128	133 400 533	31 41	1 4	4,816 5,544 10,360	3,324 2,869 6,193	1,557 1,446 3,003	120 252 372	22 27 49	10 4 14	5,033 4,598 9,631
VI. Transvaal Bushveld. Transvaal Bosveld	M. 404 F.—V. 259 P. 663	146 135 281	12 29 41	1 5	—	563 427 990	759 642 1,401	314 275 589	23 48 71	9 14 23	—	1,105 979 2,084
VII. North-Western Cape. Noord-Weslike Kaap	M. 5,535 F.—V. 6,072 P. 11,607	2,109 2,481 4,590	232 534 766	22 34 56	5 2 7	7,903 9,123 17,026	24,098 9,123 33,221	9,198 9,127 18,325	935 1,312 2,247	85 85 170	19 8 28	34,335 31,127 65,462
TOTAL—TOTAAL	M. 132,957 F.—V. 135,276 P. 268,233	59,365 65,770 125,135	5,024 14,463 19,487	481 1,034 1,515	298 389 687	198,125 216,782 414,907	128,823 105,278 234,101	54,409 52,812 107,221	5,372 6,837 12,209	580 461 1,041	113 60 173	189,306 165,448 354,754

HUWELIKSTAAT (KLEURLINGE).

TABEL 16.—INDELING VAN MANS- EN VROUSPERSONE VOLGENS ELKE AFSONDERLIKE HUWELIKSTAAT IN DIE SEWE NIE-ADMINISTRATIEWE LANDAFDELINGE VAN DIE UNIE, MET ONDSKIEDING VAN STEDELIKE EN PLATTELANDSE GEBIEDE, SENSUS 1936.

TABLE 17.—COMPARATIVE SUMMARY.—DISTRIBUTION AND INCREASE OR DECREASE IN THE UNION AND PROVINCES OF PERSONS OF EACH DEGREE OF MARITAL CONDITION.—(i) NUMERICAL DISTRIBUTION, (ii) PERCENTAGE DISTRIBUTION, (iii) PERCENTAGE INCREASE OR DECREASE, 1921 AND 1936.

NOTE.—The minus sign (-) denotes a decrease.

Marital Condition.	1936.				1921.				Increase or Decrease—Vermeerdering of Vermindering.	HUWELIKSTAAT (ASIAAT).				
	Cape. Kaap.	Natal.	Trans- vaal.	O.F.S. O.V.S.	Union. Unie.	Cape. Kaap.	Natal.	Trans- vaal.		O.F.S. O.V.S.	Union. Unie.	Trans- vaal.	O.F.S. O.V.S.	Union. Unie.
(i) Numbers.	(i) Getalle.													
Never Married.	3,148	61,994	7,981	11	72,444	48,003	4,884	161	55,616	580	13,801	3,907	16,828	Nooit getroud.
Married.	3,210	32,221	7,981	2	48,871	28,871	5,789	71	37,527	391	3,880	1,199	4,878	Getroud.
Widowed.	205	2,961	2,177	—	3,548	2,217	396	9	3,204	12	50	43	26	Wedusaat.
Divorced.	30	333	55	—	448	19	326	—	300	—	—	—	—	Geskei.
Unspecified.	81	224	8	—	316	103	34	1	209	13	121	20	107	Ongespesifiseer.
TOTAL	6,677	97,073	15,379	22	119,151	80,314	11,056	242	97,336	953	16,759	4,323	21,815	TOTAAL.
(ii) Percentage.	(ii) Persentasie.													
Never Married.	2,260	50,743	5,818	5	58,826	36,775	4,411	98	35,779	1,149	18,368	3,123	23,047	Nooit getroud.
Married.	4,914	30,844	3,953	2	36,203	23,206	2,060	45	33,988	393	4,518	1,403	7,070	Getroud.
Widowed.	1,010	3,590	2,717	—	5,100	3,288	167	14	4,198	93	1,194	159	1,194	Wedusaat.
Divorced.	3	78	24	—	325	200	16	—	227	—	—	6	99	Geskei.
Unspecified.	57	302	12	—	401	152	41	2	58	2	29	3	27	Ongespesifiseer.
TOTAL	9,881	96,588	10,114	7	100,540	61,335	4,935	153	68,995	1,859	25,253	5,179	32,145	TOTAAL.
(iii) Percentage Increase or Decrease.	(iii) Persentasie Toename of Afname.													
Never Married.	5,608	112,617	13,299	16	131,270	79,878	7,570	259	91,395	1,729	32,169	6,220	93,875	Nooit getroud.
Married.	3,569	20,844	1,717	2	25,098	15,167	7,786	120	66,680	1,027	4,518	3,103	21,941	Getroud.
Widowed.	359	7,590	717	—	9,688	5,328	524	14	6,792	31	1,664	3,103	1,876	Wedusaat.
Divorced.	57	502	12	—	401	152	41	2	267	16	150	29	127	Geskei.
Unspecified.	—	—	—	—	—	—	—	—	—	—	—	—	—	Ongespesifiseer.
TOTAL	10,508	133,661	25,663	29	150,991	104,849	15,991	395	165,731	2,812	42,012	9,592	53,999	TOTAAL.

MARITAL CONDITION (ASIATICS).

TABLE 17.—VERGELYKENDE OORSIG.—INDELING EN VERMEERDERING OF VERMINDERING IN DIE UNIE EN PROVINSES VAN PERSONE IN ELKE AFSONDERLIKE HUWELIKSTAAT.—(i) NUMERIEKE INDELING, (ii) PERSENTASIE INDELING, (iii) PERSENTASIE VERMEERDERING OF VERMINDERING, 1921 EN 1936.

N.B.—Die minusteken (-) dui 'n vermindering aan.



MARITAL CONDITION (ASIATICS). TABLE 17.—VERGELYKENDE OORSIG.—INDELING EN VERMEERDERING OF VERMINDERING IN DIE UNIE EN PROVINSIËS VAN PERSONE IN ELKE AFSONDERLIKE HUWELIKSTAAT—(i) NUMERIEKE INDELING, (ii) PERSENTASIE-INDELING, (iii) PERSENTASIE-VERMEERDERING OF VERMINDERING, 1921 EN 1936 (vervolg).

MARITAL CONDITION (ASIATICS). TABLE 17.—COMPARATIVE SUMMARY.—DISTRIBUTION AND INCREASE OR DECREASE IN THE UNION AND PROVINCES OF PERSONS OF EACH DEGREE OF MARITAL CONDITION.—(i) NUMERICAL DISTRIBUTION, (ii) PERCENTAGE DISTRIBUTION, (iii) PERCENTAGE INCREASE OR DECREASE, 1921 AND 1936 (continued).

Main comparative summary table for Asiatics, showing marital condition distribution and percentage change for Males—Manne and Females—Vroue across various age groups and marital states (Never Married, Married, Widowed, Divorced, Unspecified) for 1921 and 1936.

NOTE.—The minus sign (—) denotes a decrease.

MARITAL CONDITION (ASIATICS). TABLE 18.—COMPARATIVE SUMMARY.—NUMBER OF MALES AND FEMALES OF EACH DEGREE OF MARITAL CONDITION AT VARIOUS AGE PERIODS, UNION AND PROVINCES, 1921 AND 1936.

HUWELIKSTAAT (ASIATE). TABEL 18.—VERGELYKENDE OORSIG.—GETAL MANS- EN VROUSPERSONE IN ELKE AFSONDERLIKE HUWELIKSTAAT OP VERSKILLENDE LEEFTYE, UNIE EN PROVINSIËS, 1921 EN 1936.

Main comparative summary table for Asiatics, showing the number of males and females of each degree of marital condition at various age periods for 1921 and 1936, categorized by Union and Unie.

MARITAL CONDITION (ASIATICS).

TABLE 18.—COMPARATIVE SUMMARY.—NUMBER OF MALES AND FEMALES OF EACH DEGREE OF MARITAL CONDITION AT VARIOUS AGE PERIODS, UNION AND PROVINCES, 1921 AND 1936 (continued).

Table with 13 columns for marital status (Never Married, Married, Widowed, Divorced, Unskilled, Total) and 20 rows for age groups (0-14 to 100+). Includes sub-sections for UNION (continued) and UNIE (vervolg).

CAPE.

Males—Manne.

KAAP.

Table with 13 columns for marital status and 20 rows for age groups (0-14 to 100+). Includes sub-sections for CAPE, Males—Manne, and KAAP.

MARITAL CONDITION (ASIATICS).

TABLE 18.—COMPARATIVE SUMMARY.—NUMBER OF MALES AND FEMALES OF EACH DEGREE OF MARITAL CONDITION AT VARIOUS AGE PERIODS, UNION AND PROVINCES, 1921 AND 1936 (continued).

Table with 13 columns for marital status and 20 rows for age groups (0-14 to 100+). Includes sub-sections for CAPE (continued) and Females—Vroue. Also includes sub-sections for JAPAN and KAAP (vervolg).

Persons—Persone.

Table with 13 columns for marital status and 20 rows for age groups (0-14 to 100+). Includes sub-sections for Persons—Persone.

MARITAL CONDITION (ASIATICS).

TABLE 18.—COMPARATIVE SUMMARY.—NUMBER OF MALES AND FEMALES OF EACH DEGREE OF MARITAL CONDITION AT VARIOUS AGE PERIODS, UNION AND PROVINCES, 1921 AND 1936 (continued).

Table with columns for Ages—Years, 1936, and 1921, and rows for various age groups and marital categories.

HUWELIKSTAAT (ASIATE).

TABEL 18.—VERGELYKENDE OORSIG.—GETAL MANS- EN VROUSPERSONE IN ELKE AFSONDERLIKE HUWELIKSTAAT OP VERSKILLENDE LEEFTYE, UNIE EN PROVINSIËS, 1921 EN 1936 (vervolg).

Table with columns for Ages—Years, 1936, and 1921, and rows for various age groups and marital categories, including a section for Females—Vroue.

MARITAL CONDITION (ASIATICS).

TABLE 18.—COMPARATIVE SUMMARY.—NUMBER OF MALES AND FEMALES OF EACH DEGREE OF MARITAL CONDITION AT VARIOUS AGE PERIODS, UNION AND PROVINCES, 1921 AND 1936 (continued).

Table with columns for Ages—Years, 1936, and 1921, and rows for various age groups and marital categories.

HUWELIKSTAAT (ASIATE).

TABEL 18.—VERGELYKENDE OORSIG.—GETAL MANS- EN VROUSPERSONE IN ELKE AFSONDERLIKE HUWELIKSTAAT OP VERSKILLENDE LEEFTYE, UNIE EN PROVINSIËS, 1921 EN 1936 (vervolg).

Table with columns for Ages—Years, 1936, and 1921, and rows for various age groups and marital categories, including a section for TRANSVAAL.



MARITAL CONDITION (ASIATICS).

TABLE 18.—COMPARATIVE SUMMARY.—NUMBER OF MALES AND FEMALES OF EACH DEGREE OF MARITAL CONDITION AT VARIOUS AGE PERIODS, UNION AND PROVINCES, 1921 AND 1936 (continued).

Table with columns for Ages—Years, Leeflye—Jare, and marital status categories (Never Married, Married, Widowed, Divorced, Unmarried) for 1936 and 1921. Includes sub-sections for ORANGE FREE STATE (continued) and ORANJE-VRYSTAAT (vervolg).

HUWELIKSTAAT (ASIAATIE).

TABEL 18.—VERGELYKENDE OORSIG.—GETAL MANS EN VROUSPERSONE IN ELKE AFSONDERLIKE HUWELIKSTAAT OP VERSKILLENDE LEEFTYE, UNIE EN PROVINSIËS, 1921 EN 1936 (vervolg).

MARITAL CONDITION (ASIATICS).

TABLE 19.—(i) COMPARATIVE SUMMARY.—PROPORTIONS PER 1,000 OF MALES AND FEMALES OF EACH DEGREE OF MARITAL CONDITION AT VARIOUS AGE PERIODS, UNION AND PROVINCES, 1921 AND 1936.

HUWELIKSTAAT (ASIAATIE).

TABEL 19.—(i) VERGELYKENDE OORSIG.—VERHOUDING PER 1,000 VAN MANS- EN VROUSPERSONE VAN ELKE AFSONDERLIKE HUWELIKSTAAT OP VERSKILLENDE LEEFTYE, UNIE EN PROVINSIËS, 1921 EN 1936.

Table showing proportions per 1,000 of males and females for each marital condition across age groups for 1936 and 1921. Includes sub-sections for UNIE, Males—Manne, and Females—Vroue.

Table showing proportions per 1,000 of males and females for each marital condition across age groups for 1936 and 1921. Includes sub-sections for UNIE, Males—Manne, and Females—Vroue.

MARITAL CONDITION (ASIATICS).

TABLE 19.—(i) COMPARATIVE SUMMARY.—PROPORTIONS PER 1,000 OF MALES AND FEMALES OF EACH DEGREE OF MARITAL CONDITION AT VARIOUS AGE PERIODS, UNION AND PROVINCES, 1921 AND 1936 (continued).

Table with columns for Union (continued) and Persons—Persone. Rows include age groups (0-14, 15-19, etc.) and marital status (Never Married, Married, etc.) for 1936 and 1921.

Table for CAPE. Males—Manne. KAAP. Rows include age groups and marital status for 1936 and 1921.

MARITAL CONDITION (ASIATICS).

TABLE 19.—(i) COMPARATIVE SUMMARY.—PROPORTIONS PER 1,000 OF MALES AND FEMALES OF EACH DEGREE OF MARITAL CONDITION AT VARIOUS AGE PERIODS, UNION AND PROVINCES, 1921 AND 1936 (continued).

Table with columns for CAPE (continued) and Females—Vroue. Rows include age groups and marital status for 1936 and 1921.

Table for CAPE. Persons—Persone. KAAP. Rows include age groups and marital status for 1936 and 1921.

MARITAL CONDITION (ASIATICS).

TABLE 19.—(i) COMPARATIVE SUMMARY.—PROPORTIONS PER 1,000 OF MALES AND FEMALES OF EACH DEGREE OF MARITAL CONDITION AT VARIOUS AGE PERIODS, UNION AND PROVINCES, 1921 AND 1936 (continued).

Table with columns for Ages—Years, Leeflye—Jare, and marital status categories (Never Married, Married, Widowed, Divorced, Unmarried) for the years 1936 and 1921. Includes sub-sections for Males—Manne and Females—Vroue.

Table with columns for Ages—Years, Leeflye—Jare, and marital status categories (Never Married, Married, Widowed, Divorced, Unmarried) for the years 1936 and 1921. Includes sub-sections for Males—Manne and Females—Vroue.

MARITAL CONDITION (ASIATICS).

TABLE 19.—(i) COMPARATIVE SUMMARY.—PROPORTIONS PER 1,000 OF MALES AND FEMALES OF EACH DEGREE OF MARITAL CONDITION AT VARIOUS AGE PERIODS, UNION AND PROVINCES, 1921 AND 1936 (continued).

Table with columns for Ages—Years, Leeflye—Jare, and marital status categories (Never Married, Married, Widowed, Divorced, Unmarried) for the years 1936 and 1921. Includes sub-sections for Males—Manne and Females—Vroue.

Table with columns for Ages—Years, Leeflye—Jare, and marital status categories (Never Married, Married, Widowed, Divorced, Unmarried) for the years 1936 and 1921. Includes sub-sections for Males—Manne and Females—Vroue.

MARITAL CONDITION (ASIATICS).

TABLE 19.—(i) COMPARATIVE SUMMARY.—PROPORTIONS PER 1,000 OF MALES AND FEMALES OF EACH DEGREE OF MARITAL CONDITION AT VARIOUS AGE PERIODS, UNION AND PROVINCES, 1921 AND 1936 (continued).

Table with 13 columns for marital conditions (Never Married, Married, Widowed, Divorced, Unmarried, Total) and 24 rows for age groups (0-14 to 100+ and summary rows). Includes section for TRANSVAAL (continued).

Table with 13 columns for marital conditions and 24 rows for age groups, including section for Persons—Persone.

HUWELIKSTAAT (ASIAAT).

TABEL 19.—(i) VERGELYKENDE OORSIG.—VERHOUDING PER 1,000 VAN MANS- EN VROUSPERSONE VAN ELKE AFSONDERLIKE HUWELIKSTAAT OP VERSKILLENDE LEEFTYDE, UNIE EN PROVINSIES, 1921 EN 1936 (vervolg).

MARITAL CONDITION (ASIATICS).

HUWELIKSTAAT (ASIAAT).

TABLE 19.—(i) COMPARATIVE SUMMARY.—PROPORTIONS PER 1,000 OF MALES AND FEMALES OF EACH DEGREE OF MARITAL CONDITION AT VARIOUS AGE PERIODS, UNION AND PROVINCES, 1921 AND 1936 (continued).

TABEL 19.—(i) VERGELYKENDE OORSIG.—VERHOUDING PER 1,000 VAN MANS- EN VROUSPERSONE VAN ELKE AFSONDERLIKE HUWELIKSTAAT OP VERSKILLENDE LEEFTYDE, UNIE EN PROVINSIES, 1921 EN 1936 (vervolg).

Table with 13 columns for marital conditions and 24 rows for age groups. Includes sections for ORANGE FREE STATE and Males—Manne.

Table with 13 columns for marital conditions and 24 rows for age groups, including section for Females—Vroue.



MARITAL CONDITION (ASIATICS).

TABLE 19.—(i) COMPARATIVE SUMMARY.—PROPORTIONS PER 1,000 OF MALES AND FEMALES OF EACH DEGREE OF MARITAL CONDITION AT VARIOUS AGE PERIODS, UNION AND PROVINCES, 1921 AND 1936 (continued).

Table with columns for 'Ages—Years', '1936' (Never Married, Married, Widowed, Divorced, Unm., Total), and '1921' (Never Married, Married, Widowed, Divorced, Unm., Total). Includes rows for ORANGE FREE STATE and ORANJE-VRYSTAAT.

HUWELIKSTAAT (ASIATE).

TABEL 19.—(i) VERGELYKENDE OORSIG.—VERHOUDING PER 1,000 VAN MANS- EN VROUSPERSONE VAN ELKE AFSONDERLIKE HUWELIKSTAAT OP VERSKILLENDEN LEEFTYFTE, UNIE EN PROVINSIES, 1921 EN 1936 (vervolg).

MARITAL CONDITION (ASIATICS).

TABLE 19.—(ii) COMPARATIVE SUMMARY.—PROPORTIONS PER 1,000 OF MALES AND FEMALES OF EACH DEGREE OF MARITAL CONDITION AT VARIOUS AGE PERIODS—UNION AND PROVINCES—1921 AND 1936.

HUWELIKSTAAT (ASIATE).

TABEL 19.—(ii) VERGELYKENDE OORSIG.—VERHOUDING PER 1,000 VAN MANS- EN VROUSPERSONE VAN ELKE AFSONDERLIKE HUWELIKSTAAT OP VERSKILLENDEN LEEFTYFTE—UNIE EN PROVINSIES—1921 EN 1936.

Table with columns for 'Ages—Years', '1936' (Never Married, Married, Widowed, Divorced, Unm., Total), and '1921' (Never Married, Married, Widowed, Divorced, Unm., Total). Includes rows for UNIE, Males—Manne, and Females—Vroue.

Table with columns for 'Ages—Years', '1936' (Never Married, Married, Widowed, Divorced, Unm., Total), and '1921' (Never Married, Married, Widowed, Divorced, Unm., Total). Includes rows for UNIE, Males—Manne, and Females—Vroue.

MARITAL CONDITION (ASIATICS).

TABLE 19.—(ii) COMPARATIVE SUMMARY—PROPORTIONS PER 1,000 OF MALES AND FEMALES OF EACH DEGREE OF MARITAL CONDITION AT VARIOUS AGE PERIODS—UNION AND PROVINCES—1921 AND 1936—(continued).

Table for Union and Unie (continued) showing marital condition percentages for various age groups in 1936 and 1921. Includes sub-headers for 'UNION (continued)' and 'UNIE (vervolg)'. Columns include 'Never Married', 'Married', 'Widowed', 'Divorced', 'Unsm.', and 'Total' for both years.

CAPE.

Males—Manne.

KAAP.

Table for Cape (Males) and Kaap (Males) showing marital condition percentages for various age groups in 1936 and 1921. Columns include 'Never Married', 'Married', 'Widowed', 'Divorced', 'Unsm.', and 'Total' for both years.

MARITAL CONDITION (ASIATICS).

TABLE 19.—(ii) COMPARATIVE SUMMARY—PROPORTIONS PER 1,000 OF MALES AND FEMALES OF EACH DEGREE OF MARITAL CONDITION AT VARIOUS AGE PERIODS—UNION AND PROVINCES—1921 AND 1936—(continued).

Table for Cape and Kaap (Females) showing marital condition percentages for various age groups in 1936 and 1921. Includes sub-headers for 'CAPE (continued)', 'Females—Vroue.', and 'KAAP (vervolg)'. Columns include 'Never Married', 'Married', 'Widowed', 'Divorced', 'Unsm.', and 'Total' for both years.

Persons—Persone.

Table for Cape and Kaap (Persons) showing marital condition percentages for various age groups in 1936 and 1921. Columns include 'Never Married', 'Married', 'Widowed', 'Divorced', 'Unsm.', and 'Total' for both years.



MARITAL CONDITION (ASIATICS).

TABLE 19.—(ii) COMPARATIVE SUMMARY—PROPORTIONS PER 1,000 OF MALES AND FEMALES OF EACH DEGREE OF MARITAL CONDITION AT VARIOUS AGE PERIODS—UNION AND PROVINCES—1921 AND 1936—(continued).

Table with columns for 1936 and 1921 marital conditions (Never Married, Married, Widowed, Divorced, Unskilled) for various age groups. Includes sub-sections for TRANSVAAL (continued) and PERSONS—PERSONE.

Table with columns for 1936 and 1921 marital conditions (Never Married, Married, Widowed, Divorced, Unskilled) for various age groups. Includes sub-sections for TRANSVAAL (continued) and PERSONS—PERSONE.

MARITAL CONDITION (ASIATICS).

TABLE 19.—(ii) COMPARATIVE SUMMARY—PROPORTIONS PER 1,000 OF MALES AND FEMALES OF EACH DEGREE OF MARITAL CONDITION AT VARIOUS AGE PERIODS, UNION AND PROVINCES, 1921 AND 1936 (continued).

Table with columns for 1936 and 1921 marital conditions (Never Married, Married, Widowed, Divorced, Unskilled) for various age groups. Includes sub-sections for ORANGE FREE STATE and ORANJE-VRYSTAAT.

Table with columns for 1936 and 1921 marital conditions (Never Married, Married, Widowed, Divorced, Unskilled) for various age groups. Includes sub-sections for ORANGE FREE STATE and ORANJE-VRYSTAAT.

MARITAL CONDITION (ASIATICS).

TABLE 19.—(ii) COMPARATIVE SUMMARY.—PROPORTIONS PER 1,000 OF MALES AND FEMALES OF EACH DEGREE OF MARITAL CONDITION AT VARIOUS AGE PERIODS, UNION AND PROVINCES, 1921 AND 1936 (continued).

Table with columns for Ages—Years, 1936, 1921, and sub-columns for Never Married, Married, Widowed, Divorced, Uns. Onges, Total. Includes sections for ORANGE FREE STATE and ORANJE-VRYSTAAT.

HUWELIKSTAAT (ASIATE).

TABEL 19.—(ii) VERGELYKENDE OORSIG.—VERHOUDING PER 1,000 VAN MANS- EN VROUSPERSONE VAN ELKE AFSONDERLIKE HUWELIKSTAAT OP VERSKILLENDE LEEFTYE, UNIE EN PROVINSIËS, 1921 EN 1936 (vervolg).

MARITAL CONDITION (ASIATICS).

TABLE 20.—MARITAL CONDITION AND AGE OF THE POPULATION IN THE SEVEN REGIONAL DIVISIONS OF THE UNION, NUMBERS AND PROPORTIONATE DISTRIBUTION, CENSUS 1936.

HUWELIKSTAAT (ASIATE).

TABEL 20.—HUWELIKSTAAT EN LEEFTYD VAN DIE BEVOLKING IN DIE SEWE LANDAFDELINGE VAN DIE UNIE, GETALLE EN PROPORSIONELE INDELING, SENSUS 1936.

Large table with multiple columns for Age Groups, Numbers, and Distribution per 1,000. Includes sub-sections for SOUTH-WESTERN COASTAL, SUIDWESTELIKE KUS, and Females.—Vroue.

MARITAL CONDITION (ASIATICS).

TABLE 20.—MARITAL CONDITION AND AGE OF THE POPULATION IN THE SEVEN REGIONAL DIVISIONS OF THE UNION, NUMBERS AND PROPORTIONATE DISTRIBUTION, CENSUS 1936 (continued).

Table with columns for Age Groups, Numbers, and Distribution per 1,000 of each Age Group and Condition. Includes sub-sections for South-Western Coastal and Suidwestelike Kus.

I. SOUTH-WESTERN COASTAL (continued).

Persons.—Persone.

I. SUIDWESTELIKE KUS (vervolg).

II. SOUTH-EASTERN COASTAL.

Males.—Manne.

II. SUIDOOSTELIKE KUS.

Table with columns for Age Groups, Numbers, and Distribution per 1,000 of each Age Group and Condition. Includes sub-sections for South-Eastern Coastal and Suidoostelike Kus.

MARITAL CONDITION (ASIATICS).

TABLE 20.—MARITAL CONDITION AND AGE OF THE POPULATION IN THE SEVEN REGIONAL DIVISIONS OF THE UNION, NUMBERS AND PROPORTIONATE DISTRIBUTION, CENSUS 1936 (continued).

Table with columns for Age Groups, Numbers, and Distribution per 1,000 of each Age Group and Condition. Includes sub-sections for South-Eastern Coastal and Suidoostelike Kus.

II. SOUTH-EASTERN COASTAL (continued).

Females.—Vroue.

II. SUIDOOSTELIKE KUS (vervolg).

Persons.—Persone.

Table with columns for Age Groups, Numbers, and Distribution per 1,000 of each Age Group and Condition. Includes sub-sections for South-Eastern Coastal and Suidoostelike Kus.

MARITAL CONDITION (ASIATICS).

TABLE 20.—MARITAL CONDITION AND AGE OF THE POPULATION IN THE SEVEN REGIONAL DIVISIONS OF THE UNION, NUMBERS AND PROPORTIONATE DISTRIBUTION, CENSUS 1936 (continued).

Table with columns for Age Groups, Numbers, and Distribution per 1,000 of each Age Group and Condition. Includes sub-sections for III. KARROO—CAPE CENTRAL and III. KARO—KAAP SENTRAAL.

Table for Females—Vroue, continuing the marital condition data for the same regions as the male section.

HUWELIKSTAAT (ASIAATIE).

TABEL 20.—HUWELIKSTAAT EN LEEFTYD VAN DIE BEVOLKING IN DIE SEWE LANDAFDELINGE VAN DIE UNIE, GETALLE EN PROPORSIONELE INDELING, SENSUS 1936 (vervolg).

MARITAL CONDITION (ASIATICS).

TABLE 20.—MARITAL CONDITION AND AGE OF THE POPULATION IN THE SEVEN REGIONAL DIVISIONS OF THE UNION, NUMBERS AND PROPORTIONATE DISTRIBUTION, CENSUS 1936 (continued).

Table with columns for Age Groups, Numbers, and Distribution per 1,000 of each Age Group and Condition. Includes sub-sections for III. KARROO—CAPE CENTRAL (continued) and IV. HIGHVELD.

Table for Males—Manne and IV. HOËVELD, continuing the marital condition data for the same regions as the male section.

HUWELIKSTAAT (ASIAATIE).

TABEL 20.—HUWELIKSTAAT EN LEEFTYD VAN DIE BEVOLKING IN DIE SEWE LANDAFDELINGE VAN DIE UNIE, GETALLE EN PROPORSIONELE INDELING, SENSUS 1936 (vervolg).

MARITAL CONDITION (ASIATICS). TABLE 20.—MARITAL CONDITION AND AGE OF THE POPULATION IN THE SEVEN REGIONAL DIVISIONS OF THE UNION, NUMBERS AND PROPORTIONATE DISTRIBUTION, CENSUS 1936 (continued).

Table with columns for Age Groups, Numbers, and Distribution per 1,000 of each Age Group. Includes sub-sections for IV. HIGHVELD (continued) and IV. HOEVELD (vervolg).

Table with columns for Age Groups, Numbers, and Distribution per 1,000 of each Age Group. Includes sub-section for Persons.—Persone.

MARITAL CONDITION (ASIATICS). TABLE 20.—MARITAL CONDITION AND AGE OF THE POPULATION IN THE SEVEN REGIONAL DIVISIONS OF THE UNION, NUMBERS AND PROPORTIONATE DISTRIBUTION, CENSUS 1936 (continued).

Table with columns for Age Groups, Numbers, and Distribution per 1,000 of each Age Group. Includes sub-sections for V. THORNVELD and V. DORINGVELD.

Table with columns for Age Groups, Numbers, and Distribution per 1,000 of each Age Group. Includes sub-section for Females.—Vroue.



MARITAL CONDITION (ASIATICS).

TABLE 20.—MARITAL CONDITION AND AGE OF THE POPULATION IN THE SEVEN REGIONAL DIVISIONS OF THE UNION, NUMBERS AND PROPORTIONATE DISTRIBUTION, CENSUS 1936 (continued).

Table with columns for Age Groups, Numbers, and Distribution per 1,000 of each Age Group and Condition. Includes sub-tables for V. THORNEVELD (continued), V. DORINGVELD (vervolg), and VI. BUSHVELD.

VI. BUSHVELD.

Table with columns for Age Groups, Numbers, and Distribution per 1,000 of each Age Group and Condition. Includes sub-tables for Males.—Manne and VI. BOSVELD.

MARITAL CONDITION (ASIATICS).

TABLE 20.—MARITAL CONDITION AND AGE OF THE POPULATION IN THE SEVEN REGIONAL DIVISIONS OF THE UNION, NUMBERS AND PROPORTIONATE DISTRIBUTION, CENSUS 1936 (continued).

Table with columns for Age Groups, Numbers, and Distribution per 1,000 of each Age Group and Condition. Includes sub-tables for VI. BUSHVELD (continued), Females.—Vroue, and VI. BOSVELD (vervolg).

Persons.—Persone.

Table with columns for Age Groups, Numbers, and Distribution per 1,000 of each Age Group and Condition. Includes sub-tables for Persons.—Persone and VI. BOSVELD (vervolg).

MARITAL CONDITION (ASIATICS).

TABLE 20.—MARITAL CONDITION AND AGE OF THE POPULATION IN THE SEVEN REGIONAL DIVISIONS OF THE UNION, NUMBERS AND PROPORTIONATE DISTRIBUTION, CENSUS 1936 (continued).

Table with columns for Age Groups, Numbers, and Distribution per 1,000 of each Age Group. Includes sub-section VII. NORTH-WESTERN CAPE.

Table with columns for Age Groups, Numbers, and Distribution per 1,000 of each Age Group. Includes sub-section VII. NOORDWESTELIKE KAAP.

MARITAL CONDITION (ASIATICS).

TABLE 20.—MARITAL CONDITION AND AGE OF THE POPULATION IN THE SEVEN REGIONAL DIVISIONS OF THE UNION, NUMBERS AND PROPORTIONATE DISTRIBUTION, CENSUS 1936 (continued).

Table with columns for Age Groups, Numbers, and Distribution per 1,000 of each Age Group. Includes sub-section VII. NORTH-WESTERN CAPE (continued).

Table with columns for Age Groups, Numbers, and Distribution per 1,000 of each Age Group. Includes sub-section UNIE.

MARITAL CONDITION (ASIATICS).  
TABLE 20.—MARITAL CONDITION AND AGE OF THE POPULATION IN THE SEVEN REGIONAL DIVISIONS OF THE UNION, NUMBERS AND PROPORTIONATE DISTRIBUTION, CENSUS 1936 (continued).

Age Groups. Leeftydsgroepe.	Numbers. Getalle.						Distribution per 1,000 of each Age Group. Indeling per 1,000 van elke Leeftydsgroep.						Distribution per 1,000 of each Condition. Indeling per 1,000 van elke Staat.					
	Never Married. Getrouwd.	Married. Getrouwd.	Widowed. Wedstaaf.	Divorced. Geskei.	Unspesified. Ongepesifiseer.	Total.	Never Married. Nooit getrouwd.	Married. Getrouwd.	Widowed. Wedstaaf.	Divorced. Geskei.	Unspesified. Ongepesifiseer.	Total.	Never Married. Nooit getrouwd.	Married. Getrouwd.	Widowed. Wedstaaf.	Divorced. Geskei.	Unspesified. Ongepesifiseer.	Total.
UNION (continued).																		
Females.—Vroue.																		
0-14.....	49,483	174	4	3	2	49,666	996.32	3.50	.08	.06	.04	1,000	841.18	4.81	.78	9.20	23.53	493.99
15-19.....	6,806	4,357	48	36	9	11,256	604.66	387.08	4.26	3.20	.80	1,000	115.70	120.35	9.41	110.43	105.88	111.96
20-24.....	1,640	7,596	152	78	10	9,476	173.07	801.60	16.04	8.23	1.06	1,000	27.88	209.82	29.80	239.26	117.65	94.25
25-29.....	420	6,832	233	49	8	7,542	55.69	905.86	30.89	6.50	1.06	1,000	7.14	188.71	45.69	150.31	94.12	75.01
30-34.....	142	5,043	237	32	3	5,522	25.71	913.26	53.78	9.98	1.27	1,000	2.41	139.30	58.24	101.23	82.35	54.92
35-39.....	69	4,024	390	30	2	4,529	15.23	888.55	88.06	6.62	1.54	1,000	1.17	111.21	78.24	92.02	82.35	45.07
40-44.....	57	2,708	511	16	4	3,290	17.31	821.49	155.13	4.86	1.21	1,000	.97	74.74	100.20	49.08	47.06	32.76
45-49.....	41	2,143	669	23	3	2,881	14.23	743.84	232.21	7.98	1.74	1,000	.70	59.19	131.18	70.55	58.82	28.66
50-54.....	40	1,503	744	23	3	2,318	17.26	648.40	320.97	9.92	3.45	1,000	.68	41.52	145.58	70.55	94.12	23.06
55-59.....	26	838	555	12	2	1,433	18.14	584.79	387.30	8.37	1.40	1,000	.44	23.15	108.82	36.81	23.53	14.25
60-64.....	13	546	598	11	1	1,173	11.08	465.47	509.81	9.38	4.26	1,000	.22	15.08	117.25	33.74	58.82	11.47
65-69.....	9	205	372	4	3	593	15.18	345.70	627.32	6.74	5.06	1,000	.15	5.66	72.94	12.27	35.80	5.90
70-74.....	8	98	251	4	4	362	22.10	270.72	693.37	11.05	2.76	1,000	.18	2.71	49.22	12.27	11.77	3.60
75-79.....	3	38	110	1	3	146	20.55	191.73	733.42	13.70	20.55	1,000	.05	.77	21.57	6.14	35.80	1.45
80-84.....	4	16	78	1	1	100	40.00	160.00	780.00	20.00	—	1,000	.07	.44	15.29	6.14	—	.99
85-89.....	3	7	35	1	1	46	65.22	152.17	760.87	—	—	1,000	.05	.19	6.86	—	11.76	.46
90-94.....	1	3	17	1	1	22	45.45	136.37	772.73	—	—	1,000	.02	.08	3.33	—	11.76	.22
95-99.....	—	1	5	—	—	6	142.86	714.28	—	—	—	1,000	—	.03	.98	—	11.76	.07
100 +.....	—	1	11	—	—	12	83.33	916.67	—	—	—	1,000	—	.03	2.16	—	—	.12
Unspesified.....	61	80	11	—	8	160	381.25	500.00	68.75	—	—	1,000	1.04	2.21	2.16	—	94.12	1.69
15 +.....	9,343	36,029	5,096	323	83	50,874	183.65	708.20	100.17	6.35	1.63	1,000	158.82	995.19	999.22	900.80	976.47	506.01
Under 21.....	56,908	6,428	85	62	12	63,495	896.26	101.24	1.34	.97	.19	1,000	967.40	177.55	16.67	190.18	141.18	631.54
21 +.....	1,918	29,775	5,015	264	73	37,045	51.77	808.75	135.88	7.13	1.97	1,000	32.60	822.45	983.33	809.82	858.82	368.46
TOTAL.....	58,826	36,203	5,100	326	85	100,540	585.10	360.08	50.73	3.24	.85	1,000	1,000	1,000	1,000	1,000	1,000	1,000

Age Groups. Leeftydsgroepe.	Numbers. Getalle.						Distribution per 1,000 of each Age Group. Indeling per 1,000 van elke Leeftydsgroep.						Distribution per 1,000 of each Condition. Indeling per 1,000 van elke Staat.					
	Never Married. Getrouwd.	Married. Getrouwd.	Widowed. Wedstaaf.	Divorced. Geskei.	Unspesified. Ongepesifiseer.	Total.	Never Married. Nooit getrouwd.	Married. Getrouwd.	Widowed. Wedstaaf.	Divorced. Geskei.	Unspesified. Ongepesifiseer.	Total.	Never Married. Nooit getrouwd.	Married. Getrouwd.	Widowed. Wedstaaf.	Divorced. Geskei.	Unspesified. Ongepesifiseer.	Total.
UNION (continued).																		
Males.—Manne.																		
0-14.....	99,544	231	4	5	5	99,789	997.55	2.31	.04	.05	.05	1,000	758.31	2.94	.46	6.72	12.47	454.22
15-19.....	18,783	5,110	58	45	17	24,013	782.20	212.80	2.42	1.87	.71	1,000	143.09	65.01	6.69	60.48	42.39	109.30
20-24.....	7,847	12,034	230	120	55	20,286	386.80	593.24	11.34	5.91	2.71	1,000	59.78	153.10	26.54	161.29	137.16	92.34
25-29.....	2,246	13,177	358	97	78	15,956	140.77	825.82	22.44	6.08	4.89	1,000	17.11	167.02	41.30	130.38	194.51	72.63
30-34.....	698	10,370	427	58	53	11,606	60.14	893.50	36.79	5.00	4.57	1,000	5.32	131.92	49.26	77.96	132.17	52.83
35-39.....	379	9,225	579	72	33	10,288	36.83	896.69	56.27	7.00	3.21	1,000	2.89	117.38	66.80	96.78	82.30	46.84
40-44.....	259	6,751	727	44	29	7,810	33.17	864.37	93.11	5.64	3.71	1,000	1.97	85.86	83.87	50.14	72.32	35.54
45-49.....	289	6,614	1,010	72	25	8,010	36.08	825.72	126.09	8.99	3.12	1,000	2.20	84.14	116.52	96.78	62.34	36.46
50-54.....	313	5,613	1,208	66	24	7,224	43.33	776.99	167.22	9.14	3.32	1,000	2.38	71.40	139.37	88.71	59.85	32.88
55-59.....	268	3,840	997	55	18	5,178	51.76	741.60	192.54	10.62	3.48	1,000	2.04	48.85	115.02	73.93	44.89	23.57
60-64.....	240	2,989	1,245	44	18	4,536	52.91	658.95	274.47	9.70	3.97	1,000	1.83	38.02	143.63	59.14	44.89	20.65
65-69.....	118	1,384	787	22	10	2,321	50.84	596.29	339.08	9.48	4.31	1,000	.90	17.61	90.79	29.57	24.94	10.56
70-74.....	67	667	500	22	7	1,263	53.05	628.11	398.88	17.42	5.54	1,000	.51	8.48	57.08	29.57	17.46	5.75
75-79.....	29	266	237	13	7	542	53.50	472.32	437.27	23.99	12.92	1,000	.22	3.26	27.34	17.47	17.46	2.47
80-84.....	22	122	154	6	2	306	71.89	398.69	563.27	19.61	6.54	1,000	.17	1.55	17.77	8.06	4.99	1.39
85-89.....	10	51	59	1	1	122	81.97	418.03	483.60	8.20	—	1,000	.08	.65	6.81	1.34	2.49	.66
90-94.....	6	17	32	—	1	56	107.14	303.57	571.43	—	—	1,000	.04	.22	3.69	—	2.49	.15
95-99.....	1	9	21	—	1	33	30.30	272.73	636.37	—	—	1,000	.01	.11	2.42	—	2.47	.10
100 +.....	—	5	16	—	—	21	238.10	761.90	—	—	—	1,000	—	.06	1.82	—	—	.10
Unspesified.....	151	143	19	—	17	331	456.19	432.03	57.40	3.02	51.36	1,000	1.15	1.82	2.19	1.34	42.39	1.51
15 +.....	31,726	78,377	8,664	739	396	119,902	264.60	653.68	72.26	6.16	3.30	1,000	241.69	997.06	999.54	993.28	987.53	545.78
Under 21.....	121,049	7,888	101	77	31	129,146	937.30	61.08	.78	.60	.24	1,000	922.14	100.35	11.65	103.49	77.31	587.85
21 +.....	10,221	70,720	8,567	667	370	90,545	112.88	781.05	94.61	7.37	4.09	1,000	77.86	899.65	988.35	896.51	922.69	412.15
TOTAL.....	131,270	78,608	8,668	744	401	219,091	597.52	357.81	39.45	3.39	1.83	1,000	1,000	1,000	1,000	1,000	1,000	1,000

TABLE 20.—HUWELIKSTAAT EN LEEFTYD VAN DIE BEVOLKING IN DIE SEWE LANDAFDELINGE VAN DIE UNIE, GETALLE EN PROPORSIONELE INDELING, SENSUS 1936 (vervolg).

MARITAL CONDITION (ASIATICS).  
TABLE 21.—NUMERICAL AND PERCENTAGE DISTRIBUTION OF MALES AND FEMALES OF EACH DEGREE OF MARITAL CONDITION IN URBAN AND RURAL AREAS, CENSUS 1936.

HUWELIKSTAAT (ASIATE).  
TABLE 21.—NUMERIEKE EN PERSENTASIE-INDELING VAN MANS- EN VROUWEPERSONE IN ELKE AFSONDERLIKE HUWELIKSTAAT IN STEDE EN OP DIE PLATTELAND, SENSUS 1936.

Marital Condition.	Males.—Manne.						Females.—Vroue.						Persons.—Persone.					
	Cape. Kaap.	Natal.	Trans. vaal.	O.F.S. O.V.S.	Union. Unie.	Total.	Cape. Kaap.	Natal.	Trans. vaal.	O.F.S. O.V.S.	Union. Unie.	Total.	Cape. Kaap.	Natal.	Trans. vaal.	O.F.S. O.V.S.	Union. Unie.	Total.
URBAN—STEDELIK.																		
Never Married.....	3,036	98,105	6,572	9	48,622	106,240	2,166	31,386	4,046	5	38,536	82,669	5,332	69,491	11,821	86,558	14	145,598
Married.....	3,129	108,577	5,942	2	27,764	145,434	1,369	18,853	3,355	2	23,579	52,327	4,232	64,491	9,297	52,536	11	114,598
Widowed.....	197	1,633	382	9	2,208	4,429	109	2,208	348	37	2,653	4,000	348	4,075	66	4,040	2	4,040
Divorced.....	84	192	7	—	253	534	3	61	23	—	87	37	253	10	350	—	—	350
Unspesified.....	—	—	—	—	—	—	—	—	—	—	—	—	—	—	—	—	—	—
TOTAL.....	6,474	50,999	13,199	20	79,692	145,434	3,728											







MARITAL CONDITION (ASIATICS).

HUWELIJKSTAAT (ASIATE).

TABLE 22.—NUMBER OF MINORS AND ADULTS IN EACH DEGREE OF MARITAL CONDITION IN EACH MAGISTERIAL DISTRICT OF THE UNION—CENSUS 1936 (continued).

TABEL 22.—GETAL MINDERJARIGES EN VOLWASSENES IN ELKE AFSONDERLIKE HUWELIJKSTAAT IN ELKE MAGISTRAATSDISTRIK VAN DIE UNIE—SENSUS 1936 (vervolg).

Province and District. Provinsie en Distrik.	Males—Manne.						Females—Vroue.						Total Persons. Totaal Persone.	
	Under 21 Years. Onder 21 Jaar.			21 Years and Over. 21 Jaar en Oor.			Under 21 Years. Onder 21 Jaar.			21 Years and Over. 21 Jaar en Oor.				
	Never Married. Nooit Getrou.	Married. Getrou.	Other. Ander.	Never Married. Nooit Getrou.	Married. Getrou.	Widowed. Wedu.	Divorced. Geskei.	Unsg. Onges.	Never Married. Nooit Getrou.	Married. Getrou.	Widowed. Wedu.	Divorced. Geskei.		Unsg. Onges.
<b>CAPE (continued). KAAP (vervolg).</b>														
Sterkström.....		1			4									11
Steynsburg.....		1			4									11
Steylerville.....					1									3
Stoekenström.....					2									4
Stutterheim.....					4									2
Sutherland.....					4									15
Swellendam.....					2									17
Tarka.....					3									3
Taung.....					4									3
Tulbagh.....					1									2
Uitenhage.....		3			63		5							71
Uniondale.....		3			65		5							76
Van Rhyndorp.....					2									2
Venterstad.....					1									1
Victoria East/Oos.....		12			1									14
Victoria West/Wes.....		19			6									25
					2									2

MARITAL CONDITION (ASIATICS).

HUWELIJKSTAAT (ASIATE).

TABLE 22.—NUMBER OF MINORS AND ADULTS IN EACH DEGREE OF MARITAL CONDITION IN EACH MAGISTERIAL DISTRICT OF THE UNION—CENSUS 1936 (continued).

TABEL 22.—GETAL MINDERJARIGES EN VOLWASSENES IN ELKE AFSONDERLIKE HUWELIJKSTAAT IN ELKE MAGISTRAATSDISTRIK VAN DIE UNIE—SENSUS 1936 (vervolg).

Province and District. Provinsie en Distrik.	Males—Manne.						Females—Vroue.						Total Persons. Totaal Persone.	
	Under 21 Years. Onder 21 Jaar.			21 Years and Over. 21 Jaar en Oor.			Under 21 Years. Onder 21 Jaar.			21 Years and Over. 21 Jaar en Oor.				
	Never Married. Nooit Getrou.	Married. Getrou.	Other. Ander.	Never Married. Nooit Getrou.	Married. Getrou.	Widowed. Wedu.	Divorced. Geskei.	Unsg. Onges.	Never Married. Nooit Getrou.	Married. Getrou.	Widowed. Wedu.	Divorced. Geskei.		Unsg. Onges.
<b>CAPE (continued). KAAP (vervolg).</b>														
Vryburg.....		7			51		3							213
Wellington.....		3			52		3							232
Williston.....					10									55
Willowmore.....					11									60
Wodehouse.....					1									1
Worcester.....					7									1
Wynberg.....		3			17		2							27
Walvis Bay/Walvisbaai.....		3			21		2							41
TOTAL: Cape (excluding U. Transkeian Territories) TOTAAL: KAAP (uitslu- tende Transkeigebied)		269			400		25							1,142
		277			412		25							1,177
		103			3,016		106							3,225
		106			3,091		204							3,407
<b>EAST GRIQUALAND. OOR-KAALAND-008.</b>														
Matatiele.....					1		1							2
Mount Asliff.....					1		1							2
Mount Currie.....														
Mount Fletcher.....					3									9
Mount Frere.....					5									11
					1									1

MARITAL CONDITION (ASIATICS).

HUWELIKSTAAT (ASIATIE).

TABLE 22.—NUMBER OF MINORS AND ADULTS IN EACH DEGREE OF MARITAL CONDITION IN EACH MAGISTERIAL DISTRICT OF THE UNION—CENSUS 1936 (continued).

TABEL 22.—GETAL MINDERJARIGES EN VOLWASSENES IN ELKE AFSONDERLIKE HUWELIKSTAAT IN ELKE MAGISTRAATSDISTRIK VAN DIE UNIE—SENSUS 1936 (vervolg).

Province and District. Provinsie en Distrik.	Males—Mann.						Females—Vroue.						Total Persons. Totaal Persone.	
	Under 21 Years. Onder 21 Jaar.			21 Years and Over. 21 Jaar en Oor.			Under 21 Years. Onder 21 Jaar.			21 Years and Over. 21 Jaar en Oor.				
	Never Married. Nooit Getrou.	Married. Getrou.	Other. Ander.	Never Married. Nooit Getrou.	Married. Getrou.	Widowed. Weduistaat.	Divorced. Geskeel.	Ups. Onges.	Never Married. Nooit Getrou.	Married. Getrou.	Widowed. Weduistaat.	Divorced. Geskeel.		Ups. Onges.
<b>EAST GRIQUALAND</b>														
<b>GRIQUALAND-OOS</b>														
Quthub..... U. R. T.														
Tsobo..... U. R. T.														
Umahakulu..... U. R. T.	5				4									20
Umahakulu..... U. R. T.	5				4									20
<b>TEMPULAND</b>														
Ellhotdale..... U. R. T.														
Engcobo..... U. R. T.														
Mqanduli..... U. R. T.														
St. Marks..... U. R. T.														
Untata..... U. R. T.						1								1
Xalanga..... U. R. T.						1								1
<b>TRANSKEEL</b>														
Butterworth..... U. R. T.														
Idutywa..... U. R. T.														
Kentani..... U. R. T.														
Xgamakwe..... U. R. T.														
Tsomo..... U. R. T.														
Willowvale..... U. R. T.														

MARITAL CONDITION (ASIATICS).

TABLE 22.—NUMBER OF MINORS AND ADULTS IN EACH DEGREE OF MARITAL CONDITION IN EACH MAGISTERIAL DISTRICT OF THE UNION—CENSUS 1936 (continued).

HUWELIKSTAAT (ASIATIE).

TABEL 22.—GETAL MINDERJARIGES EN VOLWASSENES IN ELKE AFSONDERLIKE HUWELIKSTAAT IN ELKE MAGISTRAATSDISTRIK VAN DIE UNIE—SENSUS 1936 (vervolg).

Province and District. Provinsie en Distrik.	Males—Mann.						Females—Vroue.						Total Persons. Totaal Persone.	
	Under 21 Years. Onder 21 Jaar.			21 Years and Over. 21 Jaar en Oor.			Under 21 Years. Onder 21 Jaar.			21 Years and Over. 21 Jaar en Oor.				
	Never Married. Nooit Getrou.	Married. Getrou.	Other. Ander.	Never Married. Nooit Getrou.	Married. Getrou.	Widowed. Weduistaat.	Divorced. Geskeel.	Ups. Onges.	Never Married. Nooit Getrou.	Married. Getrou.	Widowed. Weduistaat.	Divorced. Geskeel.		Ups. Onges.
<b>PONDOLAND</b>														
Bizana..... U. R. T.														
Flagstaff..... U. R. T.														
Libode..... U. R. T.														
Loskieski..... U. R. T.														
Ngqeleni..... U. R. T.														
Port St. Johns..... U. R. T.														
Taankulu..... U. R. T.														
TOTAL: TRANSKEELIAN TERRITORIES..... U. R. T.	7													1
TOTAL: TRANSKEELIAN TERRITORIES..... U. R. T.	7													1
TOTAL: CAPE..... U. R. T.	2,343	103		693	3,026	197	28	84	1,940	119	150	9	3	10,198
TOTAL: CAPE..... U. R. T.	2,419	106		729	3,104	206	30	84	2,013	123	163	9	3	10,508
<b>NATAL</b>														
Alfred..... U. R. T.	0	1		1	15	3			1	1	1			33
Babamango..... U. R. T.	18	1		1	15	2			12	2				55
Bergville..... U. R. T.	2			1	3				4					88
Camperdown..... U. R. T.	15	3		5	7	4			7	1	1			42
Dundee..... U. R. T.	69	3		9	33	4			37	1	2			157
Durban..... U. R. T.	131	4		23	94	13	1		44	5	3			199
Durban..... U. R. T.	408	14		58	927	13	1		153	11	8			512
Durban..... U. R. T.	556	5		68	927	16	1		374	25	22			512
Durban..... U. R. T.	864	19		103	954	63	9		552	50	43			1,351
Durban..... U. R. T.	26,103	439		3,419	15,151	1,279	147	138	23,453	2,092	2,306	146	41	88,470
Durban..... U. R. T.	20,170	439		3,429	15,185	1,284	147	139	23,550	2,090	2,397	146	42	88,696







MARITAL CONDITION (ASIATICS).

TABLE 22.—NUMBER OF MINORS AND ADULTS IN EACH DEGREE OF MARITAL CONDITION IN EACH MAGISTERIAL DISTRICT OF THE UNION—CENSUS 1936 (continued).

Province and District. Provincie en Distrik.	Males—Manne.						Females—Vroue.						Total Persons. Totaal Persone.				
	Under 21 Years. Onder 21 Jaar.			21 Years and Over. 21 Jaar en Oor.			Under 21 Years. Onder 21 Jaar.			21 Years and Over. 21 Jaar en Oor.							
	Never Married. Nooit Getroud.	Married. Getroud.	Other. Ander.	Never Married. Nooit Getroud.	Married. Getroud.	Widowed. Wedustaat.	Divorced. Geskei.	Uns. Onges.	Never Married. Nooit Getroud.	Married. Getroud.	Other. Ander.	Never Married. Nooit Getroud.		Married. Getroud.	Widowed. Wedustaat.	Divorced. Geskei.	Uns. Onges.
<b>TRANSVAAL (continued).</b> (vervolg.)																	
Middelburg (T.)... U.	60	2	—	—	56	2	—	—	—	—	—	—	—	—	—	—	214
T. R.	29	—	—	—	27	—	—	—	—	—	—	—	—	—	—	—	109
Nelspruit... U.	95	—	—	—	89	—	—	—	—	—	—	—	—	—	—	—	323
T. R.	35	—	—	—	27	—	—	—	—	—	—	—	—	—	—	—	119
Pietersburg... U.	102	—	—	—	101	—	—	—	—	—	—	—	—	—	—	—	377
T. R.	31	—	—	—	18	—	—	—	—	—	—	—	—	—	—	—	108
Piet Retief... U.	40	—	—	—	32	—	—	—	—	—	—	—	—	—	—	—	126
T. R.	40	—	—	—	28	—	—	—	—	—	—	—	—	—	—	—	128
Pharosia Dist. Pharosiastad	3	—	—	—	3	—	—	—	—	—	—	—	—	—	—	—	16
Pocheletstroom... U.	81	—	—	—	70	—	—	—	—	—	—	—	—	—	—	—	280
T. R.	21	—	—	—	20	—	—	—	—	—	—	—	—	—	—	—	70
Poggietersrus... U.	41	—	—	—	33	—	—	—	—	—	—	—	—	—	—	—	350
T. R.	7	—	—	—	82	—	—	—	—	—	—	—	—	—	—	—	121
Pretoria... U.	853	—	—	—	852	—	—	—	—	—	—	—	—	—	—	—	142
T. R.	49	—	—	—	114	—	—	—	—	—	—	—	—	—	—	—	8,084
Rondepoort... U.	68	—	—	—	61	—	—	—	—	—	—	—	—	—	—	—	3,249
T. R.	66	—	—	—	124	—	—	—	—	—	—	—	—	—	—	—	208
Rustenburg... U.	89	—	—	—	71	—	—	—	—	—	—	—	—	—	—	—	311
T. R.	150	—	—	—	127	—	—	—	—	—	—	—	—	—	—	—	553
Schweizer Reneké... U.	17	—	—	—	15	—	—	—	—	—	—	—	—	—	—	—	77
T. R.	25	—	—	—	10	—	—	—	—	—	—	—	—	—	—	—	105
Spring... U.	170	—	—	—	170	—	—	—	—	—	—	—	—	—	—	—	642
T. R.	187	—	—	—	194	—	—	—	—	—	—	—	—	—	—	—	710
Standerton... U.	91	—	—	—	60	—	—	—	—	—	—	—	—	—	—	—	350
T. R.	128	—	—	—	30	—	—	—	—	—	—	—	—	—	—	—	129
Ventersdorp... U.	19	—	—	—	15	—	—	—	—	—	—	—	—	—	—	—	73
T. R.	9	—	—	—	15	—	—	—	—	—	—	—	—	—	—	—	52
Vereeniging... U.	103	—	—	—	111	—	—	—	—	—	—	—	—	—	—	—	391
T. R.	54	—	—	—	49	—	—	—	—	—	—	—	—	—	—	—	209
T.	157	—	—	—	138	—	—	—	—	—	—	—	—	—	—	—	600

HUWELIKSTAAT (ASIATIE).

TABEL 22.—GETAL MINDERJARIGES EN VOLWASSENES IN ELKE AFSONDERLIKE HUWELIKSTAAT IN ELKE MAGISTRAATSDISTRIK VAN DIE UNIE—SENSUS 1936 (vervolg).

TABLE 22.—NUMBER OF MINORS AND ADULTS IN EACH DEGREE OF MARITAL CONDITION IN EACH MAGISTERIAL DISTRICT OF THE UNION—CENSUS 1936 (continued).

Province and District. Provincie en Distrik.	Males—Manne.						Females—Vroue.						Total Persons. Totaal Persone.				
	Under 21 Years. Onder 21 Jaar.			21 Years and Over. 21 Jaar en Oor.			Under 21 Years. Onder 21 Jaar.			21 Years and Over. 21 Jaar en Oor.							
	Never Married. Nooit Getroud.	Married. Getroud.	Other. Ander.	Never Married. Nooit Getroud.	Married. Getroud.	Widowed. Wedustaat.	Divorced. Geskei.	Uns. Onges.	Never Married. Nooit Getroud.	Married. Getroud.	Other. Ander.	Never Married. Nooit Getroud.		Married. Getroud.	Widowed. Wedustaat.	Divorced. Geskei.	Uns. Onges.
<b>TRANSVAAL (continued).</b> (vervolg.)																	
Volksrust... U.	22	1	—	—	23	—	—	—	—	—	—	—	—	—	—	—	100
T. R.	14	—	—	—	11	—	—	—	—	—	—	—	—	—	—	—	52
Wakkerstroom... U.	19	—	—	—	16	—	—	—	—	—	—	—	—	—	—	—	152
T. R.	5	—	—	—	2	—	—	—	—	—	—	—	—	—	—	—	68
Waterberg... U.	43	—	—	—	33	—	—	—	—	—	—	—	—	—	—	—	88
T. R.	25	—	—	—	14	—	—	—	—	—	—	—	—	—	—	—	139
Witbank... U.	24	—	—	—	21	—	—	—	—	—	—	—	—	—	—	—	262
T. R.	94	—	—	—	10	—	—	—	—	—	—	—	—	—	—	—	75
Wolmaransdorp... U.	14	—	—	—	13	—	—	—	—	—	—	—	—	—	—	—	252
T. R.	38	—	—	—	30	—	—	—	—	—	—	—	—	—	—	—	327
Zoutpannsburg... U.	45	—	—	—	44	—	—	—	—	—	—	—	—	—	—	—	88
T. R.	50	—	—	—	5	—	—	—	—	—	—	—	—	—	—	—	177
TOTAL... U.	6,060	—	—	—	5,685	—	—	—	—	—	—	—	—	—	—	—	21,820
T. R.	949	—	—	—	846	—	—	—	—	—	—	—	—	—	—	—	3,249
T.	7,009	—	—	—	6,577	—	—	—	—	—	—	—	—	—	—	—	25,493
<b>ORANGE FREE STATE ORANJE-VRYSTAAT.</b>																	
Bethlehem... U.	—	—	—	—	1	—	—	—	—	—	—	—	—	—	—	—	1
T. R.	—	—	—	—	—	—	—	—	—	—	—	—	—	—	—	—	—
Bedulle... U.	—	—	—	—	1	—	—	—	—	—	—	—	—	—	—	—	1
T. R.	—	—	—	—	—	—	—	—	—	—	—	—	—	—	—	—	—
Bloemfontein... U.	—	—	—	—	—	—	—	—	—	—	—	—	—	—	—	—	—
T. R.	—	—	—	—	—	—	—	—	—	—	—	—	—	—	—	—	—
Boshof... U.	—	—	—	—	—	—	—	—	—	—	—	—	—	—	—	—	—
T. R.	—	—	—	—	—	—	—	—	—	—	—	—	—	—	—	—	—
Bothaville... U.	—	—	—	—	—	—	—	—	—	—	—	—	—	—	—	—	—
T. R.	—	—	—	—	—	—	—	—	—	—	—	—	—	—	—	—	—
Brandfort... U.	—	—	—	—	—	—	—	—	—	—	—	—	—	—	—	—	—
T. R.	—	—	—	—	—	—	—	—	—	—	—	—	—	—	—	—	—
Dewetsdorp... U.	—	—	—	—	—	—	—	—	—	—	—	—	—	—	—	—	—
T. R.	—	—	—	—	—	—	—	—	—	—	—	—	—	—	—	—	—
Ebenburg... U.	—	—	—	—	—	—	—	—	—	—	—	—	—	—	—	—	—
T. R.	—	—	—	—	—	—	—	—	—	—	—	—	—	—	—	—	—

MARITAL CONDITION (ASIATICS).

TABLE 22.—NUMBER OF MINORS AND ADULTS IN EACH DEGREE OF MARITAL CONDITION IN EACH MAGISTERIAL DISTRICT OF THE UNION—CENSUS 1936 (continued).

Province and District. Provinsie en Distrik.	Males—Manne.						Females—Vroue.						Total Persons. Totaal. Persone.				
	Under 21 Years. Onder 21 Jaar.			21 Years and Over. 21 Jaar en Oor.			Under 21 Years. Onder 21 Jaar.			21 Years and Over. 21 Jaar en Oor.							
	Never Married. Nooit getrou.	Married. Getrou.	Other. Ander.	Never Married. Nooit getrou.	Married. Getrou.	Widowed. Wedustaat.	Divorced. Geskei.	Unm. Onges.	Never Married. Nooit getrou.	Married. Getrou.	Other. Ander.	Never Married. Nooit getrou.		Married. Getrou.	Widowed. Wedustaat.	Divorced. Geskei.	Unm. Onges.
O.F.S. (continued). O.V.S. (vervolg).																	
Fauresmith..... U. R. T.																	
Ficksburg..... U. R. T.																	
Fouriesburg..... U. R. T.																	
Frankfort..... U. R. T.																	
Harrismith..... U. R. T.	2																10
Helbron..... U. R. T.	2																10
Hoopstad..... U. R. T.																	1
Jacobsdal..... U. R. T.																	1
Kroonstad..... U. R. T.																	2
Ladybrand..... U. R. T.																	2
Lindley..... U. R. T.																	
Philippolis..... U. R. T.																	
Reddersburg..... U. R. T.																	
Retz..... U. R. T.																	
Rouxville..... U. R. T.																	
Senekal..... U. R. T.																	

HUWELIJKSTAAT (ASIATE).

TABEL 22.—GETAL MINDERJARIGES EN VOLWASSENES IN ELKE AFSONDERLIKE HUWELIJKSTAAT IN ELKE MAGISTRAATSDISTRIK VAN DIE UNIE—SENSUS 1936 (vervolg).

MARITAL CONDITION (ASIATICS).

TABLE 22.—NUMBER OF MINORS AND ADULTS IN EACH DEGREE OF MARITAL CONDITION IN EACH MAGISTERIAL DISTRICT OF THE UNION—CENSUS 1936 (continued).

Province and District. Provinsie en Distrik.	Males—Manne.						Females—Vroue.						Total Persons. Totaal. Persone.				
	Under 21 Years. Onder 21 Jaar.			21 Years and Over. 21 Jaar en Oor.			Under 21 Years. Onder 21 Jaar.			21 Years and Over. 21 Jaar en Oor.							
	Never Married. Nooit getrou.	Married. Getrou.	Other. Ander.	Never Married. Nooit getrou.	Married. Getrou.	Widowed. Wedustaat.	Divorced. Geskei.	Unm. Onges.	Never Married. Nooit getrou.	Married. Getrou.	Other. Ander.	Never Married. Nooit getrou.		Married. Getrou.	Widowed. Wedustaat.	Divorced. Geskei.	Unm. Onges.
O.F.S. (continued). O.V.S. (vervolg).																	
Smithfield..... U. R. T.																	
Thaba Nchu..... U. R. T.																	
Trompsburg..... U. R. T.																	
Ventersburg..... U. R. T.																	
Vred..... U. R. T.																	
Vredfort..... U. R. T.																	
Wepenaar..... U. R. T.																	
Winburg..... U. R. T.																	
Zastron..... U. R. T.																	
TOTAL: ORANGE FREE U. R. T.	4																1
TOTAL: ORANGE-FREE U. R. T. STATE.	5																1
TOTAL: ORANGE-FREE U. R. T. STATE.	6																2

MARITAL CONDITION (ASIATICS).

TABLE 23.—DISTRIBUTION OF MALES AND FEMALES ACCORDING TO DEGREE OF MARITAL CONDITION IN SEVEN NON-ADMINISTRATIVE REGIONAL DIVISIONS OF THE UNION, DISTINGUISHING URBAN AND RURAL AREAS—CENSUS 1936.

HUWELIKSTAAT (ASIATE).

TABEL 23.—INDELING VAN MANS- EN VROUSPERSONE VOLGENS ELKE AFSONDERLIKE HUWELIKSTAAT IN DIE SEWE NIE-ADMINISTRATIEWE LAND-AFDELINGE VAN DIE UNIE, MET ONDERSKIEDING VAN STEDELIKE EN PLATTELANDSE GEBIEDE—SENSUS 1936.

REGIONAL DIVISION. LANDAFDELING.	URBAN—STEDELIK.						RURAL—PLATTELAND.					
	Never Married. Nooit Getroud.	Married. Getroud.	Widowed. Wedustaat.	Divorced. Geskel.	Uns. Onges.	Total.	Never Married. Nooit Getroud.	Married. Getroud.	Widowed. Wedustaat.	Divorced. Geskel.	Uns. Onges.	Total.
I.—South-Western Coastal. . . . M.	2,045	2,280	126	16	82	4,549	47	32	5	1	—	85
Suid-Weslike Kus . . . . . F.—V.	1,421	942	85	6	3	2,457	34	15	1	1	—	51
. . . . . P.	3,466	3,222	211	22	85	7,006	81	47	6	2	—	136
II.—South-Eastern Coastal. . . . M.	36,112	18,972	1,557	186	194	57,021	20,169	10,647	1,172	112	28	32,122
Suid-Ooslike Kus . . . . . F.—V.	29,688	17,892	2,916	198	57	50,751	16,727	10,473	1,446	71	17	28,734
. . . . . P.	65,800	36,864	4,473	384	251	107,772	36,890	21,120	2,618	183	45	60,856
III.—Karoo—Cape Central. . . . M.	135	123	10	—	—	268	24	8	—	—	—	32
Karo—Kaap Sentraal . . . . F.—V.	99	61	10	—	—	170	4	4	—	—	—	8
. . . . . P.	234	184	20	—	—	438	28	12	—	—	—	40
IV.—High Veld. . . . . M.	9,050	7,059	440	56	7	16,612	3,913	2,513	210	38	5	6,679
Hoëveld . . . . . F.—V.	6,775	4,325	440	35	7	11,582	3,909	1,987	160	15	—	5,471
. . . . . P.	15,825	11,384	880	91	14	28,194	7,222	4,500	370	53	5	12,150
V.—Cape Thornveld. . . . . M.	55	54	4	—	—	115	—	3	—	—	—	3
Kaap Doringveld . . . . . F.—V.	43	30	5	2	—	78	—	—	—	—	—	—
. . . . . P.	98	84	9	2	—	193	—	3	—	—	—	3
VI.—Transvaal Bushveld. . . . M.	540	403	23	3	—	969	267	240	16	—	—	524
Transvaal Bosveld . . . . F.—V.	443	285	24	—	—	752	210	143	8	—	1	362
. . . . . P.	983	688	47	3	—	1,721	477	383	24	1	1	886
VII.—North-Western Cape. . . M.	85	66	4	—	—	158	8	5	—	—	—	14
Noord-Weslike Kaap . . . F.—V.	67	44	5	—	—	116	6	2	—	—	—	8
. . . . . P.	152	110	9	3	—	274	14	7	1	—	—	22
TOTAL. . . . . M.	48,022	28,957	2,164	266	283	79,692	24,422	13,448	1,404	152	33	39,459
TOTAL. . . . . F.—V.	38,536	23,579	3,485	239	67	65,906	20,290	12,624	1,615	87	18	34,634
TOTAL. . . . . P.	86,558	52,536	5,649	505	350	145,598	44,712	26,072	3,019	239	51	74,093