

018/42 (HA161)
② 42
R7

OFFICE OF POPULATION CENSUSES AND SURVEYS

THE
REGISTRAR GENERAL'S
STATISTICAL REVIEW
OF
ENGLAND AND WALES
FOR THE THREE YEARS
1968-1970

BRITISH LIBRARY
12 AUG 1975
OF POLITICAL AND
ECONOMIC SCIENCE

SUPPLEMENT ON CANCER

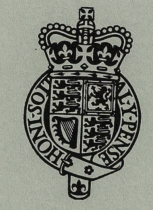

LONDON
HER MAJESTY'S STATIONERY OFFICE

£5.20 net

OFFICE OF POPULATION
CENSUSES AND SURVEYS

CENSUS 1971

Great Britain

Report on Economic Activity. Part I	£1.90 (£2.06)
Housing Summary Tables	£0.95 (£1.06)
Age, Marital Condition and General Tables ..	£1.55 (£1.69)
Non-Private Households	£3.50 (£3.74)
Persons of Pensionable Age	£5.45 (£5.91)
Country of Birth Tables	£3.65 (£3.89)

England and Wales

Welsh Language in Wales	£1.35 (£1.51)
Adroddiad ar yr Iaith Gymraeg yng Nghymru	£1.35 (£1.49)
Housing Tables:	
Part I. Households	£4.55 (£4.92)
Part II. Amenities & Part III. Dwellings ..	£3.40 (£3.64)
Part IV. Density of Population	£4.50 (£4.87)
Availability of Cars	£1.30 (£1.43)
Usual Residence Tables	£1.40 (£1.53)

Prices in brackets include postage

Published by

HER MAJESTY'S STATIONERY OFFICE

*and obtainable from the Government Bookshops in London (post orders to
PO Box 569, SE1 9NH), Edinburgh, Cardiff, Belfast, Manchester,
Birmingham and Bristol, or through booksellers*

OFFICE OF POPULATION CENSUSES AND SURVEYS

THE
REGISTRAR GENERAL'S
STATISTICAL REVIEW
OF
ENGLAND AND WALES
FOR THE THREE YEARS
1968-1970

SUPPLEMENT ON CANCER

LONDON

HER MAJESTY'S STATIONERY OFFICE

TABLE OF CONTENTS

	<i>Page</i>
Introduction	1
Explanatory Notes	2
Cancer registration in England and Wales 1968-70	
Scope of the Cancer Registration Scheme	8
Annual registration rates by site 1968-70	8
Urban/Rural Gradient	8
Trends in Cancer Registration	9
Cancer Registration by Region	9
Cancer Registration by Occupation	10
Serial Tables	10
Appendix Tables	10
Registration of rare tumours	10
References	12
Text Tables	
Table A Rates per 100,000 population for registrations of cancer, by sex, site, and age, 1968-1970 England and Wales.	14
Table B Standardised registration ratios for conurbations, urban and rural aggregates, by sex and site, 1968-1970 (England and Wales = 100)	18
Table C Standardised registration ratios for 1962 to 1970, by sex and site. (1968 = 100) England and Wales.	21
Table D Standardised registration ratios, by sex, site and hospital region of residence, 1968-1970 (England and Wales = 100).	25
Table E Age-standardised proportional registration ratios for occupied and retired males aged 15-74 years by occupation order and site. (All occupied and retired males = 100), 1968-1970.	29
Serial Tables	
Table 1 Registrations of newly diagnosed cases of cancer by sex, site and age. 1968. England and Wales.	32
Table 2 Registrations of newly diagnosed cases of cancer by sex, site and age. 1968. Urban areas of England and Wales.	37
Table 3 Registrations of newly diagnosed cases of cancer by sex, site and age. 1968. Rural areas of England and Wales.	42
Table 4 Registrations of newly diagnosed cases of cancer by sex and site. 1968. Hospital region of residence.	47
Table 5 Rates per 100,000 population by sex, site and age of newly diagnosed cases of cancer. 1968. England and Wales.	52
Table 6 Rates per 100,000 population by sex, site and age of newly diagnosed cases of cancer. 1968. Urban areas of England and Wales.	56
Table 7 Rates per 100,000 population by sex, site and age of newly diagnosed cases of cancer. 1968. Rural areas of England and Wales.	60

	<i>Page</i>
Table 8 Rates per 100,000 population by sex and site of newly diagnosed cases of cancer. 1968. Hospital region of residence.	64
Table 9 Newly diagnosed cases of cancer. 1968. OPCS breakdown of ICD (8th revision) codes by sex, site and age. England and Wales.	68
Table 10 Newly diagnosed cases of cancer of the breast by UICC stage, Females only. 1968. England and Wales (figures produced from special breast enquiry cards).	82
Table 11 Newly diagnosed cases of cancer. 1968. Selected sites by stage of growth. England and Wales.	83
Table 12 Registrations of newly diagnosed cases of cancer by sex, site and age. 1969. England and Wales.	85
Table 13 Registrations of newly diagnosed cases of cancer by sex, site and age. 1969. Urban areas of England and Wales.	90
Table 14 Registrations of newly diagnosed cases of cancer by sex, site and age. 1969. Rural areas of England and Wales.	95
Table 15 Registrations of newly diagnosed cases of cancer by sex and site. 1969. Hospital region of residence.	100
Table 16 Rates per 100,000 population by sex, site and age of newly diagnosed cases of cancer. 1969. England and Wales.	105
Table 17 Rates per 100,000 population by sex, site and age of newly diagnosed cases of cancer. 1969. Urban areas of England and Wales.	109
Table 18 Rates per 100,000 population by sex, site and age of newly diagnosed cases of cancer. 1969. Rural areas of England and Wales.	113
Table 19 Rates per 100,000 population by sex and site of newly diagnosed cases of cancer. 1969. Hospital region of residence.	117
Table 20 Newly diagnosed cases of cancer. 1969. OPCS breakdown of ICD (8th revision) codes by sex, site and age. England and Wales.	121
Table 21 Newly diagnosed cases of cancer of the breast by UICC stage, Females only. 1969. England and Wales (figures produced from special breast enquiry cards).	135
Table 22 Newly diagnosed cases of cancer. 1969. Selected sites by stage of growth. England and Wales.	136
Table 23 Registrations of newly diagnosed cases of cancer by sex, site and age. 1970. England and Wales.	138
Table 24 Registrations of newly diagnosed cases of cancer by sex, site and age. 1970. Urban areas of England and Wales.	143
Table 25 Registrations of newly diagnosed cases of cancer by sex, site and age. 1970. Rural areas of England and Wales.	148
Table 26 Registrations of newly diagnosed cases of cancer by sex and site. 1970. Hospital region of residence.	153
Table 27 Rates per 100,000 population by sex, site and age of newly diagnosed cases of cancer. 1970. England and Wales.	158
Table 28 Rates per 100,000 population by sex, site and age of newly diagnosed cases of cancer. 1970. Urban areas of England and Wales.	162
Table 29 Rates per 100,000 population by sex, site and age of newly diagnosed cases of cancer. 1970. Rural areas of England and Wales.	166
Table 30 Rates per 100,000 population by sex and site of newly diagnosed cases of cancer. 1970. Hospital region of residence.	170

	<i>Page</i>
Table 31 Newly diagnosed cases of cancer. 1970. OPCS breakdown of ICD (8th revision) codes by sex, site and age. England and Wales.	174
Table 32 Newly diagnosed cases of cancer of the breast by UICC stage, Females only. 1970. England and Wales (figures produced from special breast enquiry cards).	188
Table 33 Newly diagnosed cases of cancer. 1970. Selected sites by stage of growth. England and Wales.	189
Table 34 Five year survival of patients registered in 1962, showing numbers registered, those dead, alive and lost at the end of five years, crude and corrected survival rates by sex and certain sites. England and Wales.	191
Table 35 Five year survival of patients registered in 1963, showing numbers registered, those dead, alive and lost at the end of five years, crude and corrected survival rates by sex and certain sites. England and Wales.	194
Table 36 Five, ten and fifteen year survival of patients registered in 1954, showing numbers registered, those dead, alive and lost at the end of each 5 year period and crude and corrected survival rates by sex and site. England and Wales.	197
Table 37 Five, ten and fifteen year survival of patients registered in 1955, showing numbers registered, those dead, alive and lost at the end of each 5 year period and crude and corrected survival rates by sex and site. England and Wales.	200
Diagram	
Figure 1 Crude and corrected survival rates of patients registered in 1954 and 1955 for certain sites.	203
Appendix Tables	
Table I Revised tabulation of newly diagnosed cases of cancer by sex, site and age, 1966. England and Wales. (Replaces Table 1 of 1966/67 Cancer Supplement).	209
Table II Revised tabulation of newly diagnosed cases of cancer by sex, site and age, 1967. England and Wales. (Replaces Table 12 of 1966/67 Cancer Supplement).	213
Table III Revised tabulation of age standardised proportional registration ratios for malignant neoplasm of individual ICD sites for occupied and retired males aged 15-74 years in occupation orders 1966/67. (Replaces Text Table F of 1966/67 Cancer Supplement).	217

INTRODUCTION

All patients diagnosed as suffering from cancer and seen at a National Health Service Hospital in England and Wales have been, or should have been, registered with a Cancer Registry. The system has covered the whole of England and Wales since 1962. This volume describes cancer cases first diagnosed (in hospital) in 1968, 1969, and 1970 particulars of which had been registered by 9 January 1973 (1968 registrations), 18 July 1973 (1969 registration), and 1 March 1974 (1970 registrations). The main tables are similar to those of earlier years^{1,2,3}.

In one sense, however, this report is the last of a series. In 1969 the Advisory Committee on Cancer Registration was set up jointly by the Department of Health and Social Security and the Registrar General. The Committee reported in September 1970. In brief it concluded that greater emphasis should be placed on the completeness of basic registration. To enable Cancer Registries to give greater attention to this it recommended that many of the details (for example of staging and treatment) recorded in the scheme at that time should no longer be collected on a national basis. A further reduction in the work of the Cancer Registries would be achieved by arranging for routine mortality follow-up through the National Health Service Central Register. This system of follow-up would also facilitate prospective epidemiological studies by enabling research workers to determine whether persons exposed to known or suspected hazards developed cancer. These recommendations came into effect for registrations in 1971 and will be reflected in later publications. Copies of the full report of the Committee are obtainable from the address below.

From the description of the scope of the Cancer Registration Scheme up to 1970 (Page 8) it will be appreciated that summary tables only have been published in this volume. Users are invited to write for more detailed material of interest to them, as it is only in this way that the data can be used to greatest advantage. Such requests should be addressed to:

Cancer Registration Section
Office of Population Censuses and Surveys
Titchfield, Fareham, Hants PO15 5RR

EXPLANATORY NOTES

DEFINITIONS USED IN THE NATIONAL CANCER REGISTRATION SCHEME

Cancer

This includes all malignant neoplasms and the reticuloses, i.e. conditions listed under numbers 140 to 209 of the International Statistical Classification of Diseases, Injuries and Causes of Death, 8th Revision 1965. Benign neoplasms and neoplasms of unspecified nature of the brain, including the pineal and pituitary bodies, are also registered, together with carcinoma in-situ of the cervix uteri.

Staging

For Tables 11, 22 and 33 the staging used in this, as in previous reports, is as follows:—

Early primary without secondaries (EP₀); a localised primary growth, i.e. one which has not invaded surrounding tissues, with no clinical involvement of lymphatic glands or distant metastases.

Early primary with secondaries (EP_s); a localised primary growth with clinical involvement of lymphatic glands or distant metastases.

Late primary without secondaries (LP₀); a growth which has invaded surrounding tissues with no clinical involvement of lymphatic glands or distant metastases.

Late primary with secondaries (LP_s); an invasive growth with clinical involvement of lymphatic glands or distant metastases.

Staging of breast cancer

Tables 10, 21 and 32 show the incidence of cancer of the breast staged in accordance with the system recommended by the International Union Against Cancer (UICC). This was only possible in 3,764 cases out of a total of 17,318 cases of female breast cancer registered in 1968, in 4,762 out of 17,623 in 1969 and in 4,519 out of 18,156 cases in 1970. Each case is categorised in three ways, T = primary tumour, N = regional lymph nodes and M = distant metastases. These categories are listed below together with the four stage groupings derived from them.

T N M Categories

T — Primary Tumour

- T1 — Tumour of 2cm. or less in its greatest dimension
 - Skin not involved, except in the case of Paget's disease confined to the nipple
 - No retraction of nipple
 - No pectoral muscle fixation
 - No chest wall fixation
- T2 — Tumour more than 2cm. but not more than 5cm. in its greatest dimension
 - or Incomplete skin fixation (tethered or dimpled)
 - or Nipple retraction (in sub-areolar tumour)
 - or Paget's disease extending beyond the nipple
 - No pectoral muscle fixation
 - No chest wall fixation
- T3 — Tumour more than 5cm. but not more than 10cm. in its greatest dimension
 - or Skin fixation complete (infiltrated or ulcerated)
 - or Peau d'orange present in the tumour area
 - or Pectoral muscle fixation (incomplete or complete)
 - No chest wall fixation

- T4 — Tumour of more than 10cm. in its greatest dimension
 - or Skin involvement or peau d'orange wide of the tumour but not beyond the breast area
 - or Chest wall fixation

Note: The chest wall includes the ribs, intercostal muscles and serratus anterior muscle; it does not include the pectoral muscle

N — Regional Lymph Nodes

- N0 — No palpable homolateral axillary lymph nodes
- N1 — Homolateral axillary lymph nodes palpable but movable
- N2 — Homolateral axillary lymph nodes fixed to one another or to other structures
- N3 — Homolateral supraclavicular or infraclavicular lymph nodes movable or fixed or Oedema of the arm

Note: Oedema of the arm may be caused by lymphatic obstruction; in such circumstances lymph nodes may not be palpable.

M — Distant Metastases

- M0 — No evidence of distant metastases
- M — Distant metastases, including skin involvement wide of the breast, involvement of the contralateral lymph nodes or breast and all cases with clinical or radiographic evidence of metastases to lungs, pleural cavity, skeleton, liver, etc.

Stage groupings

The four stage-groupings are designated by the TNM symbols as follows:

Stage I	— T1 or T2	N0	M0
Stage II	— T1 or T2	N1	M0
Stage III	— T1 or T2	N2 or N3	M0
	— T3 or T4	N0, N1, N2 or N3	M0
Stage IV	— Any combination of T and N symbols including M.		

Hospital regions

Cancer registration is based on hospital region of treatment (or diagnosis) but it is thought to be more useful to present the results by region of residence. As the place of residence of a patient is designated to a local authority area it is necessary for the hospital regions to be reconstructed as aggregations of entire local authority areas. In this volume the fifteen hospital regions of England and Wales are identical with the areas of regional hospital boards except where the boundaries of the latter divide local authority areas. Any such divided local authority area is allocated to the hospital region containing the greater proportion of the population. The detailed composition of the hospital regions is published in the Registrar General's Statistical Review of England and Wales for the year 1970, Part I, pages XXVII to XXX.

Urban and rural areas

Urban areas include all county and municipal boroughs, urban districts and London boroughs as defined by the Local Government Acts. Rural areas are the rural districts as similarly defined.

Populations

For the calculation of incidence rates the estimated home population by sex and age as at the 30th June, for each year has been used — see Registrar General's Statistical Reviews for England and Wales Part II for the relevant years.

Occupation

Occupation for the years 1968 and 1969 has been coded in accordance with the General Register Office Classification of Occupations 1966. The Classification of Occupations 1970 has been used for coding occupation in the year 1970.

REVISION OF INTERNATIONAL CLASSIFICATION OF DISEASES (ICD)

Categories from the Seventh Revision of the ICD that have been taken to correspond with Eighth Revision categories for the purposes of Table C are listed below:

Site of primary	Codes		Site of primary	Codes	
	8th Rev	7th Rev		8th Rev	7th Rev
Lip	140	140	Bone	170	196
Tongue	141	141	Connective and other soft tissues	171	197
Salivary gland	142	142	Breast	174	170
Gum	143	143 144	Cervix uteri	180	171 (Cervix in-situ extracted and shown separately)
Floor of mouth	144				
Other and unspecified parts of mouth	145				
Oropharynx	146	145	Chorionepithelioma	181	172 173 174
Nasopharynx	147	146	Uterus, other	182	
Hypopharynx	148	147	Ovary, fallopian tube, and broad ligament	183	175
Pharynx, unspecified	149	148	Other and unspecified female genital organs	184	176
Oesophagus	150	150	Prostate	185	177
Stomach	151	151	Testis	186	178
Small intestine, including duodenum	152	152	Bladder	188	181.0
Large intestine except rectum	153	153	Other and unspecified urinary organs	189	180 181.7
Rectum and rectosigmoid junction	154	154	Eye	190	192
Liver and intrahepatic bile ducts, specified as primary	155	155	Brain	191	193.0
Gallbladder and bile ducts	156			Other parts of nervous system	192
Pancreas	157	157	Thyroid gland	193	194
Peritoneum and retroperitoneal tissue	158	158	Other endocrine glands	194	195
Nose, nasal cavities, middle ear and accessory sinuses	160	160	Hodgkin's disease	201	201
Larynx	161	161	Multiple myeloma	203	203
Trachea, bronchus and lung	162	162 163 164		204	204
Other and unspecified respiratory organs	163			205	
	164			206 207	

SUMMARY INDICES USED IN THIS REPORT

Standardised registration ratio (SRR)

The incidence of cancer varies greatly with age. The SRR is an index which enables ready comparison of incidence rates in populations with different age structures. It is calculated by denoting one set of age specific rates as the standard. These are then applied to each of several index populations of known age structure to show how many registrations would have been expected in these index populations had they, at each age, experienced the cancer incidence of the standard population. The "expected" incidence so found is then compared with the observed, their ratio being multiplied by 100 to give an index in which 100 is the norm. Table C shows, for each cancer, trends in registration from 1962 to 1970. Experience in 1968 is taken as the standard. The SRR for cancer of the lip in 1963 was calculated as

$$SRR = \frac{100 \times \text{registrations of cancer of the lip in 1963}}{\sum \left(\frac{\text{population at each age, 1963} \times \text{registration}}{\text{age rate for cancer of the lip for that age, 1968}} \right)}$$

for each sex separately.

Table D compares the 1968-70 registration in hospital regions of residence. For each cancer, registration experience in the whole of England and Wales in those years is taken as the standard, and again the sexes are considered separately. The SRR for cancer of the lip in the Newcastle region was calculated as

$$SRR = \frac{100 \times \text{registrations from cancer of the lip in Newcastle}}{\sum \left(\frac{\text{populations at each age, Newcastle} \times \text{registration}}{\text{age rate for cancer of the lip for that age, England and Wales}} \right)}$$

Age-Standardised Proportional Registration Ratio (PRR)

Because of deficiencies in statements of occupation, cancer registrations by occupation cannot be related to populations at risk. In these circumstances the best comparison that can be made is of the proportion of registrations in a particular site. This proportion is compared between occupation orders, with the experience of all occupation orders combined being taken as the standard.

The Supplement on Cancer for 1966 and 1967 introduced such a comparison for males aged 15 to 74, and Table F in that report showed the PRR for each cancer by occupation order without any further adjustment for differing age distributions in the various occupation orders. Thus for cancer of the lip in males in occupation order I the proportional registration ratio was taken as

$$= \frac{\frac{\text{registrations of cancer of lip, occupation order I, males 15-74}}{\text{all registrations of cancer, occupation order I, males 15-74}}}{\frac{\text{registrations of cancer of lip, all stated occupations, males 15-74}}{\text{all registrations of cancer, all stated occupations, males 15-74}}}$$

A similar table appears in this report, but the method of calculation has been extended to include an adjustment for the age distribution of different occupation orders. The revised method of calculation and the inclusion of later registrations for 1966 and 1967 have so altered the previously published table that it has been decided to include it, recalculated, in this report (See Appendix Table III).

Both the tables of cancer incidence by occupation (Text table E and Appendix III) in this report have been obtained by an indirect standardisation of proportional registration rates in 5 year age groups from 15 to 74. For cancer of the lip at ages 15-19 in occupation order I the expected registrations are given by

$$= \frac{\text{all cancer registrations, occupation order I, males 15-19}}{\text{registrations of cancer of lip, all stated occupations, males 15-19}} \times \frac{\text{all registrations of cancer, all stated occupations, males 15-19}}{\text{registrations of cancer of lip, all stated occupations, males 15-19}}$$

The expected registrations of cancer of the lip in males in occupation order I were similarly calculated for each of the other 11 age-groups and totalled. The age-standardised proportional registration ratio (PRR) was then obtained as

$$\text{PRR} = 100 \times \frac{\text{registration of cancer of lip, occupation order I, males 15-74}}{\text{total of expected registrations in each age group, as defined above}}$$

Survival Rates

Both the presentation and the method of calculation of survival rates differ from previous supplements.

Tables 34 and 35 show the 5-year survival of patients registered in 1962, and 1963 respectively. For each site and sex they give the initial registrations with the numbers dead, lost to follow-up, and alive five years after registration. The 5-year crude survival has been calculated assuming that those lost to follow-up had the same experience as those successfully traced, so that if of R registrations there were L_5 lost at 5 years and A_5 alive at 5 years then the 5-year crude survival S_5 would be approximately

$$S_5 = \frac{A_5}{R - \frac{1}{2}L_5}$$

The tabulation of minimum $\left(\frac{A_5}{R}\right)$ and maximum $\left(\frac{A_5 + L_5}{R}\right)$ survival rates has been discontinued.

Cancer patients may of course die from diseases other than cancer, and the likelihood of this happening varies with sex and age at registration. An indirect standardisation has therefore been used to measure corrected survival. The number alive at 5 years has been compared with the number of survivors expected in a group of the same sex and age at registration with mortality as in the population as a whole. Cohort life tables⁴ showing the probability of surviving 5 years from the 5th, 10th, 15th, 20th birthday in 1966 have been used to calculate the number of survivors expected. The calendar period chosen is not truly appropriate to registrations in either of the two years 1962 or 1963 but the correction is thought to be sufficiently accurate in this context. Cancer cases were allocated to the fifth birthday nearest to their age at registration (for example, all aged between $52\frac{1}{2}$ and $57\frac{1}{2}$ at registration were regarded as having been registered on their 55th birthday) and the expected number of 5 year survivors computed, with allowance as before for those lost to follow-up. This was repeated for each sex age-group, the expected values totalled, and the observed survival compared with the total expected survival. In symbols, let

r_i = registrations in sex age-group i

l_{5i} = number of these registrations lost to follow-up before 5 years

p_i = probability of surviving 5 years in sex age-group i at death rates for England and Wales.

Then S'_5 , corrected 5-year survival, is given by

$$S'_5 = \frac{A_5}{\sum_i (r_i - \frac{1}{2}l_{5i}) p_i}$$

The values for corrected survival rates given in earlier reports were age-standardised, but the standardisation was done on very much broader age groups, 0-14, 15-44, 45-64, 65-74 and 75 and over. The table of 5-year survivals from registrations in 1961, published as table 23 in the previous report, has been recalculated with finer age-standardisation, and is available on request.

Tables 36 and 37 in this volume show the results of 5-, 10- and 15-year follow-up on patients registered in 1954 and 1955 respectively. The crude survival to 5 years has been obtained as above, that to 10 and to 15 years by chain multiplication. Of the A_5 patients alive at 5 years let A_{10} be the number alive at 10 years and L_{10} the number lost to follow-up between the 5th and 10th anniversaries.

Then S_{10} , the crude survival to 10 years is given by

$$S_{10} = S_5 \frac{A_{10}}{(A_5 - \frac{1}{2}L_{10})}$$

Similarly, and with similar notation, the 15-year crude survival S_{15} has been given by

$$S_{15} = S_{10} \frac{A_{15}}{(A_{10} - \frac{1}{2}L_{15})}$$

The corrected survival rates S'_{10} and S'_{15} have similarly been obtained by chain multiplication. Survival to the 5th anniversary allows for mortality in the period 1956 to 1960; survival to the 10th anniversary allows for mortality in the period 1961 to 1965 and for the fact that the cohort was 5 years older than at registration; survival to the 15th anniversary allows for mortality at national rates from 1966 to 1970, and for the cohort being 10 years older than at registration. As before, the calendar periods chosen for the standard are not exactly appropriate to registrations in 1954 and 1955, but any inaccuracy caused by this will be small. With notation following that used previously:

$$S'_{10} = S'_5 \frac{A_{10}}{\sum_i (a_{5i} - \frac{1}{2}l_{10i}) P_{2i}}$$

$$S'_{15} = S'_{10} \frac{A_{15}}{\sum_i (a_{10i} - \frac{1}{2}l_{15i}) P_{3i}}$$

Where p_{2i} and p_{3i} are probabilities of survival in 1961 to 1965 and 1966 to 1970 respectively.

CANCER REGISTRATION IN ENGLAND AND WALES 1968-70

SCOPE OF THE CANCER REGISTRATION SCHEME

The initial registration of cancer patients is carried out by regional Cancer Registries which cover England and Wales. In general each of these Registries covers the area controlled by a Regional Hospital Board, although some Regional Hospital Board areas are covered by more than one Registry and one Registry combines the areas of three Regional Hospital Boards. The Registries record cancer cases diagnosed (in hospital) within their respective areas. Although the actual details recorded vary from one region to another the national cancer registration scheme provides for Regional Registries to submit standard abstract cards to the Office of Population Censuses and Surveys (OPCS). These provide data on new cases, and are up-dated and re-submitted after 5, 10 and 15 years so that survival can be assessed.

Information on the cards is coded and transferred to magnetic tape, on which the following are held:

- Registration identifying particulars
- Survival status at 5, 10 and 15 years' duration of survival
- Local authority of usual residence
- Expanded area code (county, area within county, standard region, type of area, urban/rural classification, hospital region, code for new towns)
- Age
- Sex
- Occupation and industry
- Nature of growth (clinical or histological)
- Site of primary tumour
- Stage at presentation
- Anniversary date (date treatment commenced/diagnosed)
- Treatment
- Date of death/loss to follow-up
- Post mortem (performed or not performed) and place of death (hospital or elsewhere)
- Date of first symptom
- Date first sought medical advice
- Date first attended hospital
- Breast case coding (A number of special items including number of pregnancies, for breast cancers only).

INTRODUCTORY TABLES

Annual Registration rates by site, 1968-1970

Table A is a summary of registration rates for cancer in England and Wales by site, sex and age, 1968-1970, diagnoses being classified according to the Eighth Revision of the International Classification of Diseases (ICD). Where the classifications permit, rates in this table may be directly compared with those of Table A in the Supplement on Cancer for 1966-67, in which diagnoses were classified according to the Seventh Revision of the ICD.

Urban/Rural Gradient

Table B gives standardised registration ratios for each primary cancer and density aggregate, 1968-1970. (England and Wales = 100, for technique see the Explanatory Notes.) The ratios are shown for conurbations, urban areas with populations 100,000 and over, urban areas with populations from

50,000 to 99,999, urban areas with populations up to 49,999, and rural areas.

Few cancers are more common in rural than urban areas. Notable exceptions are lip cancer among men and malignant melanoma of skin, although perhaps rather surprisingly other skin cancers do not show this association.

In males, but not in females where the numbers of registrations are so small that it would be hard to detect any trends, the registration ratio for pharyngeal cancers is higher in the more densely populated areas. Lung cancer and the commoner cancers of the gastrointestinal tract (stomach, colon, rectum, pancreas) are more frequent in urban areas.

Cancers of the breast and cervix uteri (and carcinoma-in-situ of the cervix) are least common in rural areas, but show no gradient with further urbanisation. There are no urban/rural gradients for other genital cancers in either sex.

In population centres the lower registration ratio for "malignant neoplasm of illdefined sites" is presumably due to the better facilities for record keeping in these areas. On the other hand, failure to identify a primary site occurs more often in the larger centres; without detailed examination of individual cases any discussion of the reasons for this will be speculative.

Lymphosarcoma and possibly myeloid leukaemias may be more frequent in urban areas, but there is no suggestion of similar trends for other lymphatic and haematopoietic tissue cancers.

Generally, malignant tumours are most common in city dwellers. The stronger urban/rural gradient for males reflects the dominance of the male ratio by lung cancer.

Trends in Cancer Registration

Table C shows age-standardised registration ratios for each site for 1968, 1969 and 1970. (1968 = 100, details of the method are given in the Explanatory Notes.) Where the classifications permit the time series has been extended back to 1962. The categories of the Seventh Revision of the ICD that have been taken to correspond with those of the Eighth Revision are shown in the Explanatory Notes. Not all these comparisons are exact, and users are urged to consult Part III of the Registrar General's Statistical Review for England and Wales, 1967 for a more detailed exposition.

It will be seen that cancers of the lip and tongue are becoming rarer. Time trends in pharyngeal cancers are harder to determine because increased incidence in oropharyngeal cancer (8th Rev. ICD No. 146) may well represent improved diagnoses from the residual category (8th Rev. ICD No. 149) where incidence is decreasing.

The registration ratio suggests that the incidence of gastric cancer is not declining as rapidly as trends in mortality might suggest. Oesophageal, large bowel, and pancreatic cancers are all becoming more common.

Lung cancer is increasing more rapidly among females than among males; this is also apparent in mortality data.

Female breast cancer may be increasing slowly. The lack of systematic trends in age-standardised ratios for cervical cancer conceals different trends in age-specific rates which are visible in birth cohort analyses. Cancers of the testis and of the bladder are each becoming more common.

Registration ratios for Hodgkin's disease and for multiple myeloma both show distinct increases. Because of changes in classification it is possible to examine the leukaemias only as a single combined group and this reveals no clear trend with time.

Cancer Registration by Region

Table D shows age-standardised registration ratios for cancer by site and hospital region of residence, 1968-1970. (England and Wales = 100. For technique see the Explanatory Notes.)

Of the most common cancers, cancer of the stomach is most frequent in the Newcastle region and Wales, and least frequent in the south and east of the country. Lung cancer is most common in the four Metropolitan and Liverpool regions, least common in Wales and the relatively rural regions of East Anglia and the South West. Breast cancer is less common in the Newcastle and Liverpool regions but there are no regions of notably high incidence.

Cancer Registration by Occupation

Table E shows, for males, age-standardised proportional registration ratios for each cancer and occupation order (for method see the Explanatory Notes). Unfortunately, no corresponding table can be produced for females because the description of occupation is copied from hospital records where details are often imprecise even for males. Comparable figures for 1966-67 are given in Appendix Table III and replace those published in Table F of the Supplement on Cancer for 1966-67 which were not standardised for age.

In interpreting Table E it should be noted that the numbers of men in each Occupation Order vary greatly, Order VII (Engineering and Allied Trades Workers) being much the largest, and Orders IV (Glass and Ceramic Makers), XI (Clothing Workers), and XXVI (Armed Forces) being notably small, so that there were fewer than 300 registrations of lung cancer in each of these last three groups. This problem of sample size cannot be ignored, even for the most common cancers, and it is important to be cautious in interpreting this table.

A study of individual occupation units is being undertaken by OPCS and the results from this analysis are available on request.

SERIAL TABLES

Tables 1 to 11, 12 to 22, and 23 to 33 in this report relate to 1968, 1969, and 1970 respectively. They show numbers of registrations and registration rates by site, sex and age for England and Wales and for urban/rural aggregates, and by site and sex for hospital region of residence. There is also a more detailed analysis of site by sex and age, an analysis of selected sites by stage of growth at presentation, and a special table on breast cancers. These tables thus follow in series those published in Supplements on Cancer for 1962-64, 1965, and 1966-67, although, because of the revision of the ICD, direct comparison is not always possible.

The remaining tables in this section of the Report show survivorship at 5 and 15 years as appropriate amongst patients registered in earlier years; the ICD used is that current at the time of initial registration. Details of the methods are given in the Explanatory Notes.

APPENDIX TABLES

In view of the substantial number of 1966 and 1967 registrations received after the Supplement for those years had gone to press it has been decided to include in this volume revised tables of registrations by site, sex and age for these years 1966-67.

For this reason, and because an improved summary index (the age-standardised Proportional Registration Ratio) had been developed in the meantime, Text Table F from the supplement for 1966-67 showing cancer registrations by occupation has also been revised and published as Appendix Table III.

RARE TUMOURS

Over the years a considerable body of literature has been built up on the accuracy and consistency of diagnosis, and many of the studies in this field relate to cancer. But most if not all of these studies have examined the relationship between clinicians' and pathologists' diagnoses; few if any have examined the ability of the statistical systems to preserve specificity of diagnosis.

The process of cancer registration starts in the hospital when a discharge diagnosis is written in the case notes. This diagnosis is copied several times on its way to the cancer registry. Ideally the most specific diagnosis is written down at discharge and copied without error or simplification at later stages, but there has been no check that this is what happens.

An effort has therefore been made to test the operation of these processes by comparing the results with an independent but parallel system. The Royal College of Obstetricians and Gynaecologists keeps a registry of unusual gynaecological tumours both benign and malignant. The material in this registry comes directly from individual consultants, and not through the statistical system. The opportunity has therefore been taken to check the material in this registry against the cancer registry. The results are tabulated below and show a good level of consistency throughout.

Age	The Royal College of Obstetricians and Gynaecologists Registry	Cancer Registry	Follow-up with death certificate diagnosis
67	Uterus - squamous carcinoma	Cervix - carcinoma in situ	Alive
65	Uterus - carcinosarcoma	Uterus - sarcoma	Died 20 months. Uterus - carcinoma
79	Uterus - mixed mesodermal tumour	Uterus - sarcoma	Died 5 months. Uterus - endometrial cancer
54	Uterus - Leiomyosarcoma	Peritoneum - leiomyosarcoma	Died 1 week. Uterus - abdominal sarcoma due to uterine fibroids
41	Uterus - endometrial sarcoma	Uterus - sarcoma	Alive
39	Uterus - sarcoma	Uterus - myosarcoma	Not traced
73	Uterus - sarcoma	Uterus - sarcoma	Died 8 months. Uterus - carcinoma
51	Ovary - thecoma	Ovary - thecoma	Not traced
45	Ovary - thecoma	Ovary - carcinoma	Alive
67	Uterus - sarcoma	Uterus - spindle cell leiomyosarcoma	Uterus - leiomyosarcoma
63	Uterus - sarcoma	Uterus - sarcoma	Alive
51	Uterus - haemangiopericytoma	Uterus - haemangiopericytoma	Alive
46	Uterus - pericytoma	Uterus - pericytoma	Not traced
80	Fallopian tube - carcinoma	Ovary and fallopian tube - carcinoma	Died 3 years. Ovary and fallopian tube - carcinoma
11	Ovary - teratoma	Ovary - carcinoma	Died 5 months. embryonic carcinoma
15	Ovary - teratoma	Ovary - malignant teratoma	Died 3 months. Ovary - malignant teratoma
58	Ovary - mixed mesodermal tumour	Ovary - clear cell adenocarcinoma	Alive
63	Ovary - adenocarcinoma	Ovary - clear cell adenocarcinoma	Died 20 months. Ovary - carcinoma
58	Mixed mesodermal tumour	Ovary - adenocarcinoma	Died 2 months. Carcinoma
23	Ovary - granulosa cell tumour	Ovary - granulosa cell tumour	Died 4 months. Ovary - granulosa cell tumour.
74	Vulva - squamous cell carcinoma	Clitoris - squamous cell carcinoma	Alive
88	Vulva - squamous cell carcinoma	Vulva - squamous cell carcinoma	Alive
60	Vulva - Paget's disease	Vulva - malignant metaplasia. Paget's disease	Alive
85	Vulva - Melanoma	Vulva - malignant melanoma	Died 3 years. Influenza (Cancer not mentioned)
63	Cervix - Leiomyosarcoma	Cervix - fibroleiomyoma sarcoma	Died 6 months. Cervix - fibroleiomyosarcoma

The table only includes those cases that have been registered with the cancer registry. The Royal College of Obstetricians and Gynaecologists registry also contains 2 specimens of cystadenofibroma of the ovary, 8 of Brenner's tumour of the ovary, and one fibromyoma of the vagina, none of which are registrable; 3 specimens of thecoma of the ovary, 4 specimens of granulosa cell tumour of the ovary and 1 specimen of teratoma of the ovary all of which may be benign and, therefore, not necessarily registered.

REFERENCES

- 1 The Registrar General's Statistical Review of England and Wales for the three years 1962-1964. Supplement on Cancer, HMSO (1968)
- 2 The Registrar General's Statistical Review of England and Wales for the year 1965. Supplement on Cancer, HMSO (1970)
- 3 The Registrar General's Statistical Review of England and Wales for the two years 1966-67. Supplement on Cancer, HMSO (1972).
- 4 The Chester Beatty Research Institute Serial Abridged Life Tables, England and Wales.

TABLES

Table A – Rates per 100,000 population for registrations of cancer by sex, site, and age, 1968–1970

England and Wales

(Rates based on less than 20 registrations are shown in italics)

ICD (8th Revision) number and site description		Age-group									All ages
		0–	5–	15–	25–	35–	45–	55–	65–	75 and over	
140 Lip	M	–	–	0.0	0.1	0.7	1.7	4.0	8.3	15.8	1.8
	F	–	0.0	–	0.0	0.1	0.1	0.3	0.8	1.2	0.2
141 Tongue	M	–	–	–	0.1	0.3	1.0	2.4	5.4	10.2	1.1
	F	–	–	0.0	0.1	0.3	0.7	1.3	2.2	4.4	0.8
142 Salivary gland	M	0.0	0.1	0.4	0.6	1.2	1.6	1.9	3.4	4.7	1.1
	F	–	0.1	0.6	1.0	1.7	2.0	2.0	2.3	2.6	1.3
143 Gum	M	–	0.0	0.0	0.1	0.1	0.3	0.7	1.5	4.2	0.4
	F	–	0.0	–	0.0	0.1	0.2	0.5	0.8	1.5	0.3
144 Floor of mouth	M	–	–	–	0.0	0.1	0.6	1.4	3.0	5.5	0.6
	F	–	0.0	–	0.0	0.0	0.2	0.4	0.9	1.2	0.2
145 Other parts of mouth and mouth unspecified	M	–	0.0	0.0	0.0	0.2	0.6	1.5	3.0	6.3	0.7
	F	–	0.0	0.0	0.0	0.2	0.4	0.7	1.5	2.6	0.5
146 Oropharynx	M	–	0.0	0.0	0.1	0.3	1.2	2.9	5.2	8.0	1.1
	F	–	–	–	–	0.2	0.5	0.9	1.2	1.5	0.4
147 Nasopharynx	M	–	0.0	0.1	0.2	0.3	0.7	1.3	1.4	1.0	0.5
	F	0.1	0.0	0.1	0.1	0.2	0.3	0.6	0.7	0.5	0.3
148 Hypopharynx	M	–	–	0.0	0.0	0.2	0.8	2.1	4.4	7.7	0.9
	F	–	–	–	0.1	0.3	1.2	2.0	2.9	3.1	0.9
149 Pharynx unspecified	M	–	–	–	–	0.1	0.2	0.6	1.7	2.1	0.3
	F	0.0	–	0.0	–	0.1	0.2	0.4	0.7	0.6	0.2
150 Oesophagus	M	–	0.0	0.0	0.2	1.1	5.2	15.0	31.8	56.5	6.5
	F	–	–	0.0	0.1	0.7	3.4	8.0	16.3	31.4	4.9
151 Stomach	M	0.0	–	0.1	0.8	5.5	21.1	70.2	141.9	201.4	27.6
	F	–	–	0.1	0.8	3.1	8.3	26.1	65.6	115.1	17.9
152 Small intestine, including duodenum	M	0.0	0.0	0.0	0.1	0.3	0.8	1.5	2.2	2.8	0.6
	F	0.0	–	0.0	0.1	0.3	0.5	1.1	1.6	2.2	0.5
153 Large intestine, except rectum	M	–	0.1	0.4	1.5	5.3	14.8	43.0	91.9	164.7	19.2
	F	–	0.1	0.5	1.7	6.6	18.0	41.5	83.0	144.9	25.0
154 Rectum and rectosigmoid colon	M	0.0	0.0	0.1	0.8	3.5	12.9	39.4	86.3	146.1	17.2
	F	–	–	0.1	0.5	2.9	9.7	23.9	44.8	74.4	13.3
155 Liver and intrahepatic bile ducts (stated primary)	M	0.2	0.0	0.1	0.2	0.4	1.8	4.0	6.8	9.1	1.6
	F	0.1	0.0	0.1	0.1	0.3	0.9	1.6	3.0	5.0	1.0

Table A continued

England and Wales, 1968–1970

ICD (8th Revision) number and site description		Age-group									All ages
		0–	5–	15–	25–	35–	45–	55–	65	75 and over	
156 Gallbladder and bile ducts	M	–	–	–	0.1	0.4	1.2	4.4	8.9	14.2	1.8
	F	–	–	0.0	0.1	0.4	1.2	3.9	11.0	16.2	2.7
157 Pancreas	M	0.0	–	0.0	0.3	1.9	8.6	23.8	49.5	74.3	9.9
	F	–	–	0.0	0.2	1.5	4.8	13.0	28.4	44.2	7.7
158 Peritoneum and retroperitoneal tissue	M	0.0	0.0	0.1	0.1	0.2	0.5	0.8	1.6	2.5	0.4
	F	–	0.0	0.0	0.0	0.3	0.5	1.2	2.3	2.7	0.6
159 Unspecified digestive organs	M	–	–	–	0.1	0.0	0.1	0.2	0.6	1.0	0.1
	F	–	–	–	–	0.0	0.1	0.1	0.3	0.6	0.1
160 Nose, nasal cavities, middle ear, and accessory sinuses	M	0.0	0.0	0.1	0.2	0.4	1.3	2.8	4.1	6.0	1.1
	F	–	0.0	0.0	0.1	0.3	0.7	1.5	2.4	3.5	0.8
161 Larynx	M	0.0	–	0.0	0.2	1.2	6.0	14.3	24.4	26.6	5.1
	F	–	–	0.0	0.1	0.4	1.3	2.2	2.4	2.0	0.8
162 Trachea, bronchus and lung	M	0.0	0.0	0.2	2.0	16.5	90.1	299.0	519.7	434.1	98.1
	F	0.0	0.0	0.1	0.6	6.5	23.3	47.5	66.5	56.0	19.2
163 Other and unspecified respiratory organs	M	0.0	0.0	0.1	0.1	0.4	0.7	2.1	2.8	2.7	0.7
	F	0.0	–	0.0	0.0	0.2	0.3	0.6	0.7	0.7	0.3
170 Bone, excluding bone marrow	M	0.2	0.6	1.1	0.7	0.7	0.9	1.7	2.6	3.5	1.1
	F	0.4	0.7	0.7	0.3	0.4	0.6	1.0	1.9	2.3	0.8
171 Connective tissue	M	0.7	0.4	0.6	0.8	1.3	1.7	3.4	4.3	5.4	1.6
	F	0.7	0.2	0.7	1.0	1.3	2.1	2.9	3.5	4.1	1.6
172 Malignant melanoma of skin	M	0.1	0.1	0.4	1.2	1.7	2.2	2.9	3.7	6.0	1.5
	F	0.1	0.1	1.1	2.0	4.5	5.0	4.1	4.1	5.8	2.8
173 Other skin	M	0.0	0.1	0.4	2.8	12.8	40.4	82.8	139.5	243.6	33.9
	F	0.0	0.1	0.5	2.4	10.3	26.6	48.1	81.2	146.6	27.3
174 Breast	M	–	0.0	0.0	0.0	0.2	0.6	1.5	2.8	4.5	0.6
	F	–	0.0	0.6	12.8	70.0	125.5	149.1	166.9	184.8	70.5
180 Cervix uteri, excluding in-situ	F	–	0.0	0.5	6.4	21.7	39.4	33.6	28.9	24.1	16.5
181 Chorionepithelioma	F	–	–	0.4	0.4	0.1	0.0	–	0.0	0.0	0.1
182 Other uterus	F	–	0.0	0.1	0.6	4.8	20.1	36.9	38.8	32.3	13.3
183 Ovary, fallopian tube and broad ligament	F	0.0	0.2	1.2	2.7	11.1	27.2	35.4	40.5	33.3	15.3
184 Other and unspecified female genital organs	F	0.0	–	0.1	0.2	1.0	2.6	5.8	11.9	21.5	3.6
185 Prostate	M	0.0	–	0.1	0.0	0.2	3.3	28.8	116.2	333.4	21.9

Table A continued

England and Wales, 1968-1970

ICD (8th Revision) number and site description		Age-group									All ages
		0-	5-	15-	25-	35-	45-	55-	65	75 and over	
186 Testis	M	0.4	0.0	2.5	6.4	4.8	2.8	1.5	1.3	2.3	2.6
187 Other and unspecified male genital organs	M	-	0.0	0.0	0.1	0.5	1.1	2.6	4.0	8.9	1.1
188 Bladder	M	0.1	-	0.2	0.7	4.3	15.6	48.6	105.4	160.9	20.5
	F	0.1	-	0.1	0.1	1.1	4.1	11.6	23.9	38.6	6.7
189 Other and unspecified urinary organs	M	1.7	0.2	0.2	0.5	2.3	6.2	14.2	21.4	23.3	5.2
	F	1.6	0.3	0.1	0.3	1.0	2.8	5.9	9.0	11.2	2.9
190 Eye	M	1.2	0.1	0.1	0.3	0.5	0.8	1.4	1.5	2.2	0.7
	F	1.0	0.0	0.1	0.2	0.5	0.6	1.3	1.4	1.2	0.6
191 Brain (including benign tumours)	M	2.7	2.2	1.9	2.9	5.6	9.6	15.3	12.0	4.0	5.9
	F	2.1	1.7	1.3	2.2	3.4	6.6	9.9	7.3	2.5	4.1
192 Cranial and peripheral nerves (including benign tumours)	M	1.4	0.6	0.6	0.8	1.2	1.8	2.4	2.5	1.4	1.3
	F	1.7	0.5	0.4	0.7	1.3	2.3	3.4	3.2	1.9	1.7
193 Thyroid gland	M	-	0.0	0.2	0.3	0.5	0.9	1.5	2.8	3.6	0.7
	F	0.0	0.1	0.7	1.0	1.7	2.1	2.8	4.4	7.3	1.9
194 Other endocrine glands (including benign tumours)	M	0.7	0.4	0.4	0.7	1.1	1.5	1.9	1.5	1.1	1.0
	F	0.5	0.2	0.5	0.8	1.0	1.5	1.3	1.2	0.6	0.9
195 Unspecified and ill-defined sites	M	0.1	0.0	0.0	0.1	0.3	1.5	4.6	9.1	24.5	2.2
	F	0.1	0.1	0.1	0.1	0.3	1.1	2.2	4.9	8.8	1.5
196 Secondary and unspecified lymph nodes	M	0.0	0.0	0.1	0.2	0.4	1.0	2.5	4.1	5.2	1.0
	F	0.0	-	0.0	0.1	0.4	0.9	1.4	2.2	2.5	0.7
197 Secondary of respiratory and digestive system	M	-	0.0	0.0	0.2	0.7	2.6	8.3	16.8	22.9	3.3
	F	0.0	-	0.1	0.2	0.7	2.4	5.8	11.3	14.6	3.1
198 Other secondary neoplasm	M	0.0	0.0	0.0	0.2	0.9	2.5	6.4	9.6	10.1	2.2
	F	0.0	0.0	0.1	0.3	0.8	2.1	4.3	7.2	8.0	2.1
199 Unspecified sites	M	0.0	0.0	0.0	0.1	0.4	1.4	4.8	9.9	13.9	1.9
	F	-	0.0	0.0	0.1	0.4	1.4	4.0	7.0	11.1	2.1
200 Lymphosarcoma and reticulosarcoma	M	0.8	0.9	1.2	1.4	2.8	4.9	9.5	13.5	16.2	4.1
	F	0.3	0.3	0.6	0.7	1.5	3.0	6.3	10.0	11.6	3.2
201 Hodgkin's disease	M	0.2	0.8	4.0	4.3	3.9	3.9	4.7	5.2	5.7	3.4
	F	0.1	0.3	2.5	2.5	1.8	1.9	2.5	3.6	3.9	2.0
202 Other neoplasms of Lymphoid tissue	M	0.1	0.1	0.4	0.5	1.0	1.6	2.6	4.3	4.1	1.2
	F	0.0	0.1	0.1	0.3	0.8	1.2	1.9	2.8	2.9	1.0

Table A continued

England and Wales, 1968-1970

ICD (8th Revision) number and site description		Age-group									All ages	
		0-	5-	15-	25-	35-	45-	55-	65	75 and over		
203 Multiple myeloma	M	0.0	-	0.0	0.1	0.9	2.5	6.8	11.0	13.5	2.4	
	F	-	0.0	0.0	0.1	0.4	1.9	4.7	8.8	10.3	2.3	
204 Lymphatic leukaemia	M	3.0	1.5	0.6	0.4	0.6	1.6	4.9	11.8	20.8	3.0	
	F	2.7	1.3	0.4	0.2	0.4	1.0	2.3	5.3	10.9	2.1	
205 Myeloid leukaemia	M	0.6	0.5	1.0	1.2	1.6	2.4	4.9	9.2	13.2	2.6	
	F	0.6	0.5	0.8	0.9	1.4	2.4	3.7	5.5	7.6	2.2	
206 Monocytic leukaemia	M	0.1	0.1	0.2	0.1	0.2	0.4	0.7	1.4	2.8	0.4	
	F	0.1	0.1	0.1	0.1	0.2	0.4	0.5	1.1	1.3	0.4	
207 Other and unspecified leukaemia	M	0.9	0.4	0.4	0.2	0.4	0.7	1.3	2.6	4.9	0.8	
	F	0.8	0.4	0.2	0.2	0.3	0.4	0.8	1.5	2.8	0.7	
208 Polycythaemia vera	M	0.0	-	0.0	0.2	0.3	1.0	2.3	2.8	2.0	0.7	
	F	0.0	-	0.0	0.0	0.1	0.4	1.0	1.8	1.3	0.4	
209 Myelofibrosis	M	-	-	0.0	0.0	0.1	0.1	0.5	1.0	1.2	0.2	
	F	-	-	0.0	0.0	0.1	0.1	0.3	0.7	0.9	0.2	
All sites	M	15.4	9.5	18.7	35.3	92.5	291.3	814.5	1,544.1	2,172.7	327.2	
	F	13.1	7.7	15.8	45.7	171.2	369.1	576.5	843.9	1,134.3	294.3	
Cervix uteri, in-situ (not included in above totals)		F	-	-	3.5	25.1	31.0	19.6	4.5	1.8	0.7	10.3

Table B – Standardised registration ratios for conurbations, urban and rural aggregates, by sex and site, 1968–1970

England and Wales = 100

ICD (8th Revision) Number and site description	Male					Female				
	Conurbations	Areas outside the conurbations				Conurbations	Areas outside the conurbations			
		Urban areas with population of			Rural areas		Urban areas with population of			Rural areas
		100,000 and over	50–100,000	Under 50,000			100,000 and over	50–100,000	Under 50,000	
140 Lip	67	94	99	112	141	106	78	95	110	106
141 Tongue	111	95	110	104	82	105	101	96	92	96
142 Salivary gland	102	93	89	101	109	99	83	95	115	101
143 Gum	93	100	103	118	85	130	88	80	97	71
144 Floor of mouth	106	105	117	105	85	96	91	91	113	125
145 Other and unspecified parts of mouth	111	107	100	103	84	102	95	92	119	94
146 Oropharynx	117	106	88	95	78	107	106	77	91	97
147 Nasopharynx	122	114	111	102	70	117	89	71	80	100
148 Hypopharynx	116	106	127	93	73	94	105	107	105	94
149 Pharynx, unspecified	107	83	80	119	83	86	97	114	118	93
150 Oesophagus	103	102	111	100	89	99	99	98	104	101
151 Stomach	110	109	95	101	81	113	106	95	97	80
152 Small intestine, including duodenum	107	103	98	96	91	111	88	118	103	76
153 Large intestine, except rectum	106	105	103	95	90	106	101	103	99	89
154 Rectum and rectosigmoid junction	105	107	102	98	90	106	103	99	100	89
155 Liver and intrahepatic bile ducts, specified primary	137	102	106	78	66	120	79	129	86	92
156 Gall bladder and bile ducts	111	106	97	95	85	107	87	105	98	96
157 Pancreas	111	103	92	99	88	111	100	96	94	88
158 Peritoneum and retroperitoneal tissue	105	100	128	99	96	98	100	83	111	111
159 Unspecified digestive organs	87	113	108	151	58	133	75	132	93	98
160 Nose, Nasal cavities, middle ear and accessory sinuses	106	106	102	102	84	116	82	102	117	63
161 Larynx	122	113	97	90	70	112	104	93	107	79
162 Trachea, bronchus and lung	121	108	99	90	75	121	97	103	86	81
163 Other and unspecified respiratory organs	129	104	114	86	57	119	128	66	109	107
170 Bone (excluding bone marrow*)	109	88	115	103	81	101	102	101	108	80
171 Connective tissue	113	95	120	86	88	106	82	97	102	97
172 Malignant melanome of skin	93	102	117	98	106	93	92	105	102	114
173 Other malignant neoplasm of skin	91	108	106	109	97	92	109	101	110	96
174 Breast	104	77	95	107	105	103	97	101	103	93

Table B continued

England and Wales, 1968–1970

ICD (8th Revision) Number and site description	Male					Female				
	Conurbations	Areas outside the conurbations				Conurbations	Areas outside the conurbations			
		Urban areas with population of			Rural areas		Urban areas with population of			Rural areas
		100,000 and over	50–100,000	Under 50,000			100,000 and over	50–100,000	Under 50,000	
180 Cervix uteri (excluding in-situ)	–	–	–	–	–	104	106	106	103	83
181 Chorionepitheliome	–	–	–	–	–	111	140	83	113	82
182 Other uterus	–	–	–	–	–	99	98	100	104	99
183 Ovary, fallopian tube and broad ligament	–	–	–	–	–	101	96	99	104	98
184 Other and unspecified female genital organs	–	–	–	–	–	101	101	108	99	94
185 Prostate	102	100	105	99	96	–	–	–	–	–
186 Testis	96	92	109	111	98	–	–	–	–	–
187 Other and unspecified male genital organs	103	104	115	96	95	–	–	–	–	–
188 Bladder	110	114	105	96	80	112	108	107	90	82
189 Other and unspecified urinary organs	112	97	104	100	81	109	94	103	102	90
190 Eye	99	72	118	112	81	108	104	88	81	96
191 Brain (excluding benign tumours)	105	94	104	103	90	106	94	96	105	92
192 Cranial and peripheral nerves (excluding benign tumours)	98	112	95	99	105	94	98	136	107	104
193 Thyroid gland	99	99	92	104	102	107	93	104	101	91
194 Other endocrine glands (excluding benign tumours)	113	85	104	106	85	113	103	114	110	75
195 Unspecified and ill-defined sites	85	119	94	104	111	85	116	110	97	108
196 Secondary and unspecified lymph nodes	119	92	113	91	81	117	102	74	93	88
197 Secondary of respiratory and digestive systems	113	102	106	99	81	107	98	102	97	94
198 Other secondary neoplasm	113	104	105	93	84	107	106	92	95	90
199 Unspecified sites	111	117	107	90	83	120	113	96	82	84
200 Lymphosarcoma and reticulosarcoma	108	94	95	99	95	108	88	111	102	91
201 Hodgkin's disease	99	95	104	109	94	101	98	99	106	94
202 Other neoplasms of lymphoid tissue	100	98	102	95	100	104	118	108	79	103
203 Multiple myeloma	102	111	112	97	88	102	107	101	91	101
204 Lymphatic leukaemia	103	99	103	97	99	97	97	99	101	105
205 Myeloid leukaemia	108	104	89	99	95	104	96	104	102	92
206 Monocytic leukaemia	117	92	88	84	111	110	74	117	105	92

Table B continued

England and Wales, 1968-1970

ICD (8th Revision) Number and site description	Male					Female				
	Conurbations	Areas outside the conurbations				Conurbations	Areas outside the conurbations			
		Urban areas with population of			Rural areas		Urban areas with population of			Rural areas
		100,000 and over	50-100,000	Under 50,000			100,000 and over	50-100,000	Under 50,000	
207 Other and unspecified leukaemia	99	101	112	100	94	103	99	99	82	112
208 Polycythaemia vera	80	127	100	121	101	102	113	93	80	122
209 Myelofibrosis	112	121	76	113	77	92	101	102	118	74
All sites (excluding cervix in situ)	109	106	102	97	85	105	100	101	101	91
234 Cervix uteri, in-situ (not included in above totals)	-	-	-	-	-	113	99	98	97	83

Table C - Standardised registration ratios for 1962 to 1970* by sex and site (1968 = 100)
England and Wales

ICD (8th Revision) number and site description		Year of registration								
		1962	1963	1964	1965	1966	1967	1968	1969	1970
		140 Lip	M	123	125	111	112	106	104	100
	F	136	126	144	139	75	124	100	86	85
141 Tongue	M	137	132	131	114	113	112	100	91	98
	F	114	114	115	113	109	112	100	99	99
142 Salivary gland	M	99	117	110	111	113	108	100	113	107
	F	83	92	93	95	100	85	100	100	89
143 Gum	M							100	116	104
	F							100	136	85
144 Floor of mouth	M	121	122	120	111	122	115	100	88	106
	F	104	112	102	92	102	101	100	112	136
145 Other and unspecified parts of the mouth	M							100	115	111
	F							100	83	112
146 Oropharynx	M	80	86	72	72	81	69	100	99	99
	F	82	82	59	91	77	70	100	110	91
147 Nasopharynx	M	135	122	122	110	108	127	100	127	116
	F	92	118	94	100	83	98	100	119	108
148 Hypopharynx	M	108	116	109	114	121	103	100	98	100
	F	113	112	115	106	125	108	100	86	86
149 Pharynx, unspecified	M	149	151	152	121	125	114	100	96	104
	F	143	158	166	181	117	95	100	105	111
150 Oesophagus	M	82	88	92	90	94	94	100	95	103
	F	87	90	99	96	104	101	100	103	108
151 Stomach	M	105	110	110	104	105	103	100	101	98
	F	102	105	104	101	102	100	100	99	100
152 Small intestine, including duodenum	M	100	100	117	123	98	111	100	122	107
	F	120	126	120	128	110	139	100	131	140
153 Large intestine, except rectum	M	88	99	97	98	101	100	100	101	105
	F	89	95	97	95	97	98	100	99	100
154 Rectum and rectosigmoid junction	M	97	106	103	97	99	102	100	101	101
	F	94	107	108	105	102	104	100	101	103
155 Liver and intrahepatic bile ducts (specified primary)	M	85	88	91	91	99	100	M 100	95	118
	F	105	104	108	98	107	106	F 100	110	108
156 Gall bladder and bile ducts	F	105	104	108	98	107	106	M 100	83	101
								F 100	106	104

Table C continued

England and Wales, 1962 to 1970

ICD (8th Revision) number and site description		Year of registration								
		1962	1963	1964	1965	1966	1967	1968	1969	1970
157 Pancreas	M	76	87	92	93	94	93	100	96	101
	F	82	93	95	97	100	107	100	105	106
158 Peritoneum and retroperitoneal tissue	M	113	110	94	102	107	117	100	118	124
	F	106	93	99	84	71	85	100	105	101
159 Unspecified digestive organs	M							100	145	114
	F							100	144	228
160 Nose, nasal cavities, middle ear and accessory sinuses	M	64	80	94	73	84	90	100	80	95
	F	95	95	84	104	96	76	100	98	89
161 Larynx	M	101	102	104	100	112	104	100	115	108
	F	89	95	97	92	87	113	100	117	111
162 Trachea, bronchus and lung	M							M 100	100	102
	F							F 100	108	115
163 Other and unspecified respiratory organs	M	87	93	97	97	98	99	M 100	103	102
	F	71	80	87	91	95	102	F 100	71	119
170 Bone (excluding bone marrow)	M	113	126	112	112	100	97	100	99	118
	F	112	126	105	94	112	92	100	99	112
171 Connective tissue	M	74	101	90	98	109	119	100	79	89
	F	70	72	99	95	115	118	100	91	115
172 Malignant melanoma of skin	M							100	112	106
	F							100	119	113
173 Other malignant neoplasm of skin	M							100	102	102
	F							100	104	102
174 Breast	M	110	126	111	122	117	109	100	104	128
	F	89	98	95	96	103	101	100	101	104
180 Cervix uteri, excluding in-situ	F	104	105	106	106	108	105	100	95	96
181 Chorionepithelioma	M									
	F	98	101	105	103	100	102	F 100	132	158
182 Other uterus	M									
	F							F 100	98	98
183 Ovary, fallopian tube and broad ligament	F	89	97	98	98	99	101	100	104	106
184 Other and unspecified female genital organs	F	102	111	106	104	109	102	100	100	98
185 Prostate	M	103	109	105	105	106	107	100	101	100
186 Testis	M	85	87	93	87	88	94	100	104	116
187 Other unspecified male genital organs	M							100	97	98

Table C continued

England and Wales, 1962 to 1970

ICD (8th Revision) number and site description		Year of registration								
		1962	1963	1964	1965	1966	1967	1968	1969	1970
188 Bladder	M	73	91	92	95	94	101	100	103	110
	F	80	88	92	95	97	103	100	99	110
189 Other and unspecified urinary organs	M	116	95	99	96	100	99	100	102	102
	F	105	91	98	100	104	104	100	100	105
190 Eye	M	111	111	92	96	96	98	100	135	100
	F	110	102	107	93	107	107	100	126	114
191 Brain (including benign tumours)	M							M 100	99	105
	F							F 100	104	110
192 Cranial and peripheral nerves (including benign tumours)	M	94	96	99	93	94	106	M 100	96	120
	F	97	95	104	100	101	112	F 100	114	131
193 Thyroid gland	M	81	93	77	85	88	76	100	92	95
	F	91	91	97	92	95	102	100	90	101
194 Other endocrine glands (including benign tumours)	M	70	72	83	76	81	84	100	88	101
	F	73	81	85	78	101	108	100	128	124
195 Unspecified and ill-defined sites	M							100	83	70
	F							100	85	74
196 Secondary and unspecified lymph nodes	M							100	113	105
	F							100	97	95
197 Secondary of respiratory and digestive systems	M							100	105	96
	F							100	106	99
198 Other secondary neoplasm	M							100	91	81
	F							100	87	81
199 Unspecified sites	M							100	135	172
	F							100	100	143
200 Lymphosarcoma and reticulosarcoma	M							100	102	105
	F							100	114	112
201 Hodgkin's disease	M	77	91	80	96	102	98	100	107	100
	F	80	86	95	85	112	102	100	101	101
202 Other neoplasm of lymphoid tissue	M							100	94	88
	F							100	108	102
203 Multiple myeloma	M	75	83	86	92	93	100	100	103	117
	F	77	72	87	95	98	90	100	102	112

Table C continued

England and Wales, 1962 to 1970

ICD (8th Revision) number and site description		Year of registration									
		1962	1963	1964	1965	1966	1967	1968	1969	1970	
204	Lymphatic leukaemia	M							100	112	102
		F							100	108	95
205	Myeloid leukaemia	M	93	109	104	93	107	101	100	95	102
		F	97	103	101	97	100	98	100	106	100
206	Monocytic leukaemia	M							100	109	109
		F							100	89	89
207	Other and unspecified leukaemia	M							100	98	102
		F							100	85	82
208	Polycythaemia vera	M							100	93	90
		F							100	98	101
209	Myelofibrosis	M							100	87	88
		F							100	127	101
234	Cervix uteri, in-situ	F		14	28	50	77	108	100	95	80
(Not included in above totals)											

*See Revision of International Classification of Diseases on page 4

Table D – Standardised registration ratios by sex, site and hospital region of residence, 1968–1970

(England and Wales = 100)

ICD (8th Revision) Number and site description		Region of Residence															
		Newcastle	Leeds	Sheffield	East Anglia	North West Metropolitan	North East Metropolitan	South East Metropolitan	South West Metropolitan	Wessex	Oxford	South Western	Wales	Birmingham	Manchester	Liverpool	
140	Lip	M	116	82	109	274	80	86	81	55	76	128	139	155	81	69	74
		F	81	74	97	237	118	167	87	82	61	193	119	107	81	52	56
141	Tongue	M	112	132	111	90	102	90	92	88	85	75	93	89	94	118	103
		F	90	101	108	114	118	121	88	97	122	75	76	113	78	111	106
142	Salivary gland	M	127	126	100	76	82	85	97	101	94	161	132	77	93	71	103
		F	136	129	85	147	63	70	94	102	93	185	99	52	117	62	131
143–5	Mouth	M	112	160	99	69	74	69	78	73	75	81	95	128	98	155	109
		F	72	109	80	129	68	104	101	97	98	80	103	120	70	176	88
146	Oropharynx	M	79	142	86	86	95	107	82	83	84	46	108	110	131	123	90
		F	92	120	113	111	102	89	70	95	86	52	70	93	111	139	120
147–9	Pharynx	M	103	110	87	128	96	89	99	120	115	85	83	83	113	94	93
		F	103	130	94	117	79	65	73	93	97	71	92	151	86	136	134
150	Oesophagus	M	101	103	92	95	88	84	101	89	99	85	104	136	95	117	111
		F	93	101	87	97	92	89	91	84	104	91	100	150	97	111	135
151	Stomach	M	124	100	95	90	93	94	92	84	80	90	95	127	102	110	114
		F	139	111	96	81	90	98	93	90	81	90	80	121	100	110	117
152	Small intestine, including duodenum	M	94	137	78	68	114	63	108	91	143	138	128	65	93	101	90
		F	61	129	108	41	114	58	119	102	57	90	105	107	111	123	90
153	Large intestine, except rectum	M	102	98	98	105	95	85	97	93	106	105	100	97	111	98	105
		F	107	92	91	103	99	93	103	101	101	95	99	94	103	102	107
154	Rectum and rectosigmoid colon	M	103	107	114	106	93	83	88	94	80	99	93	102	117	100	98
		F	90	107	100	95	95	93	100	101	86	103	100	96	104	103	117
155	Liver and intrahepatic bile ducts (Stated primary)	M	83	153	67	85	123	108	89	100	55	47	99	91	75	122	195
		F	110	185	68	109	84	108	98	93	84	51	80	113	68	115	178
156	Gall bladder and bile ducts	M	118	105	106	87	105	81	87	98	84	124	102	90	113	96	77
		F	117	105	92	72	111	85	96	107	93	126	103	91	118	83	76
157	Pancreas	M	96	103	101	90	104	97	110	104	97	96	99	91	100	96	96
		F	109	99	87	96	93	97	119	103	96	109	93	93	102	90	114
158–9	Peritoneum and retroperitoneal tissue and unspecified digestive organs	M	113	123	142	99	127	140	99	89	102	97	98	92	26	90	96
		F	63	113	137	122	116	145	105	66	77	134	119	92	32	80	170

Table D continued

England and Wales, 1968-1970

ICD (8th Revision) Number and site description	Region of Residence														
	Newcastle	Leeds	Sheffield	East Anglia	North West Metropolitan	North East Metropolitan	South East Metropolitan	South West Metropolitan	Wessex	Oxford	South Western	Wales	Birmingham	Manchester	Liverpool
160 Nose, nasal cavities, middle ear, and accessory sinuses	M 81	126	92	116	94	109	75	96	100	183	112	73	106	72	122
	F 79	138	99	96	99	138	82	109	84	117	86	75	102	87	122
161 Larynx	M 69	130	85	79	115	111	91	102	108	90	88	106	88	125	103
	F 113	141	79	95	93	91	106	117	131	104	72	108	73	101	117
162-3 Trachea, bronchus and lung and unspecified respiratory organs	M 102	98	96	88	108	108	108	106	97	93	82	86	97	103	109
	F 94	90	82	92	127	111	124	131	100	95	79	68	83	92	118
170 Bone, excluding bone marrow	M 95	116	98	77	84	101	89	95	99	102	97	81	98	118	144
	F 106	102	83	115	98	111	88	92	141	56	93	110	72	130	142
171 Connective tissue	M 67	101	95	80	98	100	112	98	85	116	139	74	107	104	92
	F 78	86	107	66	110	109	97	98	93	134	101	77	85	125	106
172 Malignant melanoma of skin	M 55	73	97	110	100	96	118	136	129	135	129	104	100	75	52
	F 95	86	73	115	104	72	122	111	137	117	170	72	92	74	76
173 Other skin	M 101	78	101	107	72	101	100	91	127	101	126	139	98	90	90
	F 111	81	105	97	78	101	88	82	118	91	108	145	111	99	98
174 Breast	M 126	94	104	86	79	102	85	110	128	63	115	131	91	92	104
	F 85	100	103	99	105	106	103	99	103	103	103	93	101	96	88
180 Cervix uteri excluding in-situ	F 96	132	99	97	88	88	83	80	108	77	92	121	94	123	130
181 Chorionepithelioma	F 119	83	73	166	125	38	82	85	113	22	103	179	174	62	74
182 Other uterus	F 81	99	103	114	98	112	89	98	89	102	126	104	105	88	89
183 Ovary, fallopian tube and broad ligament	F 93	105	103	104	91	96	102	111	107	105	101	100	99	93	85
184 Other and unspecified female genital organs	F 105	103	116	122	97	93	75	84	86	97	104	98	108	107	99
185 Prostate	M 88	94	96	113	102	83	97	99	99	113	126	87	106	98	85
186 Testis	M 74	94	97	105	98	84	124	107	123	93	108	100	94	102	101
187 Other and unspecified male genital organs	M 107	102	116	126	73	109	64	74	99	100	105	104	102	116	123
188 Bladder	M 86	112	115	98	103	107	96	116	116	93	101	96	83	90	87
	F 87	118	116	102	113	103	106	115	101	100	92	78	75	95	87
189 Other and unspecified urinary organs	M 110	91	103	97	117	103	99	121	100	97	94	85	91	87	89
	F 123	106	95	98	99	107	105	105	104	94	89	88	92	99	94
190 Eye	M 73	103	89	116	128	91	96	133	59	92	81	88	111	111	79
	F 85	81	93	70	103	91	99	106	43	136	117	44	147	98	106

Table D continued

England and Wales, 1968-1970

ICD (8th Revision) Number and site description	Region of Residence														
	Newcastle	Leeds	Sheffield	East Anglia	North West Metropolitan	North East Metropolitan	South East Metropolitan	South West Metropolitan	Wessex	Oxford	South Western	Wales	Birmingham	Manchester	Liverpool
191 Brain (including benign tumours)	M 90	100	99	131	101	110	97	114	76	122	96	99	90	98	97
	F 108	82	85	96	116	108	116	121	80	125	86	92	76	116	89
192 Cranial and peripheral nerves (including benign tumours)	M 84	86	90	124	130	93	90	147	105	146	165	54	85	55	69
	F 82	68	94	112	135	109	128	146	67	163	121	76	87	39	82
193 Thyroid gland	M 90	62	79	106	103	111	112	95	86	133	122	115	109	82	107
	F 95	114	108	133	110	83	81	99	139	85	99	89	100	87	96
194 Other endocrine glands (including benign tumours)	M 107	69	82	76	156	104	106	116	70	92	128	100	88	93	75
	F 116	75	97	115	139	92	78	136	73	91	107	96	85	83	106
195 Unspecified and ill-defined sites	M 25	129	132	194	127	131	71	63	79	212	122	72	154	17	7
	F 74	157	131	183	124	113	64	72	79	133	116	103	101	70	4
196 Secondary and unspecified lymph nodes	M 111	122	110	144	79	82	83	61	45	40	69	83	144	137	138
	F 161	100	87	114	74	90	114	65	88	29	82	96	151	96	122
197 Secondary of respiratory and digestive system	M 121	38	94	132	107	77	98	78	101	137	64	82	140	114	102
	F 149	42	75	107	110	82	111	90	133	113	64	90	111	115	118
198 Other secondary neoplasm	M 90	65	112	128	114	105	48	63	80	139	87	58	176	99	93
	F 89	78	115	106	94	72	62	65	59	179	82	59	223	82	81
199 Unspecified sites	M 79	243	131	122	94	100	81	57	107	29	137	48	63	111	97
	F 69	211	134	105	102	98	92	67	99	24	110	61	70	124	103
200 Lymphosarcoma and reticulosarcoma	M 80	111	90	108	111	115	101	115	126	96	118	76	91	86	81
	F 88	102	97	89	116	110	117	116	126	91	102	66	92	80	94
201 Hodgkin's disease	M 80	120	112	100	97	119	98	86	93	104	95	106	85	118	86
	F 93	106	101	106	108	121	120	85	117	90	79	122	81	98	93
202 Other neoplasms of lymphoid tissue	M 78	82	118	123	133	113	95	112	113	109	122	74	84	69	79
	F 89	69	102	129	126	111	103	137	103	94	91	97	85	65	110
203 Multiple myeloma	M 96	106	96	112	109	103	116	130	128	112	104	76	78	75	76
	F 104	110	100	102	99	95	103	136	103	122	106	97	67	90	75
204 Lymphatic leukaemia	M 102	103	108	77	92	91	95	111	90	112	127	87	95	101	83
	F 100	96	101	98	83	81	114	118	128	113	120	73	87	99	79
205 Myeloid leukaemia	M 116	106	87	84	110	107	110	98	104	113	90	103	92	97	84
	F 113	98	80	97	116	83	115	101	90	103	79	91	115	82	129
206 Monocytic leukaemia	M 87	54	108	80	115	120	73	169	79	73	185	83	97	64	57
	F 61	70	101	99	160	89	72	143	76	114	159	77	91	64	95

ICD (8th Revision) Number and site description		Region of Residence														
		Newcastle	Leeds	Sheffield	East Anglia	North West Metropolitan	North East Metropolitan	South East Metropolitan	South West Metropolitan	Wessex	Oxford	South Western	Wales	Birmingham	Manchester	Liverpool
207 Other and unspecified leukaemia	M	84	149	97	64	104	107	100	112	97	73	74	160	105	98	59
	F	49	162	85	126	107	69	112	123	86	73	88	102	118	92	91
208 Polycythaemia vera	M	181	37	135	141	96	71	47	58	82	200	148	66	85	116	56
	F	102	61	125	240	106	91	81	70	53	180	133	25	74	130	60
209 Myelofibrosis	M	78	51	139	58	68	263	17	9	—	127	246	132	68	183	—
	F	49	78	163	41	189	136	54	18	—	216	137	98	98	110	68
All Sites	M	106	85	95	97	102	88	106	108	88	106	104	84	110	101	113
	F	108	87	99	102	101	85	103	106	87	111	109	83	109	99	104
Cervix uteri, in-situ (not included in above totals)	F	138	55	124	91	94	95	86	98	52	104	115	82	105	115	62

Table E – Age standardised proportional registration ratios for occupied and retired males aged 15–74 years by occupation order and site. (All occupied and retired males = 100), 1968–1970

England and Wales

Figures in brackets refer to number of cases observed

ICD Code	Site	Occupation Order																									
		I	II	III	IV	V	VI	VII	VIII	IX	X	XI	XII	XIII	XIV	XV	XVI	XVII	XVIII	XIX	XX	XXI	XXII	XXIII	XXIV	XXV	XXVI
		Farmers, foresters and fishermen	Miners and quarrymen	Gas, coke and chemicals makers	Glass and ceramics makers	Furnace, forge, foundry and rolling mill workers	Electrical and electronics workers	Engineering and allied trades workers	Woodworkers	Leatherworkers	Textile workers	Clothing workers	Food, drink and tobacco workers	Paper and printing workers	Makers of other products	Construction workers	Painters and decorators	Drivers of stationary engines, cranes, etc.	Labourers n.e.c.	Transport and communications workers	Warehousemen, store-keepers, packers, bottlers	Clerical workers	Sales workers	Service, sport and recreation workers	Administrators and managers	Professional, technical workers, artists	Armed forces
140	Lip	355 (96)	116 (22)	158 (6)	54 (1)	45 (3)	63 (8)	66 (51)	63 (8)	97 (3)	25 (1)	— (0)	76 (7)	67 (4)	94 (4)	233 (53)	109 (14)	84 (10)	163 (96)	91 (50)	68 (14)	42 (18)	44 (16)	95 (36)	24 (6)	54 (18)	156 (8)
141	Tongue	124 (24)	65 (9)	76 (2)	— (0)	43 (2)	92 (8)	85 (45)	69 (6)	45 (1)	71 (2)	— (0)	107 (7)	169 (7)	70 (2)	45 (7)	67 (6)	60 (5)	97 (40)	110 (42)	75 (11)	103 (31)	91 (23)	181 (48)	92 (16)	144 (33)	286 (10)
142	Salivary gland	63 (12)	97 (12)	227 (7)	— (0)	98 (5)	121 (16)	87 (59)	117 (12)	49 (1)	147 (4)	105 (2)	135 (9)	62 (3)	111 (4)	45 (8)	92 (9)	69 (6)	82 (35)	95 (42)	105 (15)	122 (42)	135 (40)	100 (28)	141 (29)	102 (36)	172 (13)
143–5	Mouth	99 (27)	104 (20)	83 (3)	226 (4)	77 (5)	176 (21)	78 (57)	91 (11)	96 (3)	126 (5)	71 (2)	153 (14)	104 (6)	50 (2)	105 (23)	24 (3)	111 (13)	107 (62)	79 (42)	88 (18)	93 (39)	82 (29)	115 (43)	75 (18)	162 (51)	351 (17)
146	Oropharynx	122 (25)	69 (10)	36 (1)	— (0)	121 (6)	97 (9)	106 (60)	43 (4)	43 (1)	136 (4)	47 (1)	72 (5)	90 (4)	128 (4)	54 (9)	63 (6)	34 (3)	98 (43)	106 (43)	148 (23)	97 (31)	107 (29)	138 (39)	113 (21)	98 (24)	187 (7)
147–9	Pharynx	99 (34)	46 (11)	42 (2)	88 (2)	83 (7)	78 (13)	87 (85)	113 (18)	77 (3)	141 (7)	56 (2)	77 (9)	92 (7)	93 (5)	133 (38)	93 (15)	88 (13)	116 (86)	92 (64)	85 (22)	91 (50)	97 (45)	134 (64)	98 (31)	122 (54)	228 (17)
150	Oesophagus	125 (167)	94 (90)	85 (15)	57 (5)	83 (26)	63 (35)	96 (330)	93 (54)	101 (16)	168 (33)	79 (11)	91 (41)	79 (22)	73 (14)	84 (88)	95 (57)	103 (58)	109 (309)	101 (256)	118 (118)	98 (197)	92 (156)	121 (218)	98 (111)	80 (116)	150 (33)
151	Stomach	100 (611)	145 (635)	116 (93)	126 (50)	101 (143)	88 (221)	101 (1,564)	103 (271)	103 (75)	126 (114)	115 (73)	112 (230)	87 (110)	111 (97)	110 (527)	94 (257)	116 (298)	115 (1,489)	105 (1,211)	115 (525)	85 (775)	86 (664)	94 (774)	79 (408)	70 (458)	61 (61)
152	Small intestine, including duodenum	104 (12)	87 (7)	121 (2)	— (0)	35 (1)	104 (6)	90 (31)	108 (6)	77 (1)	— (0)	85 (1)	127 (5)	76 (2)	106 (2)	129 (13)	125 (7)	39 (2)	35 (9)	116 (28)	134 (12)	113 (21)	88 (14)	86 (14)	151 (17)	162 (25)	259 (6)
153	Large intestine, except rectum	107 (387)	92 (237)	87 (42)	96 (23)	91 (78)	111 (175)	101 (960)	81 (129)	82 (35)	109 (58)	135 (51)	87 (106)	116 (89)	88 (47)	84 (244)	76 (125)	99 (152)	85 (650)	89 (619)	87 (236)	120 (665)	106 (493)	99 (488)	128 (404)	130 (537)	80 (53)
154	Rectum and rectosigmoid colon	112 (356)	130 (294)	88 (37)	91 (19)	88 (66)	89 (119)	101 (830)	89 (124)	83 (31)	96 (45)	90 (30)	90 (96)	108 (72)	95 (44)	103 (260)	76 (109)	94 (126)	98 (664)	90 (547)	98 (235)	107 (514)	103 (416)	90 (390)	103 (282)	118 (416)	81 (43)
155	Liver and intrahepatic bile ducts (stated primary)	67 (25)	79 (21)	292 (15)	161 (4)	199 (18)	70 (12)	80 (83)	111 (19)	69 (3)	91 (5)	155 (6)	125 (16)	74 (6)	88 (5)	88 (27)	86 (15)	112 (18)	106 (85)	101 (75)	113 (32)	78 (46)	97 (48)	149 (77)	107 (36)	102 (46)	140 (10)
156	Gall bladder and bile ducts	61 (24)	111 (31)	101 (5)	162 (4)	111 (10)	88 (14)	83 (81)	138 (23)	130 (6)	140 (8)	50 (2)	108 (14)	125 (10)	129 (7)	73 (22)	75 (13)	105 (17)	86 (71)	92 (67)	131 (38)	117 (68)	121 (59)	108 (57)	120 (39)	115 (48)	95 (6)
157	Pancreas	107 (242)	110 (177)	81 (24)	61 (9)	87 (46)	112 (105)	90 (524)	98 (96)	97 (26)	117 (39)	111 (26)	93 (70)	134 (63)	93 (30)	75 (132)	92 (93)	98 (93)	102 (485)	92 (395)	83 (140)	108 (365)	101 (289)	102 (311)	124 (238)	117 (289)	110 (41)
158–9	Peritoneum and retro-peritoneal tissue and unspecified digestive organs	116 (13)	117 (9)	66 (1)	141 (1)	146 (4)	103 (6)	79 (26)	77 (4)	— (0)	64 (1)	— (0)	106 (4)	241 (6)	58 (1)	109 (10)	97 (5)	105 (5)	93 (22)	114 (26)	62 (5)	105 (19)	131 (20)	110 (17)	87 (9)	98 (15)	108 (3)
160	Nose, nasal cavities, middle ear and accessory sinuses	73 (15)	56 (8)	169 (5)	— (0)	78 (4)	155 (16)	77 (47)	131 (13)	300 (7)	67 (2)	93 (2)	97 (7)	106 (5)	90 (3)	89 (16)	20 (2)	109 (10)	86 (39)	91 (39)	106 (17)	123 (41)	117 (33)	113 (33)	118 (23)	155 (42)	94 (4)
161	Larynx	76 (76)	55 (39)	85 (12)	73 (5)	89 (22)	106 (48)	104 (292)	90 (42)	111 (13)	108 (16)	104 (11)	103 (36)	131 (29)	89 (14)	87 (74)	104 (50)	92 (41)	95 (209)	118 (238)	107 (84)	106 (167)	76 (101)	124 (174)	100 (92)	112 (133)	118 (20)
162–3	Trachea, bronchus, and lung and other and unspecified respiratory organs	85 (2,111)	101 (1,814)	112 (370)	123 (202)	118 (686)	98 (1,007)	105 (6,739)	106 (1,159)	101 (299)	88 (325)	92 (240)	110 (931)	92 (479)	98 (354)	111 (2,203)	120 (1,358)	109 (1,155)	109 (5,809)	105 (4,969)	103 (1,958)	88 (3,321)	99 (3,139)	103 (3,500)	85 (1,812)	73 (1,959)	72 (282)
170	Bone, excluding bone marrow	103 (19)	149 (17)	107 (3)	156 (2)	136 (6)	54 (8)	98 (67)	96 (10)	55 (1)	230 (6)	221 (4)	59 (4)	108 (5)	145 (5)	140 (23)	45 (4)	106 (8)	105 (43)	86 (34)	53 (7)	118 (41)	77 (22)	125 (33)	108 (19)	81 (28)	145 (13)
171	Connective tissue	123 (35)	91 (17)	45 (2)	49 (1)	82 (6)	101 (19)	91 (88)	73 (11)	163 (5)	73 (3)	172 (5)	100 (10)	126 (9)	77 (4)	100 (26)	111 (16)	71 (9)	90 (57)	97 (61)	107 (23)	93 (47)	122 (52)	102 (42)	113 (33)	110 (54)	146 (15)

30

ICD Code	Site	Occupation Order																									
		I	II	III	IV	V	VI	VII	VIII	IX	X	XI	XII	XIII	XIV	XV	XVI	XVII	XVIII	XIX	XX	XXI	XXII	XXIII	XXIV	XXV	XXVI
		Farmers, foresters and fishermen	Miners and quarrymen	Gas, coke and chemicals makers	Glass and ceramics makers	Furnaces, forges, foundry and rolling mill workers	Electrical and electronics workers	Engineering and allied trades workers	Woodworkers	Leatherworkers	Textile workers	Clothing workers	Food, drink and tobacco workers	Paper and printing workers	Makers of other products	Construction workers	Painters and decorators	Drivers of stationary engines, cranes, etc.	Labourers n.e.c.	Transport and communications workers	Washhousemen, stock-keepers, packers, bottlers	Clerical workers	Sales workers	Service, sport and recreation workers	Administrators and managers	Professional, technical workers, artists	Armed forces
172	Malignant melanoma of skin	124 (36)	59 (11)	107 (5)	92 (2)	105 (8)	60 (12)	88 (90)	77 (12)	64 (2)	72 (3)	171 (5)	50 (5)	121 (9)	74 (4)	81 (22)	61 (9)	68 (9)	72 (47)	85 (57)	93 (20)	133 (69)	120 (54)	73 (31)	176 (55)	163 (89)	122 (14)
173	Other skin	129 (655)	74 (265)	95 (71)	64 (23)	67 (87)	113 (278)	96 (1,445)	100 (245)	95 (56)	106 (80)	83 (45)	76 (136)	94 (109)	90 (75)	104 (462)	90 (226)	85 (197)	89 (997)	100 (1,059)	90 (359)	112 (916)	94 (653)	90 (652)	107 (525)	139 (908)	136 (132)
174	Breast	65 (7)	66 (5)	135 (2)	- (0)	155 (4)	143 (7)	73 (22)	61 (3)	- (0)	129 (2)	93 (1)	83 (3)	172 (4)	- (0)	45 (4)	60 (3)	43 (2)	86 (20)	88 (19)	86 (7)	155 (26)	126 (18)	87 (13)	193 (19)	167 (22)	243 (5)
185	Prostate	136 (390)	81 (169)	43 (14)	47 (8)	93 (57)	101 (102)	101 (623)	94 (102)	119 (41)	94 (39)	79 (23)	89 (80)	131 (70)	110 (38)	82 (161)	94 (107)	85 (93)	89 (508)	98 (481)	92 (182)	109 (436)	104 (347)	91 (330)	98 (206)	133 (347)	118 (52)
186	Testis	135 (63)	52 (12)	107 (9)	105 (4)	48 (6)	124 (67)	92 (198)	118 (35)	142 (6)	64 (4)	196 (8)	115 (18)	110 (17)	57 (6)	80 (38)	60 (15)	56 (11)	68 (71)	83 (103)	65 (19)	123 (126)	117 (104)	73 (53)	132 (76)	110 (46)	
187	Other and unspecified male genital organs	149 (25)	76 (9)	40 (1)	87 (1)	165 (7)	119 (10)	100 (51)	98 (8)	- (0)	41 (1)	- (0)	155 (9)	104 (4)	179 (5)	87 (13)	132 (11)	91 (7)	82 (31)	93 (33)	90 (12)	133 (21)	137 (33)	73 (12)	85 (19)	120 (4)	
188	Bladder	81 (293)	87 (224)	129 (62)	88 (21)	93 (79)	106 (162)	100 (939)	106 (168)	106 (45)	113 (60)	146 (55)	97 (118)	108 (82)	118 (62)	87 (251)	103 (170)	92 (141)	89 (685)	99 (685)	100 (273)	117 (639)	105 (482)	102 (503)	110 (341)	106 (422)	100 (60)
189	Other and unspecified urinary organs	81 (88)	97 (74)	109 (17)	146 (11)	89 (24)	124 (64)	93 (289)	90 (46)	63 (8)	100 (16)	113 (13)	90 (34)	135 (33)	63 (11)	72 (67)	97 (51)	87 (42)	81 (194)	107 (237)	104 (88)	109 (188)	120 (176)	95 (146)	124 (127)	157 (165)	32
190	Eye	49 (5)	119 (8)	- (0)	- (0)	37 (1)	126 (8)	104 (36)	94 (5)	566 (6)	70 (1)	100 (1)	143 (5)	79 (2)	54 (1)	137 (13)	58 (3)	21 (1)	75 (17)	82 (19)	103 (8)	153 (27)	105 (16)	93 (14)	119 (13)	99 (17)	195 (16)
191	Brain	113 (145)	103 (88)	62 (13)	103 (10)	73 (25)	107 (87)	90 (404)	89 (62)	99 (14)	90 (17)	88 (12)	93 (43)	95 (31)	112 (27)	88 (107)	92 (62)	78 (47)	84 (247)	86 (252)	113 (115)	125 (283)	109 (211)	88 (168)	125 (172)	131 (281)	108 (42)
192	Cranial and peripheral nerves	131 (30)	75 (11)	80 (3)	58 (1)	82 (5)	84 (14)	77 (65)	110 (14)	124 (3)	30 (1)	43 (10)	122 (3)	50 (3)	68 (3)	78 (17)	107 (13)	114 (12)	104 (54)	107 (57)	63 (11)	118 (50)	116 (42)	82 (31)	124 (61)	138 (10)	104 (10)
193	Thyroid gland	178 (28)	93 (10)	87 (2)	192 (2)	101 (4)	103 (9)	56 (27)	79 (6)	57 (1)	45 (1)	127 (2)	113 (6)	82 (3)	195 (5)	81 (11)	65 (5)	115 (8)	111 (21)	137 (37)	130 (16)	63 (34)	116 (14)	124 (26)	137 (19)	209 (32)	9
194	Other endocrine glands	70 (13)	102 (12)	- (0)	72 (1)	101 (5)	80 (11)	99 (69)	77 (8)	157 (3)	38 (1)	53 (1)	61 (4)	144 (7)	55 (2)	62 (11)	72 (7)	71 (6)	76 (32)	101 (44)	72 (10)	160 (55)	109 (32)	91 (25)	117 (24)	148 (53)	143 (11)
195	Unspecified and ill-defined sites	137 (41)	61 (13)	- (0)	52 (1)	168 (12)	99 (13)	118 (95)	134 (18)	58 (2)	137 (6)	65 (2)	117 (12)	47 (3)	23 (1)	140 (34)	151 (21)	148 (19)	93 (60)	96 (56)	83 (19)	90 (42)	68 (35)	95 (28)	99 (25)	39 (34)	2
196	Secondary and unspecified lymph nodes	79 (15)	75 (10)	37 (1)	160 (2)	64 (3)	118 (11)	97 (54)	78 (7)	- (0)	291 (8)	203 (4)	46 (3)	93 (4)	133 (4)	86 (14)	98 (9)	119 (53)	127 (21)	143 (21)	92 (28)	101 (26)	116 (31)	84 (15)	77 (19)	260 (10)	
197	Secondary of respiratory and digestive system	97 (74)	84 (46)	110 (11)	122 (6)	129 (23)	97 (104)	103 (203)	156 (34)	81 (14)	138 (9)	86 (11)	75 (22)	92 (12)	95 (9)	88 (57)	125 (30)	106 (171)	110 (159)	95 (54)	90 (103)	107 (103)	99 (102)	91 (51)	87 (73)	110 (14)	
198	Other secondary neoplasm	89 (43)	138 (47)	29 (2)	91 (3)	110 (13)	99 (22)	96 (132)	75 (17)	72 (4)	113 (8)	139 (7)	96 (16)	93 (10)	145 (11)	90 (37)	86 (20)	126 (101)	95 (89)	91 (47)	124 (73)	96 (66)	102 (78)	115 (44)	98 (64)	81 (7)	
199	Unspecified sites	123 (54)	93 (29)	106 (6)	143 (4)	59 (6)	77 (14)	89 (99)	101 (19)	97 (5)	141 (9)	154 (7)	110 (16)	132 (12)	113 (7)	102 (35)	97 (19)	104 (113)	123 (82)	83 (27)	87 (57)	125 (66)	112 (66)	52 (19)	94 (45)	40 (3)	
200	Lymphosarcoma and reticulosarcoma	114 (95)	76 (43)	105 (13)	34 (2)	91 (19)	110 (53)	103 (272)	107 (45)	118 (11)	115 (14)	92 (8)	107 (31)	137 (27)	126 (18)	72 (53)	88 (36)	84 (31)	89 (163)	84 (149)	93 (59)	107 (150)	99 (118)	121 (115)	124 (98)	139 (33)	
201	Hodgkin's Disease	86 (54)	102 (47)	104 (11)	144 (7)	88 (14)	105 (64)	102 (266)	68 (26)	82 (5)	69 (6)	84 (5)	102 (23)	117 (11)	83 (11)	99 (59)	85 (28)	83 (22)	81 (115)	98 (147)	96 (42)	112 (146)	105 (114)	91 (86)	132 (90)	115 (178)	95 (41)
202	Other neoplasms of lymphoid tissue	130 (30)	59 (9)	- (0)	121 (2)	69 (4)	64 (9)	100 (75)	102 (12)	79 (2)	30 (1)	43 (6)	75 (6)	109 (9)	223 (6)	98 (20)	106 (12)	118 (39)	77 (43)	86 (17)	99 (50)	127 (35)	104 (30)	91 (35)	152 (35)	113 (42)	131 (10)
203	Multiple myeloma	117 (64)	67 (26)	68 (5)	28 (1)	99 (13)	84 (20)	102 (149)	119 (29)	109 (7)	62 (5)	87 (15)	81 (15)	162 (14)	172 (37)	83 (19)	75 (68)	77 (90)	100 (107)	111 (46)	101 (85)	100 (71)	85 (64)	151 (73)	130 (81)	215 (20)	
204	Lymphatic leukaemia	117 (56)	117 (39)	48 (3)	66 (2)	155 (17)	132 (30)	102 (130)	137 (29)	164 (9)	72 (5)	82 (4)	56 (9)	50 (5)	160 (11)	65 (24)	105 (22)	98 (19)	74 (74)	98 (89)	87 (30)	116 (86)	108 (67)	94 (60)	120 (48)	87 (50)	164 (18)
205	Myeloid leukaemia	92 (50)	94 (34)	77 (6)	27 (1)	61 (8)	86 (28)	108 (182)	90 (24)	151 (9)	115 (9)	145 (8)	91 (17)	48 (6)	146 (13)	117 (53)	87 (22)	92 (21)	77 (89)	93 (104)	89 (31)	124 (81)	104 (95)	155 (78)	114 (94)	96 (17)	

31

206	Monocytic leukaemia	148 (13)	152 (9)	246 (3)	- (0)	194 (4)	55 (3)	124 (35)	114 (5)	- (0)	- (0)	115 (1)	66 (2)	50 (1)	350 (5)	109 (8)	74 (3)	55 (2)	42 (8)	72 (13)	78 (5)	107 (16)	145 (18)	107 (13)	199 (16)	53 (7)	- (0)
207	Other and unspecified leukaemia	102 (15)	132 (13)	146 (3)	105 (1)	85 (3)	67 (6)	106 (49)	110 (8)	- (0)	190 (4)	68 (1)	118 (6)	59 (2)	41 (1)	130 (16)	14 (1)	144 (9)	109 (35)	117 (35)	83 (9)	80 (20)	130 (27)	112 (23)	30 (4)	88 (19)	111 (5)
208	Polycythaemia vera	122 (17)	61 (6)	- (0)	106 (1)	57 (2)	146 (10)	72 (30)	74 (5)	127 (2)	49 (1)	70 (1)	81 (4)	125 (4)	133 (3)	81 (10)	14 (1)	47 (3)	96 (30)	45 (5)	89 (42)	124 (24)	85 (17)	156 (21)	158 (29)	74 (2)	
209	Myelofibrosis	23 (1)	301 (9)	200 (1)	- (0)	- (0)	110 (2)	109 (12)	56 (1)	213 (1)	- (0)	- (0)	145 (2)	- (0)	- (0)	92 (3)	160 (3)	58 (1)	45 (4)	61 (5)	32 (1)	185 (12)	55 (3)	122 (7)	221 (8)	104 (5)	253 (2)

Table 1 — Registrations of newly diagnosed cases of cancer by sex, site and age 1968
England and Wales

ICD (8th Revision) Number and site description		Age-group																		All ages	
		0-	1-	5-	10-	15-	20-	25-	30-	35-	40-	45-	50-	55-	60-	65-	70-	75-	80-		85 and over
140 Lip	M	-	-	-	-	1	-	-	1	10	14	31	37	68	71	87	69	58	39	23	509
	F	-	-	-	-	-	-	-	-	1	3	3	2	4	8	9	11	10	5	2	58
	Persons	-	-	-	-	1	-	-	1	11	17	34	39	72	79	96	80	68	44	25	567
141 Tongue	M	-	-	-	-	-	-	1	1	2	5	16	16	28	33	46	51	39	22	19	279
	F	-	-	-	-	-	1	-	1	6	9	8	17	13	20	23	29	27	22	15	191
	Persons	-	-	-	-	-	1	1	2	8	14	24	33	41	53	69	80	66	44	34	470
142 Salivary gland	M	-	1	-	3	7	17	10	14	26	19	24	15	31	24	19	8	16	5	246	
	F	-	-	2	2	10	13	15	14	23	29	29	33	30	38	30	26	18	13	8	333
	Persons	-	1	2	5	17	20	32	24	37	55	48	57	45	69	54	45	26	29	13	579
143 Gum	M	-	-	-	-	-	-	2	-	-	-	3	3	9	11	11	17	10	10	6	82
	F	-	-	-	-	-	-	-	1	-	1	2	2	6	8	8	15	9	3	8	63
	Persons	-	-	-	-	-	-	2	1	-	1	5	5	15	19	19	32	19	13	14	145
144 Floor of mouth	M	-	-	-	-	-	-	-	-	-	5	8	15	13	23	20	30	14	16	8	152
	F	-	-	-	-	-	-	-	1	-	-	-	7	7	9	7	8	4	8	3	54
	Persons	-	-	-	-	-	-	-	1	-	5	8	22	20	32	27	38	18	24	11	206
145 Other parts of mouth and mouth unspecified	M	-	-	-	-	-	1	-	-	3	3	5	9	18	21	25	21	18	19	6	149
	F	-	-	-	-	1	1	1	-	4	4	7	4	9	10	20	20	17	10	9	117
	Persons	-	-	-	-	1	2	1	-	7	7	12	13	27	31	45	41	35	29	15	266
146 Oropharynx	M	-	-	-	-	-	2	1	-	3	8	13	16	30	51	42	44	32	19	7	268
	F	-	-	-	-	-	-	-	-	2	4	8	11	16	11	17	10	9	6	3	97
	Persons	-	-	-	-	-	2	1	-	5	12	21	27	46	62	59	54	41	25	10	365
147 Nasopharynx	M	-	-	-	1	2	3	2	6	3	6	8	7	13	19	11	10	2	1	2	96
	F	1	1	1	-	3	-	-	1	3	-	2	5	11	9	9	6	5	3	-	60
	Persons	1	1	1	1	5	3	2	7	6	6	10	12	24	28	20	16	7	4	2	156
148-Hypopharynx	M	-	-	-	-	-	-	1	-	1	5	5	18	28	39	34	41	23	14	10	219
	F	-	-	-	-	-	-	-	3	3	7	18	23	27	41	32	33	26	24	9	246
	Persons	-	-	-	-	-	-	1	3	4	12	23	41	55	80	66	74	49	38	19	465
149 Pharynx unspecified	M	-	-	-	-	-	-	-	-	1	1	1	2	7	11	16	15	4	5	2	65
	F	-	-	-	-	-	-	-	-	-	2	-	5	6	6	5	9	4	3	2	42
	Persons	-	-	-	-	-	-	-	-	1	3	1	7	13	17	21	24	8	8	4	107
150 Oesophagus	M	-	-	-	-	-	3	5	1	9	22	67	88	172	260	264	255	202	128	63	1,539
	F	-	-	-	-	-	2	2	1	3	10	38	67	101	132	171	187	195	161	111	1,181
	Persons	-	-	-	-	-	5	7	2	12	32	105	155	273	392	435	442	397	289	174	2,720
151 Stomach	M	-	-	-	-	1	1	7	16	48	136	223	431	811	1,180	1,258	1,074	760	418	160	6,524
	F	-	-	-	-	1	2	6	18	32	67	122	155	321	524	722	837	765	574	309	4,455
	Persons	-	-	-	-	2	3	13	34	80	203	345	586	1,132	1,704	1,980	1,911	1,525	992	469	10,979
152 Small intestine including duodenum	M	-	-	-	1	-	2	-	2	4	7	7	13	10	22	16	16	9	7	2	118
	F	-	-	-	-	-	-	2	-	2	7	5	8	10	16	15	18	14	6	4	107
	Persons	-	-	-	1	-	2	2	2	6	14	12	21	20	38	31	34	23	13	6	225
153 Large intestine, except rectum	M	-	-	-	1	2	9	8	31	57	95	188	274	503	675	763	654	591	370	201	4,422
	F	-	-	-	7	3	11	17	40	83	150	231	337	560	735	891	1,023	1,000	682	463	6,233
	Persons	-	-	-	8	5	20	25	71	140	245	419	611	1,063	1,410	1,654	1,677	1,591	1,052	664	10,655
154 Rectum and rectosigmoid junction	M	-	-	-	-	3	2	6	18	28	90	131	224	425	634	786	661	548	302	159	4,017
	F	-	-	-	-	-	2	3	11	22	81	110	186	336	405	512	528	503	342	213	3,254
	Persons	-	-	-	-	3	4	9	29	50	171	241	410	761	1,039	1,298	1,189	1,051	644	372	7,271
155 Liver and intrahepatic bile ducts (stated primary)	M	1	5	2	-	1	2	1	5	2	5	14	34	48	66	53	50	35	22	7	353
	F	1	3	-	1	1	2	-	4	5	5	11	18	12	33	37	27	41	18	12	231
	Persons	2	8	2	1	2	4	1	9	7	10	25	52	60	99	90	77	76	40	19	584
156 Gall bladder and bile ducts	M	-	-	-	-	-	-	-	2	6	10	15	22	52	80	79	61	67	29	17	440
	F	-	-	-	-	-	1	-	3	4	10	10	18	51	78	113	120	115	76	48	647
	Persons	-	-	-	-	-	1	-	5	10	20	25	40	103	158	192	181	182	105	65	1,087
157 Pancreas	M	-	-	-	-	-	-	-	10	14	43	94	169	267	376	455	367	309	159	73	2,336
	F	-	-	-	-	-	1	3	3	13	30	44	93	161	237	294	345	286	214	121	1,845
	Persons	-	-	-	-	-	1	3	13	27	73	138	262	428	613	749	712	595	373	194	4,181
158 Peritoneum and retroperitoneal tissue	M	-	-	1	-	-	3	1	3	-	6	4	6	11	12	10	13	12	3	3	88
	F	-	-	1	-	-	-	1	-	1	7	6	4	12	26	29	28	24	10	8	157
	Persons	-	-	2	-	-	3	2	3	1	13	10	10	23	38	39	41	36	13	11	245
159 Unspecified digestive organs	M	-	-	-	-	-	-	-	1	-	2	3	3	2	2	2	5	2	2	1	25
	F	-	-	-	-	-	-	-	-	1	-	-	1	-	-	3	5	3	1	4	18
	Persons	-	-	-	-	-	-	-	1	1	2	3	4	2	2	5	10	5	3	5	43
160 Nose, nasal cavities, middle ear and accessory sinuses	M	-	1	-	1	-	1	3	3	3	10	20	29	33	41	39	40	21	22	5	272
	F	-	-	1	1	-	-	3	1	3	8	14	13	18	19	25	36	22	20	10	194
	Persons	-	1	1	2	-	1	6	4	6	18	34	42	51	60	64	76	43	42	15	466
161 Larynx	M	-	-	-	-	-	1	-	5	11	22	65	93	149	222	214	157	103	51	25	1,118
	F	-	-	-	-	-	-	2	1	6	7	17	20	32	40	27	18	12	4	9	195
	Persons	-	-	-	-	-	1	2	6	17	29	82	113	181	262	241	175	115	55	34	1,313
162 Trachea, bronchus and lung	M	-	1	-	1	3	3	13	51	127	391	981	1,778	3,395	4,794	4,926	3,472	1,954	762	245	22,897
	F	-	1	-	-	2	1	6	21	48	124	245	434	622	714	811	650	424	204	134	4,441
	Persons	-	2	-	1	5	4	19	72	175	515	1,226	2,212	4,017	5,508	5,737	4,122	2,378	966	379	27,338
163 Other and unspecified respiratory organs	M	-	1	-	1	1	-	3	1	2	7	9	20	23	30	24	15	16	4	3	160
	F	-	2	-	-	-	-	-	2	3	2	2	5	9	11	10	10	2	7	2	67
	Persons	-	3	-	1	1	-	3	3	5	9	11	25	32	41	34	25	18	11	5	227
170 Bone, excluding bone marrow	M	-	1	6	19	23	12	10	12	4	15	8	17	20	24	22	22	7	11	3	236
	F	6	4	6	18	10	10	4	2	4	4	9	9	12	18	30	19	13	8	7	193
	Persons	6	5	12	37	33	22	14	14	8	19	17	26	32	42	52	41	20	19	10	429
171 Connective tissue	M	3	12	7	7	8	12	11	21	18	25	30	31	43	67	44	30	24	10	7	410
	F	6	6	5	1	17	13	18	15	19	20	34	27	44	48	45	37	22	13	11	401
	Persons	9	18	12	8	25	25	29	36	37	45	64	58	87	115	89	67	46	23	18	811

Table 1 continued

England and Wales, 1968

ICD (8th revision) Number and site description		Age-group																		All ages	
		0-	1-	5-	10-	15-	20-	25-	30-	35-	40-	45-	50-	55-	60-	65-	70-	75-	80-		85 and over
172 Malignant melanoma of skin	M	-	1	1	2	4	16	13	18	27	25	29	38	34	35	31	29	25	7	5	340
	F	-	1	1	2	14	27	17	30	68	63	64	65	62	45	50	36	39	34	17	635
	Persons	-	2	2	4	18	43	30	48	95	88	93	103	96	80	81	65	64	41	22	975
173 Rodent ulcer	M	-	-	2	-	2	8	22	41	100	236	493	585	839	1,019	966	808	624	373	245	6,363
	F	-	-	-	-	4	9	27	39	99	176	315	437	587	674	714	794	759	523	432	5,589
	Persons	-	-	2	-	6	17	49	80	199	412	808	1,022	1,426	1,693	1,680	1,602	1,383	896	677	11,952
173 Other skin neoplasm	M	-	-	1	1	-	3	4	6	14	33	61	98	150	253	233	201	183	170	113	1,524
	F	1	-	1	2	2	1	3	7	12	24	41	56	84	119	124	171	152	155	118	1,073
	Persons	1	-	2	3	2	4	7	13	26	57	102	154	234	372	357	372	335	325	231	2,597
174 Breast	M	-	-	-	1	1	-	-	-	2	4	5	8	13	27	25	15	19	6	4	130
	F	-	-	-	1	6	16	96	286	693	1,371	2,028	1,851	2,197	2,236	2,095	1,652	1,325	871	594	17,318
	Persons	-	-	-	2	7	16	96	286	695	1,375	2,033	1,859	2,210	2,263	2,120	1,667	1,344	877	598	17,448
180 Cervix uteri, excluding in-situ	F	-	-	1	-	-	14	60	109	225	500	687	631	574	440	357	312	200	111	66	4,287
181 Chorioneplithelioma	F	-	-	-	-	1	4	5	-	-	2	3	-	-	-	-	-	1	-	-	16
182 Other uterus	F	-	-	-	-	1	1	3	14	48	107	243	395	605	549	521	383	268	151	75	3,364
183 Ovary, fallopian tube and broad ligament	F	-	-	1	6	18	28	35	54	79	223	371	445	525	546	535	372	246	161	73	3,718
184 Other and unspecified female genital organs	F	-	-	-	-	-	3	3	1	11	25	30	57	67	118	147	143	134	102	64	905
185 Prostate	M	-	-	-	-	3	1	1	-	-	8	23	98	248	547	852	1,051	1,096	781	439	5,148
186 Testis	M	1	7	1	-	19	68	99	91	82	57	46	29	21	13	15	7	12	6	1	575
187 Other and unspecified male genital organs	M	-	-	1	-	-	-	1	5	8	8	15	20	23	41	45	24	33	22	11	257
188 Bladder	M	-	1	-	-	3	3	5	14	52	84	176	287	526	771	906	703	566	367	163	4,627
	F	-	1	-	-	1	2	-	3	8	21	48	80	154	197	263	261	257	186	129	1,611
	Persons	-	2	-	-	4	5	5	17	60	105	224	367	680	968	1,169	964	823	553	292	6,238
189 Other and unspecified urinary organs	M	7	26	8	-	3	5	3	8	26	35	73	98	181	213	187	163	96	54	24	1,210
	F	10	30	8	1	1	-	4	8	10	15	40	63	84	73	113	86	90	52	35	723
	Persons	17	56	16	1	4	5	7	16	36	50	113	161	265	286	300	249	186	106	59	1,933
190 Eye	M	6	10	3	1	-	1	3	3	4	9	4	16	17	16	14	10	13	4	4	138
	F	7	9	-	-	1	2	3	3	9	6	7	9	26	12	15	8	8	4	3	132
	Persons	13	19	3	1	1	3	6	6	13	15	11	25	43	28	29	18	21	8	7	270
191 Brain (including benign tumours)	M	9	51	39	45	46	27	44	62	70	93	122	147	212	200	138	57	20	2	2	1,386
	F	2	36	33	21	21	29	24	34	43	65	100	105	126	156	96	62	25	9	-	987
	Persons	11	87	72	66	67	56	68	96	113	158	222	252	338	356	234	119	45	11	2	2,373
192 Cranial and peripheral nerves (including benign tumours)	M	8	15	10	7	10	17	5	18	15	13	23	30	38	30	24	13	8	2	3	289
	F	10	24	8	7	5	5	11	10	16	14	27	34	42	48	37	26	14	11	8	357
	Persons	18	39	18	14	15	22	16	28	31	27	50	64	80	78	61	39	22	13	11	646
193 Thyroid gland	M	-	-	-	1	-	7	2	8	8	11	15	18	23	18	29	18	10	6	6	180
	F	-	1	-	2	8	21	16	12	25	34	35	35	46	41	53	48	49	38	22	486
	Persons	-	1	-	3	8	28	18	20	33	45	50	53	69	59	82	66	59	44	28	666
194 Other endocrine glands (including benign tumours)	M	3	18	7	11	7	4	10	9	16	23	24	22	23	31	16	10	6	2	-	242
	F	2	4	6	2	4	8	10	8	11	12	29	23	23	16	21	12	2	-	2	195
	Persons	5	22	13	13	11	12	20	17	27	35	53	45	46	47	37	22	8	2	2	437
195 Unspecified and ill-defined sites	M	-	2	2	-	-	1	2	1	1	14	16	25	71	74	86	91	94	69	57	606
	F	-	1	2	1	1	1	1	1	4	8	17	21	44	42	69	58	55	49	46	421
	Persons	-	3	4	1	1	2	3	2	5	22	33	46	115	116	155	149	149	118	103	1,027
196 Secondary and unspecified lymph nodes	M	1	-	-	-	-	2	1	3	5	7	14	17	27	38	37	30	11	11	8	212
	F	-	-	-	-	-	-	1	2	4	7	13	18	23	25	30	21	11	10	12	177
	Persons	1	-	-	-	-	2	2	5	9	14	27	35	50	63	67	51	22	21	20	389
197 Secondary of respiratory and digestive systems	M	-	-	-	-	1	1	1	5	8	15	24	58	101	152	139	114	82	47	20	768
	F	-	-	-	-	1	2	2	4	4	14	24	65	85	92	125	137	102	62	35	754
	Persons	-	-	-	-	2	3	3	9	12	29	48	123	186	244	264	251	184	109	55	1,522
198 Other secondary neoplasm	M	-	-	-	1	1	1	3	2	6	23	34	46	90	114	106	60	47	22	10	566
	F	-	1	-	-	-	1	1	8	5	17	25	54	72	72	97	92	74	39	24	582
	Persons	-	1	-	1	1	2	4	10	11	40	59	100	162	186	203	152	121	61	34	1,148
199 Unspecified sites	M	-	-	-	-	-	1	1	2	4	3	11	21	41	67	59	57	38	20	9	334
	F	-	-	-	-	-	1	1	3	4	7	19	27	45	51	61	84	70	48	32	453
	Persons	-	-	-	-	-	2	2	5	8	10	30	48	86	118	120	141	108	68	41	787
200 Lymphosarcoma and reticulosarcoma	M	-	18	22	15	18	20	19	18	48	51	66	90	104	149	104	84	67	35	18	946
	F	1	5	8	5	8	11	9	10	14	25	34	52	74	109	100	109	94	50	22	740
	Persons	1	23	30	20	26	31	28	28	62	76	100	142	178	258	204	193	161	85	40	1,686
201 Hodgkin's disease	M	-	5	6	14	48	87	73	51	63	60	57	73	70	53	48	43	21	8	3	783
	F	-	1	4	7	33	55	40	24	26	27	38	27	36	45	47	32	43	14	6	505
	Persons	-	6	10	21	81	142	113	75	89	87	95	100	106	98	95	75	64	22	9	1,288
202 Other neoplasms of lymphoid tissue	M	-	2	1	3	6	8	8	4	15	21	28	25	31	51	45	25	16	5	6	300
	F	-	1	1	2	1	4	4	6	13	14	14	15	27	26	35	24	29	15	10	241
	Persons	-	3	2	5	7	12	12	10	28	35	42	40	58	77	80	49	45	20	16	541
203 Multiple myeloma	M	-	-	-	-	-	-	1	1	8	22	22	55	65	92	101	74	49	32	11	533
	F	-	-	1	-	1	1	-	2	1	11	20	52	52	85	101	87	79	42	14	549
	Persons	-	-	1	-	1	1	1	3	9	33	42	107	117</							

Table 1 continued

England and Wales, 1968

ICD (8th revision) Number and site description		Age-group																		All ages	
		0-	1-	5-	10-	15-	20-	25-	30-	35-	40-	45-	50-	55-	60-	65-	70-	75-	80-		85 and over
207 Other and unspecified leukaemia	M	-	14	13	2	6	11	1	2	4	8	11	12	12	18	24	21	18	11	9	197
	F	1	21	10	9	4	3	4	2	2	6	6	9	9	18	15	24	20	12	9	184
	Persons	1	35	23	11	10	14	5	4	6	14	17	21	21	36	39	45	38	23	18	381
208 Polycythaemia vera	M	1	1	-	-	-	1	1	1	3	11	16	23	33	34	24	22	8	2	1	182
	F	1	-	-	-	-	-	-	1	-	6	3	12	13	20	20	15	10	6	4	111
	Persons	2	1	-	-	-	1	1	2	3	17	19	35	46	54	44	37	18	8	5	293
209 Myelofibrosis	M	-	-	-	-	-	1	-	-	1	3	2	3	4	8	11	9	5	4	-	51
	F	-	-	-	-	-	-	-	-	1	-	1	2	3	5	6	7	11	3	-	39
	Persons	-	-	-	-	-	1	-	-	2	3	3	5	7	13	17	16	16	7	-	90
All Sites	M	51	263	169	182	265	377	436	606	988	1,872	3,452	5,392	9,319	13,020	13,712	11,123	8,160	4,616	2,277	76,280
	F	52	211	134	122	205	336	479	839	1,750	3,427	5,331	6,218	8,194	9,169	9,882	9,248	7,870	5,277	3,446	72,190
	Persons	103	474	303	304	470	713	915	1,445	2,738	5,299	8,783	11,610	17,513	22,189	23,594	20,371	16,030	9,893	5,723	148,470
Cervix uteri, in-situ (not included in above totals)	F	-	-	-	-	14	102	316	412	488	594	477	227	101	33	27	15	8	3	1	2,818

36

Table 2 - Registration of newly diagnosed cases of cancer by sex, site and age 1968
Urban areas of England and Wales*

ICD (8th Revision) Number and site description		Age-group																		All ages	
		0-	1-	5-	10-	15-	20-	25-	30-	35-	40-	45-	50-	55-	60-	65-	70-	75-	80-		85 and over
140 Lip	M	-	-	-	-	-	-	-	1	9	7	21	26	50	52	61	49	44	28	10	358
	F	-	-	-	-	-	-	-	-	1	1	2	1	3	7	6	9	10	3	2	45
	Persons	-	-	-	-	-	-	-	1	10	8	23	27	53	59	67	58	54	31	12	403
141 Tongue	M	-	-	-	-	-	-	-	1	2	5	16	15	26	23	41	39	34	15	17	234
	F	-	-	-	-	-	-	-	1	5	4	5	14	12	15	21	26	24	20	13	160
	Persons	-	-	-	-	-	-	-	2	7	9	21	29	38	38	62	65	58	35	30	394
142 Salivary gland	M	-	1	-	3	4	7	16	6	9	20	15	19	10	23	14	16	5	14	2	184
	F	-	-	2	2	9	11	10	12	19	21	23	24	26	28	27	23	14	11	8	270
	Persons	-	1	2	5	13	18	26	18	28	41	38	43	36	51	41	39	19	25	10	454
143 Gum	M	-	-	-	-	-	-	1	-	-	-	3	3	8	8	8	14	8	8	4	65
	F	-	-	-	-	-	-	-	1	-	-	1	2	6	7	6	14	8	2	4	51
	Persons	-	-	-	-	-	-	1	1	-	-	4	5	14	15	14	28	16	10	8	116
144 Floor of mouth	M	-	-	-	-	-	-	-	-	5	6	13	12	16	13	25	12	15	6	123	
	F	-	-	-	-	-	-	-	1	-	-	6	7	6	5	5	3	5	3	41	
	Persons	-	-	-	-	-	-	-	1	-	-	5	6	19	19	22	18	30	15	20	164
145 Other parts of mouth and and mouth unspecified	M	-	-	-	-	-	1	-	-	2	3	5	8	11	18	21	18	15	17	6	125
	F	-	-	-	-	-	1	1	-	4	2	5	4	7	9	19	16	13	8	7	96
	Persons	-	-	-	-	-	2	1	-	6	5	10	12	18	27	40	34	28	25	13	221
146 Oropharynx	M	-	-	-	-	-	1	1	-	2	7	10	12	29	44	35	38	23	11	5	218
	F	-	-	-	-	-	-	-	-	1	3	6	9	14	8	13	7	7	5	2	75
	Persons	-	-	-	-	-	1	1	-	3	10	16	21	43	52	48	45	30	16	7	293
147 Nasopharynx	M	-	-	-	-	1	2	1	6	3	5	7	3	12	16	11	7	1	1	2	78
	F	1	1	1	-	2	-	-	1	3	-	2	5	10	4	6	5	3	2	-	46
	Persons	1	1	1	-	3	2	1	7	6	5	9	8	22	20	17	12	4	3	2	124
148 Hypopharynx	M	-	-	-	-	-	-	1	-	1	4	5	16	26	32	31	34	18	12	9	189
	F	-	-	-	-	-	-	-	3	3	5	16	18	24	36	26	29	21	18	7	206
	Persons	-	-	-	-	-	-	1	3	4	9	21	34	50	68	57	63	39	30	16	395
149 Pharynx, unspecified	M	-	-	-	-	-	-	-	-	-	1	2	7	9	11	12	4	4	1	51	
	F	-	-	-	-	-	-	-	-	2	-	5	6	2	5	6	4	3	2	35	
	Persons	-	-	-	-	-	-	-	-	2	1	7	13	11	16	18	8	7	3	86	
150 Oesophagus	M	-	-	-	-	-	3	3	1	3	14	57	70	149	220	216	201	163	104	48	1,252
	F	-	-	-	-	-	2	1	-	3	8	32	58	87	99	132	147	149	128	91	937
	Persons	-	-	-	-	-	5	4	1	6	22	89	128	236	319	348	348	312	232	139	2,189
151 Stomach	M	-	-	-	-	1	1	6	15	41	119	182	374	690	999	1,023	861	621	327	136	5,396
	F	-	-	-	-	1	2	6	14	28	59	102	135	265	429	612	707	644	502	261	3,767
	Persons	-	-	-	-	2	3	12	29	69	178	284	509	955	1,428	1,635	1,568	1,265	829	397	9,163

37

Table 2 continued

Urban areas of England and Wales*, 1968

ICD (8th Revision) Number and site description		Age-group																		All ages	
		0-	1-	5-	10-	15-	20-	25-	30-	35-	40-	45-	50-	55-	60-	65-	70-	75-	80-		85 and over
152 Small intestine, including duodenum	M	-	-	-	1	-	2	-	2	3	7	4	13	8	18	13	12	9	5	2	99
	F	-	-	-	-	-	-	2	-	2	7	5	7	10	15	13	13	11	5	4	94
	Persons	-	-	-	1	-	2	2	2	5	14	9	20	18	33	26	25	20	10	6	193
153 Large intestine, except rectum	M	-	-	-	-	1	8	5	23	42	75	153	221	418	530	605	520	470	294	154	3,519
	F	-	-	-	7	3	10	15	30	65	120	179	280	469	580	729	837	817	561	388	5,090
	Persons	-	-	-	7	4	18	20	53	107	195	332	501	887	1,110	1,334	1,357	1,287	855	542	8,609
154 Rectum and rectosigmoid junction	M	-	-	-	-	3	2	4	13	23	76	104	184	339	521	641	519	422	240	125	3,216
	F	-	-	-	-	-	2	3	11	19	58	86	150	274	341	418	438	415	288	166	2,669
	Persons	-	-	-	-	3	4	7	24	42	134	190	334	613	862	1,059	957	837	528	291	5,885
155 Liver and intrahepatic bile ducts (stated primary)	M	1	2	2	-	-	1	1	5	1	5	11	26	40	58	39	49	29	18	7	295
	F	-	3	-	1	1	2	-	2	4	3	8	17	10	27	30	21	37	14	9	189
	Persons	1	5	2	1	1	3	1	7	5	8	19	43	50	85	69	70	66	32	16	484
156 Gall bladder and bile ducts	M	-	-	-	-	-	-	-	2	3	6	14	21	46	69	59	44	52	27	12	355
	F	-	-	-	-	-	1	-	3	4	10	8	15	40	63	95	108	90	67	40	544
	Persons	-	-	-	-	-	1	-	5	7	16	22	36	86	132	154	152	142	94	52	899
157 Pancreas	M	-	-	-	-	-	-	-	7	12	36	77	136	220	315	352	294	251	130	58	1,888
	F	-	-	-	-	-	-	2	2	10	27	38	79	129	198	244	270	231	178	100	1,508
	Persons	-	-	-	-	-	-	2	9	22	63	115	215	349	513	596	564	482	308	158	3,396
158 Peritoneum and retroperitoneal tissue	M	-	-	-	-	-	2	1	2	-	6	4	5	7	11	8	10	9	3	2	70
	F	-	-	-	-	-	-	1	-	1	5	5	3	6	20	25	21	20	6	7	120
	Persons	-	-	-	-	-	2	2	2	1	11	9	8	13	31	33	31	29	9	9	190
159 Unspecified digestive organs	M	-	-	-	-	-	-	-	1	-	2	2	3	2	1	1	5	2	2	1	22
	F	-	-	-	-	-	-	-	-	1	-	-	1	-	-	2	5	3	1	4	17
	Persons	-	-	-	-	-	-	-	1	1	2	2	4	2	1	3	10	5	3	5	39
160 Nose, nasal cavities, middle ear and accessory sinuses	M	-	1	-	1	-	-	1	2	2	7	16	24	25	35	33	35	20	20	3	225
	F	-	-	-	1	-	-	3	1	2	8	12	10	13	15	22	33	22	16	9	167
	Persons	-	1	-	2	-	-	4	3	4	15	28	34	38	50	55	68	42	36	12	392
161 Larynx	M	-	-	-	-	-	1	-	3	7	14	55	79	120	196	184	130	79	42	19	929
	F	-	-	-	-	-	-	2	1	6	7	15	18	28	35	18	14	11	3	6	164
	Persons	-	-	-	-	-	1	2	4	13	21	70	97	148	231	202	144	90	45	25	1,093
162 Trachea, bronchus and lung	M	-	-	-	1	2	3	11	37	107	323	823	1,497	2,865	4,049	4,174	2,844	1,571	639	215	19,161
	F	-	1	-	-	2	-	4	17	34	110	207	359	525	603	692	552	370	173	114	3,763
	Persons	-	1	-	1	4	3	15	54	141	433	1,030	1,856	3,390	4,652	4,866	3,396	1,941	812	329	22,924
163 Other and unspecified respiratory organs	M	-	1	-	1	1	-	3	1	2	7	9	18	22	29	20	12	15	4	3	148
	F	-	2	-	-	-	-	-	1	2	2	1	5	7	9	9	10	2	5	2	57
	Persons	-	3	-	1	1	-	3	2	4	9	10	23	29	38	29	22	17	9	5	205
170 Bone, excluding bone marrow	M	-	1	4	15	21	9	7	10	3	14	6	16	19	20	15	21	5	10	2	198
	F	5	2	6	14	9	10	4	2	4	4	8	7	11	15	23	13	11	7	5	160
	Persons	5	3	10	29	30	19	11	12	7	18	14	23	30	35	38	34	16	17	7	358
171 Connective tissue	M	2	9	4	7	8	10	8	15	14	20	24	25	36	55	39	27	21	5	5	334
	F	5	4	2	-	14	8	16	12	12	14	26	21	37	41	38	30	20	10	11	321
	Persons	7	13	6	7	22	18	24	27	26	34	50	46	73	96	77	57	41	15	16	655
172 Malignant melanoma of skin	M	-	1	-	2	3	15	9	12	21	21	23	31	27	25	25	20	16	6	4	261
	F	-	1	1	2	13	21	11	23	49	48	48	47	49	36	39	27	29	26	15	485
	Persons	-	2	1	4	16	36	20	35	70	69	71	78	76	61	64	47	45	32	19	746
173 Rodent ulcer	M	-	-	2	-	2	7	18	26	80	192	420	468	663	814	763	606	487	291	187	5,026
	F	-	-	-	-	2	8	25	32	84	142	259	370	477	534	593	642	626	433	357	4,584
	Persons	-	-	2	-	4	15	43	58	164	334	679	838	1,140	1,348	1,356	1,248	1,113	724	544	9,610
173 Other skin neoplasm	M	-	-	-	1	-	3	4	4	10	27	46	78	119	194	168	149	133	111	81	1,128
	F	1	-	1	2	-	-	2	7	9	22	34	50	63	91	103	133	118	132	93	861
	Persons	1	-	1	3	-	3	6	11	19	49	80	128	182	285	271	282	251	243	174	1,989
174 Breast	M	-	-	-	1	1	-	-	-	2	4	3	7	9	23	14	13	15	5	4	101
	F	-	-	-	1	4	13	81	221	571	1,104	1,661	1,521	1,784	1,829	1,696	1,335	1,116	718	462	14,117
	Persons	-	-	-	2	5	13	81	221	573	1,108	1,664	1,528	1,793	1,852	1,710	1,348	1,131	723	466	14,218
180 Cervix uteri, excluding in-situ	F	-	-	1	-	-	13	54	93	182	397	554	538	477	368	294	256	162	97	57	3,543
181 Chorionepithelioma	F	-	-	-	-	-	3	3	-	-	2	3	-	-	-	-	-	1	-	-	12
182 Other uterus	F	-	-	-	-	-	1	3	12	39	87	201	311	497	419	446	316	213	119	63	2,727
183 Ovary, fallopian tube and broad ligament	F	-	-	1	5	12	23	23	47	64	186	298	350	424	437	432	305	199	135	52	2,993
184 Other and unspecified female genital organs	F	-	-	-	-	-	3	3	1	10	22	25	48	54	98	115	120	100	85	51	735
185 Prostate	M	-	-	-	-	2	1	1	-	-	6	23	80	187	441	664	817	852	596	346	4,016
186 Testis	M	1	7	-	-	15	53	78	64	64	45	35	23	18	9	11	7	11	4	1	446
187 Other and unspecified male genital organs	M	-	-	1	-	-	-	1	5	5	8	13	17	17	35	38	23	23	15	8	209
188 Bladder	M	-	1	-	-	3	3	5	9	37	64	155	231	453	652	739	567	450	281	134	3,784
	F	-	1	-	-	1	2	-	2	6	19	43	63	132	168	219	225	215	151	105	1,352
	Persons	-	2	-	-	4	5	5	11	43	83	198	294	585	820	958	792	665	432	239	5,136
189 Other and unspecified urinary organs	M	5	22	7	-	1	5	3	5	21	24	63	80	159	186	154	138	77	47	19	1,016
	F	9	27	6	1	1	-	4	7	9	15	34	52	68	60	88	73	73	41	29	597
	Persons	14	49	13	1	2	5	7	12	30	39	97	132	227	246	242	211	150	88	48	1,613
190 Eye	M	4	6	3	-	-	1	2	2	4	9	1	14	14	16	11	9	9	3	3	111
	F	3	7	-	-	-	1	1													

Table 2 continued

Urban areas of England and Wales*, 1968

ICD (8th Revision) Number and site description		Age-group																		All ages	
		0-	1-	5-	10-	15-	20-	25-	30-	35-	40-	45-	50-	55-	60-	65-	70-	75-	80-		85 and over
193 Thyroid gland	M	-	-	-	1	-	5	1	7	7	11	12	11	20	12	23	13	8	6	4	141
	F	-	1	-	1	7	19	11	11	23	28	25	28	39	33	43	37	42	32	16	396
	Persons	-	1	-	2	7	24	12	18	30	39	37	39	59	45	66	50	50	38	20	537
194 Other endocrine glands (including benign tumours)	M	2	13	3	8	5	3	10	7	13	21	21	20	19	29	13	9	5	1	-	202
	F	-	3	6	2	4	7	10	7	7	9	25	18	20	14	18	11	2	-	2	165
	Persons	2	16	9	10	9	10	20	14	20	30	46	38	39	43	31	20	7	1	2	367
195 Unspecified and ill-defined sites	M	-	2	1	-	-	1	2	1	1	13	12	22	56	58	70	68	71	45	41	464
	F	-	1	2	1	1	1	1	-	4	5	14	16	36	35	57	50	43	39	37	343
	Persons	-	3	3	1	1	2	3	1	5	18	26	38	92	93	127	118	114	84	78	807
196 Secondary and unspecified lymph nodes	M	1	-	-	-	-	2	1	3	5	6	13	15	22	33	28	28	7	7	8	179
	F	-	-	-	-	-	-	1	2	4	4	9	15	19	21	26	14	8	6	9	138
	Persons	1	-	-	-	-	2	2	5	9	10	22	30	41	54	54	42	15	13	17	317
197 Secondary of respiratory and digestive system	M	-	-	-	-	1	-	-	4	6	11	22	50	78	121	123	93	66	34	17	626
	F	-	-	-	-	1	1	1	3	4	12	19	54	68	80	98	117	85	52	35	630
	Persons	-	-	-	-	2	1	1	7	10	23	41	104	146	201	221	210	151	86	52	1,256
198 Other secondary neoplasms	M	-	-	-	1	1	1	2	1	6	20	25	36	76	92	88	45	34	16	10	454
	F	-	1	-	-	-	1	1	6	4	13	20	45	59	54	78	74	64	34	20	474
	Persons	-	1	-	1	1	2	3	7	10	33	45	81	135	146	166	119	98	50	30	928
199 Unspecified sites	M	-	-	-	-	-	1	1	-	4	2	9	17	34	56	50	50	31	16	7	278
	F	-	-	-	-	-	1	1	3	3	7	16	22	41	42	52	72	60	39	25	384
	Persons	-	-	-	-	-	2	2	3	7	9	25	39	75	98	102	122	91	55	32	662
200 Lymphosarcoma and reticulosarcoma	M	-	14	22	14	14	16	10	16	40	41	53	70	78	115	87	67	48	25	12	742
	F	-	3	7	4	8	9	7	7	12	16	28	46	57	85	78	85	78	44	20	594
	Persons	-	17	29	18	22	25	17	23	52	57	81	116	135	200	165	152	126	69	32	1,336
201 Hodgkin's disease	M	-	5	2	11	37	64	57	42	52	44	43	54	53	44	40	29	15	8	3	603
	F	-	1	4	5	25	41	31	20	22	19	28	22	30	39	41	28	34	13	6	409
	Persons	-	6	6	16	62	105	88	62	74	63	71	76	83	83	81	57	49	21	9	1,012
202 Other neoplasms of Lymphoid tissue	M	-	2	-	3	5	5	7	2	12	16	22	21	22	46	38	15	13	4	5	238
	F	-	-	-	1	1	3	4	5	9	11	8	14	21	22	28	18	26	9	9	189
	Persons	-	2	-	4	6	8	11	7	21	27	30	35	43	68	66	33	39	13	14	427
203 Multiple myeloma	M	-	-	-	-	-	-	1	1	7	19	17	42	53	74	82	61	33	27	8	425
	F	-	-	-	-	1	1	-	2	1	8	19	43	41	66	82	76	57	33	13	443
	Persons	-	-	-	-	1	1	1	3	8	27	36	85	94	140	164	137	90	60	21	868
204 Lymphatic leukaemia	M	6	43	18	27	7	6	5	3	8	6	18	20	37	66	68	74	51	32	19	514
	F	1	29	21	9	5	7	2	2	4	6	12	24	20	29	44	52	58	26	43	394
	Persons	7	72	39	36	12	13	7	5	12	12	30	44	57	95	112	126	109	58	62	908
205 Myeloid leukaemia	M	1	9	7	9	19	9	9	17	12	25	37	33	57	55	56	60	41	24	9	489
	F	-	8	6	5	8	13	6	11	10	15	43	30	37	54	56	50	42	36	10	440
	Persons	1	17	13	14	27	22	15	28	22	40	80	63	94	109	112	110	83	60	19	929
206 Monocytic leukaemia	M	-	-	1	2	2	1	2	2	3	1	5	4	4	6	10	9	2	6	5	65
	F	-	-	-	5	4	-	3	1	3	3	5	7	5	3	16	9	11	3	3	81
	Persons	-	-	1	7	6	1	5	3	6	4	10	11	9	9	26	18	13	9	8	146
207 Other and unspecified leukaemia	M	-	10	11	1	4	9	1	2	4	6	8	12	9	15	19	15	16	10	9	161
	F	-	15	6	6	4	2	3	1	2	4	5	9	8	13	11	18	16	10	7	140
	Persons	-	25	17	7	8	11	4	3	6	10	13	21	17	28	30	33	32	20	16	301
208 Polycythaemia vera	M	1	1	-	-	-	-	-	1	2	8	14	19	30	26	18	21	4	2	1	148
	F	1	-	-	-	-	-	-	1	-	2	3	9	9	16	14	10	10	4	4	83
	Persons	2	1	-	-	-	-	-	2	2	10	17	28	39	42	32	31	14	6	5	231
209 Myelofibrosis	M	-	-	-	-	-	1	-	-	1	2	1	2	3	7	9	6	4	4	-	40
	F	-	-	-	-	-	-	-	-	1	-	1	2	2	5	5	5	9	2	-	32
	Persons	-	-	-	-	-	1	-	-	2	2	2	4	5	12	14	11	13	6	-	72
All sites	M	36	202	123	153	206	297	332	450	786	1,526	2,867	4,457	7,724	10,804	11,212	8,903	6,451	3,624	1,803	61,956
	F	35	162	108	95	160	268	393	676	1,426	2,754	4,344	5,122	6,719	7,435	8,133	7,604	6,497	4,381	2,817	59,129
	Persons	71	364	231	248	366	565	725	1,126	2,212	4,280	7,211	9,579	14,443	18,239	19,345	16,507	12,948	8,005	4,620	121,085
Cervix uteri, in-situ (not included in above totals)	F	-	-	-	-	12	81	262	336	409	491	386	194	83	26	23	11	7	3	1	2,325

*Note: Registrations where the area of residence was not stated cannot be assigned to an urban or rural area and have been excluded from this table.

Table 3 — Registrations of newly diagnosed cases of cancer by sex, site and age. 1968.
Rural areas of England and Wales*

ICD (8th Revision) Number and site description.		Age-group																		All ages	
		0-	1-	5-	10-	15-	20-	25-	30-	35-	40-	45-	50-	55-	60-	65-	70-	75-	80-		85 and over
140 Lip	M	-	-	-	-	1	-	-	-	1	7	10	11	18	19	26	20	14	11	13	151
	F	-	-	-	-	-	-	-	-	-	2	1	1	1	1	3	2	-	2	-	13
	Persons	-	-	-	-	1	-	-	-	1	9	11	12	19	20	29	22	14	13	13	164
141 Tongue	M	-	-	-	-	-	1	-	-	-	-	-	1	2	10	5	12	5	7	2	45
	F	-	-	-	-	-	1	-	-	1	5	3	3	1	5	2	3	3	2	2	31
	Persons	-	-	-	-	-	1	1	-	1	5	3	4	3	15	7	15	8	9	4	76
142 Salivary gland	M	-	-	-	-	3	-	1	4	5	6	4	5	5	8	10	3	3	2	3	62
	F	-	-	-	-	1	2	5	2	4	8	6	9	4	10	3	3	4	2	-	63
	Persons	-	-	-	-	4	2	6	6	9	14	10	14	9	18	13	6	7	4	3	125
143 Gum	M	-	-	-	-	-	-	1	-	-	-	-	-	1	3	3	3	2	2	2	17
	F	-	-	-	-	-	-	-	-	-	1	1	-	-	1	2	1	1	1	4	12
	Persons	-	-	-	-	-	-	1	-	-	1	1	-	-	1	2	1	1	1	4	29
144 Floor of mouth	M	-	-	-	-	-	-	-	-	-	-	2	2	1	7	7	5	2	1	2	29
	F	-	-	-	-	-	-	-	-	-	-	-	1	-	3	2	3	1	3	-	13
	Persons	-	-	-	-	-	-	-	-	-	-	2	3	1	10	9	8	3	4	2	42
145 Other parts of mouth and mouth unspecified	M	-	-	-	-	-	-	-	-	1	-	-	1	7	3	4	3	3	2	-	24
	F	-	-	-	-	1	-	-	-	-	2	2	-	2	1	1	4	4	2	2	21
	Persons	-	-	-	-	1	-	-	-	1	2	2	1	9	4	5	7	7	4	2	45
146 Oropharynx	M	-	-	-	-	1	-	-	-	1	1	3	4	1	7	7	6	9	8	2	50
	F	-	-	-	-	-	-	-	-	1	1	2	2	2	3	4	3	2	1	1	22
	Persons	-	-	-	-	1	-	-	-	2	2	5	6	3	10	11	9	11	9	3	72
147 Nasopharynx	M	-	-	-	1	1	1	1	-	-	1	1	4	1	3	-	3	1	-	-	18
	F	-	-	-	-	1	-	-	-	-	-	-	-	1	5	3	1	2	1	-	14
	Persons	-	-	-	1	2	1	1	-	-	1	1	4	2	8	3	4	3	1	-	32
148 Hypopharynx	M	-	-	-	-	-	-	-	-	-	1	-	2	2	7	3	7	5	2	1	30
	F	-	-	-	-	-	-	-	-	-	2	2	5	3	5	6	4	5	6	2	40
	Persons	-	-	-	-	-	-	-	-	-	3	2	7	5	12	9	11	10	8	3	70
149 Pharynx unspecified	M	-	-	-	-	-	-	-	-	1	1	-	-	-	2	5	3	-	1	1	14
	F	-	-	-	-	-	-	-	-	-	-	-	-	-	4	-	3	-	-	-	7
	Persons	-	-	-	-	-	-	-	-	1	1	-	-	-	6	5	6	-	1	1	21
150 Oesophagus	M	-	-	-	-	-	2	-	-	6	8	10	18	23	40	48	54	39	24	15	287
	F	-	-	-	-	-	1	1	-	1	2	6	9	14	33	39	40	46	33	20	244
	Persons	-	-	-	-	-	3	1	-	6	10	16	27	37	73	87	94	85	57	35	531
151 Stomach	M	-	-	-	-	-	1	1	7	17	41	57	121	181	235	213	139	91	24	1,128	
	F	-	-	-	-	-	-	4	4	8	20	20	56	95	110	130	121	72	48	688	
	Persons	-	-	-	-	-	1	5	11	25	61	77	177	276	345	343	260	163	72	1,816	
152 Small intestine, including duodenum	M	-	-	-	-	-	-	-	1	-	3	-	2	4	3	4	-	2	-	19	
	F	-	-	-	-	-	-	-	-	-	-	1	-	1	2	5	3	1	-	13	
	Persons	-	-	-	-	-	-	-	1	-	3	1	2	5	5	9	3	3	-	32	
153 Large intestine, except rectum	M	-	-	-	1	1	1	3	8	15	20	35	53	85	145	158	134	121	76	47	903
	F	-	-	-	-	-	1	2	10	18	30	52	57	91	155	162	186	183	121	75	1,143
	Persons	-	-	-	1	1	2	5	18	33	50	87	110	176	300	320	320	304	197	122	2,046
154 Rectum and rectosigmoid junction	M	-	-	-	-	-	2	5	5	14	27	40	86	113	145	142	126	62	34	801	
	F	-	-	-	-	-	-	-	-	3	23	24	36	62	64	94	90	88	54	47	585
	Persons	-	-	-	-	-	2	5	8	37	51	76	148	177	239	232	214	116	81	1,386	
155 Liver and intrahepatic bile ducts (stated primary)	M	-	3	-	-	1	1	-	-	1	-	3	8	8	8	14	1	6	4	-	58
	F	1	-	-	-	-	-	-	2	1	2	3	1	2	6	7	6	4	4	3	42
	Persons	1	3	-	-	1	1	-	2	2	2	6	9	10	14	21	7	10	8	3	100
156 Gall bladder and bile ducts	M	-	-	-	-	-	-	-	-	3	4	1	1	6	11	20	17	15	2	5	85
	F	-	-	-	-	-	-	-	-	-	2	3	11	15	18	12	25	9	8	103	
	Persons	-	-	-	-	-	-	-	-	3	4	3	4	17	26	38	29	40	11	13	188
157 Pancreas	M	-	-	-	-	-	-	3	2	7	17	33	47	61	103	73	58	29	15	448	
	F	-	-	-	-	-	1	1	1	3	3	6	14	32	39	50	75	55	36	21	337
	Persons	-	-	-	-	-	1	1	4	5	10	23	47	79	100	153	148	113	65	36	785
158 Peritoneum and retroperitoneal tissue	M	-	-	1	-	-	1	-	-	-	-	-	1	4	1	2	3	3	-	1	18
	F	-	-	1	-	-	-	-	-	-	2	1	1	6	6	4	7	4	4	1	37
	Persons	-	-	2	-	-	1	-	1	-	2	1	2	10	7	6	10	7	4	2	55
159 Unspecified digestive organs	M	-	-	-	-	-	-	-	-	-	-	1	-	-	1	1	-	-	-	3	
	F	-	-	-	-	-	-	-	-	-	-	-	-	-	-	1	-	-	-	1	
	Persons	-	-	-	-	-	-	-	-	-	-	1	-	-	-	1	2	-	-	4	
160 Nose, nasal cavities, middle ear and accessory sinuses	M	-	-	-	-	1	2	1	1	3	4	5	8	6	6	5	1	2	2	47	
	F	-	-	1	-	-	-	-	1	-	2	3	5	4	3	3	-	4	1	27	
	Persons	-	-	1	-	-	1	2	1	2	3	6	8	13	10	9	8	1	6	3	74
161 Larynx	M	-	-	-	-	-	-	2	4	8	10	14	29	26	30	27	24	9	6	189	
	F	-	-	-	-	-	-	-	-	-	2	2	4	5	9	4	1	1	3	31	
	Persons	-	-	-	-	-	-	2	4	8	12	16	33	31	39	31	25	10	9	220	
162 Trachea, bronchus and lung	M	-	1	-	-	1	-	2	14	20	68	158	281	530	745	752	628	383	123	30	3,736
	F	-	-	-	-	-	1	2	4	14	14	38	75	97	111	119	98	54	31	20	678
	Persons	-	1	-	-	1	1	4	18	34	82	196	356	627	856	871	726	437	154	50	4,414
163 Other and unspecified respiratory organs	M	-	-	-	-	-	-	-	-	-	-	2	1	1	4	3	1	-	-	12	
	F	-	-	-	-	-	-	-	1	1	-	1	-	2	2	1	-	-	2	10	
	Persons	-	-	-	-	-	-	-	1	1	-	1	2	3	3	5	3	1	2	22	
170 Bone, excluding bone marrow	M	-	-	2	4	2	3	3	2	1	1	2	1	1	4	7	1	2	1	1	38
	F	1	2	-	4	1	-	-	-	-	-	1	2	1	3	7	6	2	1	2	33
	Persons	1	2	2	8	3	3	3	2	1	1	3	3	2	7	14	7	4	2	3	71
171 Connective tissue	M	1	3	3	-	-	2	3	6	4	5	6	6	7	12	5	3	3	5	2	76
	F	1	2	3	1	3	5	2	3	7	6	8	6	7	7	7	7	2	3	-	80
	Persons	2	5	6	1	3	7	5	9	11	11	14	12	14	19	12	10	5	8	2	156

Table 3 continued

Rural areas of England and Wales, 1968*

ICD (8th Revision) Number and site description.		Age-group																		All ages	
		0-	1-	5-	10-	15-	20-	25-	30-	35-	40-	45-	50-	55-	60-	65-	70-	75-	80-		85 and over
172 Malignant melanoma of skin	M	-	-	1	-	1	1	4	6	6	4	6	7	7	10	6	9	9	1	1	79
	F	-	-	-	-	1	6	6	7	19	15	16	18	13	9	11	9	10	8	2	150
	Persons	-	-	1	-	2	7	10	13	25	19	22	25	20	19	17	18	19	9	3	229
173 Rodent ulcer	M	-	-	-	-	1	4	15	20	44	73	117	176	205	203	202	137	82	58	1,337	
	F	-	-	-	-	2	1	2	7	15	34	56	67	110	140	121	152	133	90	75	1,005
	Persons	-	-	-	-	2	2	6	22	35	78	129	184	286	345	324	354	270	172	133	2,342
173 Other skin neoplasm	M	-	-	1	-	-	-	2	4	6	15	20	31	59	65	52	50	59	32	396	
	F	-	-	-	-	2	1	1	-	3	2	7	6	21	28	21	38	34	23	25	212
	Persons	-	-	1	-	2	1	1	2	7	8	22	26	52	87	86	90	84	82	57	608
174 Breast	M	-	-	-	-	-	-	-	-	-	2	1	4	4	11	2	4	1	-	29	
	F	-	-	-	-	2	3	15	65	122	267	367	330	413	407	399	317	209	153	132	3,201
	Persons	-	-	-	-	2	3	15	65	122	267	369	331	417	411	410	319	213	154	132	3,230
180 Cervix uteri, excluding in-situ	F	-	-	-	-	1	6	16	43	103	133	93	97	72	63	56	38	14	9	744	
181 Chorionepithelioma	F	-	-	-	-	1	1	2	-	-	-	-	-	-	-	-	-	-	-	4	
182 Other uterus	F	-	-	-	-	1	-	-	2	9	20	42	84	108	130	75	67	55	32	12	637
183 Ovary, fallopian tube and broad ligament	F	-	-	-	1	6	5	12	7	15	37	73	95	101	109	103	67	47	26	21	725
184 Other and unspecified female genital organs	F	-	-	-	-	-	-	-	1	3	5	9	13	20	32	23	34	17	13	170	
185 Prostate	M	-	-	-	-	1	-	-	-	2	-	18	61	106	188	234	244	185	93	1,132	
186 Testis	M	-	-	1	-	4	15	21	27	18	12	11	6	3	4	4	-	1	2	129	
187 Other and unspecified male genital organs	M	-	-	-	-	-	-	-	-	3	-	2	3	6	7	1	10	7	3	48	
188 Bladder	M	-	-	-	-	-	-	5	15	20	21	56	73	119	167	136	116	86	29	843	
	F	-	-	-	-	-	-	1	2	2	5	17	22	29	44	36	42	35	24	259	
	Persons	-	-	-	-	-	-	6	17	22	26	73	95	148	211	172	158	121	53	1,102	
189 Other and unspecified urinary organs	M	2	4	1	-	2	-	-	3	5	11	10	18	22	27	33	25	19	7	5	194
	F	1	3	2	-	-	-	-	1	1	-	6	11	16	13	25	13	17	11	6	126
	Persons	3	7	3	-	2	-	-	4	6	11	16	29	38	40	58	38	36	18	11	320
190 Eye	M	2	4	-	1	-	-	1	1	-	-	3	2	3	-	3	1	4	1	1	27
	F	4	2	-	-	1	1	2	1	1	-	3	3	6	3	-	3	-	3	-	31
	Persons	6	6	-	1	1	1	3	2	1	-	6	5	9	3	3	1	7	1	2	58
191 Brain (including benign tumours)	M	1	12	11	7	12	8	17	16	9	16	19	18	33	36	21	11	1	-	1	249
	F	-	3	5	6	7	9	2	8	8	15	17	24	24	29	17	6	2	2	-	184
	Persons	1	15	16	13	19	17	19	24	17	31	36	42	57	65	38	17	3	2	1	433
192 Cranial and peripheral nerves (including benign tumours)	M	4	3	3	2	2	4	-	3	8	3	3	8	7	7	6	4	1	1	-	69
	F	3	6	1	2	2	-	2	4	2	2	2	6	8	12	6	3	2	1	1	65
	Persons	7	9	4	4	4	4	2	7	10	5	5	14	15	19	12	7	3	2	1	134
193 Thyroid gland	M	-	-	-	-	-	2	1	1	1	-	3	7	3	6	6	5	2	-	2	39
	F	-	-	-	1	1	2	5	1	2	6	10	7	7	8	10	11	7	6	6	90
	Persons	-	-	-	1	1	4	6	2	3	6	13	14	10	14	16	9	6	8	8	129
194 Other endocrine glands (including benign tumours)	M	1	5	4	3	2	1	-	2	3	2	3	2	4	2	3	1	1	1	-	40
	F	2	1	-	-	-	1	-	1	4	3	4	5	3	2	3	1	-	-	-	30
	Persons	3	6	4	3	2	2	-	3	7	5	7	7	7	4	6	2	1	1	-	70
195 Unspecified and ill-defined sites	M	-	-	1	-	-	-	-	-	1	4	3	15	16	16	23	23	24	16	142	
	F	-	-	-	-	-	-	-	1	-	3	3	5	8	7	12	8	12	10	9	78
	Persons	-	-	1	-	-	-	-	1	-	4	7	8	23	23	28	31	35	34	25	220
196 Secondary and unspecified lymph nodes	M	-	-	-	-	-	-	-	-	1	1	2	5	5	9	2	4	4	-	33	
	F	-	-	-	-	-	-	-	-	3	4	3	4	4	4	7	3	4	3	39	
	Persons	-	-	-	-	-	-	-	-	4	5	5	9	9	13	9	7	8	3	72	
197 Secondary of respiratory and digestive system	M	-	-	-	-	1	1	1	2	4	2	8	23	31	16	21	16	13	3	142	
	F	-	-	-	-	1	1	1	-	2	5	11	17	12	27	20	17	10	-	124	
	Persons	-	-	-	-	2	2	2	2	6	7	19	40	43	43	41	33	23	3	266	
198 Other secondary neoplasms	M	-	-	-	-	-	1	1	-	3	9	10	14	22	18	15	13	6	-	112	
	F	-	-	-	-	-	-	2	1	4	5	9	13	18	19	18	10	5	4	108	
	Persons	-	-	-	-	-	1	3	1	7	14	19	27	40	37	33	23	11	4	220	
199 Unspecified sites	M	-	-	-	-	-	-	2	-	1	2	4	7	11	9	7	7	4	2	56	
	F	-	-	-	-	-	-	-	1	-	3	5	4	9	9	12	10	9	7	69	
	Persons	-	-	-	-	-	-	2	1	1	5	9	11	20	18	19	17	13	9	125	
200 Lymphosarcoma and reticulosarcoma	M	-	4	-	1	4	4	9	2	8	10	13	20	26	34	17	17	19	10	6	204
	F	1	2	1	1	-	2	2	3	2	9	6	6	17	24	22	24	16	6	2	146
	Persons	1	6	1	2	4	6	11	5	10	19	19	26	43	58	39	41	35	16	8	350
201 Hodgkin's disease	M	-	-	4	3	11	23	16	9	11	16	14	19	17	9	8	14	6	-	180	
	F	-	-	-	2	8	14	9	4	4	8	10	5	6	6	6	4	9	1	-	96
	Persons	-	-	4	5	19	37	25	13	15	24	24	24	23	15	14	18	15	1	-	276
202 Other neoplasms of lymphoid tissue	M	-	-	1	-	1	3	1	2	3	5	6	4	9	5	7	10	3	1	1	62
	F	-	1	1	1	-	1	-	1	4	3	6	1	6	4	7	6	3	6	1	52
	Persons	-	1	2	1	1	4	1	3	7	8	12	5	15	9	14	16	6	7	2	114
203 Multiple myeloma	M	-	-	-	-	-	-	-	-	1	3	5	13	12	18	19	13	16	5	3	108
	F	-	-	1	-	-	-	-	-	3	1	9	11	19	19	11	22	9	1	106	
	Persons	-	-	1	-	-	-	-	-	1	6	6	22	23	37	38	24	38	14	4	214
204 Lymphatic leukaemia	M	3	13	6	4	5	1	-	1	1	-	8	4	15	19	14	18	22	11	6	151
	F	1	18	6	4	3	-	1	-	1	3	3	2	6	13	9	12	13	14	10	119
	Persons	4	31	12	8	8	1	1	1	2	3	11	6	21	32	23	30	35	25	16	270
205 Myeloid leukaemia	M	1	4	3	1	1	2	4	9	3	4	6	9	12	12	22	11	7	10	4	125
	F	1	3	-	1	1	6	4	1	6	7	8	10	10	12	9	13	8	2	3	105
	Persons	2	7	3	2	2	8	8	10	9	11	14									

Table 3 continued

Rural areas of England and Wales, 1968*

ICD (8th Revision) Number and site description.		Age-group																		All ages	
		0-	1-	5-	10-	15-	20-	25-	30-	35-	40-	45-	50-	55-	60-	65-	70-	75-	80-		85 and over
207 Other and unspecified leukaemia	M	-	4	2	1	2	2	-	-	-	2	3	-	3	3	5	6	2	1	-	36
	F	1	6	4	3	-	1	1	1	-	2	1	-	1	5	4	6	4	2	2	44
	Persons	1	10	6	4	2	3	1	1	-	4	4	-	4	8	9	12	6	3	2	80
208 Polycythaemia vera	M	-	-	-	-	-	1	1	-	1	3	2	4	3	8	6	1	4	-	-	34
	F	-	-	-	-	-	-	-	-	4	-	3	4	4	6	5	-	2	-	-	28
	Persons	-	-	-	-	-	1	1	-	1	7	2	7	7	12	12	6	4	2	-	62
209 Myelofibrosis	M	-	-	-	-	-	-	-	-	1	1	1	1	1	2	3	1	-	-	-	11
	F	-	-	-	-	-	-	-	-	-	-	-	1	-	1	2	2	1	-	-	7
	Persons	-	-	-	-	-	-	-	-	1	1	1	2	1	3	5	3	1	-	-	18
All sites	M	15	61	46	29	59	80	104	156	202	346	585	935	1,595	2,216	2,500	2,220	1,709	992	474	14,324
	F	17	49	26	27	45	68	86	163	324	673	987	1,096	1,475	1,734	1,749	1,644	1,373	896	629	13,061
	Persons	32	110	72	56	104	148	190	319	526	1,019	1,572	2,031	3,070	3,950	4,249	3,864	3,082	1,888	1,103	27,385
Cervix uteri, in-situ (not included in above totals)	F	-	-	-	-	2	21	54	76	79	103	91	33	18	7	4	4	1	-	-	493

*Note: Registrations where the area of residence was not stated cannot be assigned to an urban or rural area and have been excluded from this table.

46

Table 4 - Registrations of newly diagnosed cases of cancer by sex and site 1968
Hospital region of residence*

ICD (8th Revision) Number and site description.		Hospital region of residence															England and Wales
		Newcastle	Leeds	Sheffield	East Anglia	North West Metropolitan	North East Metropolitan	South East Metropolitan	South West Metropolitan	Wessex	Oxford	South Western	Wales	Birmingham	Manchester	Liverpool	
140 Lip	M	35	24	43	47	42	20	52	27	26	23	52	33	41	33	11	509
	F	3	5	4	4	5	5	9	8	3	2	2	3	3	-	2	58
	Persons	38	29	47	51	47	25	61	35	29	25	54	36	44	33	13	567
141 Tongue	M	21	19	25	6	28	17	28	17	11	3	16	16	28	32	12	279
	F	16	12	14	6	20	12	12	14	7	7	13	11	18	19	10	191
	Persons	37	31	39	12	48	29	40	31	18	10	29	27	46	51	22	470
142 Salivary gland	M	23	13	27	6	17	10	17	13	4	20	29	9	21	22	15	246
	F	19	27	27	17	22	12	27	30	13	20	20	13	39	26	21	333
	Persons	42	40	54	23	39	22	44	43	17	40	49	22	60	48	36	579
143 Gum	M	7	7	9	5	6	5	1	3	3	3	5	2	10	12	4	82
	F	4	3	3	6	1	5	1	4	1	2	5	4	6	13	5	63
	Persons	11	10	12	11	7	10	2	7	4	5	10	6	16	25	9	145
144 Floor of Mouth	M	8	14	13	2	9	7	12	8	5	4	9	14	15	25	7	152
	F	2	5	3	1	7	3	7	5	1	2	1	2	5	8	2	54
	Persons	10	19	16	3	16	10	19	13	6	6	10	16	20	33	9	206
145 Other parts of mouth and mouth unspecified	M	12	21	18	1	9	9	12	5	4	4	8	10	11	22	3	149
	F	5	4	9	6	7	8	10	10	5	1	9	7	10	25	1	117
	Persons	17	25	27	7	16	17	22	15	9	5	17	17	21	47	4	266
146 Oropharynx	M	16	16	20	11	26	14	23	20	9	2	23	14	37	27	10	268
	F	6	5	5	5	7	5	7	6	5	5	3	2	21	9	6	97
	Persons	22	21	25	16	33	19	30	26	14	7	26	16	58	36	16	365
147 Nasopharynx	M	2	7	10	8	9	7	10	9	1	1	7	3	8	11	3	96
	F	5	5	5	1	6	4	3	6	2	3	5	3	2	7	3	60
	Persons	7	12	15	9	15	11	13	15	3	4	12	6	10	18	6	156
148 Hypopharynx	M	12	11	21	6	16	9	23	27	5	7	14	8	27	24	9	219
	F	16	18	23	12	9	4	16	18	10	7	17	21	22	36	17	246
	Persons	28	29	44	18	25	13	39	45	15	14	31	29	49	60	26	465
149 Pharynx unspecified	M	11	9	4	-	1	5	3	7	4	1	5	1	7	2	5	65
	F	4	5	2	-	4	1	2	4	2	-	3	6	3	3	3	42
	Persons	15	14	6	-	5	6	5	11	6	1	8	7	10	5	8	107

47

Table 4 continued

Hospital region of residence, 1968

ICD (8th Revision) Number and site description.		Hospital region of residence															
		Newcastle	Leeds	Sheffield	East Anglia	North West Metropolitan	North East Metropolitan	South East Metropolitan	South West Metropolitan	Wessex	Oxford	South Western	Wales	Birmingham	Manchester	Liverpool	England and Wales
150 Oesophagus	M	90	93	138	51	99	77	125	115	67	47	115	107	152	171	92	1,539
	F	57	76	90	41	91	55	105	89	45	39	96	93	107	124	73	1,181
	Persons	147	169	228	92	190	132	230	204	112	86	211	200	259	295	165	2,720
151 Stomach	M	546	404	594	215	542	330	446	405	162	245	484	410	707	681	353	6,524
	F	412	312	361	132	368	264	326	334	113	147	273	258	465	452	238	4,455
	Persons	958	716	955	347	910	594	772	739	275	392	757	668	1,172	1,133	591	10,979
152 Small intestine, including duodenum	M	6	13	8	2	11	7	12	7	7	5	12	3	10	13	2	118
	F	2	8	11	2	10	2	14	6	4	4	8	3	18	9	6	107
	Persons	8	21	19	4	21	9	26	13	11	9	20	6	28	22	8	225
153 Large intestine, except rectum	M	305	273	367	170	354	221	352	307	185	176	317	222	513	445	215	4,422
	F	417	354	469	232	562	341	558	509	223	236	487	294	618	607	326	6,233
	Persons	722	627	836	402	916	562	910	816	408	412	804	516	1,131	1,052	541	10,655
154 Rectum and rectosigmoid junction	M	280	254	418	156	334	200	284	320	125	138	255	220	518	352	163	4,017
	F	187	217	287	127	284	171	276	253	110	127	252	146	337	323	157	3,254
	Persons	467	471	705	283	618	371	560	573	235	265	507	366	855	675	320	7,271
155 Liver and intrahepatic bile ducts (stated primary)	M	18	29	24	9	46	22	30	21	9	5	34	18	44	27	17	353
	F	19	22	11	16	11	14	16	25	6	6	16	9	19	29	12	231
	Persons	37	51	35	25	57	36	46	46	15	11	50	27	63	56	29	584
156 Gall bladder and bile ducts	M	33	27	38	16	42	19	37	27	10	18	38	19	52	45	19	440
	F	50	41	52	16	67	47	52	61	23	27	47	24	71	46	23	647
	Persons	83	68	90	32	109	66	89	88	33	45	85	43	123	91	42	1,087
157 Pancreas	M	147	127	234	86	192	138	226	172	83	83	182	111	255	194	106	2,336
	F	121	116	146	82	143	114	147	151	66	79	150	96	183	164	87	1,845
	Persons	268	243	380	168	335	252	373	323	149	162	332	207	438	358	193	4,181
158 Peritoneum and retroperitoneal tissue	M	5	6	12	3	10	7	9	8	7	3	4	4	4	4	2	88
	F	3	16	19	3	13	13	22	14	10	4	11	6	7	13	3	157
	Persons	8	22	31	6	23	20	31	22	17	7	15	10	11	17	5	245
159 Unspecified digestive organs	M	—	2	3	2	5	1	2	3	1	—	2	3	—	—	1	25
	F	—	1	1	5	3	1	—	3	—	—	4	—	—	—	—	18
	Persons	—	3	4	7	8	2	2	6	1	—	6	3	—	—	1	43
160 Nose, nasal cavities, middle ear and accessory sinuses	M	16	20	20	16	30	15	19	23	8	16	22	13	29	12	13	272
	F	10	12	14	8	17	16	20	15	10	6	12	9	17	18	10	194
	Persons	26	32	34	24	47	31	39	38	18	22	34	22	46	30	23	466
161 Larynx	M	49	88	78	33	109	65	82	88	45	43	68	64	112	136	58	1,118
	F	14	14	17	8	14	9	14	16	9	7	12	16	13	20	12	195
	Persons	63	102	95	41	123	74	96	104	54	50	80	80	125	156	70	1,313
162 Trachea, bronchus and lung	M	1,455	1,256	2,000	765	2,154	1,471	1,975	1,890	873	834	1,382	1,038	2,367	2,237	1,200	22,897
	F	259	255	322	138	523	276	416	476	187	162	287	151	351	406	232	4,441
	Persons	1,714	1,511	2,322	903	2,677	1,747	2,391	2,366	1,060	996	1,669	1,189	2,718	2,643	1,432	27,338
163 Other and unspecified respiratory organs	M	11	4	2	3	21	11	19	13	6	3	8	12	10	29	8	160
	F	1	4	8	2	10	3	4	7	1	1	6	1	6	8	5	67
	Persons	12	8	10	5	31	14	23	20	7	4	14	13	16	37	13	227
170 Bone, excluding bone marrow	M	12	16	22	9	13	20	18	18	9	4	13	6	26	37	13	236
	F	13	14	17	9	15	15	16	15	12	4	14	7	14	19	9	193
	Persons	25	30	39	18	28	35	34	33	21	8	27	13	40	56	22	429
171 Connective tissue	M	19	23	33	13	31	21	35	38	11	17	38	18	49	37	27	410
	F	19	18	45	11	37	24	24	34	16	27	23	19	37	44	23	401
	Persons	38	41	78	24	68	45	59	72	27	44	61	37	86	81	50	811
172 Malignant melanoma of skin	M	12	15	33	10	22	27	33	41	19	15	26	19	37	23	8	340
	F	44	37	25	17	65	31	73	54	39	27	75	26	67	38	17	635
	Persons	56	52	58	27	87	58	106	95	58	42	101	45	104	61	25	975
173 Rodent ulcer	M	442	304	610	270	410	428	514	431	254	261	544	451	698	516	230	6,363
	F	383	286	512	197	374	324	404	369	236	183	467	385	654	573	242	5,589
	Persons	825	590	1,122	467	784	752	918	800	490	444	1,011	836	1,352	1,089	472	11,952
173 Other skin neoplasm	M	108	66	145	41	66	65	94	75	123	48	159	117	154	167	96	1,524
	F	85	40	86	28	55	43	74	53	103	33	105	65	111	130	62	1,073
	Persons	193	106	231	69	121	108	168	128	226	81	264	182	265	297	158	2,597
174 Breast	M	15	5	10	6	8	10	12	8	5	2	10	7	14	12	6	130
	F	926	1,028	1,575	613	1,635	1,122	1,477	1,332	667	676	1,308	774	1,876	1,621	688	17,318
	Persons	941	1,033	1,585	619	1,643	1,132	1,489	1,340	672	678	1,318	781	1,890	1,633	694	17,448
180 Cervix uteri, excluding in-situ	F	271	334	376	148	331	229	289	259	167	129	270	261	449	526	248	4,287
181 Chorionepithelioma	F	1	1	—	1	2	2	—	1	—	—	2	—	3	1	2	16
182 Other uterus	F	173	218	299	137	268	212	253	243	107	150	309	171	379	316	129	3,364
183 Ovary, fallopian tube and broad ligament	F	233	232	329	142	309	217	310	325	125	155	260	202	387	327	165	3,718
184 Other and unspecified female genital organs	F	51	60	83	47	58	58	56	67	28	35	70	52	106	96	38	905
185 Prostate	M	307	265	409	229	435	255	443	400	216	209	524	234	556	465	201	5,148
186 Testis	M	23	31	49	26	57	30	49	49	19	30	42	25	70	60	15	575
187 Other and unspecified male genital organs	M	16	13	25	9	15	23	16	18	8	10	16	17	28	31	12	257
188 Bladder	M	298	303	448	193	383	283	348	411	204	173	343	230	405	424	181	4,627
	F	82	109	152	41	173	95	132	163	70	66	131	67	125	153	52	1,611
	Persons	380	412	600	234	556	378	480	574	274	239	474	297	530	577	233	6,238

Table 4 continued

Hospital region of residence, 1968

ICD (8th Revision) Number and site description		Hospital region of residence														England and Wales	
		Newcastle	Leeds	Sheffield	East Anglia	North West Metropolitan	North East Metropolitan	South East Metropolitan	South West Metropolitan	Wessex	Oxford	South Western	Wales	Birmingham	Manchester		Liverpool
189 Other and unspecified urinary organs	M	91	74	101	37	128	81	94	111	47	59	79	48	117	93	50	1,210
	F	45	35	75	30	65	45	61	64	28	30	37	42	70	67	29	723
	Persons	136	109	176	67	193	126	155	175	75	89	116	90	187	160	79	1,933
190 Eye	M	10	8	10	6	13	7	16	19	4	7	8	3	15	9	3	138
	F	14	6	14	1	14	9	9	11	3	10	8	6	18	9	-	132
	Persons	24	14	24	7	27	16	25	30	7	17	16	9	33	18	3	270
191 Brain (including benign tumours)	M	97	84	126	48	129	73	100	124	34	57	88	78	147	131	70	1,386
	F	74	48	86	26	116	65	71	107	27	48	67	51	73	92	36	987
	Persons	171	132	212	74	245	138	171	231	61	105	155	129	220	223	106	2,373
192 Cranial and peripheral nerves (including benign tumours)	M	18	10	29	16	31	22	14	26	7	17	31	9	30	20	9	289
	F	23	13	26	12	38	26	28	43	13	22	26	18	38	19	12	357
	Persons	41	23	55	28	69	48	42	69	20	39	57	27	68	39	21	646
193 Thyroid	M	16	8	10	7	15	13	13	11	9	8	15	8	25	12	10	180
	F	42	27	44	30	48	29	31	44	26	17	29	10	53	35	21	486
	Persons	58	35	54	37	63	42	44	55	35	25	44	18	78	47	31	666
194 Other endocrine glands (including benign tumours)	M	12	9	17	8	40	12	20	23	5	11	20	11	22	22	10	242
	F	17	6	22	9	23	11	9	13	8	13	12	12	13	19	8	195
	Persons	29	15	39	17	63	23	29	36	13	24	32	23	35	41	18	437
195 Unspecified and ill-defined sites	M	10	38	46	27	74	45	77	60	44	31	46	18	80	8	2	606
	F	13	42	35	30	47	24	42	28	19	23	25	19	35	38	1	421
	Persons	23	80	81	57	121	69	119	88	63	54	71	37	115	46	3	1,027
196 Secondary and unspecified lymph nodes	M	20	14	23	12	9	8	11	6	1	7	6	15	42	23	15	212
	F	24	16	14	12	9	4	7	8	9	1	9	8	34	15	7	177
	Persons	44	30	37	24	18	12	18	14	10	8	15	23	76	38	22	389
197 Secondary of respiratory and digestive system	M	69	22	64	40	58	28	54	34	28	43	26	31	134	95	42	768
	F	72	27	47	27	81	31	41	38	16	44	34	40	89	100	67	754
	Persons	141	49	111	67	139	59	95	72	44	87	60	71	223	195	109	1,522
198 Other secondary neoplasm	M	40	19	48	26	48	39	31	33	23	25	32	21	101	48	32	566
	F	41	31	60	19	37	20	34	46	14	33	36	19	115	46	31	582
	Persons	81	50	108	45	85	59	65	79	37	58	68	40	216	94	63	1,148
199 Unspecified sites	M	3	50	45	13	42	27	24	13	13	3	42	4	9	45	1	334
	F	3	59	67	19	52	31	48	29	18	5	37	8	19	56	2	453
	Persons	6	109	112	32	94	58	72	42	31	8	79	12	28	101	3	787
200 Lymphosarcoma and reticulosarcoma	M	54	57	72	41	83	63	69	81	37	47	78	34	99	95	36	946
	F	48	46	61	20	78	49	67	69	24	35	48	22	80	62	31	740
	Persons	102	103	133	61	161	112	136	150	61	82	126	56	179	157	67	1,686
201 Hodgkin's disease	M	45	51	79	28	76	53	50	58	23	34	41	49	83	79	34	783
	F	34	21	54	19	56	39	39	36	23	23	24	30	45	40	22	505
	Persons	79	72	133	47	132	92	89	94	46	57	65	79	128	119	56	1,288
202 Other neoplasms of lymphoid tissue	M	20	14	34	11	39	15	14	26	24	11	21	13	23	22	13	300
	F	16	9	32	6	18	12	15	24	11	13	19	17	19	17	13	241
	Persons	36	23	66	17	57	27	29	50	35	24	40	30	42	39	26	541
203 Multiple myeloma	M	33	30	48	27	51	33	42	43	23	33	40	24	42	43	21	533
	F	32	35	56	28	41	30	43	54	20	22	50	22	40	50	26	549
	Persons	65	65	104	55	92	63	85	97	43	55	90	46	82	93	47	1,082
204 Lymphatic leukaemia	M	42	47	69	25	38	24	52	48	23	33	59	40	71	71	23	665
	F	33	19	44	25	33	24	43	54	24	30	51	15	54	44	20	513
	Persons	75	66	113	50	71	48	95	102	47	63	110	55	125	115	43	1,178
205 Myeloid leukaemia	M	50	46	55	18	55	35	58	37	23	34	36	27	62	55	23	614
	F	44	33	47	17	49	25	55	35	19	20	35	28	60	38	40	545
	Persons	94	79	102	35	104	60	113	72	42	54	71	55	122	93	63	1,159
206 Monocytic leukaemia	M	4	3	10	4	12	6	4	13	2	2	15	4	9	5	1	94
	F	3	4	12	4	12	5	4	13	5	6	8	4	10	8	2	100
	Persons	7	7	22	8	24	11	8	26	7	8	23	8	19	13	3	194
207 Other and unspecified leukaemia	M	14	12	18	8	21	16	16	17	6	8	6	10	23	15	7	197
	F	7	20	12	12	18	2	19	18	4	6	13	10	21	14	8	184
	Persons	21	32	30	20	39	18	35	35	10	14	19	20	44	29	15	381
208 Polycythaemia vera	M	22	3	23	9	13	8	14	13	12	11	14	8	9	17	6	182
	F	6	5	15	6	12	2	9	11	4	4	13	2	9	10	3	111
	Persons	28	8	38	15	25	10	23	24	16	15	27	10	18	27	9	293
209 Myelofibrosis	M	1	1	10	1	3	7	1	1	-	4	11	2	2	7	-	51
	F	1	1	6	1	8	1	-	-	-	3	8	2	2	6	-	39
	Persons	2	2	16	2	11	8	1	1	-	7	19	4	4	13	-	90
All sites	M	5,031	4,378	6,847	2,837	6,530	4,464	6,135	5,821	2,916	2,938	5,520	3,935	8,160	7,243	3,525	76,280
	F	4,505	4,417	6,231	2,614	6,381	4,241	5,847	5,724	2,741	2,787	5,362	3,592	7,446	6,994	3,308	72,190
	Persons	9,536	8,795	13,078	5,451	12,911	8,705	11,982	11,545	5,657	5,725	10,882	7,527	15,606	14,237	6,833	148,470
Cervix uteri, in-situ (not included in above totals)	F	247	83	395	99	254	144	169	185	35	141	186	123	340	328	89	2,818

*Note: Registrations where the area of residence was not stated have been allocated to the region of registration.

Table 5 — Rates per 100,000 population by sex, site and age, of newly diagnosed cases of cancer 1968

England and Wales

(Rates based on less than 20 registrations are shown in italics)

ICD (8th Revision) number and site description		Age-group									All ages
		0-	5-	15-	25-	35-	45-	55-	65-	75 and over	
140 Lip	M	-	-	0.0	0.0	0.8	2.2	5.1	9.6	17.0	2.2
	F	-	-	-	-	0.1	0.2	0.4	0.9	1.1	0.2
141 Tongue	M	-	-	-	0.1	0.2	1.1	2.2	6.0	11.3	1.2
	F	-	-	0.0	0.0	0.5	0.8	1.1	2.2	4.3	0.8
142 Salivary gland	M	0.0	0.1	0.4	0.9	1.3	1.4	1.7	2.7	4.1	1.0
	F	-	0.1	0.7	1.0	1.8	2.0	2.2	2.4	2.6	1.3
143 Gum	M	-	-	-	0.1	-	0.2	0.7	1.7	3.7	0.3
	F	-	-	-	0.0	0.0	0.1	0.5	1.0	1.3	0.3
144 Floor of Mouth	M	-	-	-	-	0.2	0.8	1.3	3.1	5.4	0.6
	F	-	-	-	0.0	-	0.2	0.5	0.6	1.0	0.2
145 Other parts of mouth and mouth unspecified	M	-	-	0.0	-	0.2	0.5	1.4	2.8	6.1	0.6
	F	-	-	0.1	0.0	0.3	0.4	0.6	1.7	2.4	0.5
146 Oropharynx	M	-	-	0.1	0.0	0.4	1.0	2.9	5.3	8.2	1.1
	F	-	-	-	-	0.2	0.6	0.9	1.2	1.2	0.4
147 Nasopharynx	M	-	0.0	0.1	0.3	0.3	0.5	1.2	1.3	0.7	0.4
	F	0.1	0.0	0.1	0.0	0.1	0.2	0.7	0.6	0.5	0.2
148 Hypopharynx	M	-	-	-	0.0	0.2	0.8	2.4	4.6	6.6	0.9
	F	-	-	-	0.1	0.3	1.3	2.2	2.8	4.0	1.0
149 Pharynx unspecified	M	-	-	-	-	0.1	0.1	0.7	1.9	1.6	0.3
	F	-	-	-	-	0.1	0.2	0.4	0.6	0.6	0.2
150 Oesophagus	M	-	-	0.1	0.2	1.0	5.1	15.7	32.0	55.6	6.5
	F	-	-	0.1	0.1	0.4	3.4	7.6	15.5	31.3	4.7
151 Stomach	M	-	-	0.1	0.8	6.0	21.5	72.4	143.8	189.3	27.6
	F	-	-	0.1	0.8	3.3	8.8	27.5	67.4	110.4	17.8
152 Small intestine, including duodenum	M	-	0.0	0.1	0.1	0.4	0.7	1.2	2.0	2.5	0.5
	F	-	-	-	0.1	0.3	0.4	0.8	1.4	1.6	0.4
153 Large intestine, except rectum	M	-	0.0	0.3	1.3	5.0	15.2	42.8	87.4	164.4	18.7
	F	-	0.2	0.4	1.9	7.9	18.1	42.2	82.7	143.7	25.0
154 Rectum and rectosigmoid colon	M	-	-	0.1	0.8	3.9	11.7	38.5	89.2	142.7	17.0
	F	-	-	0.1	0.5	3.5	9.4	24.1	44.9	70.9	13.0
155 Liver and intrahepatic bile ducts (stated primary)	M	0.3	0.1	0.1	0.2	0.2	1.6	4.1	6.3	9.1	1.5
	F	0.2	0.0	0.1	0.1	0.3	0.9	1.5	2.8	4.8	0.9
156 Gall bladder and bile ducts	M	-	-	-	0.1	0.5	1.2	4.8	8.6	16.0	1.9
	F	-	-	0.0	0.1	0.5	0.9	4.2	10.1	16.0	2.6

Table 5 continued

England and Wales, 1968

ICD (8th Revision) number and site description		Age-group									All ages
		0-	5-	15-	25-	35-	45-	55-	65-	75 and over	
157 Pancreas	M	-	-	-	0.3	1.9	8.7	23.4	50.7	76.5	9.9
	F	-	-	0.0	0.2	1.5	4.4	13.0	27.6	41.6	7.4
158 Peritoneum and retroperitoneal tissue	M	-	0.0	0.1	0.1	0.2	0.3	0.8	1.4	2.5	0.4
	F	-	0.0	-	0.0	0.3	0.3	1.2	2.5	2.8	0.6
159 Unspecified digestive organs	M	-	-	-	0.0	0.1	0.2	0.1	0.4	0.7	0.1
	F	-	-	-	-	0.0	0.0	-	0.3	0.5	0.1
160 Nose, nasal cavities, middle ear, and accessory sinuses	M	0.0	0.0	0.0	0.2	0.4	1.6	2.7	4.9	6.8	1.2
	F	-	0.1	-	0.1	0.4	0.9	1.2	2.6	3.5	0.8
161 Larynx	M	-	-	0.0	0.2	1.1	5.2	13.5	22.9	25.3	4.7
	F	-	-	-	0.1	0.4	1.2	2.3	1.9	1.7	0.8
162 Trachea, bronchus and lung	M	0.0	0.0	0.2	2.1	17.0	90.8	297.7	517.7	418.9	96.9
	F	0.0	-	0.1	0.9	5.8	21.7	43.5	63.1	51.0	17.8
163 Other and unspecified respiratory organs	M	0.0	0.0	0.0	0.1	0.3	1.0	1.9	2.4	3.3	0.7
	F	0.1	-	-	0.1	0.2	0.2	0.7	0.9	0.7	0.3
170 Bone, excluding bone marrow	M	0.0	0.7	1.0	0.7	0.6	0.8	1.6	2.7	3.0	1.0
	F	0.5	0.7	0.6	0.2	0.3	0.6	1.0	2.1	1.9	0.8
171 Connective tissue	M	0.7	0.4	0.6	1.1	1.4	2.0	4.0	4.6	5.8	1.7
	F	0.6	0.2	0.9	1.1	1.3	1.9	3.0	3.5	3.1	1.6
172 Malignant melanoma of skin	M	0.0	0.1	0.6	1.0	1.7	2.2	2.5	3.7	5.2	1.4
	F	0.0	0.1	1.2	1.6	4.4	4.1	3.5	3.7	6.0	2.5
173 Rodent ulcer	M	-	0.0	0.2	2.0	11.0	35.4	67.5	109.3	175.6	26.9
	F	-	-	0.3	2.2	9.2	23.9	41.0	65.1	114.8	22.3
173 Other skin neoplasm	M	-	0.0	0.0	0.3	1.5	5.2	14.6	26.7	65.9	6.4
	F	0.0	0.0	0.0	0.3	1.2	3.0	6.6	12.7	28.4	4.2
174 Breast	M	-	0.0	0.0	-	0.2	0.4	1.4	2.5	4.1	0.5
	F	-	0.0	0.7	13.1	69.6	123.8	144.4	161.9	186.9	69.3
180 Cervix uteri, excluding in-situ	F	-	0.0	0.4	5.8	24.4	42.1	33.0	28.9	25.3	17.2
181 Chorionepithelioma	F	-	-	0.1	0.2	0.1	0.1	-	-	0.1	0.1
182 Other uterus	F	-	-	0.1	0.6	5.2	20.4	37.6	39.1	33.1	13.5
183 Ovary, fallopian tube and broad ligament	F	-	0.2	1.3	3.0	10.2	26.0	34.9	39.2	32.2	14.9
184 Other and unspecified female genital organs	F	-	-	0.1	0.1	1.2	2.8	6.0	12.5	20.1	3.6
185 Prostate	M	-	-	0.1	0.0	0.3	4.0	28.9	117.3	327.6	21.8

Table 5 continued

England and Wales, 1968

ICD (8th Revision) number and site description		Age-group								All ages	
		0-	5-	15-	25-	35-	45-	55-	65-		75 and over
186 Testis	M	0.4	0.0	2.4	6.2	4.6	2.5	1.2	1.4	2.7	2.4
187 Other and unspecified male genital organs	M	-	0.0	-	0.2	0.5	1.2	2.3	4.3	9.3	1.1
188 Bladder	M	0.0	-	0.2	0.6	4.5	15.2	47.1	99.2	155.0	19.6
	F	0.0	-	0.1	0.1	1.0	4.1	11.4	22.6	38.3	6.5
189 Other and unspecified urinary organs	M	1.5	0.2	0.2	0.4	2.0	5.6	14.3	21.6	24.6	5.1
	F	2.0	0.3	0.0	0.4	0.8	3.3	5.1	8.6	11.9	2.9
190 Eye	M	0.8	0.1	0.0	0.2	0.4	0.7	1.2	1.5	3.0	0.6
	F	0.8	-	0.1	0.2	0.5	0.5	1.2	1.0	1.0	0.5
191 Brain (including benign tumours)	M	2.8	2.3	2.0	3.5	5.3	8.9	15.0	12.0	3.4	5.9
	F	1.9	1.5	1.4	2.0	3.6	6.5	9.2	6.8	2.3	4.0
192 Cranial and peripheral nerves (including benign tumours)	M	1.1	0.5	0.8	0.8	0.9	1.7	2.5	2.3	1.8	1.2
	F	1.7	0.4	0.3	0.7	1.0	1.9	2.9	2.7	2.2	1.4
193 Thyroid gland	M	-	0.0	0.2	0.3	0.6	1.1	1.5	2.9	3.1	0.8
	F	0.0	0.1	0.8	1.0	2.0	2.2	2.8	4.4	7.3	1.9
194 Other endocrine glands (including benign tumours)	M	1.0	0.5	0.3	0.6	1.3	1.5	2.0	1.6	1.1	1.0
	F	0.3	0.2	0.3	0.6	0.8	1.7	1.3	1.4	0.3	0.8
195 Unspecified and ill- defined sites	M	0.1	0.1	0.0	0.1	0.5	1.3	5.3	10.9	31.1	2.6
	F	0.0	0.1	0.1	0.1	0.4	1.2	2.8	5.5	10.0	1.7
196 Secondary and unspecified lymph nodes	M	0.0	-	0.1	0.1	0.4	1.0	2.4	4.1	4.2	0.9
	F	-	-	-	0.1	0.4	1.0	1.6	2.2	2.2	0.7
197 Secondary of respiratory and digestive system	M	-	-	0.1	0.2	0.8	2.7	9.2	15.6	21.1	3.3
	F	-	-	0.1	0.2	0.6	2.8	5.8	11.3	13.3	3.0
198 Other secondary neoplasm	M	-	0.0	0.1	0.2	1.0	2.6	7.4	10.2	11.2	2.4
	F	0.0	-	0.0	0.3	0.7	2.5	4.7	8.2	9.2	2.3
199 Unspecified sites	M	-	-	0.0	0.1	0.2	1.1	3.9	7.2	9.5	1.4
	F	-	-	0.0	0.1	0.4	1.5	3.1	6.3	10.0	1.8
200 Lymphosarcoma and reticulosarcoma	M	0.8	1.0	1.1	1.2	3.2	5.1	9.2	11.6	17.0	4.0
	F	0.3	0.4	0.5	0.6	1.3	2.7	6.0	9.0	11.1	3.0
201 Hodgkin's disease	M	0.2	0.5	3.8	4.1	4.0	4.3	4.5	5.6	4.5	3.3
	F	0.0	0.3	2.5	2.2	1.8	2.1	2.6	3.4	4.2	2.0
202 Other neoplasms of lymphoid tissue	M	0.1	0.1	0.4	0.4	1.2	1.7	3.0	4.3	3.8	1.3
	F	0.0	0.1	0.1	0.3	0.9	0.9	1.7	2.5	3.6	1.0
203 Multiple myeloma	M	-	-	-	0.1	1.0	2.5	5.7	10.8	13.0	2.3
	F	-	0.0	0.1	0.1	0.4	2.3	4.5	8.1	9.0	2.2

Table 5 continued

England and Wales, 1968

ICD (8th Revision) number and site description		Age-group								All ages	
		0-	5-	15-	25-	35-	45-	55-	65-		75 and over
204 Lymphatic leukaemia	M	3.1	1.5	0.5	0.3	0.5	1.6	5.0	10.7	19.9	2.8
	F	2.4	1.1	0.4	0.2	0.5	1.3	2.2	5.1	11.0	2.1
205 Myeloid leukaemia	M	0.7	0.5	0.9	1.3	1.4	2.8	4.9	9.2	13.4	2.6
	F	0.6	0.3	0.8	0.8	1.3	2.9	3.7	5.5	6.8	2.2
206 Monocytic leukaemia	M	0.0	0.1	0.1	0.2	0.2	0.3	0.6	1.7	2.7	0.4
	F	-	0.1	0.1	0.1	0.3	0.5	0.4	1.4	1.3	0.4
207 Other and unspecified leukaemia	M	0.7	0.4	0.5	0.1	0.4	0.8	1.1	2.8	5.4	0.8
	F	1.1	0.5	0.2	0.2	0.3	0.5	0.9	1.7	2.7	0.7
208 Polycythaemia vera	M	0.1	-	0.0	0.1	0.5	1.3	2.4	2.8	1.6	0.8
	F	0.0	-	-	0.0	0.2	0.5	1.1	1.5	1.3	0.4
209 Myelofibrosis	M	-	-	0.0	-	0.1	0.2	0.4	1.2	1.3	0.2
	F	-	-	-	-	0.0	0.1	0.3	0.6	0.9	0.2
All sites	M	14.7	9.5	17.9	34.2	93.8	291.1	812.0	1,531.0	2,129.4	322.8
	F	13.0	7.3	15.4	45.0	174.6	368.5	565.7	826.8	1,111.4	289.2
Cervix uteri, in-situ (not included in above totals)	F	-	-	3.3	24.9	36.5	22.5	4.4	1.8	0.8	11.3

Table 6 — Rates per 100,000 population, by sex, site and age of newly diagnosed cases of cancer 1968
Urban areas of England and Wales*

(rates based on less than 20 registrations are shown in italics)

ICD (8th Revision) number and site description		Age-group									All ages
		0—	5—	15—	25—	35—	45—	55—	65—	75 and over	
140 Lip	M	—	—	—	0.0	0.7	2.0	4.7	8.7	15.2	1.9
	F	—	—	—	—	0.1	0.1	0.4	0.8	1.2	0.2
141 Tongue	M	—	—	—	0.0	0.3	1.3	2.2	6.3	12.2	1.3
	F	—	—	—	0.0	0.4	0.8	1.1	2.5	4.7	0.8
142 Salivary gland	M	0.1	0.1	0.4	0.9	1.2	1.4	1.5	2.4	3.9	1.0
	F	—	0.1	0.7	1.0	1.7	1.9	2.2	2.7	2.7	1.4
143 Gum	M	—	—	—	0.0	—	0.2	0.7	1.7	3.7	0.4
	F	—	—	—	0.0	—	0.1	0.5	1.1	1.2	0.3
144 Floor of mouth	M	—	—	—	—	0.2	0.8	1.3	3.0	6.1	0.7
	F	—	—	—	0.0	—	0.2	0.5	0.5	0.9	0.2
145 Other parts of mouth and mouth unspecified	M	—	—	0.0	—	0.2	0.5	1.3	3.1	7.0	0.7
	F	—	—	0.0	0.0	0.3	0.4	0.6	1.9	2.3	0.5
146 Oropharynx	M	—	—	0.0	0.0	0.4	0.9	3.3	5.8	7.2	1.2
	F	—	—	—	—	0.2	0.6	0.9	1.1	1.2	0.4
147 Nasopharynx	M	—	—	0.1	0.3	0.3	0.4	1.3	1.4	0.7	0.4
	F	0.1	0.0	0.1	0.0	0.1	0.3	0.6	0.6	0.4	0.2
148 Hypopharynx	M	—	—	—	0.0	0.2	0.9	2.7	5.1	7.2	1.0
	F	—	—	—	0.1	0.3	1.4	2.4	3.0	3.8	1.0
149 Pharynx unspecified	M	—	—	—	—	0.1	0.7	1.8	1.7	0.3	0.3
	F	—	—	—	—	0.1	0.2	0.3	0.6	0.7	0.2
150 Oesophagus	M	—	—	0.1	0.2	0.7	5.3	16.9	33.0	58.2	6.8
	F	—	—	0.1	0.0	0.5	3.6	7.5	15.0	30.5	4.7
151 Stomach	M	—	—	0.1	0.9	6.7	23.1	77.4	149.3	200.3	29.1
	F	—	—	0.1	0.9	3.7	9.5	28.2	71.0	116.7	19.0
152 Small intestine, including duodenum	M	—	0.0	0.1	0.1	0.4	0.7	1.2	2.0	3.0	0.5
	F	—	—	—	0.1	0.4	0.5	1.0	1.4	1.7	0.5
153 Large intestine, except rectum	M	—	—	0.3	1.2	4.9	15.5	43.4	89.1	169.7	19.0
	F	—	0.3	0.5	2.0	7.9	18.3	42.6	84.2	146.4	25.7
154 Rectum and rectosigmoid colon	M	—	—	0.2	0.7	4.2	12.0	39.4	91.9	145.4	17.4
	F	—	—	0.1	0.6	3.3	9.4	24.9	46.0	72.1	13.5
155 Liver and intrahepatic bile ducts (stated primary)	M	0.2	0.1	0.0	0.3	0.3	1.5	4.5	7.0	10.0	1.6
	F	0.2	0.0	0.1	0.1	0.3	1.0	1.5	2.7	5.0	1.0
156 Gall bladder and bile ducts	M	—	—	—	0.1	0.4	1.5	5.3	8.2	16.8	1.9
	F	—	—	0.0	0.1	0.6	0.9	4.2	10.9	16.3	2.7

Table 6 continued

Urban areas of England and Wales, 1968

ICD (8th Revision) number and site description		Age-group									All ages
		0—	5—	15—	25—	35—	45—	55—	65—	75 and over	
157 Pancreas	M	—	—	—	0.3	2.0	8.9	24.5	51.2	81.1	10.2
	F	—	—	—	0.2	1.6	4.7	13.3	27.6	42.2	7.6
158 Peritoneum and retroperitoneal tissue	M	—	—	0.1	0.1	0.3	0.4	0.8	1.4	2.6	0.4
	F	—	—	—	0.0	0.3	0.3	1.1	2.5	2.7	0.6
159 Unspecified digestive organs	M	—	—	—	0.0	0.1	0.2	0.1	0.5	0.9	0.1
	F	—	—	—	—	0.0	0.0	—	0.4	0.7	0.1
160 Nose, nasal cavities, middle ear and accessory sinuses	M	0.1	0.0	—	0.1	0.4	1.7	2.7	5.4	7.9	1.2
	F	—	0.0	—	0.2	0.4	0.9	1.1	3.0	3.9	0.8
161 Larynx	M	—	—	0.0	0.1	0.9	5.6	14.5	24.9	25.9	5.0
	F	—	—	—	0.1	0.6	1.3	2.6	1.7	1.7	0.8
162 Trachea, bronchus and lung	M	—	0.0	0.2	2.0	18.0	96.4	316.8	556.0	448.2	103.4
	F	0.1	—	0.1	0.9	6.2	22.6	45.8	66.9	54.5	19.0
163 Other and unspecified respiratory organs	M	0.1	0.0	0.0	0.2	0.4	1.1	2.3	2.5	4.1	0.8
	F	0.1	—	—	0.0	0.2	0.2	0.6	1.0	0.7	0.3
170 Bone, excluding bone marrow	M	0.1	0.7	1.1	0.7	0.7	0.9	1.8	2.9	3.1	1.1
	F	0.4	0.7	0.7	0.3	0.3	0.6	1.1	1.9	1.9	0.8
171 Connective tissue	M	0.7	0.4	0.6	1.0	1.4	2.0	4.2	5.2	5.7	1.8
	F	0.6	0.1	0.8	1.2	1.1	1.9	3.2	3.7	3.4	1.6
172 Malignant melanoma of skin	M	0.1	0.1	0.6	0.9	1.8	2.2	2.4	3.6	4.8	1.4
	F	0.1	0.1	1.2	1.5	4.2	3.8	3.4	3.6	5.8	2.4
173 Rodent ulcers	M	—	0.0	0.3	1.8	11.4	36.9	67.6	108.4	178.3	27.1
	F	—	—	0.3	2.4	9.6	25.1	41.0	66.4	117.4	23.1
173 Other skin neoplasm	M	—	0.0	0.1	0.3	1.5	5.1	14.3	25.1	60.0	6.0
	F	0.0	0.1	—	0.3	1.3	3.3	6.2	12.6	28.4	4.3
174 Breast	M	—	0.0	0.0	—	0.3	0.4	1.5	2.2	4.5	0.6
	F	—	0.0	0.6	13.2	71.7	127.0	146.5	163.0	190.4	71.2
180 Cervix uteri, excluding in-situ	F	—	0.0	0.5	6.4	24.8	43.6	34.3	29.6	26.2	17.9
181 Chorionepithelioma	F	—	—	0.1	0.1	0.1	0.1	—	—	0.1	0.1
182 Other uterus	F	—	—	0.0	0.7	5.4	20.4	37.2	41.0	32.8	13.8
183 Ovary, fallopian tube and broad ligament	F	—	0.2	1.2	3.1	10.7	25.9	34.9	39.6	32.0	15.1
184 Other and unspecified female genital organs	F	—	—	0.1	0.2	1.4	2.9	6.2	12.6	19.6	3.7
185 Prostate	M	—	—	0.1	0.0	0.3	4.3	28.8	117.3	331.5	21.7

Table 6 continued

Urban areas of England and Wales, 1968

ICD (8th Revision) number and site description		Age group									All ages
		0-	5-	15-	25-	35-	45-	55-	65-	75 and over	
186 Testis	M	0.5	-	2.4	6.0	4.6	2.4	1.2	1.4	3.0	2.4
187 Other and unspecified male genital organs	M	-	0.0	-	0.3	0.5	1.2	2.4	4.8	8.5	1.1
188 Bladder	M	0.1	-	0.2	0.6	4.2	16.0	50.6	103.5	159.9	20.4
	F	0.1	-	0.1	0.1	1.1	4.2	12.2	23.9	39.1	6.8
189 Other and unspecified urinary organs	M	1.6	0.2	0.2	0.3	1.9	5.9	15.8	23.1	26.4	5.5
	F	2.3	0.3	0.0	0.5	1.0	3.4	5.2	8.7	11.9	3.0
190 Eye	M	0.6	0.1	0.0	0.2	0.5	0.6	1.4	1.6	2.8	0.6
	F	0.6	-	0.0	0.1	0.6	0.4	1.2	1.2	0.9	0.5
191 Brain (including benign tumours)	M	2.7	2.2	1.8	3.0	5.6	9.5	15.7	12.8	3.9	6.0
	F	2.1	1.5	1.1	2.0	3.5	6.5	9.2	7.2	2.4	4.0
192 Cranial and peripheral nerves (including benign tumours)	M	0.9	0.3	0.6	0.7	0.6	1.7	2.4	2.1	2.0	1.1
	F	1.5	0.4	0.2	0.6	1.0	2.0	2.7	2.8	2.3	1.3
193 Thyroid gland	M	-	0.0	0.2	0.3	0.8	1.0	1.5	2.9	3.3	0.8
	F	0.1	0.0	0.9	1.0	2.2	2.1	2.9	4.3	7.5	2.0
194 Other endocrine glands (including benign tumours)	M	0.9	0.4	0.3	0.7	1.4	1.7	2.2	1.7	1.1	1.1
	F	0.2	0.3	0.3	0.8	0.7	1.7	1.3	1.5	0.3	0.8
195 Unspecified and ill-defined sites	M	0.1	0.0	0.0	0.1	0.6	1.4	5.2	10.9	29.0	2.5
	F	0.1	0.1	0.1	0.0	0.4	1.2	2.9	5.8	9.9	1.7
196 Secondary and unspecified lymph nodes	M	0.1	-	0.1	0.2	0.5	1.2	2.5	4.4	4.1	1.0
	F	-	-	-	0.1	0.3	1.0	1.6	2.2	1.9	0.7
197 Secondary of respiratory and digestive system	M	-	-	0.0	0.2	0.7	3.0	9.1	17.1	21.6	3.4
	F	-	-	0.1	0.2	0.7	2.9	6.0	11.6	14.3	3.2
198 Other secondary neoplasm	M	-	0.0	0.1	0.1	1.1	2.5	7.7	10.5	11.1	2.5
	F	0.1	-	0.0	0.3	0.7	2.6	4.6	8.2	9.8	2.4
199 Unspecified sites	M	-	-	0.0	0.0	0.3	1.1	4.1	7.9	10.0	1.5
	F	-	-	0.0	0.2	0.4	1.5	3.4	6.7	10.3	1.9
200 Lymphosarcoma and reticulosarcoma	M	0.8	1.3	1.1	1.1	3.4	5.1	8.8	12.2	15.7	4.0
	F	0.2	0.4	0.6	0.6	1.2	3.0	5.8	8.8	11.8	3.0
201 Hodgkin's disease	M	0.3	0.5	3.6	4.2	4.0	4.0	4.4	5.5	4.8	3.3
	F	0.1	0.3	2.3	2.2	1.8	2.0	2.8	3.7	4.4	2.1
202 Other neoplasms of lymphoid tissue	M	0.1	0.1	0.4	0.4	1.2	1.8	3.1	4.2	4.1	1.3
	F	-	0.0	0.1	0.4	0.9	0.9	1.7	2.5	3.6	1.0
203 Multiple myeloma	M	-	-	-	0.1	1.1	2.5	5.8	11.3	12.6	2.3
	F	-	-	0.1	0.1	0.4	2.5	4.3	8.5	8.5	2.2

Table 6 continued

Urban areas of England and Wales, 1968

ICD (8th Revision) number and site description		Age group									All ages
		0-	5-	15-	25-	35-	45-	55-	65-	75 and over	
204 Lymphatic leukaemia	M	2.9	1.6	0.5	0.3	0.6	1.6	4.7	11.3	18.9	2.8
	F	1.9	1.1	0.4	0.2	0.4	1.4	2.0	5.2	10.5	2.0
205 Myeloid leukaemia	M	0.6	0.6	1.0	1.1	1.6	2.9	5.1	9.2	13.7	2.6
	F	0.5	0.4	0.7	0.7	1.1	2.9	3.7	5.7	7.3	2.2
206 Monocytic leukaemia	M	-	0.1	0.1	0.2	0.2	0.4	0.5	1.5	2.4	0.4
	F	-	0.2	0.1	0.2	0.3	0.5	0.3	1.3	1.4	0.4
207 Other and unspecified leukaemia	M	0.6	0.4	0.5	0.1	0.4	0.8	1.1	2.7	6.5	0.9
	F	0.9	0.4	0.2	0.2	0.3	0.6	0.9	1.6	2.7	0.7
208 Polycythaemia vera	M	0.1	-	-	0.0	0.4	1.4	2.6	3.1	1.3	0.8
	F	0.1	-	-	0.0	0.1	0.5	1.0	1.3	1.5	0.4
209 Myelofibrosis	M	-	-	0.0	-	0.1	0.1	0.5	1.2	1.5	0.2
	F	-	-	-	-	0.0	0.1	0.3	0.5	0.9	0.2
All sites	M	14.2	9.6	17.7	32.8	96.7	304.3	848.8	1,593.5	2,195.1	334.4
	F	12.3	7.4	15.0	46.8	178.9	377.7	574.0	846.4	1,135.4	298.4
Cervix uteri, in-situ (not included in above totals)	F	-	-	3.3	26.2	38.6	23.1	4.4	1.8	0.9	11.7

*Note: Registrations where the area of residence was not stated cannot be assigned to an urban or rural area and have been excluded from this table.

Table 7 — Rates per 100,000 population, by sex, site and age of newly diagnosed cases of cancer 1968
Rural areas of England and Wales*

(rates based on less than 20 registrations are shown in italics)

ICD (8th Revision) number and site description		Age-group								All ages	
		0-	5-	15-	25-	35-	45-	55-	65-		75 and over
140 Lip	M	-	-	0.1	-	1.2	3.3	6.5	12.8	22.9	3.0
	F	-	-	-	-	0.3	0.3	0.3	1.1	0.7	0.3
141 Tongue	M	-	-	-	0.1	-	0.2	2.1	4.7	8.4	0.9
	F	-	-	0.1	-	1.0	1.0	1.0	1.1	2.4	0.6
142 Salivary gland	M	-	-	0.4	0.7	1.7	1.4	2.3	3.6	4.8	1.2
	F	-	-	0.4	1.1	1.9	2.4	2.3	1.3	2.1	1.2
143 Gum	M	-	-	-	0.1	-	-	0.7	1.7	3.6	0.3
	F	-	-	-	-	0.2	0.2	0.2	0.7	2.1	0.2
144 Floor of mouth	M	-	-	-	-	-	0.6	1.4	3.3	3.0	0.6
	F	-	-	-	-	-	0.2	0.5	1.1	1.4	0.3
145 Other parts of mouth and mouth unspecified	M	-	-	-	-	0.2	0.2	1.8	1.9	3.0	0.5
	F	-	-	0.1	-	0.3	0.3	0.5	1.1	2.8	0.4
146 Oropharynx	M	-	-	0.1	-	0.3	1.1	1.4	3.6	11.5	1.0
	F	-	-	-	-	0.3	0.6	0.8	1.5	1.4	0.4
147 Nasopharynx	M	-	0.1	0.3	0.1	0.2	0.8	0.7	0.8	0.6	0.4
	F	-	-	0.1	-	-	-	1.0	0.9	1.0	0.3
148 Hypopharynx	M	-	-	-	-	0.2	0.3	1.6	2.8	4.8	0.6
	F	-	-	-	-	0.3	1.1	1.3	2.2	4.5	0.8
149 Pharynx unspecified	M	-	-	-	-	0.3	-	0.4	2.2	1.2	0.3
	F	-	-	-	-	-	-	0.7	0.7	-	0.1
150 Oesophagus	M	-	-	-	0.3	2.1	4.4	11.1	28.3	47.0	5.6
	F	-	-	-	0.3	0.3	2.4	7.8	17.4	34.5	4.7
151 Stomach	M	-	-	-	0.3	3.6	15.5	53.1	124.5	153.2	22.1
	F	-	-	-	0.6	1.9	6.4	25.0	52.8	84.0	13.3
152 Small intestine, including duodenum	M	-	-	-	-	0.2	0.5	1.1	1.9	1.2	0.4
	F	-	-	-	-	0.2	0.2	1.5	1.4	0.3	0.3
153 Large intestine, except rectum	M	-	0.1	0.3	1.6	5.3	13.9	40.5	81.1	147.2	17.7
	F	-	-	0.1	1.9	7.6	17.3	40.7	76.5	132.1	22.1
154 Rectum and rectosigmoid colon	M	-	-	-	1.0	2.9	10.6	35.0	79.7	133.9	15.7
	F	-	-	-	-	4.1	9.5	20.9	40.4	65.9	11.3
155 Liver and intrahepatic bile ducts (stated primary)	M	0.6	-	0.3	-	0.2	1.7	2.8	4.2	6.0	1.1
	F	0.2	-	-	0.3	0.5	0.6	1.3	2.9	3.8	0.8
156 Gall bladder and bile ducts	M	-	-	-	-	1.1	0.3	3.0	10.3	13.3	1.7
	F	-	-	-	-	-	0.8	4.3	6.6	14.6	2.0

Table 7 continued

Rural areas of England and Wales, 1968

ICD (8th Revision) number and site description		Age-group								All ages	
		0-	5-	15-	25-	35-	45-	55-	65-		75 and over
157 Pancreas	M	-	-	-	0.4	1.4	7.9	19.0	48.9	61.5	8.8
	F	-	-	0.1	0.3	1.0	3.2	11.8	27.5	39.0	6.5
158 Peritoneum and retroperitoneal tissue	M	-	0.1	0.1	0.1	-	0.2	0.9	1.4	2.4	0.4
	F	-	0.1	-	-	0.3	0.3	2.0	2.4	3.1	0.7
159 Unspecified digestive organs	M	-	-	-	-	-	0.2	0.2	0.3	-	0.1
	F	-	-	-	-	-	-	-	0.2	-	0.0
160 Nose, nasal cavities, middle ear and accessory sinuses	M	-	-	0.1	0.4	0.6	1.4	2.5	3.1	3.0	0.9
	F	-	0.1	-	-	0.2	0.8	1.5	1.3	1.7	0.5
161 Larynx	M	-	-	-	0.3	1.8	3.8	9.7	15.8	23.5	3.7
	F	-	-	-	-	-	0.6	1.5	2.9	1.7	0.6
162 Trachea, bronchus and lung	M	0.2	-	0.1	2.4	13.2	69.4	224.3	383.4	323.3	73.2
	F	-	-	0.1	0.9	4.4	18.0	34.4	47.7	36.6	13.1
163 Other and unspecified respiratory organs	M	-	-	-	-	-	0.3	0.4	1.9	0.6	0.2
	F	-	-	-	0.2	0.2	0.2	0.7	0.2	0.7	0.2
170 Bone, excluding bone marrow	M	-	0.7	0.7	0.7	0.3	0.5	0.9	2.2	2.4	0.7
	F	0.7	0.5	0.1	-	-	0.5	0.7	2.9	1.7	0.6
171 Connective tissue	M	0.9	0.4	0.3	1.3	1.4	1.9	3.3	2.2	6.0	1.5
	F	0.7	0.5	1.2	0.8	2.1	2.2	2.3	3.1	1.7	1.5
172 Malignant melanoma of skin	M	-	0.1	0.3	1.5	1.5	2.1	3.0	4.2	6.6	1.5
	F	-	-	1.0	2.0	5.4	5.4	3.6	4.4	7.0	2.9
173 Rodent ulcer	M	-	-	0.1	2.8	9.6	30.0	67.0	112.5	167.0	26.1
	F	-	-	0.4	1.3	7.7	19.5	41.4	60.0	103.8	19.4
173 Other skin neoplasm	M	-	0.1	-	0.2	1.5	5.5	15.8	32.5	85.0	7.7
	F	-	-	0.4	0.1	0.7	2.0	8.1	12.9	28.5	4.1
174 Breast	M	-	-	-	-	-	0.5	1.4	3.6	3.0	0.6
	F	-	-	0.7	12.4	61.7	110.9	135.8	157.4	172.2	62.0
180 Cervix uteri, excluding in-situ	F	-	-	0.1	3.4	23.1	36.0	28.0	26.2	21.3	14.4
181 Chorionepithelioma	F	-	-	0.3	0.3	-	-	-	-	-	0.1
182 Other uterus	F	-	-	0.1	0.3	4.6	20.1	39.4	31.2	34.5	12.3
183 Ovary, fallopian tube, and broad ligament	F	-	0.1	1.6	2.9	8.2	26.7	34.8	37.4	32.8	14.0
184 Other and unspecified female genital organs	F	-	-	-	-	0.6	2.2	5.5	12.1	22.3	3.3
185 Prostate	M	-	-	0.1	-	0.3	2.8	29.4	117.3	314.8	22.2
186 Testis	M	-	0.1	2.5	7.2	4.5	2.7	1.2	1.1	1.8	2.5

Table 7 continued

Rural areas of England and Wales, 1968

ICD (8th Revision) number and site description		Age-group								All ages		
		0-	5-	15-	25-	35-	45-	55-	65-		75 and over	
187	Other and unspecified male genital organs	M	-	-	-	-	0.5	0.8	2.1	2.2	12.1	0.9
188	Bladder	M	-	-	-	0.7	5.3	12.2	33.8	84.2	139.3	16.5
		F	-	-	-	0.2	0.6	3.5	8.4	17.6	35.2	5.0
189	Other and unspecified urinary organs	M	1.3	0.1	0.3	0.4	2.4	4.4	8.6	16.1	18.7	3.8
		F	0.9	0.3	-	0.2	0.2	2.7	4.8	8.4	11.9	2.4
190	Eye	M	1.3	0.1	-	0.3	-	0.8	0.5	1.1	3.6	0.5
		F	1.4	-	0.3	0.5	0.2	1.0	1.5	-	1.4	0.6
191	Brain (including benign tumours)	M	2.7	2.1	2.5	4.8	3.7	5.7	12.0	8.8	1.2	4.7
		F	0.6	1.3	2.2	1.5	3.6	6.5	8.7	5.0	1.3	3.5
192	Cranial and peripheral nerves (including benign tumours)	M	1.4	0.5	0.7	0.3	1.6	1.6	2.3	2.7	1.2	1.3
		F	2.0	0.3	0.2	0.8	0.5	1.2	3.2	1.9	1.3	1.2
193	Thyroid gland	M	-	-	0.2	0.2	0.1	1.5	1.5	3.0	2.4	0.7
		F	-	0.1	0.4	0.9	1.2	2.7	2.4	4.6	6.6	1.7
194	Other endocrine glands (including benign tumours)	M	1.3	0.8	0.4	0.3	0.8	0.8	1.1	1.1	1.2	0.8
		F	0.7	-	0.1	0.2	1.2	1.4	0.8	0.9	-	0.6
195	Unspecified and ill defined sites	M	-	0.1	-	-	0.2	1.1	5.5	10.8	38.0	2.8
		F	-	-	-	0.2	0.5	1.3	2.5	4.4	10.8	1.5
196	Secondary and unspecified lymph nodes	M	-	-	-	-	0.2	0.5	1.8	3.1	4.8	0.6
		F	-	-	-	-	0.5	1.1	1.3	2.4	3.5	0.8
197	Secondary of respiratory and digestive system	M	-	-	0.1	0.3	0.9	1.6	9.5	10.3	19.3	2.8
		F	-	-	0.1	0.3	0.3	2.5	4.8	10.3	9.4	2.4
198	Other secondary neoplasm	M	-	-	-	0.3	0.5	3.0	6.3	9.2	11.5	2.2
		F	-	-	-	0.3	0.8	2.2	5.1	8.1	6.6	2.1
199	Unspecified sites	M	-	-	-	0.3	0.2	0.9	3.2	4.4	7.8	1.1
		F	-	-	-	-	0.2	1.3	2.2	4.6	9.1	1.3
200	Lymphosarcoma and reticulosarcoma	M	0.9	0.1	1.1	1.6	2.7	5.2	10.6	9.4	21.1	4.0
		F	0.7	0.3	0.3	0.8	1.7	1.9	6.8	10.1	8.4	2.8
201	Hodgkin's disease	M	-	0.8	4.5	3.7	4.1	5.2	4.6	6.1	3.6	3.5
		F	-	0.3	3.2	2.0	1.9	2.4	2.0	2.2	3.5	1.9
202	Other neoplasms of lymphoid tissue	M	-	0.1	0.5	0.4	1.2	1.6	2.5	4.7	3.0	1.2
		F	0.2	0.3	0.1	0.2	1.1	1.1	1.7	2.9	3.5	1.0
203	Multiple myeloma	M	-	-	-	-	0.6	2.8	5.3	8.9	14.5	2.1
		F	-	0.1	-	-	0.5	1.6	5.0	6.6	11.2	2.1

Table 7 continued

Rural areas of England and Wales, 1968

ICD (8th Revision) number and site description		Age-group								All ages		
		0-	5-	15-	25-	35-	45-	55-	65-		75 and over	
204	Lymphatic leukaemia	M	3.4	1.2	0.8	0.1	0.2	1.9	6.0	8.9	23.5	3.0
		F	4.3	1.3	0.4	0.2	0.6	0.8	3.1	4.6	12.9	2.3
205	Myeloid leukaemia	M	1.1	0.5	0.4	1.9	1.1	2.4	4.2	9.2	12.7	2.4
		F	0.9	0.1	1.0	0.8	2.1	2.9	3.6	4.8	4.5	2.0
206	Monocytic leukaemia	M	0.2	0.1	0.1	0.3	0.2	0.2	1.2	2.5	3.6	0.6
		F	-	-	0.1	-	0.3	0.6	0.5	1.5	0.7	0.4
207	Other and unspecified leukaemia	M	0.9	0.4	0.5	-	0.3	0.5	1.1	3.1	1.8	0.7
		F	1.6	0.9	0.1	0.3	0.3	0.2	1.0	2.2	2.8	0.9
208	Polycythaemia vera	M	-	-	0.1	0.1	0.6	0.9	1.9	1.9	2.4	0.7
		F	-	-	-	-	0.6	0.5	1.3	2.4	0.7	0.5
209	Myelofibrosis	M	-	-	-	-	0.2	0.3	0.4	1.4	0.6	0.2
		F	-	-	-	-	-	0.2	0.7	1.0	0.1	0.1
	All sites	M	16.3	9.0	18.3	38.7	82.5	240.3	670.3	1,311.5	1,915.0	280.3
		F	15.1	6.7	16.1	38.5	158.0	331.5	531.3	745.8	1,010.1	253.0
	Cervix uteri, in-situ (not included in above totals)	F	-	-	3.3	20.1	28.8	19.7	4.1	1.8	0.3	9.6

*Note: Registrations where the area of residence was not stated cannot be assigned to an urban or rural area and have been excluded from this table.

Table 8 - Rates per 100,000 population, by sex and site, of newly diagnosed cases of cancer 1968

Hospital region of residence*

(rates based on less than 20 registrations are shown in italics)

ICD (8th Revision) number and site description		Region of residence															
		Newcastle	Leeds	Sheffield	East Anglia	North West Metropolitan	North East Metropolitan	South East Metropolitan	South West Metropolitan	Wessex	Oxford	South Western	Wales	Birmingham	Manchester	Liverpool	England and Wales
140 Lip	M	2.3	1.5	1.9	5.6	2.0	1.2	3.2	1.7	2.7	2.4	3.5	2.5	1.6	1.5	1.0	2.2
	F	0.2	0.3	0.2	0.5	0.2	0.3	0.5	0.5	0.3	0.2	0.1	0.2	0.1	-	0.2	0.2
141 Tongue	M	1.4	1.2	1.1	0.7	1.3	1.1	1.7	1.1	1.2	0.3	1.1	1.2	1.1	1.5	1.1	1.2
	F	1.0	0.7	0.6	0.7	0.9	0.7	0.7	0.8	0.7	0.7	0.8	0.8	0.7	0.8	0.9	0.8
142 Salivary gland	M	1.5	0.8	1.2	0.7	0.8	0.6	1.0	0.8	0.4	2.1	2.0	0.7	0.8	1.0	1.4	1.0
	F	1.2	1.6	1.2	2.0	1.0	0.7	1.5	1.7	1.3	2.1	1.2	0.9	1.5	1.1	1.8	1.3
143 Gum	M	0.5	0.4	0.4	0.6	0.3	0.3	0.1	0.2	0.3	0.3	0.3	0.2	0.4	0.5	0.4	0.3
	F	0.3	0.2	0.1	0.7	0.0	0.3	0.1	0.2	0.1	0.2	0.3	0.3	0.2	0.6	0.4	0.3
144 Floor of mouth	M	0.5	0.9	0.6	0.2	0.4	0.4	0.7	0.5	0.5	0.4	0.6	1.1	0.6	1.1	0.6	0.6
	F	0.1	0.3	0.1	0.1	0.3	0.2	0.4	0.3	0.1	0.2	0.1	0.1	0.2	0.3	0.2	0.2
145 Other parts of mouth and mouth unspecified	M	0.8	1.3	0.8	0.1	0.4	0.6	0.7	0.3	0.4	0.4	0.5	0.8	0.4	1.0	0.3	0.6
	F	0.3	0.2	0.4	0.7	0.3	0.5	0.6	0.6	0.5	0.1	0.6	0.5	0.4	1.1	0.1	0.5
146 Oropharynx	M	1.1	1.0	0.9	1.3	1.2	0.9	1.4	1.3	0.9	0.2	1.5	1.1	1.5	1.2	0.9	1.1
	F	0.4	0.3	0.2	0.6	0.3	0.3	0.4	0.3	0.5	0.5	0.2	0.1	0.8	0.4	0.5	0.4
147 Nasopharynx	M	0.1	0.4	0.4	0.9	0.4	0.4	0.6	0.6	0.1	0.1	0.5	0.2	0.3	0.5	0.3	0.4
	F	0.3	0.3	0.2	0.1	0.3	0.2	0.2	0.3	0.2	0.3	0.3	0.2	0.1	0.3	0.3	0.2
148 Hypopharynx	M	0.8	0.7	0.9	0.7	0.8	0.6	1.4	1.7	0.5	0.7	0.9	0.6	1.1	1.1	0.8	0.9
	F	1.0	1.1	1.0	1.4	0.4	0.2	0.9	1.0	1.0	0.7	1.1	1.5	0.9	1.5	1.5	1.0
149 Pharynx unspecified	M	0.7	0.6	0.2	-	0.0	0.3	0.2	0.4	0.4	0.1	0.3	0.1	0.3	0.1	0.5	0.3
	F	0.3	0.3	0.1	-	0.2	0.1	0.1	0.2	0.2	-	0.2	0.4	0.1	0.1	0.3	0.2
150 Oesophagus	M	5.9	6.0	6.0	6.0	4.7	4.8	7.7	7.3	7.0	5.0	7.7	8.1	6.0	7.8	8.4	6.5
	F	3.6	4.6	3.9	4.7	4.1	3.3	5.8	5.0	4.4	4.1	6.0	6.7	4.2	5.3	6.3	4.7
151 Stomach	M	35.9	25.9	26.0	25.4	25.9	20.5	27.4	25.7	17.0	25.8	32.6	30.9	28.0	31.1	32.4	27.6
	F	26.2	18.8	15.5	15.2	16.6	15.6	18.2	18.9	11.0	15.4	17.0	18.5	18.2	19.1	20.5	17.8
152 Small intestine, including duodenum	M	0.4	0.8	0.4	0.2	0.5	0.4	0.7	0.4	0.7	0.5	0.8	0.2	0.4	0.6	0.2	0.5
	F	0.1	0.5	0.5	0.2	0.5	0.1	0.8	0.3	0.4	0.4	0.5	0.2	0.7	0.4	0.5	0.4
153 Large intestine, except rectum	M	20.1	17.5	16.1	20.1	16.9	13.8	21.6	19.5	19.4	18.6	21.3	16.8	20.3	20.3	19.7	18.7
	F	26.5	21.3	20.1	26.7	25.4	20.2	31.1	28.8	21.7	24.8	30.3	21.1	24.1	25.7	28.0	25.0
154 Rectum and rectosigmoid colon	M	18.4	16.3	18.3	18.4	16.0	12.4	17.5	20.3	13.1	14.6	17.2	16.6	20.5	16.1	14.9	17.0
	F	11.9	13.1	12.3	14.6	12.8	10.1	15.4	14.3	10.7	13.3	15.7	10.5	13.2	13.7	13.5	13.0
155 Liver and intrahepatic bile ducts (stated primary)	M	1.2	1.9	1.1	1.1	2.2	1.4	1.8	1.3	0.9	0.5	2.3	1.4	1.7	1.2	1.6	1.5
	F	1.2	1.3	0.5	1.8	0.5	0.8	0.9	1.4	0.6	0.6	1.0	0.6	0.7	1.2	1.0	0.9
156 Gall bladder and bile ducts	M	2.2	1.7	1.7	1.9	2.0	1.2	2.3	1.7	1.0	1.9	2.6	1.4	2.1	2.1	1.7	1.9
	F	3.2	2.5	2.2	1.8	3.0	2.8	2.9	3.5	2.2	2.8	2.9	1.7	2.8	1.9	2.0	2.6
157 Pancreas	M	9.7	8.1	10.2	10.2	9.2	8.6	13.9	10.9	8.7	8.8	12.2	8.4	10.1	8.8	9.7	9.9
	F	7.7	7.0	6.2	9.5	6.5	6.8	8.2	8.6	6.4	8.3	9.3	6.9	7.1	6.9	7.5	7.4
158 Peritoneum and retroperitoneal tissue	M	0.3	0.4	0.5	0.4	0.5	0.4	0.6	0.5	0.7	0.3	0.3	0.3	0.2	0.2	0.2	0.4
	F	0.2	1.0	0.8	0.3	0.6	0.8	1.2	0.8	1.0	0.4	0.7	0.4	0.3	0.6	0.3	0.6
159 Unspecified digestive organs	M	-	0.1	0.1	0.2	0.2	0.1	0.1	0.2	0.1	-	0.1	0.2	-	-	0.1	0.1
	F	-	0.1	0.0	0.6	0.1	0.1	-	0.2	-	-	0.2	-	-	-	-	0.1
160 Nose, nasal cavities, middle ear and accessory sinuses	M	1.1	1.3	0.9	1.9	1.4	0.9	1.2	1.5	0.8	1.7	1.5	1.0	1.1	0.5	1.2	1.2
	F	0.6	0.7	0.6	0.9	0.8	0.9	1.1	0.8	1.0	0.6	0.7	0.6	0.7	0.8	0.9	0.8
161 Larynx	M	3.2	5.6	3.4	3.9	5.2	4.0	5.0	5.6	4.7	4.5	4.6	4.8	4.4	6.2	5.3	4.7
	F	0.9	0.8	0.7	0.9	0.6	0.5	0.8	0.9	0.9	0.7	0.7	1.1	0.5	0.8	1.0	0.8
162 Trachea, bronchus and lung	M	95.8	80.6	87.6	90.4	103.1	91.5	121.4	119.8	91.5	88.0	93.0	78.3	93.8	102.0	110.0	96.9
	F	16.5	15.4	13.8	15.9	23.6	16.4	23.2	27.0	18.2	17.0	17.9	10.8	13.7	17.2	19.9	17.8
163 Other, and unspecified respiratory organs	M	0.7	0.3	0.1	0.4	1.0	0.7	1.2	0.8	0.6	0.3	0.5	0.9	0.4	1.3	0.7	0.7
	F	0.1	0.2	0.3	0.2	0.5	0.2	0.2	0.4	0.1	0.1	0.4	0.1	0.2	0.3	0.4	0.3
170 Bone, excluding bone marrow	M	0.8	1.0	1.0	1.1	0.6	1.2	1.1	1.1	0.9	0.4	0.9	0.5	1.0	1.7	1.2	1.0
	F	0.8	0.8	0.7	1.0	0.7	0.9	0.9	0.8	1.2	0.4	0.9	0.5	0.5	0.8	0.8	0.8
171 Connective tissue	M	1.3	1.5	1.4	1.5	1.5	1.3	2.2	2.4	1.2	1.8	2.6	1.4	1.9	1.7	2.5	1.7
	F	1.2	1.1	1.9	1.3	1.7	1.4	1.3	1.9	1.6	2.8	1.4	1.4	1.4	1.9	2.0	1.6
172 Malignant melanoma of skin	M	0.8	1.0	1.4	1.2	1.1	1.7	2.0	2.6	2.0	1.6	1.7	1.4	1.5	1.0	0.7	1.4
	F	2.8	2.2	1.1	2.0	2.9	1.8	4.1	3.1	3.8	2.8	4.7	1.9	2.6	1.6	1.5	2.5
173 Rodent ulcer	M	29.0	19.5	26.7	31.8	19.6	26.6	31.5	27.3	26.6	27.5	36.5	34.0	27.6	23.5	21.0	26.9
	F	24.3	17.2	21.9	22.7	16.9	19.2	22.4	20.9	22.9	19.2	29.0	27.6	25.5	24.2	20.7	22.3
173 Other skin neoplasm	M	7.1	4.2	6.3	4.8	3.1	4.0	5.7	4.7	12.8	5.0	10.6	8.8	6.1	7.6	8.8	6.4
	F	5.4	2.4	3.6	3.2	2.4	2.5	4.1	3.0	10.0	3.4	6.5	4.6	4.3	5.5	5.3	4.2
174 Breast	M	1.0	0.3	0.4	0.7	0.3	0.6	0.7	0.5	0.5	0.2	0.6	0.5	0.5	0.5	0.6	0.5
	F	58.9	62.0	67.4	70.6	73.8	66.4	82.2	75.4	64.9	70.9	81.4	55.4	73.2	68.6	59.1	69.3
180 Cervix uteri, excluding in-situ	F	17.2	20.1	16.1	17.1	15.0	13.6	16.1	14.7	16.3	13.5	16.8	18.7	17.5	22.3	21.3	17.2
181 Chorionepithelioma	F	0.1	0.1	-	0.1	0.1	0.1	-	0.1	-	-	0.1	-	0.1	0.0	0.2	0.1
182 Other uterus	F	11.0	13.1	12.8	15.8	12.1	12.6	14.1	13.8	10.4	15.7	19.2	12.3	14.8	13.4	11.1	13.5
183 Ovary, fallopian tube and broad ligament	F	14.8	14.0	14.1	16.4	14.0	12.9	17.3	18.4	12.2	16.3	16.2	14.5	15.1	13.9	14.2	14.9
184 Other and unspecified female genital organs	F	3.2	3.6	3.6	5.4	2.6	3.4	3.1	3.8	2.7	3.7	4.4	3.7	4.1	4.1	3.3	3.6
185 Prostate	M	20.2	17.0	17.9	27.1	20.8	15.9	27.2	25.4	22.6	22.0	35.3	17.7	22.0	21.2	18.4	21.8
186 Testis	M	1.5	2.0	2.1	3.1	2.7	1.9	3.0	3.1	2.0	3.2	2.8	1.9	2.8	2.7	1.4	2.4
187 Other and unspecified male genital organs	M	1.1	0.8	1.1	1.1	0.7	1.4	1.0	1.1	0.8	1.1	1.1	1.3	1.1	1.4	1.1	1.1
188 Bladder	M	19.6	19.4	19.6	22.8	18.3	17.6	21.4	26.0	21.4	18.3	23.1	17.4	16.1	19.3	16.6	19.6
	F	5.2	6.6	6.5	4.7	7.8	5.6	7.3	9.2	6.8	6.9	8.2	4.8	4.9	6.5	4.5	6.5

Table 8 continued

Hospital region of residence, 1968

ICD (8th Revision) number and site description		Region of residence															
		Newcastle	Leeds	Sheffield	East Anglia	North West Metropolitan	North East Metropolitan	South East Metropolitan	South West Metropolitan	Wessex	Oxford	South Western	Wales	Birmingham	Manchester	Liverpool	England and Wales
189 Other and unspecified urinary organs	M	6.0	4.7	4.4	4.4	6.1	5.0	5.8	7.0	4.9	6.2	5.3	3.6	4.6	4.2	4.6	5.1
	F	2.9	2.1	3.2	3.5	2.9	2.7	3.4	3.6	2.7	3.1	2.3	3.0	2.7	2.8	2.5	2.9
190 Eye	M	0.7	0.5	0.4	0.7	0.6	0.4	1.0	1.2	0.4	0.7	0.5	0.2	0.6	0.4	0.3	0.6
	F	0.9	0.4	0.6	0.1	0.6	0.5	0.5	0.6	0.3	1.0	0.5	0.4	0.7	0.4	-	0.5
191 Brain (including benign tumours)	M	6.4	5.4	5.5	5.7	6.2	4.5	6.1	7.9	3.6	6.0	5.9	5.9	5.8	6.0	6.4	5.9
	F	4.7	2.9	3.7	3.0	5.2	3.9	4.0	6.1	2.6	5.0	4.2	3.7	2.9	3.9	3.1	4.0
192 Cranial and peripheral nerves (including benign tumours)	M	1.2	0.6	1.3	1.9	1.5	1.4	0.9	1.6	0.7	1.8	2.1	0.7	1.2	0.9	0.8	1.2
	F	1.5	0.8	1.1	1.4	1.7	1.5	1.6	2.4	1.3	2.3	1.6	1.3	1.5	0.8	1.0	1.4
193 Thyroid gland	M	1.1	0.5	0.4	0.8	0.7	0.8	0.8	0.7	0.9	0.8	1.0	0.6	1.0	0.5	0.9	0.8
	F	2.7	1.6	1.9	3.5	2.2	1.7	1.7	2.5	2.5	1.8	1.8	0.7	2.1	1.5	1.8	1.9
194 Other endocrine glands (including benign tumours)	M	0.8	0.6	0.7	0.9	1.9	0.7	1.2	1.5	0.5	1.2	1.3	0.8	0.9	1.0	0.9	1.0
	F	1.1	0.4	0.9	1.0	1.0	0.7	0.5	0.7	0.8	1.4	0.7	0.9	0.5	0.8	0.7	0.8
195 Unspecified and ill-defined sites	M	0.7	2.4	2.0	3.2	3.5	2.8	4.7	3.8	4.6	3.3	3.1	1.4	3.2	0.4	0.2	2.6
	F	0.8	2.5	1.5	3.5	2.1	1.4	2.3	1.6	1.8	2.4	1.6	1.4	1.4	1.6	0.1	1.7
196 Secondary and unspecified lymph nodes	M	1.3	0.9	1.0	1.4	0.4	0.5	0.7	0.4	0.1	0.7	0.4	1.1	1.7	1.0	1.4	0.9
	F	1.5	1.0	0.6	1.4	0.4	0.2	0.4	0.5	0.9	0.1	0.6	0.6	1.3	0.6	0.6	0.7
197 Secondary of respiratory and digestive system	M	4.5	1.4	2.8	4.7	2.8	1.7	3.3	2.2	2.9	4.5	1.7	2.3	5.3	4.3	3.9	3.3
	F	4.6	1.6	2.0	3.1	3.7	1.8	2.3	2.2	1.6	4.6	2.1	2.9	3.5	4.2	5.8	3.0
198 Other secondary neoplasm	M	2.6	1.2	2.1	3.1	2.3	2.4	1.9	2.1	2.4	2.6	2.2	1.6	4.0	2.2	2.9	2.4
	F	2.6	1.9	2.6	2.2	1.7	1.2	1.9	2.6	1.4	3.5	2.2	1.4	4.5	1.9	2.7	2.3
199 Unspecified sites	M	0.2	3.2	2.0	1.5	2.0	1.7	1.5	0.8	1.4	0.3	2.8	0.3	0.4	2.1	0.1	1.4
	F	0.2	3.6	2.9	2.2	2.3	1.8	2.7	1.6	1.8	0.5	2.3	0.6	0.7	2.4	0.2	1.8
200 Lymphosarcoma and reticulosarcoma	M	3.6	3.7	3.2	4.8	4.0	3.9	4.2	5.1	3.9	5.0	5.2	2.6	3.9	4.3	3.3	4.0
	F	3.1	2.8	2.6	2.3	3.5	2.9	3.7	3.9	2.3	3.7	3.0	1.6	3.1	2.6	2.7	3.0
201 Hodgkin's disease	M	3.0	3.3	3.5	3.3	3.6	3.3	3.1	3.7	2.4	3.6	2.8	3.7	3.3	3.6	3.1	3.3
	F	2.2	1.3	2.3	2.2	2.5	2.3	2.2	2.0	2.2	2.4	1.5	2.2	1.8	1.7	1.9	2.0
202 Other neoplasms of lymphoid tissue	M	1.3	0.9	1.5	1.3	1.9	0.9	0.9	1.6	2.5	1.2	1.4	1.0	0.9	1.0	1.2	1.3
	F	1.0	0.5	1.4	0.7	0.8	0.7	0.8	1.4	1.1	1.4	1.2	1.2	0.7	0.7	1.1	1.0
203 Multiple myeloma	M	2.2	1.9	2.1	3.2	2.4	2.1	2.6	2.7	2.4	3.5	2.7	1.8	1.7	2.0	1.9	2.3
	F	2.0	2.1	2.4	3.2	1.9	1.8	2.4	3.1	1.9	2.3	3.1	1.6	1.6	2.1	2.2	2.2
204 Lymphatic leukaemia	M	2.8	3.0	3.0	3.0	1.8	1.5	3.2	3.0	2.4	3.5	4.0	3.0	2.8	3.2	2.1	2.8
	F	2.1	1.1	1.9	2.9	1.5	1.4	2.4	3.1	2.3	3.1	3.2	1.1	2.1	1.9	1.7	2.1
205 Myeloid leukaemia	M	3.3	3.0	2.4	2.1	2.6	2.2	3.6	2.3	2.4	3.6	2.4	2.0	2.5	2.5	2.1	2.6
	F	2.8	2.0	2.0	2.0	2.2	1.5	3.1	2.0	1.8	2.1	2.2	2.0	2.3	1.6	3.4	2.2
206 Monocytic leukaemia	M	0.3	0.2	0.4	0.5	0.6	0.4	0.2	0.8	0.2	0.2	1.0	0.3	0.4	0.2	0.1	0.4
	F	0.2	0.2	0.5	0.5	0.5	0.3	0.2	0.7	0.5	0.6	0.5	0.3	0.4	0.3	0.2	0.4
207 Other and unspecified leukaemia	M	0.9	0.8	0.8	0.9	1.0	1.0	1.0	1.1	0.6	0.8	0.4	0.8	0.9	0.7	0.6	0.8
	F	0.4	1.2	0.5	1.4	0.8	0.1	1.1	1.0	0.4	0.6	0.8	0.7	0.8	0.6	0.7	0.7
208 Polycythaemia vera	M	1.4	0.2	1.0	1.1	0.6	0.5	0.9	0.8	1.3	1.2	0.9	0.6	0.4	0.8	0.6	0.8
	F	0.4	0.3	0.6	0.7	0.5	0.1	0.5	0.6	0.4	0.4	0.8	0.1	0.4	0.4	0.3	0.4
209 Myelofibrosis	M	0.1	0.1	0.4	0.1	0.1	0.4	0.1	0.1	-	0.4	0.7	0.2	0.1	0.3	-	0.2
	F	0.1	0.1	0.3	0.1	0.4	0.1	-	-	-	0.3	0.5	0.1	0.1	0.3	-	0.2
All sites	M	331.2	280.9	299.7	335.2	312.4	277.8	377.1	368.9	305.8	309.9	371.4	297.0	323.4	330.3	323.1	322.8
	F	286.4	266.4	266.7	301.4	288.3	251.4	325.6	324.2	266.8	292.5	333.9	257.5	290.7	296.2	284.4	289.2
Cervix uteri, in-situ (not included in above totals)	F	15.7	5.0	16.9	11.4	11.5	8.5	9.4	10.5	3.4	14.8	11.6	8.8	13.3	13.9	7.6	11.3

*Note: Registrations where the area of residence was not stated have been allocated to the region of registration.

Table 9 – Newly diagnosed cases of cancer, 1968. O.P.C.S. breakdown of I.C.D. (8th Revision) codes by sex, site and age
England and Wales

ICD (8th Revision) site number and OPCS code breakdown		Age-group										All ages
		0–	5–	15–	25–	35–	45–	55–	65–	75–	85 and over	
140 Lip												
Upper lip	M	–	–	–	1	2	2	6	14	9	2	36
	F	–	–	–	–	3	1	4	5	1	1	15
Lower lip	M	–	–	1	–	20	48	105	113	76	18	381
	F	–	–	–	–	1	2	3	12	13	1	32
Both lips and lip unspecified	M	–	–	–	–	2	18	28	29	12	3	92
	F	–	–	–	–	–	2	5	3	1	–	11
141 Tongue												
Base of tongue	M	–	–	–	–	1	2	7	9	6	2	27
	F	–	–	–	–	–	1	2	–	3	–	6
Dorsal surface of tongue	M	–	–	–	–	–	6	4	1	2	–	13
	F	–	–	1	–	–	1	1	2	3	1	9
Borders and tip of tongue	M	–	–	–	–	2	2	5	9	7	1	26
	F	–	–	–	–	3	4	5	7	5	6	30
Ventral surface of tongue	M	–	–	–	–	–	–	4	7	3	2	16
	F	–	–	–	–	1	–	2	3	3	1	10
Tongue, unspecified	M	–	–	–	2	4	22	41	71	43	14	197
	F	–	–	–	1	11	19	23	40	35	7	136
142 Salivary gland												
Parotid gland	M	1	1	10	18	30	36	34	30	21	4	185
	F	–	3	15	22	36	45	45	42	25	5	238
Other specified salivary gland	M	–	1	1	4	2	2	9	8	2	–	29
	F	–	–	3	6	6	9	8	7	5	2	46
Unspecified salivary glands	M	–	1	3	5	8	5	3	5	1	1	32
	F	–	1	5	1	10	8	15	7	1	1	49
143 Gum												
Upper gum	M	–	–	–	–	–	–	–	2	2	1	5
	F	–	–	–	–	–	–	2	2	1	–	5
Lower gum	M	–	–	–	–	–	2	2	3	4	–	11
	F	–	–	–	1	1	–	4	3	1	2	12
Gum, unspecified	M	–	–	–	2	–	4	18	23	14	5	66
	F	–	–	–	–	–	4	8	18	10	6	46
144 Floor of mouth	M	–	–	–	–	5	23	36	50	30	8	152
	F	–	–	–	1	–	7	16	15	12	3	54
145 Other and unspecified parts of mouth												
Buccal mucosa	M	–	–	–	–	2	4	10	9	11	2	38
	F	–	–	–	–	2	5	8	19	14	3	51

Table 9 continued

ICD (8th Revision) site number and OPCS code breakdown		Age-group										All ages
		0–	5–	15–	25–	35–	45–	55–	65–	75–	85 and over	
Palate (hard) (soft)	M	–	–	1	–	3	6	20	26	18	1	75
	F	–	–	2	1	6	5	9	15	8	3	49
Other specified parts of mouth	M	–	–	–	–	1	–	4	3	2	–	10
	F	–	–	–	–	–	–	1	1	2	1	5
Mouth, unspecified	M	–	–	–	–	–	4	5	8	6	3	26
	F	–	–	–	–	–	1	1	5	3	2	12
146 Oropharynx												
Tonsils	M	–	–	2	–	6	14	34	36	27	5	124
	F	–	–	–	–	3	10	17	13	10	2	55
Oropharynx, other specified parts	M	–	–	–	–	3	12	37	33	12	1	98
	F	–	–	–	–	3	6	7	11	4	1	32
Oropharynx, part unspecified	M	–	–	–	1	2	3	10	17	12	1	46
	F	–	–	–	–	–	3	3	3	1	–	10
147 Nasopharynx	M	–	1	5	8	9	15	32	21	3	2	96
	F	2	1	3	1	3	7	20	15	8	–	60
148 Hypopharynx												
Post cricoid region	M	–	–	–	1	2	3	12	10	5	3	36
	F	–	–	–	–	3	8	31	45	42	5	170
Pyriform fossa	M	–	–	–	–	4	14	37	47	27	7	136
	F	–	–	–	–	1	7	12	10	4	3	37
Hypopharynx, other specified parts	M	–	–	–	–	–	3	8	11	–	–	22
	F	–	–	–	–	–	2	3	5	6	–	16
Hypopharynx, part unspecified	M	–	–	–	–	–	3	10	7	5	–	25
	F	–	–	–	–	–	1	1	8	8	4	23
149 Pharynx unspecified	M	–	–	–	–	2	3	18	31	9	2	65
	F	–	–	–	–	2	5	12	14	7	2	42
150 Oesophagus												
Upper third	M	–	–	–	–	–	4	8	9	10	1	32
	F	–	–	–	–	–	2	11	3	10	1	27
Middle third	M	–	–	–	–	–	7	22	21	19	1	70
	F	–	–	1	–	1	5	12	20	22	4	65
Lower third	M	–	–	–	2	9	35	79	81	40	4	250
	F	–	–	–	–	–	12	24	37	47	13	133
Oesophagus unspecified	M	–	–	3	4	22	109	323	408	261	57	1,187
	F	–	–	1	3	12	86	186	298	277	93	956
151 Stomach												
Cardia	M	–	–	–	–	11	32	61	91	40	5	240
	F	–	–	–	–	2	7	22	35	26	8	102

Table 9 continued

England and Wales, 1968

ICD (8th Revision) site number and OPCS code breakdown		Age-group										All ages
		0-	5-	15-	25-	35-	45-	55-	65-	75-	85 and over	
Pylorus	M	-	-	-	2	10	41	127	156	99	12	447
	F	-	-	1	-	7	26	66	143	92	23	358
Stomach, other specified parts	M	-	-	-	-	12	51	131	137	67	11	409
	F	-	-	-	3	5	13	40	93	81	20	255
Stomach, part unspecified	M	-	-	2	21	151	530	1,672	1,948	972	132	5,428
	F	-	-	2	19	85	231	717	1,288	1,140	258	3,740
152 Small intestine, including duodenum												
Duodenum	M	-	-	-	-	3	5	4	5	3	-	20
	F	-	-	-	-	-	6	5	6	7	2	26
Small intestine, other specified parts	M	-	1	1	2	7	12	16	18	8	2	67
	F	-	-	-	2	7	4	14	16	7	1	51
Small intestine, part unspecified	M	-	-	1	-	1	3	12	9	5	-	31
	F	-	-	-	-	2	3	7	11	6	1	30
153 Large intestine, except rectum												
Caecum	M	-	1	7	12	35	87	255	295	204	54	950
	F	-	6	9	15	58	94	270	482	486	129	1,549
Transverse colon	M	-	-	-	4	24	81	160	195	130	30	624
	F	-	1	1	9	33	90	154	245	221	64	818
Descending colon	M	-	-	2	4	11	30	63	79	40	22	251
	F	-	-	-	3	18	40	79	118	83	31	372
Sigmoid colon	M	-	-	1	7	34	101	344	396	276	39	1,198
	F	-	-	3	13	66	180	381	474	381	89	1,587
Multiple parts	M	-	-	-	-	3	3	7	7	1	1	15
	F	-	-	-	-	1	-	1	1	6	3	12
Large intestine, including colon, part unspecified	M	-	-	1	12	48	158	350	436	306	55	1,366
	F	-	-	1	17	55	164	406	587	501	146	1,877
Intestinal tract, part unspecified	M	-	-	-	-	2	3	9	9	4	-	18
	F	-	-	-	-	2	-	4	7	4	1	18
154 Rectum and rectosigmoid colon												
Rectosigmoid junction	M	-	-	1	-	10	26	69	111	59	10	286
	F	-	-	-	1	12	30	89	118	72	17	339
Rectum	M	-	-	4	23	103	322	974	1,310	778	144	3,658
	F	-	-	2	13	90	257	636	911	757	193	2,859
Anal canal	M	-	-	-	1	5	7	16	26	13	5	73
	F	-	-	-	-	1	9	16	11	16	3	56
155 Liver and intrahepatic bile ducts, specified primary												
Liver, specified primary	M	6	2	3	5	6	47	112	99	55	7	342
	F	4	1	3	2	10	29	41	62	57	12	221

Table 9 continued

England and Wales, 1968

ICD (8th Revision) site number and OPCS code breakdown		Age-group										All ages
		0-	5-	15-	25-	35-	45-	55-	65-	75-	85 and over	
Intra hepatic bile ducts	M	-	-	-	1	1	1	2	4	2	-	11
	F	-	-	-	2	-	-	4	2	2	-	10
156 Gall bladder and bile ducts												
Gall bladder	M	-	-	-	-	2	13	47	63	41	9	175
	F	-	-	-	1	5	5	67	140	115	29	362
Extrahepatic bile ducts	M	-	-	-	1	10	12	58	43	40	6	170
	F	-	-	-	1	6	14	37	61	57	12	188
Ampulla of Vater	M	-	-	-	1	4	5	20	28	10	-	68
	F	-	-	-	-	3	8	16	21	11	5	64
Biliary tract, part unspecified	M	-	-	-	-	-	7	7	6	5	2	27
	F	-	-	1	1	-	1	9	11	8	2	33
157 Pancreas												
Head of pancreas	M	-	-	-	2	16	88	221	322	217	38	904
	F	-	-	1	3	13	55	166	265	213	59	775
Pancreas, other specified parts	M	-	-	-	2	7	21	44	61	20	2	157
	F	-	-	-	-	5	9	26	45	36	8	129
Pancreas, part unspecified	M	-	-	-	6	34	154	378	439	231	33	1,275
	F	-	-	-	3	25	73	206	329	251	54	941
158 Peritoneum and retroperitoneal tissue												
Retroperitoneal tissue	M	-	-	2	4	4	5	11	9	9	3	47
	F	-	1	-	1	3	3	13	18	11	2	52
Peritoneum and other specified parts	M	-	1	1	-	2	5	12	14	6	-	41
	F	-	-	-	-	5	7	25	39	23	6	105
159 Unspecified digestive organs												
	M	-	-	-	1	2	6	4	7	4	1	25
	F	-	-	-	-	1	1	-	8	4	4	18
160 Nose, nasal cavities, middle ear and accessory sinuses												
Nose (internal) and nasal cavities	M	-	-	1	2	4	23	30	27	18	2	107
	F	-	-	-	2	5	9	15	26	11	5	73
Eustachian tube and middle ear	M	1	-	-	-	1	3	6	5	5	2	23
	F	-	1	-	-	1	1	5	6	5	-	19
Maxillary sinus	M	-	-	-	2	6	16	28	36	17	1	106
	F	-	1	-	2	4	12	10	25	22	1	77
Other sinus	M	-	1	-	1	2	7	10	10	3	-	34
	F	-	-	-	-	1	5	7	4	4	3	24
Sinus, unspecified	M	-	-	-	1	-	-	-	1	-	-	2
	F	-	-	-	-	-	-	-	-	-	1	1
161 Larynx												
Glottis	M	-	-	-	2	13	77	158	125	63	5	443
	F	-	-	-	1	2	11	22	13	2	4	55

Table 9 continued

England and Wales, 1968

ICD (8th Revision) site number and OPCS code breakdown		Age-group										All ages
		0-	5-	15-	25-	35-	45-	55-	65-	75-	85 and over	
Other specified parts of larynx	M	-	-	-	-	2	18	50	46	18	4	138
	F	-	-	-	1	5	13	16	12	3	51	
Larynx, part unspecified	M	-	-	1	3	18	63	163	200	73	537	
	F	-	-	-	1	6	13	34	20	11	89	
162 Trachea, bronchus and lung												
Trachea	M	-	-	1	-	-	12	19	10	5	47	
	F	-	-	-	-	-	6	9	12	1	29	
Bronchus and lung	M	1	1	5	64	518	2,747	8,170	8,388	2,711	22,850	
	F	1	-	3	27	172	673	1,327	1,449	627	4,412	
163 Other and unspecified respiratory organs												
Pleura	M	-	-	-	3	8	23	36	24	15	111	
	F	-	-	-	1	4	5	15	12	6	44	
Mediastinum	M	1	1	1	1	-	5	11	10	4	34	
	F	1	-	-	1	1	2	5	5	3	19	
Respiratory organs, site unspecified	M	-	-	-	-	1	1	6	5	1	15	
	F	1	-	-	-	-	-	-	3	-	4	
170 Bone												
Bones of skull and face	M	-	1	-	5	3	5	3	4	3	24	
	F	-	1	-	1	-	2	5	7	2	19	
Lower jaw bone	M	-	-	-	1	4	3	3	1	-	12	
	F	-	-	1	2	-	-	-	2	-	5	
Vertebral column (excluding sacrum and coccyx)	M	-	2	-	-	-	3	3	4	2	14	
	F	-	-	-	-	-	1	5	6	2	14	
Ribs, sternum and clavicle	M	-	-	-	3	3	1	3	4	-	15	
	F	-	-	1	-	2	1	3	3	2	12	
Long bones of upper limb and scapula	M	1	2	2	1	1	2	3	12	2	26	
	F	-	7	1	-	-	2	1	5	1	17	
Upper limb, short bones	M	-	-	-	1	-	-	1	1	-	4	
	F	-	-	-	-	1	-	-	-	-	1	
Pelvic bones, sacrum, coccyx	M	-	2	6	1	2	5	12	10	9	47	
	F	9	-	2	1	1	3	5	12	9	42	
Lower limb, long bones	M	-	16	24	10	6	5	13	8	-	83	
	F	1	16	14	2	3	8	8	11	4	72	
Lower limb, short bones	M	-	2	2	-	-	1	2	-	1	8	
	F	-	-	1	-	1	-	2	1	1	7	
Bone, site unspecified	M	-	-	1	-	-	-	1	-	1	3	
	F	-	-	-	-	-	1	1	2	-	4	

Table 9 continued

England and Wales, 1968

ICD (8th Revision) site number and OPCS code breakdown		Age-group										All ages
		0-	5-	15-	25-	35-	45-	55-	65-	75-	85 and over	
171 Connective tissue												
Head, face and neck	M	4	6	2	5	-	2	4	10	3	-	36
	F	3	2	3	4	4	2	2	7	4	1	32
Trunk	M	9	3	10	9	11	30	63	30	16	2	183
	F	7	2	8	11	17	33	54	38	14	3	187
Upper limb (including shoulder)	M	1	2	3	6	13	10	12	11	3	3	64
	F	-	1	8	5	6	5	9	7	4	2	47
Lower limb (including hip)	M	-	3	5	12	18	19	30	19	11	2	119
	F	1	1	11	12	12	20	24	29	13	5	128
Connective tissue, site unspecified	M	1	-	-	-	1	-	1	4	1	-	8
	F	1	-	-	1	-	1	3	1	-	-	7
172 Malignant melanoma of skin												
Face	M	1	1	1	-	4	5	10	13	10	2	47
	F	1	1	2	1	6	6	17	21	26	10	91
Scalp, neck and ears	M	-	-	3	2	4	5	5	4	3	-	26
	F	-	-	1	1	4	5	4	4	4	-	23
Trunk	M	-	-	4	8	17	23	25	17	5	-	99
	F	-	-	6	5	15	13	16	10	8	-	73
Scrotum	M	-	-	-	-	-	-	-	-	-	1	1
Upper limbs	M	-	-	3	7	8	14	11	4	7	-	54
	F	-	-	9	6	19	29	10	9	11	2	95
Lower limbs	M	-	1	9	11	17	18	17	22	6	2	103
	F	-	2	22	33	85	76	59	40	23	5	345
Multiple and unspecified parts	M	-	1	-	3	2	2	1	-	1	-	10
	F	-	-	1	1	2	-	1	2	1	-	8
173 Other malignant neoplasm of skin												
Face	M	-	2	6	55	302	955	1,634	1,597	913	229	5,693
	F	-	1	12	55	245	651	1,142	1,402	1,201	424	5,133
Scalp, neck and ears	M	-	1	4	4	37	131	302	341	262	80	1,162
	F	-	1	2	8	17	68	121	168	154	42	581
Trunk	M	-	1	2	5	19	55	93	70	49	8	302
	F	1	-	-	7	20	58	83	90	85	28	372
Scrotum	M	-	-	-	-	4	14	21	13	8	2	62
Upper limbs	M	-	-	1	5	11	33	104	101	65	23	343
	F	-	-	2	2	7	22	34	43	51	17	178
Lower limbs	M	-	-	-	3	6	21	47	41	18	3	139
	F	-	-	-	3	16	37	63	74	62	20	275
Multiple and unspecified parts	M	-	-	-	1	4	28	62	45	35	13	188
	F	-	1	-	1	6	13	19	26	36	19	121

Table 9 continued

England and Wales, 1968

ICD (8th Revision) site number and OPCS code breakdown		Age-group									All ages	
		0-	5-	15-	25-	35-	45-	55-	65-	75-		85 and over
174 Breast												
Breast n.o.s. areola and axilla tail (excluding breast enquiry cases)	M	-	-	1	-	5	10	34	28	22	4	104
	F	-	1	16	266	1,355	2,521	2,876	2,512	1,521	428	11,496
Breast enquiry cases	M	-	-	-	-	-	3	4	11	2	-	20
	F	-	-	6	116	694	1,324	1,526	1,197	647	156	5,666
Bilateral breasts	M	-	-	-	-	-	-	-	-	-	-	-
	F	-	-	-	-	11	19	19	20	16	7	92
Skin of breast	M	-	-	-	-	1	-	1	-	-	-	2
	F	-	-	-	-	-	4	5	1	-	-	10
Nipple	M	-	1	-	-	-	-	1	1	1	-	4
	F	-	-	-	-	4	15	8	13	11	3	54
180 Cervix uteri, excluding in-situ cases												
Cervix uteri	F	-	1	14	163	714	1,277	976	644	302	64	4,155
Endocervix	F	-	-	-	6	11	41	38	25	9	2	132
181 Chorionepithelioma	F	-	-	5	5	2	3	-	-	1	-	16
182 Other uterus												
Corpus uteri	F	-	-	1	14	134	591	1,101	859	398	64	3,162
Uterus, part unspecified	F	-	-	1	3	21	47	53	45	21	11	202
183 Ovary, fallopian tube and broad ligament												
Ovary	F	-	7	46	87	301	809	1,053	893	405	72	3,673
Fallopian tube and broad ligament	F	-	-	-	1	1	7	17	12	2	1	41
Unspecified part	F	-	-	-	1	-	-	1	2	-	-	4
184 Other and unspecified femal genital organs												
Vagina	F	-	-	-	-	4	23	41	57	61	15	201
Vulva	F	-	-	3	4	32	62	141	231	175	49	697
Other and unspecified female genital organs	F	-	-	-	-	-	2	3	2	-	-	7
185 Prostate	M	-	-	4	1	8	121	795	1,903	1,877	439	5,148
186 Testis	M	8	1	87	190	139	75	34	22	18	1	575
187 Other and unspecified male genital organs												
Penis	M	-	1	-	6	15	33	61	68	53	11	248
Other and unspecified male genital organs	M	-	-	-	-	1	2	3	1	2	-	9
188 Bladder												
	M	1	-	6	19	136	463	1,297	1,609	933	163	4,627
	F	1	-	3	3	29	128	351	524	443	129	1,611
189 Other and unspecified urinary organs												
Kidney	M	33	8	7	6	57	156	321	286	132	20	1,026
	F	40	9	1	10	21	89	131	159	113	27	600

Table 9 continued

England and Wales, 1968

ICD (8th Revision) site number and OPCS code breakdown		Age-group									All ages		
		0-	5-	15-	25-	35-	45-	55-	65-	75-		85 and over	
Pelvis of kidney	M	-	-	-	-	3	2	7	36	29	6	-	83
	F	-	-	-	-	1	1	8	7	17	13	5	52
Ureter	M	-	-	-	-	-	1	5	28	28	9	3	74
	F	-	-	-	-	1	1	3	8	8	8	1	30
Other and unspecified urinary organs	M	-	-	-	1	2	1	3	9	7	3	1	27
	F	-	-	-	-	-	2	3	11	15	8	2	41
190 Eye													
Retina	M	12	1	-	-	-	-	-	-	1	-	-	14
	F	9	-	-	-	-	-	1	-	-	-	-	10
Choroid	M	-	-	-	-	1	4	9	14	8	2	1	39
	F	-	-	-	-	1	7	5	16	9	2	-	40
Ciliary body	M	-	-	-	-	1	1	-	1	-	1	-	4
	F	-	-	-	-	-	2	1	-	-	-	-	3
Multiple parts	M	-	-	-	-	1	-	-	1	1	-	-	3
	F	-	-	-	-	-	-	-	-	2	-	-	2
Other specified parts	M	-	1	-	1	4	5	2	3	-	3	-	17
	F	-	-	3	1	1	-	3	-	3	-	-	11
Eye, part unspecified	M	4	2	1	2	4	6	15	11	14	2	2	61
	F	7	-	-	4	5	9	19	12	7	3	3	66
191 Brain (including benign tumours)													
	M	60	84	73	106	163	269	412	195	22	2	1,386	
	F	37	51	48	59	109	203	275	161	40	4	987	
192 Spinal cord, meninges and nervous system (including benign tumours)													
Cranial nerves	M	3	4	5	7	7	6	6	5	-	-	-	43
	F	4	4	1	5	2	6	8	8	2	1	1	41
Cerebral meninges	M	1	1	3	5	12	27	29	25	4	3	3	110
	F	-	1	4	3	14	43	48	31	18	6	6	168
Spinal cord	M	1	-	11	4	3	8	15	4	2	-	-	48
	F	2	2	-	7	3	7	9	11	-	-	-	41
Spinal meninges	M	-	1	-	2	1	2	2	-	-	-	-	8
	F	-	-	-	-	4	2	10	6	4	1	1	27
Peripheral nerves	M	-	-	1	5	5	7	8	1	2	-	-	29
	F	1	-	3	3	3	3	8	4	-	-	-	25
Sympathetic nervous system	M	18	11	6	-	-	1	4	-	1	-	-	41
	F	26	8	2	-	1	-	3	-	1	-	-	41
Site unspecified	M	-	-	1	-	-	2	4	2	1	-	-	10
	F	1	-	-	3	3	-	4	3	-	-	-	14
193 Thyroid gland													
	M	-	1	7	10	19	33	41	47	16	6	180	
	F	1	2	29	28	59	70	87	101	87	22	486	

Table 9 continued

England and Wales, 1968

ICD (8th Revision) site number and OPCS code breakdown		Age-group									All ages	
		0-	5-	15-	25-	35-	45-	55-	65-	75-		85 and over
194 Other endocrine glands (including benign tumours)												
Suprarenal gland	M	17	5	1	1	7	6	6	9	5	—	57
	F	5	2	2	2	4	9	5	10	—	—	39
Parathyroid gland	M	—	—	—	—	—	—	—	—	—	—	—
	F	—	—	—	—	—	—	1	1	—	—	2
Thymus	M	—	3	—	1	6	5	7	5	1	—	28
	F	—	—	3	—	2	3	2	2	—	2	14
Pituitary gland	M	2	6	7	15	24	33	39	7	2	—	135
	F	—	2	5	13	15	33	24	15	2	—	109
Pineal gland	M	1	3	3	1	—	—	—	2	—	—	10
	F	—	4	1	—	1	1	1	—	—	—	8
Other specified glands	M	—	1	—	—	—	—	—	2	—	—	3
	F	—	—	—	1	1	4	—	—	—	—	6
Unspecified endocrine glands	M	1	—	—	1	2	2	2	1	—	—	9
	F	1	—	1	2	—	2	6	5	—	—	17
195 Unspecified and ill-defined sites												
Abdomen	M	1	1	—	—	1	4	14	26	12	3	62
	F	—	—	—	—	3	16	32	54	29	11	145
Pelvis	M	—	—	—	—	—	1	3	4	4	1	13
	F	—	1	—	—	4	3	9	16	9	1	43
Other ill-defined sites	M	1	1	1	3	14	36	128	147	147	53	531
	F	1	2	2	2	5	19	45	57	66	34	233
196 Secondary and unspecified lymph nodes												
Head, face and neck	M	—	—	1	1	7	17	50	44	16	4	140
	F	—	—	—	1	5	20	25	30	9	9	99
Intra-thoracic	M	—	—	—	—	—	1	—	3	—	—	4
	F	—	—	—	—	—	1	—	1	—	—	2
Intra-abdominal	M	—	—	—	—	1	1	3	3	—	1	9
	F	—	—	—	—	—	2	2	1	2	1	8
Axillary and upper limb	M	—	—	—	—	2	4	—	3	—	—	9
	F	—	—	—	—	1	4	8	6	3	—	22
Inguinal and lower limb	M	—	—	1	2	1	3	4	6	3	2	22
	F	—	—	—	—	2	2	6	6	3	1	20
Other specified sites	M	—	—	—	—	—	1	—	—	—	—	1
	F	—	—	—	—	—	1	2	—	—	—	3
Multiple sites	M	—	—	—	—	—	—	2	—	—	1	3
	F	—	—	—	—	—	1	—	—	1	—	2

Table 9 continued

England and Wales, 1968

ICD (8th Revision) site number and OPCS code breakdown		Age-group									All ages	
		0-	5-	15-	25-	35-	45-	55-	65-	75-		85 and over
Site unspecified	M	1	—	—	1	1	4	6	8	3	—	24
	F	—	—	—	2	3	—	5	7	3	1	21
197 Secondary of respiratory and digestive systems												
Lung, specified secondary	M	—	—	—	1	2	10	47	53	21	1	135
	F	—	—	1	1	7	12	18	27	15	7	88
Mediastinum, specified secondary	M	—	—	—	1	—	4	2	2	—	—	9
	F	—	—	—	1	1	—	—	2	1	—	5
Pleura, specified secondary	M	—	—	—	—	—	3	5	2	1	2	13
	F	—	—	—	—	—	—	3	8	1	1	13
Other respiratory organs, specified secondary	M	—	—	—	—	1	—	1	4	2	—	8
	F	—	—	—	—	—	—	2	—	1	—	3
Small intestine (including duodenum) specified secondary	M	—	—	—	—	—	—	—	3	—	—	3
	F	—	—	—	—	—	—	—	3	—	—	3
Large intestine and rectum, specified secondary	M	—	—	1	—	—	1	4	4	3	—	13
	F	—	—	—	—	—	2	4	4	3	3	16
Peritoneum, specified secondary	M	—	—	—	—	3	5	18	23	8	—	57
	F	—	—	1	1	1	21	51	49	30	6	160
Liver, specified secondary	M	—	—	1	4	16	56	162	148	86	16	489
	F	—	—	1	3	9	46	94	155	98	17	423
Liver, unspecified	M	—	—	—	—	—	2	3	4	2	—	11
	F	—	—	—	—	—	1	—	6	4	—	11
Other digestive organs, specified secondary	M	—	—	—	—	1	1	11	10	6	1	30
	F	—	—	—	—	—	7	5	8	11	1	32
198 Other secondary neoplasm												
Bladder, specified secondary	M	—	—	—	—	—	—	1	1	—	—	2
	F	—	—	—	—	—	—	3	2	—	—	5
Other urinary organs specified secondary	M	—	—	—	—	—	1	1	1	—	—	3
	F	—	—	—	—	—	—	—	1	1	—	2
Skin, specified secondary	M	—	—	—	—	2	2	8	5	4	—	21
	F	—	—	—	—	—	2	3	12	9	—	26
Brain, specified secondary	M	—	1	1	2	6	19	34	26	1	1	91
	F	—	—	—	2	1	10	14	5	2	1	35
Other parts of nervous system, specified secondary	M	—	—	—	—	—	—	3	2	2	—	7
	F	—	—	—	—	—	1	3	—	—	—	4
Bone, specified secondary	M	—	—	1	1	16	38	110	76	26	5	273
	F	1	—	1	2	4	32	50	74	39	7	210
Other sites, specified secondary	M	—	—	—	2	5	20	47	55	36	4	169
	F	—	—	—	5	17	34	71	95	62	16	300

Table 9 continued

England and Wales, 1968

ICD (8th Revision) site number and OPCS code breakdown		Age-group									All ages	
		0-	5-	15-	25-	35-	45-	55-	65-	75-		85 and over
199 Unspecified sites												
Multiple carcinomatosis	M	-	-	-	3	4	27	91	101	50	9	285
	F	-	-	1	3	10	37	83	133	104	28	399
Other cancer	M	-	-	1	-	3	5	17	15	8	-	49
	F	-	-	-	1	1	9	13	12	14	4	54
200 Lymphosarcoma and reticulosarcoma												
Bone	M	2	2	6	2	5	2	6	5	2	-	32
	F	1	1	4	-	1	5	5	6	3	-	26
Tonsil and pharynx	M	-	1	1	3	9	13	13	11	9	1	61
	F	-	-	-	3	1	4	7	10	8	4	37
Gastro-intestinal tract	M	2	8	2	-	4	8	24	13	6	1	68
	F	-	2	-	-	3	1	10	13	9	2	40
Skin	M	-	-	-	-	2	2	2	3	1	1	11
	F	-	-	-	1	1	1	2	5	4	-	14
Abdominal viscera (except gastro-intestinal tract)	M	2	1	1	3	4	6	11	7	5	1	41
	F	1	-	1	-	2	5	17	13	7	2	48
Mediastinum, thymus gland	M	-	-	-	3	-	-	2	1	1	-	7
	F	-	1	-	-	1	1	1	3	-	-	7
Lung	M	-	1	-	-	1	2	1	1	1	-	7
	F	-	-	-	-	1	-	3	1	-	-	5
Breast	M	-	-	-	-	-	-	-	-	-	-	-
	F	-	-	-	-	-	2	-	2	1	-	5
Lymph glands of neck etc.	M	-	3	4	7	9	15	26	19	16	4	103
	F	-	1	-	3	3	12	19	26	19	3	86
Other specified sites	M	2	2	3	2	13	16	19	31	11	5	104
	F	1	2	3	4	6	9	15	27	14	2	83
Lymphosarcoma and reticulosarcoma, no site specified and multiple sites	M	10	19	21	17	52	92	149	97	50	5	512
	F	3	6	11	8	20	46	104	103	79	9	389
201 Hodgkin's disease												
Bone	M	-	-	2	1	1	2	-	-	-	-	6
	F	-	-	1	-	1	1	-	2	2	-	7
Tonsil and pharynx	M	-	-	-	-	-	-	-	1	-	-	1
	F	-	-	-	-	-	-	1	-	-	-	1
Gastro intestinal tract	M	-	1	1	-	-	1	-	-	-	-	3
	F	-	-	-	-	1	-	1	1	-	-	3
Skin	M	-	-	-	-	-	-	-	-	-	-	-
	F	-	-	-	-	-	-	1	-	-	-	1
Abdominal viscera (except gastro-intestinal tract)	M	-	-	-	-	-	-	2	-	1	-	3
	F	-	-	-	-	-	-	-	-	-	-	1

Table 9 continued

England and Wales, 1968

ICD (8th Revision) site number and OPCS code breakdown		Age-group									All ages	
		0-	5-	15-	25-	35-	45-	55-	65-	75-		85 and over
Mediastinum, thymus gland	M	-	-	1	2	2	-	-	-	-	-	5
	F	-	-	2	-	1	1	-	-	-	-	4
Lung	M	-	-	-	-	-	-	1	-	-	-	1
	F	-	-	-	-	-	-	1	-	-	-	1
Breast	M	-	-	-	-	-	-	-	-	-	-	-
	F	-	-	-	-	-	-	-	-	-	-	-
Lymph glands of neck etc.	M	2	4	21	23	15	14	15	7	1	-	102
	F	-	1	8	13	6	6	12	6	7	1	60
Other specified sites	M	1	-	6	12	8	4	9	3	-	-	43
	F	-	1	7	3	2	4	11	4	2	1	35
Hodgkin's disease, no site specified and multiple sites	M	2	15	104	86	97	109	96	80	27	3	619
	F	1	9	70	48	42	52	54	66	46	4	392
202 Other neoplasms of lymphoid tissue												
Bone	M	-	-	-	-	1	-	1	-	-	-	2
	F	-	-	-	-	1	-	-	-	-	-	1
Tonsil and pharynx	M	-	-	-	-	-	2	2	1	-	-	5
	F	-	-	-	-	-	-	1	1	1	1	4
Gastro-intestinal tract	M	-	-	-	-	-	-	1	-	1	-	2
	F	-	-	-	-	-	-	2	1	2	-	5
Skin	M	-	-	2	-	3	1	7	5	-	3	21
	F	-	-	-	-	-	-	4	5	1	1	11
Abdominal viscera (except gastro-intestinal tract)	M	-	-	-	1	2	1	5	3	-	-	12
	F	-	-	-	-	-	1	4	5	6	-	16
Mediastinum, thymus gland	M	2	-	-	-	-	-	-	1	-	-	3
	F	-	-	-	-	-	-	2	-	-	-	2
Lung	M	-	-	-	-	-	-	1	1	-	-	2
	F	-	-	-	-	-	-	-	2	-	-	2
Breast	M	-	-	-	-	1	-	-	-	-	-	1
	F	-	-	-	-	-	-	-	-	-	-	-
Lymph glands of neck etc.	M	-	1	4	2	-	8	8	6	2	-	31
	F	-	-	2	1	3	1	3	3	5	-	18
Other specified sites	M	-	3	1	1	4	11	5	10	4	-	39
	F	-	-	1	1	3	2	8	7	6	1	29
Other neoplasms of lymphoid tissue, no site specified and multiple sites	M	-	-	7	8	25	30	52	43	14	3	182
	F	1	3	2	8	20	21	32	34	25	7	153
203 Multiple myeloma (plasmocytoma)												
Bone	M	-	-	-	2	4	14	23	28	11	-	82
	F	-	-	-	-	2	8	21	19	14	1	65

Table 9 continued

England and Wales, 1968

ICD (8th Revision) site number and OPCS code breakdown		Age-group										All ages
		0-	5-	15-	25-	35-	45-	55-	65-	75-	85 and over	
Tonsil and pharynx	M	-	-	-	-	-	-	1	1	-	-	2
	F	-	-	1	-	-	1	-	-	-	-	2
Gastro-intestinal tract	M	-	-	-	-	-	-	-	-	-	-	-
	F	-	-	-	-	-	-	-	1	-	-	1
Skin	M	-	-	-	-	-	1	-	1	-	-	2
	F	-	-	-	-	-	-	-	-	-	-	-
Abdominal viscera (except gastro-intestinal tract)	M	-	-	-	-	-	-	-	-	2	-	2
	F	-	-	-	-	-	-	-	1	-	-	1
Mediastinum, thymus gland	M	-	-	-	-	-	-	-	-	-	-	-
	F	-	-	-	-	-	-	1	-	-	-	1
Lung	M	-	-	-	-	-	-	-	-	-	-	-
	F	-	-	-	-	-	-	-	-	-	-	-
Breast	M	-	-	-	-	-	-	-	-	-	-	-
	F	-	-	-	-	-	1	-	-	-	-	1
Lymph glands of neck etc.	M	-	-	-	-	-	-	-	-	-	-	-
	F	-	-	-	1	-	-	-	1	-	-	2
Other specified sites	M	-	-	-	-	1	1	3	4	3	-	12
	F	-	-	-	-	1	2	1	3	3	-	10
Multiple myeloma, no site specified and multiple sites	M	-	-	-	-	25	61	130	141	65	11	433
	F	-	1	1	1	9	61	113	165	102	13	466
204 Lymphatic leukaemia												
Acute	M	62	50	18	5	6	13	34	35	16	2	241
	F	46	39	13	4	6	11	18	27	15	3	182
Chronic	M	1	-	1	3	9	31	94	126	88	23	376
	F	1	-	1	1	7	27	44	77	82	46	286
Unspecified	M	2	5	-	1	-	6	9	13	12	-	48
	F	2	1	1	-	1	3	6	13	14	4	45
205 Myeloid leukaemia												
Acute	M	13	17	22	23	23	42	81	88	44	6	359
	F	11	9	24	17	24	49	47	62	40	7	290
Chronic	M	1	2	6	12	20	37	44	48	30	5	205
	F	1	2	4	5	10	35	53	55	33	4	202
Unspecified	M	1	1	3	4	1	6	11	13	8	2	50
	F	-	1	-	-	4	7	13	11	15	2	53
206 Monocytic leukaemia												
Acute	M	1	4	3	6	5	6	11	18	12	3	69
	F	-	5	5	4	6	14	10	22	12	2	80
Chronic	M	-	-	-	-	-	-	-	3	2	1	6
	F	-	-	-	-	-	1	1	-	-	-	2

Table 9 continued

England and Wales, 1968

ICD (8th Revision) site number and OPCS code breakdown		Age-group										All ages
		0-	5-	15-	25-	35-	45-	55-	65-	75-	85 and over	
Unspecified	M	-	-	1	-	-	4	6	7	-	1	19
	F	-	-	-	-	2	1	-	10	4	1	18
207 Other and unspecified leukaemia												
Acute	M	10	15	15	2	9	19	14	29	14	5	132
	F	20	12	5	5	6	12	14	19	16	6	115
Chronic	M	-	-	-	-	-	-	-	1	1	-	2
	F	-	-	-	-	-	-	1	1	2	-	4
Acute erythraemia	M	-	-	-	-	1	2	5	2	4	-	14
	F	-	1	1	-	2	1	1	4	-	-	10
Unspecified	M	4	-	2	1	2	2	11	13	10	4	49
	F	2	6	1	1	-	2	11	15	14	3	55
204-207 All leukaemias												
Acute (including acute erythraemia)	M	86	86	58	36	44	82	145	172	90	16	815
	F	77	66	48	30	44	87	90	134	83	18	677
Chronic	M	2	2	7	15	29	68	138	178	121	29	589
	F	2	2	5	6	17	63	99	133	117	50	494
Unspecified	M	7	6	6	6	3	18	37	46	30	7	166
	F	4	8	2	1	7	13	30	49	47	10	171
208 Polycythaemia vera	M	2	-	1	2	14	39	67	46	10	1	182
	F	1	-	-	1	6	15	33	35	16	4	111
209 Myelofibrosis	M	-	-	1	-	4	5	12	20	9	-	51
	F	-	-	-	-	1	3	8	13	14	-	39
Cervix uteri, in-situ (not included above)	F	-	-	116	728	1,082	704	134	42	11	1	2,818

Table 10 — Newly diagnosed cases of cancer of the breast by U.I.C.C. stage.
Females only. 1968. England and Wales

(Figures produced from special breast enquiry cards)

U.I.C.C. Stage	All ages	Age-group													
		0-	25-	30-	35-	40-	45-	50-	55-	60-	65-	70-	75-	80-	85 and over
Stage I	1,587	-	13	29	72	166	246	181	210	210	172	131	96	36	25
% of total staged	42	-	50	53	47	54	51	44	41	40	38	39	38	25	25
Stage II	762	-	9	13	36	57	95	90	110	118	83	59	47	27	18
% of total staged	20	-	35	24	24	18	20	22	21	22	18	17	19	19	18
Stage III	1,075	1	4	9	29	69	114	100	147	149	147	115	86	59	46
% of total staged	29	50	15	16	19	22	24	24	29	28	33	34	34	41	46
Stage IV	340	1	-	4	15	18	22	41	48	51	50	35	22	22	11
% of total staged	9	50	-	7	10	6	5	10	9	10	11	10	9	15	11
Total staged	3,764	2	26	55	152	310	477	412	515	528	452	340	251	144	100
Not staged	1,901	4	8	27	79	153	218	216	241	242	218	187	146	106	56
% of total cases	34	67	24	33	34	33	31	34	32	31	33	35	37	42	36
Total cases	5,665	6	34	82	231	463	695	628	756	770	670	527	397	250	156

Table 11 — Newly diagnosed cases of cancer. 1968. Selected sites by stage of growth
England and Wales

ICD (8th Revision) Number and site description		Stage								
		In-situ	EP ₀	EP _s	LP ₀	LP _s	Total of cases staged	Number not staged	Total of all cases	
140-145	Lip, tongue, salivary gland, mouth	M	9	387	14	149	113	672	745	1,417
		F	4	207	9	102	52	374	442	816
146-149	All parts of pharynx	M	5	59	8	80	142	294	354	648
		F	1	38	8	85	94	226	219	445
150	Oesophagus	M	2	60	13	394	291	760	779	1,539
		F	2	59	13	340	169	583	598	1,181
151	Stomach	M	14	197	68	921	1,982	3,182	3,342	6,524
		F	3	117	41	742	1,253	2,156	2,299	4,455
152	Small intestine (including specified secondaries)	M	-	7	3	9	18	37	84	121
		F	-	9	2	12	16	39	71	110
153	Large intestine (including specified secondaries)	M	6	383	59	629	897	1,974	2,461	4,435
		F	5	503	73	904	1,277	2,762	3,487	6,249
154	Rectum	M	21	433	52	645	721	1,872	2,145	4,017
		F	12	326	48	537	547	1,470	1,784	3,254
155-156	Liver, gall bladder (including secondaries)	M	-	11	3	186	345	545	748	1,293
		F	1	28	4	166	371	570	742	1,312
157	Pancreas	M	1	37	7	452	610	1,107	1,229	2,336
		F	-	31	11	369	459	870	975	1,845
158	Peritoneum (including specified secondaries)	M	-	1	-	20	38	59	86	145
		F	-	1	2	23	121	147	170	317
159	Unspecified digestive organs	M	-	-	1	-	8	9	16	25
		F	-	-	-	-	6	6	12	18
160	Nose	M	2	49	2	61	26	140	132	272
		F	-	29	3	39	9	80	114	194
161	Larynx	M	30	199	8	199	73	509	609	1,118
		F	10	41	3	29	25	108	87	195
162-3	Lung and other respiratory organs (including specified secondaries)	M	10	808	139	5,033	5,506	11,496	11,726	23,222
		F	1	112	30	917	1,143	2,203	2,414	4,617
170	Bone (including specified secondaries)	M	-	24	1	45	115	185	324	509
		F	-	20	1	44	86	151	252	403
171	Connective tissue	M	-	54	1	84	36	175	235	410
		F	-	71	2	71	29	173	228	401
174	Breast — excluding breast card cases	M	1	26	11	7	24	69	41	110
		F	14	2,498	1,425	976	2,276	7,189	4,463	11,652

Table 11 continued

England and Wales, 1968

ICD (8th Revision) Number and site description		Stage							Total of cases staged	Number not staged	Total of all cases
		In-situ	EP _o	EP _s	LP _o	LP _s					
180	Cervix uteri	F	2,818	963	32	1,453	421	5,687	1,418	7,105	
181-182	Other parts of uterus	F	26	769	15	511	224	1,545	1,835	3,380	
185	Prostate	M	6	828	17	788	668	2,307	2,841	5,148	
188	Bladder (including specified secondaries)	M	18	901	13	967	163	2,062	2,567	4,629	
		F	5	258	2	368	64	697	919	1,616	
189	Kidney and other urinary organs	M	3	141	6	167	188	505	705	1,210	
		F	1	77	6	99	108	291	432	723	
191	Brain (including specified secondaries and benign tumours)	M	-	70	3	475	42	590	887	1,477	
		F	-	54	2	299	22	377	645	1,022	

Table 12 — Registrations of newly diagnosed cases of cancer by sex, site and age 1969
England and Wales

ICD (8th Revision) Number and site description		Age-group																		All ages	
		0-	1-	5-	10-	15-	20-	25-	30-	35-	40-	45-	50-	55-	60-	65-	70-	75-	80-		85 and over
140 Lip	M	-	-	-	-	-	-	2	5	6	13	11	33	46	59	75	64	51	39	21	425
	F	-	-	-	-	-	-	-	-	-	2	1	1	3	4	7	10	8	10	5	51
	Persons	-	-	-	-	-	-	2	5	6	15	12	34	49	63	82	74	59	49	26	476
141 Tongue	M	-	-	-	-	-	-	2	4	5	8	11	15	17	46	45	41	25	24	15	258
	F	-	-	-	-	1	-	1	3	2	5	10	8	24	24	20	24	29	25	13	189
	Persons	-	-	-	-	1	-	3	7	7	13	21	23	41	70	65	65	54	49	28	447
142 Salivary gland	M	-	-	-	6	5	11	8	11	18	15	25	30	29	24	37	28	16	14	5	282
	F	-	-	1	2	6	19	15	15	17	36	31	32	34	36	32	20	19	12	8	335
	Persons	-	-	1	8	11	30	23	26	35	51	56	62	63	60	69	48	35	26	13	617
143 Gum	M	-	-	-	-	-	1	1	-	1	2	4	4	12	8	17	9	19	11	7	96
	F	-	-	-	-	-	-	1	-	-	4	3	5	10	12	9	10	10	15	5	84
	Persons	-	-	-	-	-	1	2	-	1	6	7	9	22	20	26	19	29	26	12	180
144 Floor of mouth	M	-	-	-	-	-	-	-	-	-	3	7	4	15	23	23	22	22	9	9	137
	F	-	-	-	-	-	-	-	-	-	1	2	2	4	9	10	8	7	10	4	57
	Persons	-	-	-	-	-	-	-	-	-	4	9	6	19	32	33	30	29	19	13	194
145 Other parts of mouth and mouth unspecified	M	-	-	-	-	1	-	1	1	1	5	7	17	18	26	28	28	15	13	11	172
	F	-	-	-	1	-	-	1	-	2	4	8	2	5	10	13	21	13	9	10	99
	Persons	-	-	-	1	1	-	2	1	3	9	15	19	23	36	41	49	28	22	21	271
146 Oropharynx	M	-	-	-	-	-	-	2	-	2	4	21	21	37	47	40	43	34	13	6	270
	F	-	-	-	-	-	-	-	-	-	4	11	7	14	16	9	18	16	6	7	108
	Persons	-	-	-	-	-	-	2	-	2	8	32	28	51	63	49	61	50	19	13	378
147 Nasopharynx	M	-	-	-	2	1	2	-	3	2	9	15	18	18	22	14	9	7	1	-	123
	F	-	-	1	-	-	1	1	3	5	1	2	7	13	5	11	12	2	4	1	69
	Persons	-	-	1	2	1	3	1	6	7	10	17	25	31	27	25	21	9	5	1	192
148 Hypopharynx	M	-	-	-	-	-	-	1	1	2	4	9	13	19	37	36	41	30	13	9	215
	F	-	-	-	-	-	-	1	1	3	5	27	14	21	30	35	36	18	10	12	213
	Persons	-	-	-	-	-	-	2	2	5	9	36	27	40	67	71	77	48	23	21	428
149 Pharynx unspecified	M	-	-	-	-	-	-	-	-	-	2	5	-	7	5	17	12	9	5	4	66
	F	1	-	-	-	-	-	-	-	1	-	2	3	7	7	12	9	1	3	1	47
	Persons	1	-	-	-	-	-	-	-	1	2	7	3	14	12	29	21	10	8	5	113
150 Oesophagus	M	-	-	1	-	-	-	1	-	4	24	57	88	165	222	283	240	203	140	54	1,482
	F	-	-	-	-	-	-	-	3	9	18	33	67	95	146	183	223	197	159	107	1,240
	Persons	-	-	1	-	-	-	1	3	13	42	90	155	260	368	466	463	400	299	161	2,722

Table 12 continued

England and Wales, 1969

ICD (8th Revision) Number and site description		Age-group																		All ages	
		0-	1-	5-	10-	15-	20-	25-	30-	35-	40-	45-	50-	55-	60-	65-	70-	75-	80-		85 and over
151 Stomach	M	-	-	-	-	-	4	8	28	51	117	262	388	754	1,187	1,375	1,021	815	460	205	6,675
	F	-	-	-	-	-	3	6	17	32	60	100	168	289	520	753	778	784	593	342	4,445
	Persons	-	-	-	-	-	7	14	45	83	177	362	556	1,043	1,707	2,128	1,799	1,599	1,053	547	11,120
152 Small intestine, including duodenum	M	-	-	-	-	-	1	-	5	2	3	17	12	24	28	21	18	11	8	2	152
	F	-	-	-	-	-	1	-	2	2	6	4	17	15	25	18	20	14	11	4	139
	Persons	-	-	-	-	-	2	-	7	4	9	21	29	39	53	39	38	25	19	6	291
153 Large intestine, except rectum	M	-	-	-	2	7	10	21	23	63	114	188	255	486	704	791	734	553	396	187	4,534
	F	-	-	-	7	8	9	15	32	59	120	233	339	565	735	885	1,016	962	726	516	6,227
	Persons	-	-	-	9	15	19	36	55	122	234	421	594	1,051	1,439	1,676	1,750	1,515	1,122	703	10,761
154 Rectum and rectosigmoid junction	M	-	-	1	-	1	2	6	16	35	75	182	224	483	631	777	662	519	333	170	4,117
	F	-	-	-	-	-	3	3	10	22	55	120	178	302	421	519	526	507	418	237	3,321
	Persons	-	-	1	-	1	5	9	26	57	130	302	402	785	1,052	1,296	1,188	1,026	751	407	7,438
155 Liver and intrahepatic bile ducts (stated primary)	M	1	1	1	-	2	2	4	1	3	7	26	26	42	53	48	51	31	28	12	339
	F	1	-	-	1	1	1	4	1	4	6	17	12	21	35	36	32	37	27	19	255
	Persons	2	1	1	1	3	3	8	2	7	13	43	38	63	88	84	83	68	55	31	594
156 Gall bladder and bile ducts	M	-	-	-	-	-	1	1	2	7	12	24	35	57	77	63	40	37	12	368	
	F	-	-	-	-	-	1	-	4	7	20	22	30	81	136	137	122	83	54	697	
	Persons	-	-	-	-	-	2	1	6	14	32	46	65	138	213	200	162	120	66	1,065	
157 Pancreas	M	1	-	-	-	-	1	8	22	42	105	152	264	384	451	369	247	149	82	2,277	
	F	-	-	-	-	-	2	2	11	35	62	96	150	250	318	366	295	238	147	1,972	
	Persons	1	-	-	-	-	3	10	33	77	167	248	414	634	769	735	542	387	229	4,249	
158 Peritoneum and retroperitoneal tissue	M	1	2	3	-	2	1	2	4	4	3	6	8	12	11	10	16	8	5	2	100
	F	-	-	1	-	2	1	-	-	3	8	5	12	26	20	28	18	21	17	3	165
	Persons	1	2	4	-	4	2	2	4	7	11	11	20	38	31	38	34	29	22	5	265
159 Unspecified digestive organs	M	-	-	-	-	-	-	-	1	1	-	-	1	5	4	7	6	6	3	-	34
	F	-	-	-	-	-	-	-	-	2	-	2	1	1	5	2	3	5	-	-	21
	Persons	-	-	-	-	-	-	-	1	1	2	-	3	6	5	12	8	9	8	-	55
160 Nose, nasal cavities, middle ear and accessory sinuses	M	-	-	1	2	-	1	1	4	4	6	15	12	34	49	29	19	21	13	5	216
	F	-	-	-	-	-	1	-	1	3	7	7	12	20	29	31	26	19	15	23	194
	Persons	-	-	1	2	-	2	1	5	7	13	22	24	54	78	60	45	40	28	28	410
161 Larynx	M	1	-	-	-	2	1	4	3	13	23	80	125	193	231	256	165	109	64	27	1,297
	F	-	-	-	-	-	1	-	7	10	10	30	27	31	42	27	26	9	6	6	226
	Persons	1	-	-	-	2	1	5	3	20	33	90	155	220	262	298	192	135	73	33	1,523
162 Trachea, bronchus and lung	M	-	2	-	1	3	9	18	41	126	349	990	1,727	3,408	4,880	5,067	3,575	1,976	781	296	23,249
	F	-	-	-	-	1	1	5	10	62	151	271	436	677	806	841	735	445	250	138	4,829
	Persons	-	2	-	1	4	10	23	51	188	500	1,261	2,163	4,085	5,686	5,908	4,310	2,421	1,031	434	28,078
163 Other and unspecified respiratory organs	M	-	-	2	-	2	-	3	3	3	8	5	10	32	36	26	18	8	4	3	163
	F	-	-	-	-	1	-	-	-	1	3	1	6	8	9	7	5	3	5	1	50
	Persons	-	-	2	-	3	-	3	3	4	11	6	16	40	45	33	23	11	9	4	213
170 Bone, (excluding bone marrow)	M	-	4	5	11	27	16	17	8	12	11	10	13	16	25	17	15	9	15	3	234
	F	1	8	8	13	16	7	9	4	7	6	9	8	12	13	22	17	17	7	13	197
	Persons	1	12	13	24	43	23	26	12	19	17	19	21	28	38	39	32	26	22	16	431
171 Connective tissue	M	2	11	4	5	14	13	9	9	11	31	25	21	42	38	29	36	22	6	3	331
	F	3	8	4	2	4	15	11	11	13	21	24	31	38	38	38	37	35	20	13	366
	Persons	5	19	8	7	18	28	20	20	24	52	49	52	80	76	67	73	57	26	16	697
172 Malignant melanoma of skin	M	-	1	1	-	3	14	16	18	28	31	33	37	40	53	45	21	20	16	7	384
	F	-	2	-	1	12	35	24	42	72	66	102	61	64	80	49	61	35	30	21	757
	Persons	-	3	1	1	15	49	40	60	100	97	135	98	104	133	94	82	55	46	28	1,141
173 Rodent ulcer	M	-	-	-	-	11	28	57	118	242	486	587	854	997	988	815	568	383	219	6,353	
	F	-	-	-	2	5	8	18	36	101	186	324	397	568	733	824	828	731	586	426	5,773
	Persons	-	-	-	2	5	19	46	93	219	428	810	984	1,422	1,730	1,812	1,643	1,299	969	645	12,126
173 Other skin neoplasm	M	-	-	-	1	1	4	5	8	14	34	84	105	199	223	274	275	203	169	145	1,744
	F	-	-	-	1	2	2	4	7	11	24	49	54	100	117	140	165	183	176	160	1,195
	Persons	-	-	-	2	3	6	9	15	25	58	133	159	299	340	414	440	386	345	305	2,939
174 Breast	M	-	-	-	-	-	2	1	2	4	7	10	22	18	22	17	13	12	6	136	
	F	-	-	1	-	1	12	90	297	634	1,375	2,143	1,673	2,300	2,341	2,210	1,788	1,299	856	603	17,623
	Persons	-	-	1	-	1	12	92	298	636	1,379	2,150	1,683	2,322	2,359	2,232	1,805	1,312	868	609	17,759
180 Cervix uteri, excluding in-situ	F	-	-	-	-	1	22	63	129	201	398	659	517	566	439	403	299	207	105	66	4,075
	181 Chorionepithelioma	F	-	-	-	2	11	9	4	3	2	-	-	-	-	-	-	-	-	-	31
	182 Other uterus	F	-	-	1	-	2	9	15	26	115	237	386	574	568	473	416	259	142	84	3,307
183 Ovary, fallopian tube and broad ligament	F	-	1	4	4	7	35	25	49	107	237	403	449	572	527	538	412	274	158	70	3,872
	184 Other and unspecified female genital organs	F	-	-	-	-	1	3	3	5	23	33	46	66	115	132	153	137	116	83	916
	185 Prostate	M	-	-	-	-	2	-	-	2	5	25	70	244	553	904	1,072	1,065	808	500	5,250
186 Testis	M	3	5	-	-	16	74	79	98	88	66	44	38	22	24	15	7	6	2	5	592
	187 Other and unspecified male genital organs	M	-	-	-	-	1	1	6	5	16	20	37	45	36	26	26	25	8	8	252
	188 Bladder	M	1	2	-	-	1	10	6	18	33	101	172	269	522	812	928	775	639	344	4,813
189 Other and unspecified urinary organs	F	-	-	-	-	2	-	-	1	12	23	48	60	147	187	243	304	257	206	113	1,605
	Persons	1	2	-	-	3	12	6	19	45	124	220	329	669	999	1,171	1,079	896	550	293	6,418
	190 Eye	M	8	31	3	3	2	3	3	11	16	51	77	121	171	227	191	158	95	40	29
191 Brain (including benign tumours)	F	3	29	9	2	2	2	1	9	8	19	39	48	70	117	107	106	74	54	30	729
	Persons	11	60	12	5	4	5	4	20	24	70	116	169	241	344	298	264	169	94	59	1,969
	190 Eye	M	6	25	1	-	3	5	2	7	5	9	10	16	22	30	16	14	10	5	2
191 Brain (including benign tumours)	F	8	12	-	1	-	-	1	3	5	12	11	8	20	18	20	25	11	6	4	165
	Persons	14	37	1	1	3	5	3	10	10	21	21	24	42	48	36	39	21	11	6	353
	191 Brain (including benign tumours)	M	10	33	47	30	30	26	35	49	69	116	136	150	198	208	156	60	18	9	1,381
191 Brain (including benign tumours)	F	10	36	40	32	24	22	40	25	35	54	96	101	159	144	112	49	24	9	11	1,023
	Persons	20	69	87	62	54	48	75	74	104	170	232	251	357	352						

Table 12 continued

England and Wales, 1969

ICD (8th Revision) Number and site description		Age-group																		All ages	
		0-	1-	5-	10-	15-	20-	25-	30-	35-	40-	45-	50-	55-	60-	65-	70-	75-	80-		85 and over
192 Cranial and peripheral nerves	M	8	28	18	6	6	13	13	11	12	19	27	23	21	34	24	9	9	2	-	283
	F	8	24	12	8	11	10	11	7	12	19	34	38	49	61	45	28	16	5	5	403
	Persons	16	52	30	14	17	23	24	18	24	38	61	61	70	95	69	37	25	7	5	686
193 Thyroid gland	M	-	-	1	1	-	6	3	5	3	9	11	18	20	21	23	18	14	10	2	165
	F	-	-	-	2	5	17	9	24	23	18	19	35	43	38	54	52	45	32	26	442
	Persons	-	-	1	3	5	23	12	29	26	27	30	53	63	59	77	70	59	42	28	607
194 Other endocrine glands (including benign tumours)	M	5	8	9	5	5	10	9	16	10	11	18	23	26	27	12	14	6	-	1	215
	F	5	9	4	7	6	9	14	17	14	23	21	23	26	27	24	9	6	4	2	250
	Persons	10	17	13	12	11	19	23	33	24	34	39	46	52	54	36	23	12	4	3	465
195 Unspecified and ill-defined sites	M	-	1	-	-	-	-	1	1	1	7	16	34	60	91	67	73	67	49	38	506
	F	1	-	-	2	1	1	2	1	6	4	13	23	31	35	60	61	57	37	30	365
	Persons	1	1	-	2	1	1	3	2	7	11	29	57	91	126	127	134	124	86	68	871
196 Secondary and unspecified lymph nodes	M	-	-	1	1	1	1	1	3	4	11	9	19	42	36	47	27	26	8	5	242
	F	-	-	-	-	-	2	1	3	5	11	8	22	17	21	25	22	19	14	5	175
	Persons	-	-	1	1	1	3	2	6	9	22	17	41	59	57	72	49	45	22	10	417
197 Secondary of respiratory and digestive system	M	-	-	1	-	2	1	1	7	4	14	29	52	85	145	167	140	94	54	25	821
	F	-	-	-	-	1	1	2	5	6	21	27	55	78	107	137	126	130	59	50	805
	Persons	-	-	1	-	3	2	3	12	10	35	56	107	163	252	304	266	224	113	75	1,626
198 Other secondary neoplasms	M	-	-	2	-	1	-	1	5	4	20	32	48	73	95	104	66	49	20	3	523
	F	-	-	1	1	3	2	4	5	9	15	19	40	62	73	73	82	58	41	18	506
	Persons	-	-	3	1	4	2	5	10	13	35	51	88	135	168	177	148	107	61	21	1,029
199 Unspecified sites	M	-	-	-	-	-	-	2	6	5	8	28	28	56	73	90	66	51	29	14	456
	F	-	-	-	-	-	1	-	3	2	9	21	18	52	75	61	84	60	47	24	457
	Persons	-	-	-	-	-	1	2	9	7	17	49	46	108	148	151	150	111	76	38	913
200 Lymphosarcoma and reticulosarcoma	M	1	13	22	16	20	28	18	20	33	44	75	79	138	126	137	90	62	27	20	969
	F	3	2	4	6	11	16	7	17	17	25	39	66	93	108	137	128	82	64	22	847
	Persons	4	15	26	22	31	44	25	37	50	69	114	145	231	234	274	218	144	91	42	1,816
201 Hodgkin's disease	M	-	5	13	21	60	103	81	47	61	55	71	55	67	75	58	29	20	18	4	843
	F	-	2	1	5	31	46	36	42	25	26	29	25	53	42	56	37	32	17	9	514
	Persons	-	7	14	26	91	149	117	89	86	81	100	80	120	117	114	66	52	35	13	1,357
202 Other neoplasms of lymphoid tissue	M	-	3	-	2	7	6	10	7	14	16	16	32	30	40	39	28	20	9	5	284
	F	-	-	2	-	3	4	4	4	9	9	13	22	34	36	36	34	22	16	8	256
	Persons	-	3	2	2	10	10	14	11	23	25	29	54	64	76	75	62	42	25	13	540
203 Multiple myeloma	M	-	1	-	-	-	-	2	4	10	15	30	41	85	109	109	74	53	14	10	557
	F	-	-	-	-	-	-	-	-	6	7	20	35	67	72	111	101	84	37	29	569
	Persons	-	1	-	-	-	-	2	4	16	22	50	76	152	181	220	175	137	51	39	1,126
204 Lymphatic leukaemia	M	3	61	41	20	18	10	7	6	4	14	15	31	58	69	118	111	80	51	32	749
	F	4	48	34	20	5	4	1	1	8	8	15	15	40	35	63	80	60	59	58	558
	Persons	7	109	75	40	23	14	8	7	12	22	30	46	98	104	181	191	140	110	90	1,307
205 Myeloid leukaemia	M	1	8	10	10	25	18	21	16	22	23	37	30	62	61	79	76	51	24	14	588
	F	2	9	10	10	6	21	17	9	25	25	30	42	47	72	62	76	59	36	26	584
	Persons	3	17	20	20	31	39	38	25	47	48	67	72	109	133	141	152	110	60	40	1,172
206 Monocytic leukaemia	M	-	1	-	3	5	3	1	1	4	7	8	4	7	14	10	9	12	11	1	101
	F	-	1	1	1	5	2	2	2	6	3	3	6	8	5	12	10	11	6	4	88
	Persons	-	2	1	4	10	5	3	3	10	10	11	10	15	19	22	19	23	17	5	189
207 Other and unspecified leukaemia	M	1	22	11	7	7	5	-	1	2	16	5	10	18	21	18	18	16	16	5	199
	F	2	13	5	4	5	3	5	4	3	6	3	4	13	14	17	16	14	16	12	159
	Persons	3	35	16	11	12	8	5	5	5	22	8	14	31	35	35	34	30	32	17	358
208 Polycythaemia vera	M	-	-	-	-	-	1	4	1	2	7	11	17	35	36	26	16	11	4	1	172
	F	-	-	-	-	-	-	1	-	-	3	8	7	14	14	23	21	10	5	2	108
	Persons	-	-	-	-	-	1	5	1	2	10	19	24	49	50	49	37	21	9	3	280
209 Myelofibrosis	M	-	-	-	-	-	-	1	-	-	2	2	2	3	11	5	8	5	3	1	43
	F	-	-	-	-	-	-	-	-	-	1	3	3	6	6	7	9	6	9	1	51
	Persons	-	-	-	-	-	-	1	-	-	3	5	5	9	17	12	17	11	12	2	94
All Sites	M	53	268	199	155	282	426	466	605	969	1,847	3,625	5,210	9,430	13,111	14,304	11,417	8,115	4,746	2,433	77,661
	F	52	204	144	135	191	355	480	879	1,665	3,344	5,482	5,796	8,350	9,540	10,274	9,715	7,872	5,635	3,691	73,804
	Persons	105	472	343	290	473	781	946	1,484	2,634	5,191	9,107	11,006	17,780	22,651	24,578	21,132	15,987	10,381	6,124	151,465
Cervix uteri, in-situ (not included in above totals)	F	-	-	-	-	16	112	358	440	435	477	451	173	112	45	33	16	6	1	2	2,677

Table 13 — Registrations of newly diagnosed cases of cancer by sex, site and age 1969
Urban areas of England and Wales*

ICD (8th Revision) Number and site description.		Age-group																		All ages			
		0-	1-	5-	10-	15-	20-	25-	30-	35-	40-	45-	50-	55-	60-	65-	70-	75-	80-		85 and over		
140 Lip	M	-	-	-	-	-	-	1	5	4	12	10	22	28	39	55	41	28	26	14	285		
	F	-	-	-	-	-	-	-	-	-	2	1	1	2	3	5	8	6	6	4	38		
	Persons	-	-	-	-	-	-	1	5	4	14	11	23	30	42	60	49	34	32	18	323		
141 Tongue	M	-	-	-	-	-	-	2	4	4	8	10	13	12	37	35	34	20	20	10	209		
	F	-	-	-	-	-	-	1	2	1	3	9	8	20	20	16	17	19	22	10	148		
	Persons	-	-	-	-	-	-	3	6	5	11	19	21	32	57	51	51	39	42	20	357		
142 Salivary gland	M	-	-	-	4	3	7	7	9	13	11	19	22	26	19	23	24	13	9	4	213		
	F	-	-	1	-	3	18	10	6	14	26	22	23	31	30	26	17	16	10	6	259		
	Persons	-	-	1	4	6	25	17	15	27	37	41	45	57	49	49	41	29	19	10	472		
143 Gum	M	-	-	-	-	-	1	1	-	1	2	3	4	10	6	14	8	15	7	5	77		
	F	-	-	-	-	-	-	1	-	-	3	2	5	7	12	9	10	8	14	5	76		
	Persons	-	-	-	-	-	1	2	-	1	5	5	9	17	18	23	18	23	21	10	153		
144 Floor of mouth	M	-	-	-	-	-	-	-	-	-	3	5	3	12	22	21	20	15	7	6	114		
	F	-	-	-	-	-	-	-	-	-	1	2	2	1	7	8	5	6	10	4	46		
	Persons	-	-	-	-	-	-	-	-	-	4	7	5	13	29	29	25	21	17	10	160		
145 Other parts of mouth and mouth unspecified	M	-	-	-	-	1	-	1	1	1	3	5	16	15	22	23	27	12	8	9	144		
	F	-	-	-	1	-	-	1	-	2	4	4	2	3	9	12	17	12	8	7	82		
	Persons	-	-	-	1	1	-	2	1	3	7	9	18	18	31	35	44	24	16	16	226		
146 Oropharynx	M	-	-	-	-	-	-	1	-	-	4	18	20	31	36	34	34	26	12	5	221		
	F	-	-	-	-	-	-	-	-	-	3	9	6	12	12	5	16	14	6	5	88		
	Persons	-	-	-	-	-	-	1	-	-	7	27	26	43	48	39	50	40	18	10	309		
147 Nasopharynx	M	-	-	-	1	1	1	-	2	2	9	15	14	16	18	11	7	4	1	-	102		
	F	-	-	1	-	-	1	1	3	1	1	2	6	10	5	9	8	2	3	1	54		
	Persons	-	-	1	1	1	2	1	5	3	10	17	20	26	23	20	15	6	4	1	156		
148 Hypopharynx	M	-	-	-	-	-	-	1	-	2	4	7	13	16	33	31	33	26	11	8	185		
	F	-	-	-	-	-	-	1	1	2	4	22	11	16	27	26	29	13	9	6	167		
	Persons	-	-	-	-	-	-	2	1	4	8	29	24	32	60	57	62	39	20	14	352		
149 Pharynx unspecified	M	-	-	-	-	-	-	-	-	-	1	5	-	6	3	15	10	8	2	3	53		
	F	1	-	-	-	-	-	-	-	-	1	-	2	2	7	5	8	6	1	3	37		
	Persons	1	-	-	-	-	-	-	-	-	1	1	7	2	13	8	23	16	9	5	90		
150 Oesophagus	M	-	-	-	-	-	-	1	-	4	21	41	70	139	187	216	202	152	102	44	1,179		
	F	-	-	-	-	-	-	-	3	7	15	28	52	76	121	147	176	153	130	90	998		
	Persons	-	-	-	-	-	-	1	3	11	36	69	122	215	308	363	378	305	232	134	2,177		
151 Stomach	M	-	-	-	-	-	4	6	23	45	101	222	321	634	1,010	1,133	841	670	359	171	5,540		
	F	-	-	-	-	-	3	6	14	27	45	79	137	239	439	629	665	645	487	283	3,698		
	Persons	-	-	-	-	-	7	12	37	72	146	301	458	873	1,449	1,762	1,506	1,315	846	454	9,238		
152 Small intestine, including duodenum	M	-	-	-	-	-	1	-	4	2	1	13	11	21	24	15	11	9	7	2	121		
	F	-	-	-	-	-	1	-	2	2	5	4	16	12	21	15	17	10	10	4	119		
	Persons	-	-	-	-	-	2	-	6	4	6	17	27	33	45	30	28	19	17	6	240		
153 Large intestine, except rectum	M	-	-	-	-	6	10	14	18	47	90	153	223	384	574	617	587	436	316	142	3,617		
	F	-	-	-	7	7	9	14	26	49	95	190	282	467	586	733	828	793	595	425	5,106		
	Persons	-	-	-	7	13	19	28	44	96	185	343	505	851	1,160	1,350	1,415	1,229	911	567	8,723		
154 Rectum and rectosigmoid junction	M	-	-	1	-	1	2	6	12	26	63	146	185	393	530	619	523	401	256	125	3,289		
	F	-	-	-	-	-	1	2	8	20	42	101	147	240	351	414	435	422	346	186	2,715		
	Persons	-	-	1	-	1	3	8	20	46	105	247	332	633	881	1,033	958	823	602	311	6,004		
155 Liver and intrahepatic bile ducts (stated primary)	M	1	1	1	-	2	2	4	1	3	7	23	24	37	45	43	45	26	23	10	298		
	F	1	-	-	1	-	1	3	1	2	4	14	7	20	30	30	29	31	24	15	213		
	Persons	2	1	1	1	2	3	7	2	5	11	37	31	57	75	73	74	57	47	25	511		
156 Gall bladder and bile ducts	M	-	-	-	-	-	-	-	-	-	3	5	10	20	26	47	63	48	32	31	296		
	F	-	-	-	-	-	-	-	-	-	3	5	14	18	22	61	106	102	95	69	543		
	Persons	-	-	-	-	-	-	-	-	-	1	1	5	10	24	38	48	108	169	150	127	100	58
157 Pancreas	M	-	-	-	-	-	-	1	7	18	36	88	132	217	322	359	283	193	123	64	1,843		
	F	-	-	-	-	-	-	2	2	8	24	56	85	129	210	269	302	252	205	122	1,666		
	Persons	-	-	-	-	-	-	3	9	26	60	144	217	346	532	628	585	445	328	186	3,509		
158 Peritoneum and retroperitoneal tissue	M	1	1	2	-	2	1	2	4	3	3	5	6	10	9	6	11	6	3	2	77		
	F	-	-	1	-	2	-	-	-	2	1	5	8	16	19	20	16	17	13	2	122		
	Persons	1	1	3	-	4	1	2	4	5	4	10	14	26	28	26	27	23	16	4	199		
159 Unspecified digestive organs	M	-	-	-	-	-	-	-	-	-	1	-	-	1	4	4	6	4	6	3	29		
	F	-	-	-	-	-	-	-	-	-	-	1	-	1	1	1	4	2	2	4	16		
	Persons	-	-	-	-	-	-	-	-	-	-	1	-	2	5	5	10	6	8	7	45		
160 Nose, nasal cavities, middle ear and accessory sinuses	M	-	-	1	1	-	1	1	4	3	5	13	11	28	39	22	15	16	11	4	175		
	F	-	-	-	-	-	1	-	1	3	7	6	10	18	27	26	24	19	14	19	175		
	Persons	-	-	1	1	-	2	1	5	6	12	19	21	46	66	48	39	35	25	23	350		
161 Larynx	M	-	-	-	-	2	-	3	3	12	22	65	103	161	193	213	136	97	54	19	1,083		
	F	-	-	-	-	-	-	1	-	1	10	9	23	25	28	32	26	20	7	5	187		
	Persons	-	-	-	-	2	-	4	3	13	32	74	126	186	221	245	162	117	61	24	1,270		
162 Trachea, bronchus and lung	M	-	2	-	1	3	8	15	34	105	295	844	1,447	2,869	4,088	4,229	2,958	1,629	658	255	19,440		
	F	-	-	-	-	1	1	5	8	49	125	232	363	551	671	679	611	369	215	119	3,999		
	Persons	-	2	-	1	4	9	20	42	154	420	1,076	1,810	3,420	4,759	4,908	3,569	1,998	873	374	23,439		
163 Other and unspecified respiratory organs	M	-	-	1	-	2	-	2	3	-	8	4	8	28	32	19	16	7	4	3	137		
	F	-	-	-	-	1	-	-	-	1	2	1	3	8	7	5	4	3	4	1	40		
	Persons	-	-	1	-	3	-	2	3	1	10	5	11	36	39	24	20	10	8	4	177		
170 Bone, excluding bone marrow	M	-	-	5	11	20	15	15	7	9	8	9	12	16	16	14	13	7	13	2	192		
	F	1	6	7	11	11	7	8	3	7	5	9	7	11	12	19	15	15	3	12	169		
	Persons	1	6	12	22	31	22	23	10	16	13	18	19	27	28	33	28	22	16	14	361		

Table 13 continued

Urban areas of England and Wales, 1969

ICD (8th Revision) Number and site description		Age-group																		All ages		
		0-	1-	5-	10-	15-	20-	25-	30-	35-	40-	45-	50-	55-	60-	65-	70-	75-	80-		85 and over	
171	Connective tissue	M	2	9	4	5	11	13	9	5	6	22	22	17	32	29	24	31	18	5	3	267
		F	3	7	2	2	4	11	11	7	13	17	20	21	33	28	29	31	33	15	12	299
		Persons	5	16	6	7	15	24	20	12	19	39	42	38	65	57	53	62	51	20	15	566
172	Malignant melanoma of skin	M	-	1	1	-	3	12	12	12	23	25	27	27	30	46	34	14	15	11	5	298
		F	-	1	-	1	10	31	19	28	54	51	81	41	53	63	42	49	25	20	15	584
		Persons	-	2	1	1	13	43	31	40	77	76	108	68	83	109	76	63	40	31	20	882
173	Rodent ulcer	M	-	-	-	-	-	10	24	41	87	189	400	464	688	786	790	636	446	292	175	5,028
		F	-	-	-	2	5	6	12	28	76	135	259	319	442	590	666	688	628	486	333	4,675
		Persons	-	-	-	2	5	16	36	69	163	324	659	783	1,130	1,376	1,456	1,324	1,074	778	508	9,703
173	Other skin neoplasm	M	-	-	-	-	1	4	5	5	11	24	65	90	170	186	227	207	152	116	105	1,368
		F	-	-	-	1	1	2	4	6	10	20	35	44	76	88	110	127	141	144	126	935
		Persons	-	-	-	1	2	6	9	11	21	44	100	134	246	274	337	334	293	260	231	2,303
174	Breast	M	-	-	-	-	-	-	2	-	2	5	10	20	14	17	13	9	10	5	109	
		F	-	-	1	-	1	8	76	233	496	1,106	1,779	1,340	1,885	1,935	1,810	1,451	1,058	681	496	14,356
		Persons	-	-	1	-	1	8	78	233	498	1,108	1,784	1,350	1,905	1,949	1,827	1,464	1,067	691	501	14,465
180	Cervix uteri, excluding in-situ	F	-	-	-	-	1	21	49	107	170	331	561	437	457	371	331	260	170	88	56	3,410
181	Chorionepithelioma	F	-	-	-	-	2	10	8	3	3	1	-	-	-	-	-	-	-	-	-	27
182	Other uterus	F	-	-	-	-	2	9	14	22	94	184	308	459	440	381	332	216	114	73	2,648	
183	Ovary, fallopian tube and broad ligament	F	-	-	4	4	4	24	18	41	78	198	324	355	465	433	430	325	226	123	61	3,113
184	Other and unspecified female genital organs	F	-	-	-	-	1	3	1	3	20	24	37	50	97	112	124	112	90	65	739	
185	Prostate	M	-	-	-	-	-	-	-	2	4	22	57	205	445	697	819	838	620	393	4,102	
186	Testis	M	3	3	-	-	14	59	59	83	67	56	38	31	16	18	10	5	5	1	3	471
187	Other and unspecified male genital organs	M	-	-	-	-	-	1	-	6	4	15	14	32	36	28	19	22	21	5	203	
188	Bladder	M	-	1	-	-	1	9	4	14	31	84	132	228	430	675	770	633	530	269	143	3,954
		F	-	-	-	-	2	1	-	1	11	18	42	53	123	163	211	258	212	172	91	1,358
		Persons	-	1	-	-	3	10	4	15	42	102	174	281	553	838	981	891	742	441	234	5,312
189	Other and unspecified urinary organs	M	5	23	2	3	2	1	3	8	12	34	63	96	137	186	160	132	81	30	27	1,005
		F	3	22	5	1	2	2	1	7	5	16	26	42	65	98	88	82	62	47	22	596
		Persons	8	45	7	4	4	3	4	15	17	50	89	138	202	284	248	214	143	77	49	1,601
190	Eye	M	5	20	1	-	3	4	2	7	4	5	10	14	18	26	13	8	8	4	1	153
		F	6	8	-	-	-	1	3	4	10	9	7	16	16	17	23	8	6	4	138	
		Persons	11	28	1	-	3	4	3	10	8	15	19	21	34	42	30	31	16	10	5	291
191	Brain (including benign tumours)	M	10	24	42	23	24	21	30	39	55	97	105	129	144	166	121	52	14	9	1	1,106
		F	9	27	34	28	21	17	24	21	29	46	83	85	132	114	87	37	21	8	9	832
		Persons	19	51	76	51	45	38	54	60	84	143	188	214	276	280	208	89	35	17	10	1,938
192	Cranial and peripheral nerves (including benign tumours)	M	6	22	16	5	5	13	10	7	11	10	20	14	14	26	19	8	7	-	-	213
		F	7	20	9	5	9	7	10	5	7	14	27	32	33	46	36	23	10	4	5	309
		Persons	13	42	25	10	14	20	20	12	18	24	47	46	47	72	55	31	17	4	5	522
193	Thyroid gland	M	-	-	1	1	-	6	3	5	1	8	9	9	16	14	17	17	13	7	1	128
		F	-	-	-	2	3	15	8	23	16	14	15	31	34	27	47	41	38	29	22	365
		Persons	-	-	1	3	3	21	11	28	17	22	24	40	50	41	64	58	51	36	23	493
194	Other endocrine glands (including benign tumours)	M	5	7	8	5	5	8	9	14	7	10	12	19	20	24	10	11	6	-	1	181
		F	5	9	4	5	5	7	12	13	13	20	16	17	25	23	18	8	4	4	2	210
		Persons	10	16	12	10	10	15	21	27	20	30	28	36	45	47	28	19	10	4	3	391
195	Unspecified and ill-defined sites	M	-	-	-	-	-	-	-	-	6	8	28	45	75	47	59	50	37	24	379	
		F	-	-	-	1	1	-	2	1	5	3	8	19	22	26	43	52	36	25	23	267
		Persons	-	-	-	1	1	-	2	1	5	9	16	47	67	101	90	111	86	62	47	646
196	Secondary and unspecified lymph nodes	M	-	-	-	1	1	1	1	2	3	10	6	16	34	28	39	21	19	5	4	191
		F	-	-	-	-	-	2	-	3	4	8	6	19	14	17	21	19	18	14	3	148
		Persons	-	-	-	1	1	3	1	5	7	18	12	35	48	45	60	40	37	19	7	339
197	Secondary of respiratory and digestive system	M	-	-	1	-	2	1	1	7	3	13	27	38	70	124	139	116	80	41	21	684
		F	-	-	-	-	1	2	3	5	18	24	44	59	88	110	101	105	43	40	643	
		Persons	-	-	1	-	2	2	3	10	8	31	51	82	129	212	249	217	185	84	61	1,327
198	Other secondary neoplasms	M	-	-	1	-	1	-	1	4	3	17	31	41	62	80	86	55	37	13	2	434
		F	-	-	1	1	2	2	2	4	7	14	16	31	50	65	56	67	47	31	16	412
		Persons	-	-	2	1	3	2	3	8	10	31	47	72	112	145	142	122	84	44	18	846
199	Unspecified sites	M	-	-	-	-	-	-	2	4	4	8	27	23	45	62	72	54	35	22	10	368
		F	-	-	-	-	-	1	-	3	2	7	19	13	39	59	52	73	51	42	20	381
		Persons	-	-	-	-	-	1	2	7	6	15	46	36	84	121	124	127	86	64	30	749
200	Lymphosarcoma and reticulosarcoma	M	1	11	18	12	15	21	11	16	24	37	60	70	105	99	109	76	47	19	16	767
		F	2	1	4	5	10	14	6	15	16	18	35	54	80	95	119	105	64	56	18	717
		Persons	3	12	22	17	25	35	17	31	40	55	95	124	185	194	228	181	111	75	34	1,484
201	Hodgkin's disease	M	-	4	11	20	53	78	65	39	52	43	59	42	55	68	49	25	13	13	3	692
		F	-	1	1	3	24	38	25	35	21	19	24	22	40	36	46	29	26	11	7	408
		Persons	-	5	12	23	77	116	90	74	73	62	83	64	95	104	95	54	39	24	10	1,100
202	Other neoplasms of lymphoid tissue	M	-	1	-	2	6	6	9	7	11	14	11	24	25	35	31	21	15	6	4	228
		F	-	-	1	-																

Table 13 continued

Urban areas of England and Wales, 1969

ICD (8th Revision) Number and site description		Age-group																		All ages	
		0-	1-	5-	10-	15-	20-	25-	30-	35-	40-	45-	50-	55-	60-	65-	70-	75-	80-		85 and over
206 Monocytic leukaemia	M	-	1	-	3	5	1	1	-	2	6	6	3	6	13	8	7	9	7	-	78
	F	-	-	-	1	5	2	1	1	5	2	3	6	6	5	10	8	8	4	2	69
	Persons	-	1	-	4	10	3	2	1	7	8	9	9	12	18	18	15	17	11	2	147
207 Other and unspecified leukaemia	M	-	15	9	5	7	5	-	1	1	12	4	7	15	15	14	14	11	12	4	151
	F	2	5	2	3	4	3	4	4	3	5	2	3	10	11	12	13	9	12	10	117
	Persons	2	20	11	8	11	8	4	5	4	17	6	10	25	26	26	27	20	24	14	268
208 Polytthaemia vera	M	-	-	-	-	-	1	4	1	2	5	9	12	28	30	18	13	7	4	1	135
	F	-	-	-	-	-	-	-	-	-	2	8	6	12	11	18	17	7	5	-	86
	Persons	-	-	-	-	-	1	4	1	2	7	17	18	40	41	36	30	14	9	1	221
209 Myelofibrosis	M	-	-	-	-	-	-	1	-	-	2	2	2	3	6	5	7	5	3	1	37
	F	-	-	-	-	-	-	-	-	-	1	3	2	6	6	6	8	6	6	1	45
	Persons	-	-	-	-	-	-	1	-	-	3	5	4	9	12	11	15	11	9	2	82
All sites	M	43	206	162	128	236	348	377	484	764	1,513	2,992	4,311	7,774	10,858	11,633	9,207	6,492	3,715	1,921	63,164
	F	45	156	116	107	152	291	377	699	1,315	2,675	4,522	4,707	6,784	7,841	8,389	7,968	6,453	4,615	3,015	60,227
	Persons	88	362	278	235	388	639	754	1,183	2,079	4,188	7,514	9,018	14,558	18,699	20,022	17,175	12,945	8,330	4,936	123,391
Cervix uteri, in-situ (not included in above totals)	F	-	-	-	-	11	95	295	368	361	390	382	134	96	38	26	12	5	1	1	2,215

*Note: Registrations where the area of residence was not stated cannot be assigned to an urban or rural area and have been excluded from this table

Table 14 - Registrations of newly diagnosed cases of cancer by sex, site and age 1969
Rural areas of England and Wales*

ICD (8th Revision) number and site description		Age-group																		All ages	
		0-	1-	5-	10-	15-	20-	25-	30-	35-	40-	45-	50-	55-	60-	65-	70-	75-	80-		85 and over
140 Lip	M	-	-	-	-	-	-	1	-	2	1	1	11	18	20	20	23	23	13	7	140
	F	-	-	-	-	-	-	-	-	-	-	-	-	1	1	2	2	2	4	1	13
	Persons	-	-	-	-	-	-	1	-	2	1	1	11	19	21	22	25	25	17	8	153
141 Tongue	M	-	-	-	-	-	-	-	1	-	1	2	5	9	10	7	5	4	5	5	49
	F	-	-	-	-	1	-	-	1	1	2	1	-	4	4	4	7	10	3	3	41
	Persons	-	-	-	-	1	-	-	1	2	2	2	9	13	14	14	15	7	8	8	90
142 Salivary gland	M	-	-	-	2	2	4	1	2	5	4	6	8	3	5	14	4	3	5	1	69
	F	-	-	-	2	3	1	5	9	3	10	9	9	3	6	6	3	3	2	2	76
	Persons	-	-	-	4	5	5	6	11	8	14	15	17	6	11	20	7	6	7	3	145
143 Gum	M	-	-	-	-	-	-	-	-	-	1	-	2	2	3	1	4	4	2	19	
	F	-	-	-	-	-	-	-	-	-	1	1	-	3	-	-	-	2	1	-	8
	Persons	-	-	-	-	-	-	-	-	-	1	2	-	5	2	3	1	6	5	2	27
144 Floor of mouth	M	-	-	-	-	-	-	-	-	-	2	1	3	1	2	2	7	2	3	23	
	F	-	-	-	-	-	-	-	-	-	-	-	3	2	2	3	1	-	-	11	
	Persons	-	-	-	-	-	-	-	-	-	2	1	6	3	4	5	8	2	3	34	
145 Other parts of mouth and mouth unspecified	M	-	-	-	-	-	-	-	-	2	2	1	3	4	5	1	3	5	2	28	
	F	-	-	-	-	-	-	-	-	-	4	-	2	1	1	4	1	1	3	17	
	Persons	-	-	-	-	-	-	-	-	-	2	6	1	5	5	6	5	4	6	5	45
146 Oropharynx	M	-	-	-	-	-	1	-	2	-	3	1	6	11	6	9	8	1	1	49	
	F	-	-	-	-	-	-	-	-	1	2	1	2	4	4	2	2	-	2	20	
	Persons	-	-	-	-	-	1	-	2	1	5	2	8	15	10	11	10	1	3	69	
147 Nasopharynx	M	-	-	-	1	-	1	-	-	-	-	4	2	4	3	2	3	-	-	21	
	F	-	-	-	-	-	-	-	4	-	-	-	1	3	-	2	4	-	1	15	
	Persons	-	-	-	1	-	1	-	1	4	-	-	5	5	4	5	6	3	1	36	
148 Hypopharynx	M	-	-	-	-	-	-	1	-	-	2	-	3	4	5	8	4	2	1	30	
	F	-	-	-	-	-	-	-	1	1	5	3	5	3	9	7	5	1	6	46	
	Persons	-	-	-	-	-	-	1	1	1	7	3	8	7	14	15	9	3	7	76	
149 Pharynx unspecified	M	-	-	-	-	-	-	-	-	1	-	-	1	2	2	2	1	3	1	13	
	F	-	-	-	-	-	-	-	-	-	-	-	1	-	2	4	3	-	-	10	
	Persons	-	-	-	-	-	-	-	-	-	1	-	1	1	4	6	5	1	3	23	
150 Oesophagus	M	-	-	1	-	-	-	-	-	3	16	18	25	35	67	37	49	38	10	299	
	F	-	-	-	-	-	-	-	-	2	3	5	15	19	25	36	46	44	29	241	
	Persons	-	-	1	-	-	-	-	-	2	6	21	33	44	60	103	83	93	67	540	

Table 14 continued

Rural areas of England and Wales*, 1969

ICD (8th Revision) number and site description		Age-group																		All ages	
		0-	1-	5-	10-	15-	20-	25-	30-	35-	40-	45-	50-	55-	60-	65-	70-	75-	80-		85 and over
151 Stomach	M	-	-	-	-	-	-	2	5	6	16	40	67	120	175	241	179	145	100	33	1,129
	F	-	-	-	-	-	-	-	3	5	14	21	30	48	80	123	112	138	105	59	738
	Persons	-	-	-	-	-	-	2	8	11	30	61	97	168	255	364	291	283	205	92	1,867
152 Small intestine, including duodenum	M	-	-	-	-	-	-	-	1	-	2	4	1	3	4	6	7	2	1	-	31
	F	-	-	-	-	-	-	-	-	-	1	-	1	3	4	3	3	4	1	-	20
	Persons	-	-	-	-	-	-	-	1	-	3	4	2	6	8	9	10	6	2	-	51
153 Large intestine, except rectum	M	-	-	-	2	1	-	7	5	16	24	35	32	102	130	173	143	116	80	45	911
	F	-	-	-	-	1	-	1	6	10	25	43	57	98	148	150	188	169	130	90	1,116
	Persons	-	-	-	2	2	-	8	11	26	49	78	89	200	278	323	331	285	210	135	2,027
154 Rectum and rectosigmoid junction	M	-	-	-	-	-	-	-	4	9	12	36	39	90	100	157	139	118	77	44	825
	F	-	-	-	-	-	2	1	2	2	13	19	31	60	70	104	89	85	72	50	600
	Persons	-	-	-	-	-	2	1	6	11	25	55	70	150	170	261	228	203	149	94	1,425
155 Liver and intrahepatic bile ducts (stated primary)	M	-	-	-	-	-	-	-	-	-	-	3	2	5	8	5	6	5	5	2	41
	F	-	-	-	-	1	-	1	-	2	2	3	5	1	5	6	3	6	3	4	42
	Persons	-	-	-	-	1	-	1	-	2	2	6	7	6	13	11	9	11	8	6	83
156 Gall bladder and bile ducts	M	-	-	-	-	-	-	-	-	2	2	4	9	10	14	15	8	6	2	2	72
	F	-	-	-	-	-	-	1	-	1	2	6	4	8	20	30	34	27	14	6	153
	Persons	-	-	-	-	-	-	1	-	1	4	8	8	17	30	44	49	35	20	8	225
157 Pancreas	M	1	-	-	-	-	-	-	1	4	6	17	20	47	62	92	86	54	26	18	434
	F	-	-	-	-	-	-	-	-	3	11	6	11	21	40	49	64	43	32	25	305
	Persons	1	-	-	-	-	-	-	1	7	17	23	31	68	102	141	150	97	58	43	739
158 Peritoneum and retroperitoneal tissue	M	-	1	1	-	-	-	-	1	-	1	-	2	2	4	5	2	2	-	23	23
	F	-	-	-	-	-	1	-	-	1	7	-	4	10	1	8	2	4	4	1	43
	Persons	-	1	1	-	-	1	-	-	2	7	1	6	12	3	12	7	6	6	1	66
159 Unspecified digestive organs	M	-	-	-	-	-	-	-	1	-	-	-	-	1	-	1	2	-	-	5	5
	F	-	-	-	-	-	-	-	-	1	-	-	1	-	-	1	-	1	1	-	5
	Persons	-	-	-	-	-	-	-	1	-	1	-	1	1	-	2	2	1	1	-	10
160 Nose, nasal cavities, middle ear and accessory sinuses	M	-	-	-	1	-	-	-	-	1	1	2	1	6	10	7	4	5	2	1	41
	F	-	-	-	-	-	-	-	-	-	-	1	2	2	2	5	2	-	1	4	19
	Persons	-	-	-	1	-	-	-	-	1	1	3	3	8	12	12	6	5	3	5	60
161 Larynx	M	1	-	-	-	-	1	1	-	1	1	15	22	32	37	43	29	12	10	8	213
	F	-	-	-	-	-	-	-	-	6	-	1	7	2	3	10	-	6	2	1	38
	Persons	1	-	-	-	-	1	1	-	7	1	16	29	34	40	53	29	18	12	9	251
162 Trachea, bronchus and lung	M	-	-	-	-	1	3	7	21	54	145	278	539	787	836	614	344	123	41	3,793	
	F	-	-	-	-	-	-	2	13	26	39	71	126	134	161	123	76	35	19	825	
	Persons	-	-	-	-	1	3	9	34	80	184	349	665	921	997	737	420	158	60	4,618	
163 Other and unspecified respiratory organs	M	-	-	1	-	-	-	1	-	3	-	1	2	4	4	7	2	1	-	26	
	F	-	-	-	-	-	-	-	-	-	1	-	3	-	2	2	1	-	1	-	10
	Persons	-	-	1	-	-	-	1	-	3	1	1	5	4	6	9	3	1	1	-	36
170 Bone, excluding bone marrow	M	-	4	-	-	7	1	2	1	3	3	1	1	-	9	3	2	2	2	-	41
	F	-	2	1	2	5	-	1	1	-	1	-	1	1	1	3	2	2	4	1	28
	Persons	-	6	1	2	12	1	3	2	3	4	1	2	1	10	6	4	4	6	1	69
171 Connective tissue	M	-	2	-	-	3	-	-	4	5	9	3	4	10	7	4	5	4	1	-	61
	F	-	1	2	-	-	3	-	3	-	4	4	10	5	10	9	6	2	5	1	65
	Persons	-	3	2	-	3	3	-	7	5	13	7	14	15	17	13	11	6	6	1	126
172 Malignant melanoma of skin	M	-	-	-	-	-	2	4	6	5	6	6	10	10	7	11	7	5	5	2	86
	F	-	1	-	-	2	4	5	14	18	15	21	20	11	17	7	12	10	10	6	173
	Persons	-	1	-	-	2	6	9	20	23	21	27	30	21	24	18	19	15	15	8	259
173 Rodent ulcers	M	-	-	-	-	-	1	4	16	31	53	86	123	166	210	198	179	122	91	44	1,324
	F	-	-	-	-	-	2	6	8	25	51	65	78	125	143	158	139	103	100	93	1,096
	Persons	-	-	-	-	-	3	10	24	56	104	151	201	291	353	356	318	225	191	137	2,420
173 Other skin neoplasms	M	-	-	-	1	-	-	3	3	10	19	15	29	37	46	68	51	53	40	375	
	F	-	-	-	-	1	-	-	1	1	4	13	10	24	29	30	38	42	32	34	259
	Persons	-	-	-	1	1	-	-	4	4	14	32	25	53	66	76	106	93	85	74	634
174 Breast	M	-	-	-	-	-	-	-	1	-	2	2	-	2	4	5	4	4	2	1	27
	F	-	-	-	-	-	4	14	64	138	269	362	331	414	405	399	333	239	174	106	3,252
	Persons	-	-	-	-	-	4	14	65	138	271	364	331	416	409	404	337	243	176	107	3,279
180 Cervix uteri, excluding in-situ	F	-	-	-	-	1	13	22	31	67	98	80	109	68	71	39	36	16	10	661	
181 Chorionepithelioma	F	-	-	-	-	1	1	1	-	1	-	-	-	-	-	-	-	-	-	4	
182 Other uterus	F	-	-	1	-	-	-	-	1	4	20	53	78	114	128	92	83	43	28	11	656
183 Ovary, fallopian tube and broad ligament	F	-	1	-	-	3	11	7	8	29	39	79	94	107	92	107	87	48	35	9	756
184 Other and unspecified female genital organs	F	-	-	-	-	-	-	-	2	2	3	9	9	16	17	20	28	25	25	18	174
185 Prostate	M	-	-	-	-	2	-	-	-	-	1	3	13	39	108	206	251	226	188	107	1,144
186 Testis	M	-	2	-	-	2	15	20	15	21	10	6	7	6	6	5	2	1	1	2	121
187 Other and unspecified male genital organs	M	-	-	-	-	-	-	-	1	-	1	1	6	5	9	8	7	4	4	3	49
188 Bladder	M	1	1	-	-	-	1	2	4	2	17	40	41	92	137	157	142	109	74	37	857
	F	-	-	-	-	-	1	-	-	1	5	6	7	24	24	32	46	45	34	22	247
	Persons	1	1	-	-	-	2	2	4	3	22	46	48	116	161	189	188	154	108	59	1,104
189 Other and unspecified urinary organs	M	3	8	1	-	-	2	-	3	4	17	14	25	34	41	31	26	14	10	2	235
	F	-	7	4	1	-	-	-	2	3	3	13	6	5	19	19	24	12	7	8	133
	Persons	3	15	5	1	-	2	-	5	7	20	27	31	39	60	50	50	26	17	10	368
190 Eye	M	1	5	-	-	-	1	-	-	1	4	-	2	4	4	3	5	1	1	1	33
	F	2	4	-	1	-	-	-	-	1	2	2	1	4	2	3	2	3	-	-	27
	Persons	3	9	-	1	-	1	-	-	2	6	2	3	8	6	6	7	4	1	1	60
191 Brain (including benign tumours)	M	-	9	5	7	6	5	5	10	14	19	31	21	54	42	35	8	4	-	275	
	F	1	9	6	4	3	5	16	4	6	8	13	16	27	30	25	12	3	1	2	191
	Persons	1	18	11	11	9	10	21	14	20	27	44	37	81	72	60	20	7	1	2	466

Table 14 continued

Rural areas of England and Wales*, 1969

ICD (8th Revision) number and site description		Age-group																		All ages	
		0-	1-	5-	10-	15-	20-	25-	30-	35-	40-	45-	50-	55-	60-	65-	70-	75-	80-		85 and over
192 Cranial and peripheral nerves (including benign tumours)	M	2	6	2	1	1	-	3	4	1	9	7	9	7	8	5	1	2	2	-	70
	F	1	4	3	3	2	3	1	2	5	5	7	6	16	15	9	5	6	1	-	94
	Persons	3	10	5	4	3	3	4	6	6	14	14	15	23	23	14	6	8	3	-	164
193 Thyroid gland	M	-	-	-	-	-	-	-	2	1	2	9	4	7	6	1	1	3	1	37	
	F	-	-	-	-	2	2	1	1	7	4	4	4	9	11	7	11	7	3	4	77
	Persons	-	-	-	-	2	2	1	1	9	5	6	13	13	18	13	12	8	6	5	114
194 Other endocrine glands (including benign tumours)	M	-	1	1	-	-	2	-	2	3	1	6	4	6	3	2	3	-	-	34	
	F	-	-	-	2	1	2	2	4	1	3	5	6	1	4	6	1	2	-	-	40
	Persons	-	1	1	2	1	4	2	6	4	4	11	10	7	7	8	4	2	-	-	74
195 Unspecified and ill-defined sites	M	-	1	-	-	-	-	1	1	1	1	8	6	15	16	20	14	17	12	14	127
	F	1	-	-	1	-	1	-	-	1	1	5	4	9	9	17	9	21	12	7	98
	Persons	1	1	-	1	-	1	1	1	2	2	13	10	24	25	37	23	38	24	21	225
196 Secondary and unspecified lymph nodes	M	-	-	1	-	-	-	-	1	1	1	3	3	8	8	8	6	7	3	1	51
	F	-	-	-	-	-	-	1	-	1	3	2	3	3	4	4	3	1	-	2	27
	Persons	-	-	1	-	-	-	1	1	2	4	5	6	11	12	12	9	8	3	3	78
197 Secondary of respiratory and digestive system	M	-	-	-	-	-	-	-	1	1	2	14	15	21	28	24	14	13	4	137	
	F	-	-	-	-	1	-	-	2	1	3	3	11	19	19	27	25	25	16	10	162
	Persons	-	-	-	-	1	-	-	2	2	4	5	25	34	40	55	49	39	29	14	299
198 Other secondary neoplasms	M	-	-	1	-	-	-	-	1	1	3	1	7	11	15	18	11	12	7	1	89
	F	-	-	-	-	1	-	2	1	2	1	3	9	12	8	17	15	11	10	2	94
	Persons	-	-	1	-	1	-	2	2	3	4	4	16	23	23	35	26	23	17	3	183
199 Unspecified sites	M	-	-	-	-	-	-	-	2	1	-	1	5	9	11	18	12	16	7	4	86
	F	-	-	-	-	-	-	-	-	2	2	4	13	16	8	11	9	5	4	74	
	Persons	-	-	-	-	-	-	-	2	1	2	3	9	22	27	26	23	25	12	8	160
200 Lymphosarcoma and reticulosarcoma	M	-	2	4	4	5	7	7	4	9	7	15	9	32	27	28	14	15	8	4	201
	F	1	1	-	1	1	2	1	2	1	7	4	12	13	13	18	23	18	8	4	130
	Persons	1	3	4	5	6	9	8	6	10	14	19	21	45	40	46	37	33	16	8	331
201 Hodgkin's disease	M	-	1	2	1	7	25	16	8	9	12	12	12	12	7	9	4	7	5	1	150
	F	-	1	-	2	7	8	11	7	4	7	5	3	13	6	10	8	6	6	2	106
	Persons	-	2	2	3	14	33	27	15	13	19	17	15	25	13	19	12	13	11	3	256
202 Other neoplasms of lymphoid tissue	M	-	2	-	-	1	-	1	-	3	2	5	8	5	5	8	7	5	3	1	56
	F	-	-	1	-	1	1	1	1	5	2	1	2	6	6	1	8	4	3	1	44
	Persons	-	2	1	-	2	1	2	1	8	4	6	10	11	11	9	15	9	6	2	100
203 Multiple myeloma	M	-	1	-	-	-	-	-	1	4	1	1	7	13	20	17	14	8	1	1	89
	F	-	-	-	-	-	-	-	-	1	3	5	7	16	11	24	23	26	6	6	128
	Persons	-	1	-	-	-	-	-	1	5	4	6	14	29	31	41	37	34	7	7	217
204 Lymphatic leukaemia	M	-	8	13	4	4	2	2	2	1	3	4	5	9	14	28	29	19	10	4	161
	F	1	8	5	6	2	-	-	1	4	4	3	3	6	6	12	16	12	14	9	112
	Persons	1	16	18	10	6	2	2	3	5	7	7	8	15	20	40	45	31	24	13	273
205 Myeloid leukaemia	M	-	1	1	1	4	5	5	2	4	4	13	5	13	13	18	15	11	6	5	126
	F	-	-	1	2	-	8	7	3	3	6	2	8	6	16	6	12	14	6	2	102
	Persons	-	1	2	3	4	13	12	5	7	10	15	13	19	29	24	27	25	12	7	228
206 Monocyclic leukaemia	M	-	-	-	-	-	2	-	1	2	1	2	1	1	2	2	2	3	4	1	23
	F	-	1	1	-	-	-	1	1	1	1	-	-	2	-	2	2	3	2	2	19
	Persons	-	1	1	-	-	2	1	2	3	2	2	1	3	1	4	4	6	6	3	42
207 Other and unspecified leukaemia	M	1	7	2	2	-	-	-	1	4	1	3	3	6	4	4	4	5	4	1	48
	F	-	8	3	1	1	-	1	-	1	1	1	3	3	5	3	5	4	2	2	42
	Persons	1	15	5	3	1	-	1	-	1	5	2	4	6	9	9	7	10	8	3	90
208 Polycythaemia vera	M	-	-	-	-	-	-	-	-	2	2	5	7	6	8	3	4	-	-	-	37
	F	-	-	-	-	-	-	1	-	-	1	-	1	2	3	5	4	3	-	2	22
	Persons	-	-	-	-	-	-	1	-	-	3	2	6	9	9	13	7	7	-	2	59
209 Myelofibrosis	M	-	-	-	-	-	-	-	-	-	-	-	-	5	-	1	-	-	-	-	6
	F	-	-	-	-	-	-	-	-	-	-	-	1	-	1	1	-	3	-	-	6
	Persons	-	-	-	-	-	-	-	-	-	-	-	1	-	5	1	2	-	3	-	12
All sites	M	10	62	36	27	45	78	89	121	205	334	632	896	1,652	2,240	2,662	2,198	1,615	1,029	509	14,440
	F	7	48	28	28	39	63	102	179	350	667	956	1,083	1,559	1,692	1,876	1,733	1,415	1,013	673	13,511
	Persons	17	110	64	55	84	141	191	300	555	1,001	1,588	1,979	3,211	3,932	4,538	3,931	3,030	2,042	1,182	27,951
Cervix uteri, in-situ (not included in above totals)	F	-	-	-	-	5	17	63	70	74	86	67	39	16	7	6	4	1	-	1	456

*Note: Registrations where the area of residence was not stated cannot be assigned to an urban or rural area and have been excluded from this table.

Table 15 – Registrations of newly diagnosed cases of cancer by sex and site 1969
Hospital region of residence*

I.C.D. (8th Revision) Number and site description		Hospital region of residence														England and Wales	
		Newcastle	Leeds	Sheffield	East Anglia	North West Metropolitan	North East Metropolitan	South East Metropolitan	South West Metropolitan	Wessex	Oxford	South Western	Wales	Birmingham	Manchester		Liverpool
140 Lip	M	33	21	43	46	29	21	18	17	10	26	42	42	34	27	16	425
	F	2	1	7	3	4	6	2	—	1	6	8	1	4	5	1	51
	Persons	35	22	50	49	33	27	20	17	11	32	50	43	38	32	17	476
141 Tongue	M	13	18	32	8	20	12	21	16	10	10	21	13	22	30	12	258
	F	12	13	21	10	20	13	15	13	11	3	8	12	14	15	9	189
	Persons	25	31	53	18	40	25	36	29	21	13	29	25	36	45	21	447
142 Salivary gland	M	21	26	25	8	22	15	22	23	13	18	18	8	33	15	15	282
	F	36	22	33	17	25	13	23	16	13	23	24	5	42	22	21	335
	Persons	57	48	58	25	47	28	45	39	26	41	42	13	75	37	36	617
143 Gum	M	8	5	5	4	4	4	4	8	3	3	5	7	16	19	1	96
	F	5	5	6	4	3	7	8	7	4	4	4	—	6	18	3	84
	Persons	13	10	11	8	7	11	12	15	7	7	9	7	22	37	4	180
144 Floor of mouth	M	11	15	4	4	9	5	11	11	6	7	13	9	12	11	9	137
	F	3	1	—	6	4	4	8	5	3	4	5	4	2	7	1	57
	Persons	14	16	4	10	13	9	19	16	9	11	18	13	14	18	10	194
145 Other parts of mouth and mouth unspecified	M	11	14	26	3	12	9	6	14	4	4	13	10	18	20	8	172
	F	5	9	4	2	7	2	11	11	6	—	14	4	10	8	6	99
	Persons	16	23	30	5	19	11	17	25	10	4	27	14	28	28	14	271
146 Oropharynx	M	12	30	21	7	22	15	14	9	11	8	25	17	40	23	16	270
	F	6	10	11	3	8	4	8	8	3	1	6	7	9	17	7	108
	Persons	18	40	32	10	30	19	22	17	14	9	31	24	49	40	23	378
147 Nasopharynx	M	12	8	13	8	11	9	10	6	6	3	8	5	9	10	5	123
	F	6	3	6	4	4	3	9	6	3	2	5	3	3	12	—	69
	Persons	18	11	19	12	15	12	19	12	9	5	13	8	12	22	5	192
148 Hypopharynx	M	17	9	11	14	23	16	12	17	14	10	11	9	31	14	7	215
	F	11	19	20	13	15	12	11	13	3	4	14	15	22	32	9	213
	Persons	28	28	31	27	38	28	23	30	17	14	25	24	53	46	16	428
149 Pharynx unspecified	M	3	7	—	1	8	4	7	6	2	1	4	5	16	—	2	66
	F	2	2	1	1	4	—	7	4	2	—	3	3	11	4	3	47
	Persons	5	9	1	2	12	4	14	10	4	1	7	8	27	4	5	113

150 Oesophagus	M	95	77	112	56	131	75	114	106	53	53	117	102	139	173	79	1,482
	F	78	56	87	45	97	63	113	91	53	42	94	84	132	134	71	1,240
	Persons	173	133	199	101	228	138	227	197	106	95	211	186	271	307	150	2,722
151 Stomach	M	539	391	552	224	530	377	505	441	241	233	465	438	712	662	365	6,675
	F	364	281	366	137	336	247	374	334	164	167	286	265	421	463	240	4,445
	Persons	903	672	918	361	866	624	879	775	405	400	751	703	1,133	1,125	605	11,120
152 Small intestine, including duodenum	M	11	9	14	4	16	6	13	9	7	6	11	8	16	15	7	152
	F	3	6	17	1	17	5	11	14	1	7	11	9	14	20	3	139
	Persons	14	15	31	5	33	11	24	23	8	13	22	17	30	35	10	291
153 Large intestine, except rectum	M	318	218	393	192	380	238	370	327	197	183	361	218	523	386	230	4,534
	F	391	299	504	251	504	334	559	538	266	245	472	271	653	642	298	6,227
	Persons	709	517	897	443	884	572	929	865	463	428	833	489	1,176	1,028	528	10,761
154 Rectum and rectosigmoid junction	M	273	234	429	172	320	204	304	272	137	164	303	217	481	413	194	4,117
	F	175	189	277	126	269	185	283	289	124	135	256	148	363	336	166	3,321
	Persons	448	423	706	298	589	389	587	561	261	299	559	365	844	749	360	7,438
155 Liver and intrahepatic bile ducts (stated primary)	M	17	40	17	13	25	24	28	26	11	10	22	16	24	37	29	339
	F	19	27	18	9	24	20	22	14	13	6	13	15	14	26	15	255
	Persons	36	67	35	22	49	44	50	40	24	16	35	31	38	63	44	594
156 Gall bladder and bile ducts	M	25	23	38	13	33	15	19	28	15	16	33	16	50	34	10	368
	F	47	43	50	18	63	27	55	69	33	38	53	34	77	61	29	697
	Persons	72	66	88	31	96	42	74	97	48	54	86	50	127	95	39	1,065
157 Pancreas	M	135	122	191	87	212	135	189	197	90	87	159	108	234	217	114	2,277
	F	142	117	139	73	150	106	230	168	84	84	121	77	202	183	96	1,972
	Persons	277	239	330	160	362	241	419	365	174	171	280	185	436	400	210	4,249
158 Peritoneum and retroperitoneal tissue	M	6	9	12	5	11	10	9	8	3	4	9	2	3	5	4	100
	F	9	15	15	9	18	12	14	6	2	12	24	3	8	8	10	165
	Persons	15	24	27	14	29	22	23	14	5	16	33	5	11	13	14	265
159 Unspecified digestive organs	M	3	3	5	1	3	3	—	—	1	3	5	1	—	6	—	34
	F	1	—	4	2	3	—	1	1	—	3	—	—	—	5	1	21
	Persons	4	3	9	3	6	3	1	1	1	6	5	1	—	11	1	55
160 Nose, nasal cavities, middle ear and accessory sinuses	M	9	12	15	7	11	13	12	14	12	22	20	5	31	17	16	216
	F	11	15	13	8	16	18	10	18	3	11	14	3	25	18	11	194
	Persons	20	27	28	15	27	31	22	32	15	33	34	8	56	35	27	410
161 Larynx	M	47	88	101	35	125	91	103	108	59	51	87	84	112	145	61	1,297
	F	15	17	18	7	25	12	20	20	15	8	11	8	14	22	14	226
	Persons	62	105	119	42	150	103	123	128	74	59	98	92	126	167	75	1,523
162 Trachea, bronchus and lung	M	1,593	1,313	2,033	738	2,184	1,399	2,033	1,865	872	881	1,379	1,002	2,498	2,267	1,192	23,249
	F	275	238	339	160	513	312	519	544	177	187	303	146	433	424	259	4,829
	Persons	1,868	1,551	2,372	898	2,697	1,711	2,552	2,409	1,049	1,068	1,682	1,148	2,931	2,691	1,451	28,078

Table 15 continued

Hospital region of residence, 1969

I.C.D. (8th Revision) Number and site description		Hospital region of residence															
		Newcastle	Leeds	Sheffield	East Anglia	North West Metropolitan	North East Metropolitan	South East Metropolitan	South West Metropolitan	Wessex	Oxford	South Western	Wales	Birmingham	Manchester	Liverpool	England and Wales
163 Other and unspecified respiratory organs	M	16	6	7	3	10	7	19	19	10	9	12	7	12	12	14	163
	F	2	—	4	1	5	5	5	7	1	1	3	2	5	8	1	50
	Persons	18	6	11	4	15	12	24	26	11	10	15	9	17	20	15	213
170 Bone, excluding bone marrow	M	17	13	22	7	24	12	22	17	9	14	11	10	19	26	11	234
	F	19	4	18	6	23	8	10	13	11	7	15	10	16	27	10	197
	Persons	36	17	40	13	47	20	32	30	20	21	26	20	35	53	21	431
171 Connective tissue	M	9	16	35	9	30	23	18	27	7	15	25	17	47	41	12	331
	F	18	22	41	6	38	31	26	23	10	14	20	13	30	54	20	366
	Persons	27	38	76	15	68	54	44	50	17	29	45	30	77	95	32	697
172 Malignant melanoma of skin	M	17	13	34	21	44	15	33	37	16	28	32	19	41	26	8	384
	F	46	31	67	33	66	29	66	73	32	39	88	25	66	60	36	757
	Persons	63	44	101	54	110	44	99	110	48	67	120	44	107	86	44	1,141
173 Rodent ulcer	M	388	278	594	283	443	387	512	445	220	262	559	487	693	544	258	6,353
	F	391	292	533	227	400	358	444	402	219	205	453	409	705	497	238	5,773
	Persons	779	570	1,127	510	843	745	956	847	439	467	1,012	896	1,398	1,041	496	12,126
173 Other skin neoplasm	M	143	50	118	34	71	59	164	131	201	56	171	119	154	174	99	1,744
	F	102	39	88	15	68	50	102	82	130	39	118	62	126	119	55	1,195
	Persons	245	89	206	49	139	109	266	213	331	95	289	181	280	293	154	2,939
174 Breast	M	9	9	11	5	10	10	9	14	4	2	13	13	9	11	7	136
	F	916	999	1,535	649	1,650	1,072	1,449	1,452	729	758	1,295	821	1,897	1,687	714	17,623
	Persons	925	1,008	1,546	654	1,660	1,082	1,458	1,466	733	760	1,308	834	1,906	1,698	721	17,759
180 Cervix uteri, excluding in-situ	F	250	320	366	154	321	220	267	280	166	137	259	228	421	476	210	4,075
181 Chorionepithelioma	F	3	1	—	1	8	—	2	1	3	1	1	1	5	3	1	31
182 Other uterus	F	173	187	315	145	279	222	216	283	121	130	300	182	351	271	132	3,307
183 Ovary, fallopian tube and broad ligament	F	209	223	380	149	293	210	312	348	168	161	272	194	432	370	151	3,872
184 Other and unspecified female genital organs	F	57	47	93	38	91	51	61	60	37	34	72	36	98	104	37	916
185 Prostate	M	296	248	446	233	440	239	465	440	223	257	498	215	566	483	201	5,250
186 Testis	M	25	30	53	22	52	34	50	53	25	19	49	30	63	52	35	592
187 Other and unspecified male genital organs	M	21	15	33	10	10	16	11	15	8	11	19	12	28	28	15	252
188 Bladder	M	233	294	534	182	448	289	402	415	222	164	376	241	413	397	203	4,813
	F	83	111	164	76	135	100	177	147	66	52	101	64	124	133	72	1,605
	Persons	316	405	698	258	583	389	579	562	288	216	477	305	537	530	275	6,418
189 Other and unspecified urinary organs	M	85	58	119	40	125	55	109	121	47	42	77	56	141	113	52	1,240
	F	58	58	61	21	64	42	53	59	34	21	63	22	70	69	34	729
	Persons	143	116	180	61	189	97	162	180	81	63	140	78	211	182	86	1,969
190 Eye	M	7	9	16	11	20	9	15	14	3	4	9	13	23	24	11	188
	F	4	10	15	3	9	9	12	16	4	5	15	—	32	21	10	165
	Persons	11	19	31	14	29	18	27	30	7	9	24	13	55	45	21	353
191 Brain (including benign tumours)	M	67	68	131	78	133	99	103	101	37	66	86	69	131	147	65	1,381
	F	65	44	76	37	97	64	113	90	30	56	57	43	78	132	41	1,023
	Persons	132	112	207	115	230	163	216	191	67	122	143	112	209	279	106	2,404
192 Cranial and peripheral nerves (including benign tumours)	M	18	18	21	11	36	9	20	32	11	22	33	6	23	14	9	283
	F	17	18	36	23	58	26	40	50	8	26	41	11	22	9	18	403
	Persons	35	36	57	34	94	35	60	82	19	48	74	17	45	23	27	686
193 Thyroid gland	M	7	3	13	8	19	11	11	15	4	10	14	15	13	16	6	165
	F	18	30	39	22	39	24	29	34	23	10	43	19	49	45	18	442
	Persons	25	33	52	30	58	35	40	49	27	20	57	34	62	61	24	607
194 Other endocrine glands (including benign tumours)	M	14	7	14	7	22	17	18	14	6	12	22	8	22	26	6	215
	F	18	12	25	8	33	11	15	29	1	3	26	12	28	17	12	250
	Persons	32	19	39	15	55	28	33	43	7	15	48	20	50	43	18	465
195 Unspecified and ill-defined sites	M	10	33	80	49	50	51	10	12	2	55	41	21	80	9	3	506
	F	19	28	45	29	41	26	14	19	7	23	38	17	34	24	1	365
	Persons	29	61	125	78	91	77	24	31	9	78	79	38	114	33	4	871
196 Secondary and unspecified lymph nodes	M	15	10	28	7	23	12	19	11	6	2	15	8	35	35	16	242
	F	14	5	16	5	14	7	18	14	4	2	11	12	28	16	9	175
	Persons	29	15	44	12	37	19	37	25	10	4	26	20	63	51	25	417
197 Secondary of respiratory and digestive system	M	67	18	65	33	79	36	69	49	29	39	39	45	110	74	69	821
	F	81	15	52	29	69	32	92	56	52	31	39	37	89	77	54	805
	Persons	148	33	117	62	148	68	161	105	81	70	78	82	199	151	123	1,626
198 Other secondary neoplasms	M	32	14	50	23	64	25	11	24	8	34	27	15	106	54	36	523
	F	28	18	48	22	52	21	22	14	10	45	33	14	124	30	25	506
	Persons	60	32	98	45	116	46	33	38	18	79	60	29	230	84	61	1,029
199 Unspecified sites	M	26	54	49	20	35	24	44	32	26	6	45	13	33	47	2	456
	F	18	48	50	12	38	20	43	26	23	6	52	18	31	60	12	457
	Persons	44	102	99	32	73	44	87	58	49	12	97	31	64	107	14	913
200 Lymphosarcoma and reticulosarcoma	M	45	60	84	39	100	62	82	94	46	32	82	41	93	71	38	969
	F	47	47	67	34	86	56	96	83	56	23	54	26	79	64	29	847
	Persons	92	107	151	73	186	118	178	177	102	55	136	67	172	135	67	1,816

Table 15 continued

Hospital region of residence, 1969

I.C.D. (8th Revision) Number and site description		Hospital region of residence															
		Newcastle	Leeds	Sheffield	East Anglia	North West Metropolitan	North East Metropolitan	South East Metropolitan	South West Metropolitan	Wessex	Oxford	South Western	Wales	Birmingham	Manchester	Liverpool	England and Wales
201 Hodgkin's disease	M	34	50	93	37	73	63	62	60	34	46	50	33	79	97	32	843
	F	32	35	45	16	57	41	50	26	15	17	36	29	50	48	17	514
	Persons	66	85	138	53	130	104	112	86	49	63	86	62	129	145	49	1,357
202 Other neoplasms of lymphoid tissue	M	14	11	29	12	30	27	22	26	4	16	23	12	26	21	11	284
	F	14	14	21	14	33	19	23	28	9	8	16	8	20	14	15	256
	Persons	28	25	50	26	63	46	45	54	13	24	39	20	46	35	26	540
203 Multiple myeloma	M	32	35	44	19	58	31	55	58	28	17	39	19	59	40	23	557
	F	35	23	42	18	59	33	59	64	28	35	41	27	36	51	18	569
	Persons	67	58	86	37	117	64	114	122	56	52	80	46	95	91	41	1,126
204 Lymphatic leukaemia	M	47	43	76	21	69	46	46	74	24	38	70	24	69	67	35	749
	F	30	39	51	16	39	31	54	53	34	27	47	21	42	53	21	558
	Persons	77	82	127	37	108	77	100	127	58	65	117	45	111	120	56	1,307
205 Myeloid leukaemia	M	42	35	41	25	60	33	44	48	20	24	41	31	59	60	25	588
	F	42	29	38	23	57	30	53	57	23	34	27	22	69	49	31	584
	Persons	84	64	79	48	117	63	97	105	43	58	68	53	128	109	56	1,172
206 Monocytic leukaemia	M	10	3	12	1	8	7	7	12	2	3	13	5	10	5	3	101
	F	3	1	6	1	15	6	2	14	1	5	12	4	9	6	3	88
	Persons	13	4	18	2	23	13	9	26	3	8	25	9	19	11	6	189
207 Other and unspecified leukaemia	M	5	18	19	5	15	10	20	17	4	8	14	19	26	15	4	199
	F	2	9	11	5	19	12	17	12	5	7	7	8	23	17	5	159
	Persons	7	27	30	10	34	22	37	29	9	15	21	27	49	32	9	358
208 Polycythaemia vera	M	26	3	16	7	21	2	5	7	4	16	20	5	18	17	5	172
	F	10	3	8	10	9	6	9	5	2	6	10	1	11	15	3	108
	Persons	36	6	24	17	30	8	14	12	6	22	30	6	29	32	8	280
209 Myelofibrosis	M	4	1	5	—	3	7	—	—	—	2	7	4	5	5	—	43
	F	—	1	7	1	9	5	4	2	—	5	3	2	7	3	2	51
	Persons	4	2	12	1	12	12	4	2	—	7	10	6	12	8	2	94
All Sites	M	4,993	4,215	6,984	2,912	6,766	4,427	6,301	5,962	3,067	3,134	5,663	3,974	8,260	7,297	3,706	77,661
	F	4,442	4,151	6,319	2,758	6,403	4,282	6,268	6,111	3,046	2,965	5,417	3,517	7,686	7,111	3,328	73,804
	Persons	9,435	8,366	13,303	5,670	13,169	8,709	12,569	12,073	6,113	6,099	11,080	7,491	15,946	14,408	7,034	151,465
Cervix uteri, in-situ (not included in above totals)	F	256	71	309	76	254	155	158	213	43	125	195	98	325	281	118	2,677

* Note: Registrations where the area of residence was not stated have been allocated to the region of registration.

Table 16 – Rates per 100,000 population, by sex, site and age, of newly diagnosed cases of cancer. 1969.
England and Wales

(Rates based on less than 20 registrations are shown in italics)

ICD (8th Revision) Number and site description		Age-group								All ages	
		0–	5–	15–	25–	35–	45–	55–	65–		75 and over
140 Lip	M	–	–	–	<i>0.2</i>	<i>0.6</i>	1.5	3.8	8.3	15.6	1.8
	F	–	–	–	–	<i>0.1</i>	<i>0.1</i>	<i>0.2</i>	<i>0.7</i>	1.5	0.2
141 Tongue	M	–	–	–	<i>0.2</i>	<i>0.4</i>	0.9	2.3	5.2	9.0	1.1
	F	–	–	<i>0.0</i>	<i>0.1</i>	<i>0.2</i>	<i>0.6</i>	1.6	1.9	4.4	0.8
142 Salivary gland	M	–	<i>0.2</i>	<i>0.4</i>	<i>0.6</i>	1.1	1.8	1.9	3.9	4.9	1.2
	F	–	<i>0.1</i>	0.7	0.8	1.8	2.0	2.3	2.2	2.6	1.3
143 Gum	M	–	–	<i>0.0</i>	<i>0.0</i>	<i>0.1</i>	<i>0.3</i>	0.7	1.6	5.2	0.4
	F	–	–	–	<i>0.0</i>	<i>0.1</i>	<i>0.3</i>	0.7	<i>0.8</i>	2.0	0.3
144 Floor of mouth	M	–	–	–	–	<i>0.1</i>	<i>0.4</i>	1.4	2.7	5.6	0.6
	F	–	–	–	–	<i>0.0</i>	<i>0.1</i>	<i>0.4</i>	<i>0.8</i>	1.4	0.2
145 Other parts of mouth and mouth unspecified	M	–	–	<i>0.0</i>	<i>0.1</i>	<i>0.2</i>	0.8	1.6	3.4	5.5	0.7
	F	–	<i>0.0</i>	–	<i>0.0</i>	<i>0.2</i>	<i>0.3</i>	<i>0.5</i>	1.4	2.1	0.4
146 Oropharynx	M	–	–	–	<i>0.1</i>	<i>0.2</i>	1.4	3.0	5.0	7.4	1.1
	F	–	–	–	–	<i>0.1</i>	<i>0.6</i>	1.0	1.1	1.9	0.4
147 Nasopharynx	M	–	<i>0.1</i>	<i>0.1</i>	<i>0.1</i>	<i>0.4</i>	1.1	1.4	1.4	<i>1.1</i>	0.5
	F	–	<i>0.0</i>	<i>0.0</i>	<i>0.1</i>	<i>0.2</i>	<i>0.3</i>	<i>0.6</i>	1.0	<i>0.5</i>	0.3
148 Hypopharynx	M	–	–	–	<i>0.1</i>	<i>0.2</i>	0.7	2.0	4.6	7.3	0.9
	F	–	–	–	<i>0.1</i>	<i>0.3</i>	1.3	1.7	3.0	2.6	0.8
149 Pharynx unspecified	M	–	–	–	–	<i>0.1</i>	<i>0.2</i>	<i>0.4</i>	1.7	2.5	0.3
	F	<i>0.0</i>	–	–	–	<i>0.0</i>	<i>0.2</i>	<i>0.5</i>	0.9	<i>0.3</i>	0.2
150 Oesophagus	M	–	<i>0.0</i>	–	<i>0.0</i>	0.9	4.8	14.0	31.4	55.8	6.2
	F	–	–	–	<i>0.1</i>	0.9	3.2	7.8	17.3	30.4	4.9
151 Stomach	M	–	–	<i>0.1</i>	1.2	5.6	21.5	70.3	143.9	207.9	28.1
	F	–	–	<i>0.1</i>	0.6	3.2	8.6	26.3	65.1	112.8	17.7
152 Small intestine, including duodenum	M	–	–	<i>0.0</i>	<i>0.2</i>	<i>0.2</i>	1.0	1.9	2.3	2.9	0.6
	F	–	–	<i>0.0</i>	<i>0.1</i>	<i>0.3</i>	0.7	1.3	1.6	1.9	0.6
153 Large intestine, except rectum	M	–	<i>0.1</i>	<i>0.5</i>	1.4	5.9	14.6	43.1	91.6	159.6	19.1
	F	–	<i>0.2</i>	<i>0.5</i>	1.2	6.1	18.4	42.2	80.8	144.6	24.8
154 Rectum and rectosigmoid colon	M	–	<i>0.0</i>	<i>0.1</i>	0.7	3.6	13.4	40.3	86.4	143.5	17.3
	F	–	–	<i>0.1</i>	<i>0.3</i>	2.6	9.6	23.5	44.4	76.2	13.2
155 Liver and intrahepatic bile ducts (stated primary)	M	<i>0.1</i>	<i>0.0</i>	<i>0.1</i>	<i>0.2</i>	<i>0.3</i>	1.7	3.4	5.9	10.0	1.4
	F	<i>0.0</i>	<i>0.0</i>	<i>0.1</i>	<i>0.1</i>	<i>0.3</i>	0.9	1.8	2.9	5.4	1.0
156 Gall bladder and bile ducts	M	–	–	–	<i>0.1</i>	<i>0.3</i>	1.2	3.3	8.4	12.5	1.5
	F	–	–	–	<i>0.0</i>	<i>0.4</i>	1.4	3.6	11.6	17.0	2.8

Table 16 continued

England and Wales, 1969

ICD (8th Revision) Number and site description		Age-group									All ages	
		0-	5-	15-	25-	35-	45-	55-	65-	75 and over		
157	Pancreas	M	0.0	-	-	0.3	2.1	8.5	23.5	49.2	67.1	9.6
		F	-	-	-	0.1	1.6	5.1	13.0	29.1	44.6	7.9
158	Peritoneum and retroperitoneal tissue	M	0.1	0.1	0.1	0.2	0.2	0.5	0.8	1.6	2.1	0.4
		F	-	0.0	0.1	-	0.4	0.5	1.5	2.0	2.7	0.7
159	Unspecified digestive organs	M	-	-	-	0.0	0.0	0.0	0.3	0.8	1.3	0.1
		F	-	-	-	0.1	0.1	0.1	0.3	0.5	0.5	0.1
160	Nose, nasal cavities, middle ear, and accessory sinuses	M	-	0.1	0.0	0.2	0.3	0.9	3.0	2.9	5.5	0.9
		F	-	-	0.0	0.0	0.3	0.6	1.6	2.4	3.7	0.8
161	Larynx	M	0.0	-	0.1	0.2	1.2	6.8	15.3	25.3	28.1	5.5
		F	-	-	-	0.0	0.6	1.3	1.9	2.9	2.7	0.9
162	Trachea, bronchus and lung	M	0.1	0.0	0.3	1.9	15.8	89.7	300.0	518.9	428.8	97.9
		F	-	-	0.1	0.4	7.3	22.8	48.2	67.0	54.7	19.3
163	Other and unspecified respiratory organs	M	-	0.1	0.1	0.2	0.4	0.5	2.5	2.6	2.1	0.7
		F	-	-	0.0	-	0.1	0.2	0.6	0.5	0.6	0.2
170	Bone, excluding bone marrow	M	0.2	0.4	1.2	0.8	0.8	0.8	1.5	1.9	3.8	1.0
		F	0.4	0.6	0.7	0.3	0.4	0.5	0.8	1.7	2.4	0.8
171	Connective tissue	M	0.6	0.2	0.8	0.6	1.4	1.5	2.9	3.9	4.4	1.4
		F	0.5	0.2	0.5	0.6	1.2	1.8	2.5	3.2	4.5	1.5
172	Malignant melanoma of skin	M	0.0	0.0	0.5	1.1	2.0	2.3	3.4	4.0	6.0	1.6
		F	0.1	0.0	1.3	1.7	4.7	5.2	4.7	4.7	5.6	3.0
173	Rodent ulcer	M	-	-	0.3	2.8	11.9	35.4	67.0	108.3	164.3	26.7
		F	-	0.1	0.4	1.4	9.8	23.2	42.2	70.3	114.4	23.0
173	Other skin neoplasm	M	-	0.0	0.1	0.4	1.6	6.2	15.3	33.0	72.6	7.3
		F	-	0.0	0.1	0.3	1.2	3.3	7.0	13.0	34.1	4.8
174	Breast	M	-	-	-	0.1	0.2	0.6	1.4	2.4	4.3	0.6
		F	-	0.0	0.4	9.7	68.9	122.9	150.7	170.0	180.9	70.3
180	Cervix uteri, excluding in-situ	F	-	-	0.7	6.5	20.5	37.9	32.6	29.9	24.8	16.3
181	Chorionepithelioma	F	-	-	0.4	0.4	0.2	-	-	-	-	0.1
182	Other uterus	F	-	0.0	0.1	0.6	4.8	20.1	37.1	37.8	31.8	13.2
183	Ovary, fallopian tube and broad ligament	F	0.0	0.2	1.2	1.9	11.8	27.4	35.7	40.4	32.9	15.4
184	Other and unspecified female genital organs	F	-	-	0.0	0.2	1.0	2.5	5.9	12.1	22.0	3.7
185	Prostate	M	-	-	0.1	-	0.2	3.1	28.8	118.7	333.3	22.1

Table 16 continued

England and Wales, 1969

ICD (8th Revision) Number and site description		Age-group									All ages	
		0-	5-	15-	25-	35-	45-	55-	65-	75 and over		
186	Testis	M	0.4	-	2.5	5.7	5.1	2.7	1.7	1.3	1.8	2.5
187	Other and unspecified male genital organs	M	-	-	-	0.1	0.4	1.2	3.0	3.7	8.3	1.1
188	Bladder	M	0.1	-	0.3	0.8	4.4	14.6	48.3	102.3	163.3	20.3
		F	-	-	0.1	0.0	1.2	3.5	10.8	23.3	37.8	6.4
189	Other and unspecified urinary organs	M	1.9	0.2	0.1	0.5	2.2	6.5	14.4	21.0	23.0	5.2
		F	1.6	0.3	0.1	0.3	0.9	2.8	6.1	9.1	10.4	2.9
190	Eye	M	1.5	0.0	0.2	0.3	0.5	0.9	1.9	1.8	2.4	0.8
		F	1.0	0.0	-	0.1	0.6	0.6	1.2	1.9	1.4	0.7
191	Brain (including benign tumours)	M	2.0	2.0	1.5	2.8	6.1	9.4	14.7	13.0	3.9	5.8
		F	2.3	2.0	1.3	1.7	3.0	6.3	9.9	6.8	2.9	4.0
192	Cranial and peripheral nerves (including benign tumours)	M	1.7	0.7	0.5	0.8	1.0	1.7	2.0	2.0	1.6	1.2
		F	1.5	0.6	0.6	0.6	1.1	2.3	3.6	3.1	1.7	1.6
193	Thyroid gland	M	-	0.1	0.2	0.3	0.4	1.0	1.5	2.5	3.7	0.7
		F	-	0.1	0.6	0.8	1.4	1.7	2.6	4.5	6.8	1.8
194	Other endocrine glands (including benign tumours)	M	0.6	0.4	0.5	0.8	0.7	1.4	2.0	1.6	1.0	0.9
		F	0.7	0.4	0.5	0.9	1.3	1.5	1.7	1.4	0.8	1.0
195	Unspecified and ill-defined sites	M	0.0	-	-	0.1	0.3	1.7	5.5	8.4	21.6	2.1
		F	0.0	0.1	0.1	0.1	0.3	1.2	2.1	5.1	8.1	1.5
196	Secondary and unspecified lymph nodes	M	-	0.1	0.1	0.1	0.5	0.9	2.8	4.4	5.5	1.0
		F	-	-	0.1	0.1	0.5	1.0	1.2	2.0	2.5	0.7
197	Secondary of respiratory and digestive system	M	-	0.0	0.1	0.3	0.6	2.7	8.3	18.4	24.3	3.5
		F	-	-	0.1	0.2	0.9	2.6	6.0	11.2	15.7	3.2
198	Other secondary neoplasm	M	-	0.1	0.0	0.2	0.8	2.6	6.1	10.2	10.1	2.2
		F	-	0.1	0.1	0.2	0.8	1.9	4.4	6.6	7.7	2.0
199	Unspecified sites	M	-	-	-	0.3	0.4	1.8	4.7	9.4	13.2	1.9
		F	-	-	0.0	0.1	0.4	1.3	4.1	6.2	8.6	1.8
200	Lymphosarcoma and reticulosarcoma	M	0.7	1.0	1.3	1.2	2.6	5.1	9.6	13.6	15.3	4.1
		F	0.2	0.3	0.8	0.6	1.4	3.4	6.5	11.3	11.0	3.4
201	Hodgkin's disease	M	0.2	0.9	4.5	4.2	3.8	4.2	5.1	5.2	5.9	3.5
		F	0.1	0.2	2.2	2.0	1.7	1.7	3.1	4.0	3.8	2.0
202	Other neoplasms of lymphoid tissue	M	0.1	0.1	0.4	0.6	1.0	1.6	2.5	4.0	4.8	1.2
		F	-	0.1	0.2	0.2	0.6	1.1	2.3	3.0	3.0	1.0
203	Multiple myeloma	M	0.0	-	-	0.2	0.8	2.3	7.0	11.0	10.8	2.3
		F	-	-	-	-	0.4	1.8	4.5	9.0	9.8	2.3

Table 16 continued

England and Wales, 1969

ICD (8th Revision) Number and site description		Age-group									All ages	
		0-	5-	15-	25-	35-	45-	55-	65-	75 and over		
204	Lymphatic leukaemia	M	3.0	1.6	0.8	0.4	0.6	1.5	4.6	13.8	22.9	3.2
		F	2.6	1.5	0.3	0.1	0.5	1.0	2.4	6.1	11.6	2.2
205	Myeloid leukaemia	M	0.4	0.5	1.2	1.2	1.5	2.2	4.5	9.3	12.5	2.5
		F	0.5	0.6	0.8	0.7	1.7	2.3	3.9	5.9	7.9	2.3
206	Monocytic leukaemia	M	0.0	0.1	0.2	0.1	0.4	0.4	0.8	1.1	3.4	0.4
		F	0.0	0.1	0.2	0.1	0.3	0.3	0.4	0.9	1.4	0.4
207	Other and unspecified leukaemia	M	1.1	0.5	0.3	0.0	0.6	0.5	1.4	2.2	5.2	0.8
		F	0.7	0.3	0.2	0.2	0.3	0.2	0.9	1.4	2.8	0.6
208	Polycythaemia vera	M	-	-	0.0	0.2	0.3	0.9	2.6	2.5	2.2	0.7
		F	-	-	-	0.0	0.1	0.5	0.9	1.9	1.1	0.4
209	Myelofibrosis	M	-	-	-	0.0	0.1	0.1	0.5	0.8	1.3	0.2
		F	-	-	-	0.0	0.2	0.4	0.7	1.0	1.0	0.2
	All sites	M	15.3	9.4	19.7	34.9	93.4	291.8	816.0	1,544.5	2,148.1	327.0
		F	12.7	7.8	15.6	45.7	171.8	363.1	581.0	850.1	1,128.4	294.3
	Cervix uteri, in-situ (not included in above totals)	F	-	-	3.6	26.8	31.3	20.1	5.1	2.1	0.6	10.7

Table 17 - Rates per 100,000 population, by sex, site and age, of newly diagnosed cases of cancer 1969
Urban areas of England and Wales*

(Rates based on less than 20 registrations are shown in italics)

ICD (8th Revision) Number and site description		Age-group									All ages	
		0-	5-	15-	25-	35-	45-	55-	65-	75 and over		
140	Lip	M	-	-	-	0.3	0.7	1.3	3.1	7.4	12.5	1.5
		F	-	-	-	-	0.1	0.1	0.2	0.7	1.3	0.2
141	Tongue	M	-	-	-	0.3	0.5	1.0	2.2	5.3	9.2	1.1
		F	-	-	-	0.1	0.2	0.7	1.6	1.8	4.2	0.7
142	Salivary gland	M	-	0.1	0.4	0.7	1.0	1.7	2.1	3.6	4.8	1.1
		F	-	0.0	0.7	0.7	1.7	1.8	2.5	2.3	2.6	1.3
143	Gum	M	-	-	0.0	0.0	0.1	0.3	0.7	1.7	5.0	0.4
		F	-	-	-	0.0	0.1	0.3	0.8	1.0	2.2	0.4
144	Floor of mouth	M	-	-	-	-	0.1	0.3	1.6	3.2	5.2	0.6
		F	-	-	-	-	0.0	0.2	0.3	0.7	1.6	0.2
145	Other parts of mouth and mouth unspecified	M	-	-	0.0	0.1	0.2	0.9	1.7	3.9	5.3	0.8
		F	-	0.0	-	0.0	0.3	0.2	0.5	1.5	2.2	0.4
146	Oropharynx	M	-	-	-	0.0	0.2	1.6	3.1	5.3	7.9	1.2
		F	-	-	-	-	0.1	0.6	1.0	1.1	2.0	0.4
147	Nasopharynx	M	-	0.0	0.1	0.1	0.5	1.2	1.6	1.4	0.9	0.5
		F	-	0.0	0.0	0.2	0.1	0.3	0.6	0.9	0.5	0.3
148	Hypopharynx	M	-	-	-	0.0	0.3	0.8	2.2	5.0	8.3	1.0
		F	-	-	-	0.1	0.3	1.3	1.7	2.9	2.3	0.8
149	Pharynx unspecified	M	-	-	-	-	0.0	0.2	0.4	1.9	2.4	0.3
		F	0.1	-	-	-	0.0	0.2	0.5	0.7	0.4	0.2
150	Oesophagus	M	-	-	-	0.0	1.1	4.6	14.9	32.4	54.9	6.4
		F	-	-	-	0.1	1.0	3.2	8.0	17.1	30.4	5.0
151	Stomach	M	-	-	0.1	1.2	6.2	22.7	75.2	152.8	221.0	29.8
		F	-	-	0.1	0.9	3.1	8.7	27.5	68.7	115.2	18.6
152	Small intestine, including duodenum	M	-	-	0.0	0.2	0.1	1.0	2.1	2.0	3.3	0.7
		F	-	-	0.0	0.1	0.3	0.8	1.3	1.7	2.0	0.6
153	Large intestine, except rectum	M	-	-	0.6	1.3	5.8	15.7	43.8	93.2	164.6	19.5
		F	-	0.3	0.6	1.7	6.3	19.1	42.7	82.9	147.6	25.8
154	Rectum and rectosigmoid colon	M	-	0.0	0.1	0.8	3.8	13.8	42.2	88.4	144.0	17.7
		F	-	-	0.0	0.4	2.7	10.0	24.0	45.1	77.7	13.7
155	Liver and intrahepatic bile ducts (stated primary)	M	0.1	0.0	0.1	0.2	0.4	2.0	3.8	6.8	10.9	1.6
		F	0.1	0.0	0.0	0.2	0.3	0.8	2.0	3.1	5.7	1.1
156	Gall bladder and bile ducts	M	-	-	-	0.1	0.3	1.3	3.3	8.6	13.4	1.6
		F	-	-	-	-	0.3	1.3	3.4	11.0	17.3	2.7

Table 17 continued

Urban areas of England and Wales*, 1969

ICD (8th Revision) Number and site description		Age-group									All ages	
		0-	5-	15-	25-	35-	45-	55-	65-	75 and over		
157	Pancreas	M	-	-	-	0.3	2.3	9.2	24.7	49.7	70.0	9.9
		F	-	-	-	0.2	1.4	5.7	13.7	30.3	47.1	8.4
158	Peritoneum and retroperitoneal tissue	M	0.1	0.1	0.1	0.3	0.3	0.5	0.9	1.3	2.0	0.4
		F	-	0.0	0.1	-	0.1	0.5	1.4	1.9	2.6	0.6
159	Unspecified digestive organs	M	-	-	-	-	0.0	0.0	0.4	0.8	1.7	0.2
		F	-	-	-	-	0.0	0.0	0.1	0.3	0.5	0.1
160	Nose, nasal cavities, middle ear, and accessory sinuses	M	-	0.1	0.0	0.2	0.3	1.0	3.1	2.9	5.7	0.9
		F	-	-	0.0	0.0	0.4	0.6	1.8	2.7	4.2	0.9
161	Larynx	M	-	-	0.1	0.3	1.4	7.0	16.2	27.0	31.3	5.8
		F	-	-	-	0.0	0.5	1.3	2.1	3.1	2.6	0.9
162	Trachea, bronchus and lung	M	0.1	0.0	0.4	2.0	17.0	95.9	318.3	556.4	468.1	104.7
		F	-	-	0.1	0.6	7.6	24.0	49.5	68.5	57.2	20.2
163	Other and unspecified respiratory organs	M	-	0.0	0.1	0.2	0.3	0.5	2.7	2.7	2.6	0.7
		F	-	-	0.0	-	0.1	0.2	0.6	0.5	0.7	0.2
170	Bone, excluding bone marrow	M	-	0.5	1.2	0.9	0.7	0.9	1.5	2.1	4.1	1.0
		F	0.4	0.6	0.6	0.5	0.5	0.6	0.9	1.8	2.4	0.9
171	Connective tissue	M	0.7	0.3	0.8	0.6	1.2	1.6	2.8	4.3	4.8	1.4
		F	0.6	0.1	0.5	0.8	1.3	1.7	2.5	3.2	4.9	1.5
172	Malignant melanoma of skin	M	0.1	0.0	0.5	1.0	2.0	2.3	3.5	3.7	5.7	1.6
		F	0.1	0.0	1.5	2.0	4.6	4.9	4.7	4.8	4.9	2.9
173	Rodent ulcer	M	-	-	0.4	2.7	11.7	36.2	67.4	110.4	168.1	27.1
		F	-	0.1	0.4	1.7	9.2	23.4	41.8	71.9	117.8	23.6
173	Other skin neoplasm	M	-	-	0.2	0.4	1.5	6.5	16.3	33.6	68.7	7.4
		F	-	0.0	0.1	0.4	1.3	3.2	6.6	12.6	33.5	4.7
174	Breast	M	-	-	-	0.0	0.1	0.6	1.5	2.3	4.4	0.6
		F	-	0.0	0.3	13.4	70.0	126.0	154.8	173.0	182.0	72.4
180	Cervix uteri, excluding in-situ	F	-	-	0.8	6.7	21.9	40.3	33.6	31.4	25.6	17.2
181	Chorionepithelioma	F	-	-	0.4	0.5	0.2	-	-	-	-	0.1
182	Other uterus	F	-	-	0.1	1.0	5.1	19.9	36.4	37.8	32.8	13.4
183	Ovary, fallopian tube, and broad ligament	F	-	0.3	1.0	2.6	12.1	27.4	36.4	40.1	33.4	15.7
184	Other and unspecified female genital organs	F	-	-	0.0	0.2	1.0	2.5	6.0	12.5	21.7	3.7
185	Prostate	M	-	-	-	-	0.3	3.3	29.7	117.4	340.8	22.1
186	Testis	M	0.4	-	2.6	5.9	5.2	2.9	1.6	1.2	1.7	2.5

Table 17 continued

Urban areas of England and Wales*, 1969

ICD (8th Revision) Number and site description		Age-group									All ages	
		0-	5-	15-	25-	35-	45-	55-	65-	75 and over		
187	Other and unspecified male genital organs	M	-	-	-	0.0	0.4	1.2	3.1	3.6	8.8	1.1
188	Bladder	M	0.1	-	0.4	0.8	4.9	15.1	50.6	108.6	173.4	21.3
		F	-	-	0.1	0.0	1.3	3.8	11.6	24.9	38.7	6.8
189	Other and unspecified urinary organs	M	1.7	0.2	0.1	0.5	2.0	6.7	14.8	22.6	25.4	5.4
		F	1.6	0.2	0.1	0.3	0.9	2.7	6.6	9.0	10.7	3.0
190	Eye	M	1.5	0.0	0.2	0.4	0.4	1.0	2.0	1.6	2.4	0.8
		F	0.9	-	-	0.2	0.6	0.6	1.3	2.1	1.5	0.7
191	Brain (including benign tumours)	M	2.1	2.2	1.5	2.9	6.4	9.8	14.1	13.4	4.4	6.0
		F	2.3	2.2	1.4	2.0	3.3	6.8	10.0	6.6	3.0	4.2
192	Cranial and peripheral nerves (including benign tumours)	M	1.7	0.7	0.6	0.7	0.9	1.4	1.8	2.1	1.3	1.1
		F	1.8	0.5	0.6	0.7	0.9	2.4	3.2	3.1	1.6	1.6
193	Thyroid gland	M	-	0.1	0.2	0.3	0.4	0.8	1.4	2.6	3.9	0.7
		F	-	0.1	0.6	1.3	1.3	1.9	2.5	4.7	7.2	1.8
194	Other endocrine glands (including benign tumours)	M	0.7	0.5	0.5	1.0	0.7	1.3	2.0	1.7	1.3	0.9
		F	0.9	0.3	0.5	1.1	1.4	1.4	1.9	1.4	0.9	1.0
195	Unspecified and ill defined sites	M	-	-	-	-	0.3	1.5	5.5	8.2	20.4	2.0
		F	-	0.0	0.0	0.1	0.3	1.1	1.9	5.0	6.8	1.3
196	Secondary and unspecified lymph nodes	M	-	0.0	0.1	0.1	0.6	0.9	2.8	4.6	5.2	1.0
		F	-	-	0.1	0.1	0.5	1.0	1.3	2.1	2.8	0.7
197	Secondary of respiratory and digestive system	M	-	0.0	0.1	0.3	0.7	2.7	8.9	19.7	26.1	3.7
		F	-	-	0.0	0.2	1.0	2.7	6.0	11.2	15.3	3.2
198	Other secondary neoplasm	M	-	0.0	0.0	0.2	0.9	3.0	6.5	10.9	9.6	2.3
		F	-	0.1	0.1	0.3	0.9	1.9	4.7	6.5	7.7	2.1
199	Unspecified sites	M	-	-	-	0.3	0.5	2.1	4.9	9.8	12.3	2.0
		F	-	-	0.0	0.1	0.4	1.3	4.0	6.6	9.2	1.9
200	Lymphosarcoma and reticulosarcoma	M	0.7	1.0	1.3	1.1	2.6	5.4	9.3	14.3	15.1	4.1
		F	0.2	0.3	0.9	0.9	1.5	3.6	7.1	11.9	11.2	3.6
201	Hodgkin's disease	M	0.2	1.1	4.6	4.3	4.0	4.2	5.6	5.7	5.3	3.7
		F	0.1	0.1	2.2	2.6	1.7	1.9	3.1	4.0	3.6	2.1
202	Other neoplasms of lymphoid tissue	M	0.1	0.1	0.4	0.7	1.1	1.5	2.7	4.0	4.6	1.2
		F	-	0.0	0.2	0.3	0.5	1.3	2.4	3.2	3.0	1.1
203	Mutiple myeloma	M	-	-	-	0.2	0.9	2.6	7.4	11.8	12.3	2.5
		F	-	-	-	-	0.4	1.7	4.5	8.8	9.1	2.2

Table 17 continued

Urban areas of England and Wales*, 1969

ICD (8th Revision) Number and site description		Age-group								All ages		
		0-	5-	15-	25-	35-	45-	55-	65-		75 and over	
204	Lymphatic leukaemia	M	3.4	1.5	0.8	0.4	0.6	1.5	4.8	13.3	23.9	3.2
		F	2.7	1.5	0.2	0.0	0.3	1.0	2.6	6.1	11.6	2.2
205	Myeloid leukaemia	M	0.5	0.6	1.2	1.3	1.6	2.1	4.4	9.4	12.3	2.5
		F	0.7	0.6	0.7	0.7	1.8	2.5	3.9	6.4	8.1	2.4
206	Monocytic leukaemia	M	0.1	0.1	0.2	0.0	0.3	0.4	0.9	1.2	2.9	0.4
		F	-	0.0	0.2	0.1	0.3	0.4	0.4	1.0	1.1	0.3
207	Other and unspecified leukaemia	M	0.9	0.5	0.4	0.0	0.6	0.5	1.4	2.2	5.0	0.8
		F	0.4	0.2	0.2	0.3	0.3	0.2	0.9	1.3	2.5	0.6
208	Polycythaemia vera	M	-	-	0.0	0.2	0.3	0.9	2.7	2.4	2.2	0.7
		F	-	-	-	0.1	0.6	0.9	1.9	1.0	1.0	0.4
209	Myelofibrosis	M	-	-	-	0.0	0.1	0.2	0.4	0.9	1.7	0.2
		F	-	-	-	0.0	0.2	0.5	0.7	1.1	1.1	0.2
	All Sites	M	15.1	10.0	20.6	36.0	96.8	305.6	852.5	1,613.4	2,233.1	340.2
		F	12.8	8.0	15.8	46.6	174.4	372.9	592.9	868.1	1,146.8	303.8
	Cervix uteri, in-situ (not included in above totals)	F	-	-	3.8	28.7	32.8	20.8	5.4	2.0	0.6	11.2

* Note: Registrations where the area of residence was not stated cannot be assigned to an urban or rural area and have been excluded from this table.

Table 18 - Rates per 100,000 population, by sex, site and age, of newly diagnosed cases of cancer 1969
Rural areas of England and Wales*

(Rates based on less than 20 registrations are shown in italics)

ICD (8th Revision) Number and site description		Age-group								All ages		
		0-	5-	15-	25-	35-	45-	55-	65-		75 and over	
140	Lip	M	-	-	-	0.1	0.5	1.9	6.6	11.5	25.5	2.7
		F	-	-	-	-	-	0.3	0.9	2.4	0.2	
141	Tongue	M	-	-	-	-	0.2	0.5	2.4	4.5	8.3	0.9
		F	-	-	0.1	0.2	0.5	0.2	1.3	2.4	5.4	0.8
142	Salivary gland	M	-	0.2	0.8	0.4	1.4	2.2	1.4	4.8	5.3	1.3
		F	-	0.2	0.6	2.1	2.1	2.9	1.5	1.9	2.4	1.4
143	Gum	M	-	-	-	-	-	0.2	0.7	1.1	5.9	0.4
		F	-	-	-	-	0.2	0.2	0.5	-	1.0	0.2
144	Floor of mouth	M	-	-	-	-	-	0.5	0.7	1.1	7.1	0.4
		F	-	-	-	-	-	0.8	1.1	0.3	0.2	
145	Other parts of mouth and mouth unspecified	M	-	-	-	-	0.3	0.5	1.2	1.6	5.9	0.5
		F	-	-	-	-	-	0.6	0.5	1.1	1.7	0.3
146	Oropharynx	M	-	-	-	0.1	0.3	0.6	2.9	4.0	5.9	0.9
		F	-	-	-	-	0.2	0.5	1.0	1.3	1.4	0.4
147	Nasopharynx	M	-	0.1	0.1	0.1	-	0.6	1.0	1.3	1.8	0.4
		F	-	-	-	-	0.6	0.2	0.5	1.3	0.3	0.3
148	Hypopharynx	M	-	-	-	0.1	-	0.3	1.2	3.5	4.1	0.6
		F	-	-	-	-	0.3	1.3	1.3	3.4	4.1	0.9
149	Pharynx unspecified	M	-	-	-	-	0.2	-	0.5	1.1	3.0	0.3
		F	-	-	-	-	-	0.2	0.3	1.5	-	0.2
150	Oesophagus	M	-	0.1	-	-	0.5	5.3	10.4	27.8	57.4	5.8
		F	-	-	-	-	0.8	3.2	7.2	17.5	30.4	4.6
151	Stomach	M	-	-	-	1.0	3.3	16.8	51.1	112.4	164.6	21.7
		F	-	-	-	0.5	3.0	8.1	20.9	50.3	102.0	14.1
152	Small intestine, including duodenum	M	-	-	-	0.1	0.3	0.8	1.2	3.5	1.8	0.6
		F	-	-	-	-	0.2	0.2	1.1	1.3	1.7	0.4
153	Large intestine, except rectum	M	-	0.2	0.1	1.8	6.0	10.5	40.2	84.6	142.7	17.5
		F	-	-	0.1	1.1	5.6	15.9	40.1	72.3	131.4	21.3
154	Rectum and rectosigmoid colon	M	-	-	-	0.6	3.2	11.8	32.9	79.2	141.5	15.9
		F	-	-	0.3	0.5	2.4	7.9	21.2	41.3	69.9	11.4
155	Liver and intrahepatic bile ducts (stated primary)	M	-	-	-	-	-	0.8	2.3	2.9	7.1	0.8
		F	-	-	0.1	0.2	0.6	1.3	1.0	1.9	4.4	0.8
156	Gall bladder and bile ducts	M	-	-	-	-	0.3	0.9	3.3	7.8	9.5	1.4
		F	-	-	-	0.2	0.5	1.6	4.6	13.7	15.9	2.9

Table 18 continued

Rural areas of England and Wales*, 1969

ICD (8th Revision) Number and site description		Age-group									All ages	
		0-	5-	15-	25-	35-	45-	55-	65-	75 and over		
157	Pancreas	M	0.2	-	-	0.1	1.5	5.8	18.9	47.6	58.0	8.4
		F	-	-	-	-	2.2	2.7	9.9	24.2	33.8	5.8
158	Peritoneum and retroperitoneal tissue	M	0.2	0.1	-	-	0.2	0.5	0.7	2.4	2.4	0.4
		F	-	-	0.1	-	1.3	0.6	1.8	2.1	3.0	0.8
159	Unspecified digestive organs	M	-	-	-	0.1	-	-	0.2	0.8	-	0.1
		F	-	-	-	-	0.2	0.2	-	0.2	0.7	0.1
160	Nose, nasal cavities, middle ear, and accessory sinuses	M	-	0.1	-	-	0.3	0.5	2.8	2.9	4.7	0.8
		F	-	-	-	-	-	0.5	0.7	1.5	1.7	0.4
161	Larynx	M	0.2	-	0.1	0.1	0.3	5.8	12.0	19.3	17.8	4.1
		F	-	-	-	-	1.0	1.3	0.8	2.1	3.0	0.7
162	Trachea, bronchus and lung	M	-	-	0.1	1.5	11.3	66.3	229.7	388.0	300.8	73.1
		F	-	-	-	0.3	6.2	17.4	42.4	60.8	43.9	15.7
163	Other and unspecified respiratory organs	M	-	0.1	-	0.1	0.5	0.5	1.4	2.4	0.6	0.5
		F	-	-	-	-	0.2	0.5	0.3	0.6	0.3	0.2
170	Bone, excluding bone marrow	M	0.9	-	1.0	0.4	0.9	0.3	1.6	1.3	2.4	0.8
		F	0.5	0.4	0.7	0.3	0.2	0.2	0.3	1.1	2.4	0.5
171	Connective tissue	M	0.4	-	0.4	0.6	2.1	1.1	2.9	2.4	3.0	1.2
		F	0.2	0.2	0.4	0.5	0.6	2.2	2.4	3.2	2.7	1.2
172	Malignant melanoma of skin	M	-	-	0.3	1.5	1.7	2.5	2.9	4.8	7.1	1.7
		F	0.2	-	0.9	2.9	5.3	6.5	4.6	4.1	8.8	3.3
173	Rodent ulcer	M	-	-	0.1	2.9	12.6	32.8	65.1	100.9	152.2	25.5
		F	-	-	0.3	2.1	12.1	22.7	43.7	63.6	100.0	20.9
173	Other skin neoplasm	M	-	0.1	-	0.4	2.0	5.3	11.4	30.5	85.3	7.2
		F	-	-	0.1	0.2	0.8	3.6	8.6	14.6	36.5	4.9
174	Breast	M	-	-	-	0.1	0.3	0.3	1.0	2.4	4.1	0.5
		F	-	-	0.6	11.7	64.8	109.9	133.6	156.6	175.3	62.0
180	Cervix uteri, excluding in-situ	F	-	-	0.1	5.3	15.6	28.2	28.9	23.5	20.9	12.6
181	Chorionepithelioma	F	-	-	0.1	0.3	0.2	-	-	-	-	0.1
182	Other uterus	F	-	0.1	-	0.2	3.8	20.8	39.5	37.4	27.7	12.5
183	Ovary, fallopian tube, and broad ligament	F	0.2	-	2.0	2.3	10.8	27.4	32.5	41.5	31.1	14.4
184	Other and unspecified female genital organs	F	-	-	-	0.3	0.8	2.9	5.4	10.3	23.0	3.3
185	Prostate	M	-	-	0.3	-	0.2	2.5	25.5	122.3	308.5	22.0
186	Testis	M	0.4	-	2.2	5.1	4.7	2.0	2.1	1.9	2.4	2.3

Table 18 continued

Rural areas of England and Wales*, 1969

ICD (8th Revision) Number and site description		Age-group									All ages	
		0-	5-	15-	25-	35-	45-	55-	65-	75 and over		
187	Other and unspecified male genital organs	M	-	-	-	0.1	0.2	1.1	2.4	4.0	6.5	0.9
188	Bladder	M	0.4	-	0.1	0.9	2.9	12.7	39.7	80.0	130.3	16.5
		F	-	-	0.1	-	1.0	2.1	7.8	16.7	34.1	4.7
189	Other and unspecified urinary organs	M	2.4	0.1	0.3	0.4	3.2	6.1	13.0	15.3	15.4	4.5
		F	1.6	0.6	-	0.3	1.0	3.0	3.9	9.2	9.1	2.5
190	Eye	M	1.3	-	0.1	-	0.8	0.3	1.4	2.1	1.8	0.6
		F	1.4	0.1	-	-	0.5	0.5	1.0	1.1	1.0	0.5
191	Brain (including benign tumours)	M	1.9	1.4	1.4	2.1	5.0	8.1	16.6	11.5	2.4	5.3
		F	2.3	1.2	1.1	3.1	2.2	4.6	9.3	8.0	2.0	3.6
192	Cranial and peripheral nerves (including benign tumours)	M	1.7	0.3	0.1	1.0	1.5	2.5	2.6	1.6	2.4	1.4
		F	1.1	0.7	0.7	0.5	1.6	2.1	5.0	3.0	2.3	1.8
193	Thyroid gland	M	-	-	-	-	0.5	1.7	1.9	1.9	3.0	0.7
		F	-	-	0.6	0.3	1.8	1.3	3.3	3.9	4.7	1.5
194	Other endocrine glands (including benign tumours)	M	0.2	0.1	0.3	0.2	0.7	1.6	1.6	1.4	-	0.7
		F	-	0.2	0.4	1.0	0.6	1.7	0.8	1.5	0.6	0.8
195	Unspecified and ill-defined sites	M	0.2	-	-	0.3	0.3	2.2	5.4	9.1	25.5	2.4
		F	0.2	0.1	0.1	-	0.3	1.4	2.9	5.6	13.5	1.9
196	Secondary and unspecified lymph nodes	M	-	0.1	-	0.1	0.3	0.9	2.8	3.7	6.5	1.0
		F	-	-	-	0.2	0.6	0.8	1.1	1.5	1.0	0.5
197	Secondary of respiratory and digestive system	M	-	-	-	-	0.3	2.5	6.2	13.9	18.4	2.6
		F	-	-	0.1	0.3	0.6	2.2	6.2	11.1	17.2	3.1
198	Other secondary neoplasm	M	-	0.1	-	0.1	0.6	1.3	4.5	7.8	11.8	1.7
		F	-	-	0.1	0.5	0.5	1.9	3.3	6.8	7.8	1.8
199	Unspecified sites	M	-	-	-	0.3	0.2	0.9	3.5	8.0	16.0	1.7
		F	-	-	-	-	0.3	1.0	4.7	4.1	6.1	1.4
200	Lymphosarcoma and reticulosarcoma	M	0.4	0.9	1.6	1.6	2.4	3.8	10.2	11.2	16.0	3.9
		F	0.5	0.1	0.4	0.5	1.3	2.5	4.2	8.8	10.1	2.5
201	Hodgkin's disease	M	0.2	0.4	4.2	3.5	3.2	3.8	3.3	3.5	7.7	2.9
		F	0.2	0.2	2.1	2.7	1.8	1.3	3.1	3.9	4.7	2.0
202	Other neoplasms of lymphoid tissue	M	0.4	-	0.1	0.1	0.8	2.0	1.7	4.0	5.3	1.1
		F	-	0.1	0.3	0.3	1.1	0.5	2.0	1.9	2.7	0.8
203	Multiple myeloma	M	0.2	-	-	0.1	0.8	1.3	5.7	8.3	5.9	1.7
		F	-	-	-	-	0.6	1.9	4.4	10.1	12.8	2.4

Table 18 *continued*

Rural areas of England and Wales*, 1969

ICD (8th Revision) Number and site description		Age-group								All ages	
		0-	5-	15-	25-	35-	45-	55-	65-		75 and over
204 Lymphatic leukaemia	M	1.7	2.0	0.8	0.6	0.6	1.4	4.0	15.3	19.5	3.1
	F	2.1	1.4	0.3	0.2	1.3	1.0	2.0	6.0	11.8	2.1
205 Myeloid leukaemia	M	0.2	0.2	1.2	1.0	1.2	2.8	4.5	8.8	13.0	2.4
	F	-	0.4	1.1	1.5	1.4	1.6	3.6	3.9	7.4	1.9
206 Monocytic leukaemia	M	-	-	0.3	0.1	0.5	0.5	0.3	1.1	4.7	0.4
	F	0.2	0.1	-	0.3	0.3	-	0.3	0.9	2.4	0.4
207 Other and unspecified leukaemia	M	1.7	0.5	-	-	0.8	0.6	1.6	2.1	5.9	0.9
	F	1.8	0.5	0.1	0.2	0.2	0.3	1.0	1.7	3.7	0.8
208 Polycythaemia vera	M	-	-	-	-	0.3	1.1	2.3	2.9	2.4	0.7
	F	-	-	-	0.2	0.2	0.2	0.8	1.9	1.7	0.4
209 Myelofibrosis	M	-	-	-	-	-	-	0.9	0.3	-	0.1
	F	-	-	-	-	-	0.2	-	0.4	1.0	0.1
All sites	M	15.5	7.3	16.1	30.6	81.2	239.6	674.2	1,300.5	1,866.8	278.2
	F	12.5	6.9	14.5	42.4	161.9	323.2	530.2	772.3	1,047.2	257.6
Cervix uteri, in-situ (not included in above totals)	F	-	-	3.1	20.0	25.5	16.8	3.8	2.1	0.7	8.7

* Note: Registrations where the area of residence was not stated cannot be assigned to an urban or rural area and have been excluded from this table.

Table 19 – Rates per 100,000 population, by sex and site, of newly diagnosed cases of cancer 1969
Hospital region of residence *

(Rates based on less than 20 registrations are shown in italics)

ICD (8th Revision) Number and site description		Region of residence														England and Wales	
		Newcastle	Leeds	Sheffield	East Anglia	North West Metropolitan	North East Metropolitan	South East Metropolitan	South West Metropolitan	Wessex	Oxford	South Western	Wales	Birmingham	Manchester		Liverpool
140 Lip	M	2.2	1.3	1.9	5.4	1.4	1.3	<i>1.1</i>	<i>1.1</i>	<i>1.0</i>	2.7	2.8	3.2	1.3	1.2	<i>1.5</i>	1.8
	F	<i>0.1</i>	<i>0.1</i>	<i>0.3</i>	<i>0.3</i>	<i>0.2</i>	<i>0.4</i>	<i>0.1</i>	–	<i>0.1</i>	<i>0.6</i>	<i>0.5</i>	<i>0.1</i>	<i>0.2</i>	<i>0.2</i>	<i>0.1</i>	<i>0.2</i>
141 Tongue	M	0.9	1.2	1.4	0.9	1.0	0.7	1.3	1.0	1.0	1.0	1.4	1.0	0.9	1.4	1.1	1.1
	F	0.8	0.8	0.9	1.1	0.9	0.8	0.8	0.7	1.1	0.3	0.5	0.9	0.5	0.6	0.8	0.8
142 Salivary gland	M	1.4	1.7	1.1	0.9	1.1	0.9	1.3	1.5	1.4	1.9	1.2	0.6	1.3	0.7	1.4	1.2
	F	2.3	1.3	1.4	1.9	1.1	0.8	1.3	0.9	1.2	2.4	1.5	0.4	1.6	0.9	1.8	1.3
143 Gum	M	0.5	0.3	0.2	0.5	0.2	0.2	0.2	0.5	0.3	0.3	0.3	0.5	0.6	0.9	0.1	0.4
	F	0.3	0.3	0.3	0.5	0.1	0.4	0.4	0.4	0.4	0.4	0.2	–	0.2	0.8	0.3	0.3
144 Floor of mouth	M	0.7	1.0	0.2	0.5	0.4	0.3	0.7	0.7	0.6	0.7	0.9	0.7	0.5	0.5	0.8	0.6
	F	0.2	0.1	–	0.7	0.2	0.2	0.4	0.3	0.3	0.4	0.3	0.3	0.1	0.3	0.1	0.2
145 Other parts of mouth and mouth unspecified	M	0.7	0.9	1.1	0.4	0.6	0.6	0.4	0.9	0.4	0.4	0.9	0.8	0.7	0.9	0.7	0.7
	F	0.3	0.5	0.2	0.2	0.3	0.1	0.6	0.6	0.6	–	0.9	0.3	0.4	0.3	0.5	0.4
146 Oropharynx	M	0.8	1.9	0.9	0.8	1.1	0.9	0.9	0.6	1.1	0.8	1.7	1.3	1.6	1.0	1.5	1.1
	F	0.4	0.6	0.5	0.3	0.4	0.2	0.4	0.5	0.3	0.1	0.4	0.5	0.3	0.7	0.6	0.4
147 Nasopharynx	M	0.8	0.5	0.6	0.9	0.5	0.6	0.6	0.4	0.6	0.3	0.5	0.4	0.4	0.5	0.5	0.5
	F	0.4	0.2	0.3	0.5	0.2	0.2	0.5	0.3	0.3	0.2	0.3	0.2	0.1	0.5	–	0.3
148 Hypopharynx	M	1.1	0.6	0.5	1.6	1.1	1.0	0.7	1.1	1.5	1.0	0.7	0.7	1.2	0.6	0.6	0.9
	F	0.7	1.1	0.9	1.5	0.7	0.7	0.6	0.7	0.3	0.4	0.9	1.1	0.8	1.4	0.8	0.8
149 Pharynx unspecified	M	0.2	0.4	–	0.1	0.4	0.2	0.4	0.4	0.2	0.1	0.3	0.4	0.6	–	0.2	0.3
	F	0.1	0.1	0.0	0.1	0.2	–	0.4	0.2	0.2	–	0.2	0.2	0.4	0.2	0.3	0.2
150 Oesophagus	M	6.2	4.9	4.9	6.5	6.3	4.7	7.0	6.7	5.5	5.5	7.8	7.7	5.4	7.9	7.2	6.2
	F	5.0	3.4	3.7	5.1	4.4	3.7	6.3	5.2	5.1	4.3	5.8	6.0	5.1	5.7	6.1	4.9
151 Stomach	M	35.4	25.0	24.0	26.2	25.4	23.4	30.8	27.9	25.0	24.1	31.1	33.0	27.9	30.1	33.3	28.1
	F	23.1	16.9	15.6	15.6	15.2	14.6	20.7	18.9	15.8	17.2	17.7	19.0	16.3	19.6	20.6	17.7
152 Small intestine, including duodenum	M	0.7	0.6	0.6	0.5	0.8	0.4	0.8	0.6	0.7	0.6	0.7	0.6	0.6	0.7	0.6	0.6
	F	0.2	0.4	0.7	0.1	0.8	0.3	0.6	0.8	0.1	0.7	0.7	0.6	0.5	0.8	0.3	0.6

Table 19 continued

Hospital region of residence, 1969

ICD (8th Revision) Number and site description		Region of residence															
		Newcastle	Leeds	Sheffield	East Anglia	North West Metropolitan	North East Metropolitan	South East Metropolitan	South West Metropolitan	Wessex	Oxford	South Western	Wales	Birmingham	Manchester	Liverpool	England and Wales
153 Large intestine, except rectum	M	20.9	14.0	17.1	22.4	18.2	14.8	22.6	20.7	20.5	18.9	24.1	16.4	20.5	17.6	21.0	19.1
	F	24.8	18.0	21.5	28.6	22.8	19.8	30.9	30.5	25.6	25.2	29.2	19.4	25.2	27.1	25.6	24.8
154 Rectum and rectosigmoid colon	M	17.9	15.0	18.7	20.1	15.3	12.7	18.6	17.2	14.2	17.0	20.2	16.3	18.8	18.8	17.7	17.3
	F	11.1	11.4	11.8	14.3	12.2	11.0	15.7	16.4	11.9	13.9	15.8	10.6	14.0	14.2	14.2	13.2
155 Liver and intrahepatic bile ducts (stated primary)	M	1.1	2.6	0.7	1.5	1.2	1.5	1.7	1.6	1.1	1.0	1.5	1.2	0.9	1.7	2.6	1.4
	F	1.2	1.6	0.8	1.0	1.1	1.2	1.2	0.8	1.2	0.6	0.8	1.1	0.5	1.1	1.3	1.0
156 Gall bladder and bile ducts	M	1.6	1.5	1.7	1.5	1.6	0.9	1.2	1.8	1.6	1.7	2.2	1.2	2.0	1.5	0.9	1.5
	F	3.0	2.6	2.1	2.0	2.9	1.6	3.0	3.9	3.2	3.9	3.3	2.4	3.0	2.6	2.5	2.8
157 Pancreas	M	8.9	7.8	8.3	10.2	10.1	8.4	11.5	12.5	9.3	9.0	10.6	8.1	9.2	9.9	10.4	9.6
	F	9.0	7.1	5.9	8.3	6.8	6.3	12.7	9.5	8.1	8.7	7.5	5.5	7.8	7.7	8.2	7.9
158 Peritoneum and retroperitoneal tissue	M	0.4	0.6	0.5	0.6	0.5	0.6	0.5	0.5	0.3	0.4	0.6	0.2	0.1	0.2	0.4	0.4
	F	0.6	0.9	0.6	1.0	0.8	0.7	0.8	0.3	0.2	1.2	1.5	0.2	0.3	0.3	0.9	0.7
159 Unspecified digestive organs	M	0.2	0.2	0.2	0.1	0.1	0.2	-	-	0.1	0.3	0.3	0.1	-	0.3	-	0.1
	F	0.1	-	0.2	0.2	0.1	-	0.1	0.1	-	0.3	-	-	-	0.2	0.1	0.1
160 Nose, nasal cavities, middle ear and accessory sinuses	M	0.6	0.8	0.7	0.8	0.5	0.8	0.7	0.9	1.2	2.3	1.3	0.4	1.2	0.8	1.5	0.9
	F	0.7	0.9	0.6	0.9	0.7	1.1	0.6	1.0	0.3	1.1	0.9	0.2	1.0	0.8	0.9	0.8
161 Larynx	M	3.1	5.6	4.4	4.1	6.0	5.7	6.3	6.8	6.1	5.3	5.8	6.3	4.4	6.6	5.6	5.5
	F	1.0	1.0	0.8	0.8	1.1	0.7	1.1	1.1	1.4	0.8	0.7	0.6	0.5	0.9	1.2	0.9
162 Trachea, bronchus and lung	M	104.7	84.1	88.5	86.2	104.5	86.9	124.1	118.1	90.6	91.1	92.1	75.4	97.8	103.2	108.9	97.9
	F	17.5	14.3	14.5	18.2	23.2	18.5	28.7	30.8	17.0	19.3	18.7	10.5	16.7	17.9	22.2	19.3
163 Other, and unspecified respiratory organs	M	1.1	0.4	0.3	0.4	0.5	0.4	1.2	1.2	1.0	0.9	0.8	0.5	0.5	0.5	1.3	0.7
	F	0.1	-	0.2	0.1	0.2	0.3	0.3	0.4	0.1	0.1	0.2	0.1	0.2	0.3	0.1	0.2
170 Bone, excluding bone marrow	M	1.1	0.8	1.0	0.8	1.1	0.7	1.3	1.1	0.9	1.4	0.7	0.8	0.7	1.2	1.0	1.0
	F	1.2	0.2	0.8	0.7	1.0	0.5	0.6	0.7	1.1	0.7	0.9	0.7	0.6	1.1	0.9	0.8
171 Connective tissue	M	0.6	1.0	1.5	1.1	1.4	1.4	1.1	1.7	0.7	1.6	1.7	1.3	1.8	1.9	1.1	1.4
	F	1.1	1.3	1.7	0.7	1.7	1.8	1.4	1.3	1.0	1.4	1.2	0.9	1.2	2.3	1.7	1.5
172 Malignant melanoma of skin	M	1.1	0.8	1.5	2.5	2.1	0.9	2.0	2.3	1.7	2.9	2.1	1.4	1.6	1.2	0.7	1.6
	F	2.9	1.9	2.9	3.8	3.0	1.7	3.7	4.1	3.1	4.0	5.4	1.8	2.5	2.5	3.1	3.0
173 Rodent ulcer	M	25.5	17.8	25.9	33.1	21.2	24.0	31.3	28.2	22.8	27.1	37.3	36.7	27.1	24.8	23.6	26.7
	F	24.8	17.6	22.7	25.8	18.1	21.2	24.6	22.8	21.1	21.1	28.0	29.3	27.2	21.0	20.4	23.0
173 Other skin neoplasm	M	9.4	3.2	5.1	4.0	3.4	3.7	10.0	8.3	20.9	5.8	11.4	9.0	6.0	7.9	9.0	7.3
	F	6.5	2.4	3.8	1.7	3.1	3.0	5.6	4.6	12.5	4.0	7.3	4.4	4.9	5.0	4.7	4.8
174 Breast	M	0.6	0.6	0.5	0.6	0.5	0.6	0.5	0.9	0.4	0.2	0.9	1.0	0.4	0.5	0.6	0.6
	F	58.2	60.2	65.5	73.9	74.7	63.5	80.2	82.3	70.1	78.1	80.0	58.8	73.2	71.3	61.2	70.3
180 Cervix uteri, excluding in-situ	F	15.9	19.3	15.6	17.5	14.5	13.0	14.8	15.9	16.0	14.1	16.0	16.3	16.3	20.1	18.0	16.4
181 Chorionepithelioma	F	0.2	0.1	-	0.1	0.4	-	0.1	0.1	0.3	0.1	0.1	0.1	0.2	0.1	0.1	0.1
182 Other uterus	F	11.0	11.3	13.4	16.5	12.6	13.1	12.0	16.0	11.6	13.4	18.5	13.0	13.5	11.5	11.3	13.2
183 Ovary, fallopian tube and broad ligament	F	13.3	13.4	16.2	17.0	13.3	12.4	17.3	19.7	16.2	16.6	16.8	13.9	16.7	15.6	13.0	15.4
184 Other and unspecified female genital organs	F	3.6	2.8	4.0	4.3	4.1	3.0	3.4	3.4	3.5	4.4	2.6	3.8	4.4	3.2	3.7	3.7
185 Prostate	M	19.5	15.9	19.4	27.2	21.1	14.8	28.4	27.9	23.2	26.6	33.3	16.2	22.2	22.0	18.4	22.1
186 Testis	M	1.6	1.9	2.3	2.6	2.5	2.1	3.1	3.4	2.6	2.0	3.3	2.3	2.5	2.4	3.2	2.5
187 Other and unspecified male genital organs	M	1.4	1.0	1.4	1.2	0.5	1.0	0.7	1.0	0.8	1.1	1.3	0.9	1.1	1.3	1.4	1.1
188 Bladder	M	15.3	18.8	23.3	21.3	21.4	18.0	24.5	26.3	23.1	17.0	25.1	18.1	16.2	18.1	18.5	20.3
	F	5.3	6.7	7.0	8.6	6.1	5.9	9.8	8.3	6.3	5.4	6.2	4.6	4.8	5.6	6.2	6.4
189 Other and unspecified urinary organs	M	5.6	3.7	5.2	4.7	6.0	3.4	6.7	7.7	4.9	4.3	5.1	4.2	5.5	5.1	4.7	5.2
	F	3.7	3.5	2.6	2.4	2.9	2.5	2.9	3.3	3.3	2.2	3.9	1.6	2.7	2.9	2.9	2.9
190 Eye	M	0.5	0.6	0.7	1.3	1.0	0.6	0.9	0.9	0.3	0.4	0.6	1.0	0.9	1.1	1.0	0.8
	F	0.3	0.6	0.6	0.3	0.4	0.5	0.7	0.9	0.4	0.5	0.9	-	1.2	0.9	0.9	0.7
191 Brain (including benign tumours)	M	4.4	4.4	5.7	9.1	6.4	6.1	6.3	6.4	3.8	6.8	5.7	5.2	5.1	6.7	5.9	5.8
	F	4.1	2.7	3.3	4.2	4.4	3.8	6.3	5.1	2.9	5.8	3.5	3.0	3.0	5.5	3.5	4.0
192 Cranial and peripheral nerves (including benign tumours)	M	1.2	1.1	0.9	1.3	1.7	0.6	1.2	2.1	1.1	2.2	2.2	0.5	0.9	0.7	0.9	1.2
	F	1.1	1.1	1.6	2.7	2.7	1.6	2.2	2.8	0.8	2.7	2.6	0.8	0.9	0.4	1.5	1.6
193 Thyroid gland	M	0.5	0.2	0.6	0.9	0.9	0.7	0.7	1.0	0.4	1.0	0.9	1.1	0.5	0.7	0.5	0.7
	F	1.1	1.8	1.7	2.5	1.8	1.4	1.6	1.9	2.2	1.0	2.7	1.4	1.9	1.9	1.5	1.8
194 Other endocrine glands (including benign tumours)	M	0.9	0.5	0.6	0.8	1.1	1.0	1.1	0.9	0.6	1.2	1.4	0.6	0.9	1.2	0.6	0.9
	F	1.2	0.8	1.1	0.9	1.5	0.7	0.9	1.6	0.1	0.3	1.6	0.8	1.1	0.7	1.1	1.0
195 Unspecified and ill-defined sites	M	0.7	2.1	3.5	5.7	2.4	3.2	0.6	0.8	0.2	5.7	2.7	1.6	3.1	0.4	0.3	2.1
	F	1.2	1.7	1.9	3.3	1.9	1.5	0.8	1.1	0.7	2.4	2.3	1.2	1.3	1.0	0.1	1.5
196 Secondary and unspecified lymph nodes	M	1.0	0.6	1.2	0.8	1.1	0.7	1.2	0.7	0.6	0.2	1.0	0.6	1.4	1.6	1.5	1.0
	F	0.9	0.3	0.7	0.6	0.6	0.4	1.0	0.8	0.4	0.2	0.7	0.9	1.1	0.7	0.8	0.7
197 Secondary of respiratory and digestive system	M	4.4	1.2	2.8	3.9	3.8	2.2	4.2	3.1	3.0	4.0	2.6	3.4	4.3	3.4	6.3	3.5
	F	5.1	0.9	2.2	3.3	3.1	1.9	5.1	3.2	5.0	3.2	2.4	2.7	3.4	3.3	4.6	3.2
198 Other secondary neoplasm	M	2.1	0.9	2.2	2.7	3.1	1.6	0.7	1.5	0.8	3.5	1.8	1.1	4.2	2.5	3.3	2.2
	F	1.8	1.1	2.0	2.5	2.4	1.2	1.2	0.8	1.0	4.6	2.0	1.0	4.8	1.3	2.1	2.0
199 Unspecified sites	M	1.7	3.5	2.1	2.3	1.7	1.5	2.7	2.0	2.7	0.6	3.0	1.0	1.3	2.1	0.2	1.9
	F	1.1	2.9	2.1	1.4	1.7	1.2	2.4	1.5	2.2	0.6	3.2	1.3	1.2	2.5	1.0	1.8
200 Lymphosarcoma and reticulosarcoma	M	3.0	3.8	3.7	4.6	4.8	3.9	5.0	6.0	4.8	3.3	5.5	3.1	3.6	3.2	3.5	4.1
	F	3.0	2.8	2.9	3.9	3.9	3.3	5.3	4.7	5.4	2.4	3.3	1.9	3.0	2.7	2.5	3.4

Table 19 continued

Hospital region of residence, 1969

ICD (8th Revision) Number and site description		Region of residence															
		Newcastle	Leeds	Sheffield	East Anglia	North West Metropolitan	North East Metropolitan	South East Metropolitan	South West Metropolitan	Wessex	Oxford	South Western	Wales	Birmingham	Manchester	Liverpool	England and Wales
201 Hodgkin's disease	M	2.2	3.2	4.1	4.3	3.5	3.9	3.8	3.8	3.5	4.8	3.3	2.5	3.1	4.4	2.9	3.5
	F	2.0	2.1	1.9	1.8	2.6	2.4	2.8	1.5	1.4	1.8	2.2	2.1	1.9	2.0	1.5	2.0
202 Other neoplasms of lymphoid tissue	M	0.9	0.7	1.3	1.4	1.4	1.7	1.3	1.6	0.4	1.7	1.5	0.9	1.0	1.0	1.0	1.2
	F	0.9	0.8	0.9	1.6	1.5	1.1	1.3	1.6	0.9	0.8	1.0	0.6	0.8	0.6	1.3	1.0
203 Multiple myeloma	M	2.1	2.2	1.9	2.2	2.8	1.9	3.4	3.7	2.9	1.8	2.6	1.4	2.3	1.8	2.1	2.3
	F	2.2	1.4	1.8	2.0	2.7	2.0	3.3	3.6	2.7	3.6	2.5	1.9	1.4	2.2	1.5	2.3
204 Lymphatic leukaemia	M	3.1	2.8	3.3	2.5	3.3	2.9	2.8	4.7	2.5	3.9	4.7	1.8	2.7	3.0	3.2	3.2
	F	1.9	2.4	2.2	1.8	1.8	1.8	3.0	3.0	3.3	2.8	2.9	1.5	1.6	2.2	1.8	2.2
205 Myeloid leukaemia	M	2.8	2.2	1.8	2.9	2.9	2.1	2.7	3.0	2.1	2.5	2.7	2.3	2.3	2.7	2.3	2.5
	F	2.7	1.7	1.6	2.6	2.6	1.8	2.9	3.2	2.2	3.5	1.7	1.6	2.7	2.1	2.7	2.3
206 Monocytic leukaemia	M	0.7	0.2	0.5	0.1	0.4	0.4	0.4	0.8	0.2	0.3	0.9	0.4	0.4	0.2	0.3	0.4
	F	0.2	0.1	0.3	0.1	0.7	0.4	0.1	0.8	0.1	0.5	0.7	0.3	0.3	0.3	0.3	0.4
207 Other and unspecified leukaemia	M	0.3	1.2	0.8	0.6	0.7	0.6	1.2	1.1	0.4	0.8	0.9	1.4	1.0	0.7	0.4	0.8
	F	0.1	0.5	0.5	0.6	0.9	0.7	0.9	0.7	0.5	0.7	0.4	0.6	0.9	0.7	0.4	0.6
208 Polycythaemia vera	M	1.7	0.2	0.7	0.8	1.0	0.1	0.3	0.4	0.4	1.7	1.3	0.4	0.7	0.8	0.5	0.7
	F	0.6	0.2	0.3	1.1	0.4	0.4	0.5	0.3	0.2	0.6	0.6	0.1	0.4	0.6	0.3	0.4
209 Myelofibrosis	M	0.3	0.1	0.2	—	0.1	0.4	—	—	—	0.2	0.5	0.3	0.2	0.2	—	0.2
	F	—	0.1	0.3	0.1	0.4	0.3	0.2	0.1	—	0.5	0.2	0.1	0.3	0.1	0.2	0.2
All sites	M	328.2	269.9	304.2	340.2	323.8	275.0	384.7	377.6	318.5	324.1	378.2	299.2	323.4	332.1	338.5	327.0
	F	282.2	250.2	269.5	313.9	289.7	253.6	347.0	346.2	292.8	305.6	334.8	251.8	296.8	300.6	285.4	294.3
Cervix uteri, in-situ (not included in above totals)	F	16.3	4.3	13.2	8.6	11.5	9.2	8.7	12.1	4.1	12.9	12.0	7.0	12.5	11.9	10.1	10.7

* Note: Registrations where the area of residence was not stated have been allocated to the region of registration.

Table 20 – Newly diagnosed cases of cancer, 1969. OPCS breakdown of ICD (8th Revision) codes by sex, site and age. England and Wales

ICD (8th Revision) site number and OPCS code breakdown		Age-group									All ages	
		0–	5–	15–	25–	35–	45–	55–	65–	75–		85 and over
140 Lip												
Upper lip	M	–	–	–	1	1	–	5	4	4	1	16
	F	–	–	–	–	2	–	3	6	8	–	19
Lower Lip	M	–	–	–	4	16	40	85	110	72	16	343
	F	–	–	–	–	–	2	2	8	8	4	24
Both lips and lip unspecified	M	–	–	–	2	2	4	15	25	14	4	66
	F	–	–	–	–	–	–	2	3	2	1	8
141 Tongue												
Base of tongue	M	–	–	–	–	1	1	4	13	6	2	27
	F	–	–	–	–	–	1	3	4	4	1	13
Dorsal surface of tongue	M	–	–	–	–	1	2	2	–	4	–	9
	F	–	–	–	–	–	1	–	4	1	–	6
Borders and tip of tongue	M	–	–	–	–	1	2	6	5	4	1	19
	F	–	–	–	–	1	2	1	10	6	2	22
Ventral surface of tongue	M	–	–	–	–	1	3	4	3	1	–	12
	F	–	–	–	–	2	1	2	2	–	–	7
Tongue unspecified	M	–	–	–	6	9	18	47	65	34	12	191
	F	–	–	1	4	4	13	42	24	43	10	141
142 Salivary gland												
Parotid gland	M	–	5	14	18	29	41	41	57	25	3	233
	F	–	1	19	25	44	51	56	41	22	6	265
Other specified salivary glands	M	–	–	1	1	1	5	4	4	3	–	19
	F	–	1	3	1	3	6	6	5	3	1	29
Unspecified salivary gland	M	–	1	1	–	3	9	8	4	2	2	30
	F	–	1	3	4	6	6	8	6	6	1	41
143 Gum												
Upper gum	M	–	–	1	–	1	–	–	3	3	–	8
	F	–	–	–	1	1	1	3	4	1	1	12
Lower gum	M	–	–	–	1	1	3	4	4	9	3	25
	F	–	–	–	–	–	1	7	6	7	2	23
Gum unspecified	M	–	–	–	–	1	5	16	19	18	4	63
	F	–	–	–	–	3	6	12	9	17	2	49
144 Floor of mouth	M	–	–	–	–	3	11	38	45	31	9	137
	F	–	–	–	–	1	4	13	18	17	4	57
145 Other and unspecified parts of mouth												
Buccal mucosa	M	–	–	–	–	–	9	18	12	9	2	50
	F	–	–	–	–	1	5	8	13	11	4	42
Palate (hard) (soft)	M	–	–	–	2	4	8	20	32	12	7	85
	F	–	1	–	–	4	3	3	13	6	5	35

Table 20 continued

England and Wales, 1969

ICD (8th Revision) site number and OPCS code breakdown		Age-group									All ages	
		0-	5-	15-	25-	35-	45-	55-	65-	75-		85 and over
Other specified parts of mouth	M	-	-	-	-	1	2	-	6	3	-	12
	F	-	-	-	-	-	-	2	2	2	-	6
Mouth unspecified	M	-	-	1	-	1	5	6	6	4	2	25
	F	-	-	-	1	1	2	2	6	3	1	16
146 Oropharynx												
Tonsils	M	-	-	-	1	2	24	44	44	22	3	140
	F	-	-	-	-	1	12	14	15	10	3	55
Oropharynx, other specified parts	M	-	-	-	1	3	17	36	27	12	2	98
	F	-	-	-	-	3	6	9	9	5	3	35
Oropharynx, part unspecified	M	-	-	-	-	1	1	4	12	13	1	32
	F	-	-	-	-	-	-	7	3	7	1	18
147 Nasopharynx	M	-	2	3	3	11	33	40	23	8	-	123
	F	-	1	1	4	6	9	18	23	6	1	69
148 Hypopharynx												
Post cricoid region	M	-	-	-	2	1	6	8	16	9	4	46
	F	-	-	-	2	7	27	31	44	19	9	139
Pyramidal fossa	M	-	-	-	-	4	14	37	46	25	4	130
	F	-	-	-	-	-	9	9	11	6	3	38
Hypopharynx, other specified parts	M	-	-	-	-	2	4	3	-	-	-	9
	F	-	-	-	-	1	3	3	8	3	-	18
Hypopharynx, part unspecified	M	-	-	-	-	1	-	7	12	9	1	30
	F	-	-	-	-	-	2	8	8	-	-	18
149 Pharynx, unspecified	M	-	-	-	-	2	5	12	29	14	4	66
	F	1	-	-	-	1	5	14	21	4	1	47
150 Oesophagus												
Upper third	M	-	-	-	-	1	1	5	20	8	4	39
	F	-	-	-	-	-	6	7	13	3	2	31
Middle third	M	-	-	-	-	1	9	27	35	26	4	102
	F	-	-	-	1	-	7	28	31	21	13	101
Lower third	M	-	-	-	-	9	29	73	98	55	7	271
	F	-	-	-	1	5	8	35	61	61	13	184
Oesophagus, unspecified	M	-	1	-	1	17	106	282	370	254	39	1,070
	F	-	-	-	1	22	79	171	301	271	79	924
151 Stomach												
Cardia	M	-	-	-	1	8	45	112	151	49	6	372
	F	-	-	-	-	1	9	32	48	43	11	144
Pylorus	M	-	-	-	4	3	56	158	207	110	25	563
	F	-	-	-	3	5	28	83	164	112	30	425

Table 20 continued

England and Wales, 1969

ICD (8th Revision) site number and OPCS code breakdown		Age-group									All ages	
		0-	5-	15-	25-	35-	45-	55-	65-	75-		85 and over
Stomach, other specified parts	M	-	-	2	6	20	54	239	245	109	18	693
	F	-	-	-	3	4	16	73	147	117	23	383
Stomach, part unspecified	M	-	-	2	25	137	495	1,432	1,793	1,007	156	5,047
	F	-	-	3	17	82	215	621	1,172	1,105	278	3,493
152 Small intestine, including duodenum												
Duodenum	M	-	-	1	3	-	6	15	6	4	2	37
	F	-	-	-	-	1	7	14	8	12	-	42
Small intestine, other specified parts	M	-	-	-	2	3	17	25	22	7	-	76
	F	-	-	1	1	4	7	14	19	10	2	58
Small intestine part unspecified	M	-	-	-	-	2	6	12	11	8	-	39
	F	-	-	-	1	3	7	12	11	3	2	39
153 Large intestine, except rectum												
Caecum	M	-	1	13	13	49	109	254	334	201	45	1,019
	F	-	7	10	16	42	98	283	498	488	144	1,586
Transverse colon	M	-	-	1	6	25	61	154	224	129	30	630
	F	-	-	2	7	22	91	182	273	224	61	862
Descending colon	M	-	-	-	1	7	20	67	79	60	13	247
	F	-	-	-	3	18	42	80	115	92	27	377
Sigmoid colon	M	-	-	-	9	40	128	370	430	271	36	1,284
	F	-	-	3	7	42	183	361	492	371	106	1,565
Multiple parts	M	-	-	-	-	-	-	2	1	1	1	5
	F	-	-	-	-	-	-	3	1	-	-	4
Large intestine, including colon, part unspecified	M	-	1	3	15	55	125	340	452	286	62	1,339
	F	-	-	2	14	55	155	387	519	512	177	1,821
Intestinal tract, part unspecified	M	-	-	-	-	1	-	3	5	1	-	10
	F	-	-	-	-	-	3	4	3	1	1	12
154 Rectum and rectosigmoid colon												
Rectosigmoid junction	M	-	-	-	1	12	38	100	120	65	16	352
	F	-	-	-	2	6	32	99	103	81	16	339
Rectum	M	-	-	3	20	94	360	990	1,296	769	150	3,682
	F	-	-	3	11	65	256	611	919	822	216	2,903
Anal canal	M	-	1	-	1	4	8	24	23	18	4	83
	F	-	-	-	-	6	10	13	23	22	5	79
155 Liver and intrahepatic bile ducts specified primary												
Liver, specified primary	M	2	1	4	5	10	52	94	94	57	12	331
	F	1	1	2	5	9	28	54	67	62	18	247
Intrahepatic bile ducts	M	-	-	-	-	-	-	1	5	2	-	8
	F	-	-	-	-	1	1	2	1	2	1	8

Table 20 continued

England and Wales, 1969

ICD (8th Revision) site number and OPCS code breakdown		Age-group									All ages	
		0-	5-	15-	25-	35-	45-	55-	65-	75-		85 and over
156 Gall bladder and bile ducts												
Gall bladder	M	-	-	-	-	-	13	39	52	30	3	137
	F	-	-	-	-	7	25	55	162	133	31	413
Extrahepatic bile ducts	M	-	-	-	1	8	14	37	51	31	6	148
	F	-	-	-	-	3	9	30	74	47	16	179
Ampulla of Vater	M	-	-	-	1	1	3	8	29	10	2	54
	F	-	-	-	1	1	6	14	17	15	6	60
Biliary tract, part unspecified	M	-	-	-	-	-	6	8	8	6	1	29
	F	-	-	-	-	-	2	12	20	10	1	45
157 Pancreas												
Head of pancreas	M	1	-	-	-	20	107	280	360	185	36	989
	F	-	-	-	-	15	64	161	313	255	70	878
Pancreas, other specified parts	M	-	-	-	1	8	18	54	80	22	6	189
	F	-	-	-	1	7	14	30	61	32	7	152
Pancreas, part unspecified	M	-	-	-	8	36	132	314	380	189	40	1,099
	F	-	-	-	3	24	80	209	310	246	70	942
158 Peritoneum and retroperitoneal tissue												
Retroperitoneal tissue	M	3	3	3	4	7	8	13	12	10	2	65
	F	-	1	2	-	8	8	27	11	18	-	75
Peritoneum and other unspecified parts	M	-	-	-	2	-	6	10	14	3	-	35
	F	-	-	1	-	3	9	19	35	20	3	90
159 Unspecified digestive organs	M	-	-	-	1	1	1	9	13	9	-	34
	F	-	-	-	-	2	2	2	7	8	-	21
160 Nose, nasal cavities, middle ear and accessory sinuses												
Nose (internal) and nasal cavities	M	-	2	1	2	5	7	30	14	15	1	77
	F	-	-	-	-	1	8	16	20	11	11	67
Eustachian tube and middle ear	M	-	-	-	-	-	1	7	4	2	-	14
	F	-	-	-	-	4	3	9	10	2	1	29
Maxillary sinus	M	-	1	-	1	2	12	32	23	14	4	89
	F	-	-	1	1	4	7	16	22	15	9	75
Other sinus	M	-	-	-	2	3	6	14	7	3	-	35
	F	-	-	-	-	1	1	7	5	5	2	21
Sinus unspecified	M	-	-	-	-	-	1	-	-	-	-	1
	F	-	-	-	-	-	-	1	-	1	-	2
161 Larynx												
Glottis	M	-	-	2	3	20	98	171	157	79	8	538
	F	-	-	-	1	6	11	16	18	10	-	62

Table 20 continued

England and Wales, 1969

ICD (8th Revision) site number and OPCS code breakdown		Age-group									All ages		
		0-	5-	15-	25-	35-	45-	55-	65-	75-		85 and over	
Other specified parts of larynx	M	-	-	-	-	2	6	25	49	61	23	3	169
	F	-	-	-	-	-	3	7	19	20	5	1	55
Larynx, part unspecified	M	1	-	1	2	10	82	204	203	71	16	590	
	F	-	-	-	-	8	22	23	31	20	5	109	
162 Trachea, bronchus and lung													
Trachea	M	-	-	-	-	1	7	15	20	9	-	52	
	F	-	-	-	-	1	4	11	8	3	-	27	
Bronchus and lung	M	2	1	12	59	474	2,710	8,273	8,622	2,748	296	23,197	
	F	-	-	2	15	212	703	1,472	1,568	692	138	4,802	
163 Other and unspecified respiratory organs													
Pleura	M	-	1	-	-	5	11	50	21	10	3	101	
	F	-	-	1	-	2	7	11	8	6	-	35	
Mediastinum	M	-	1	2	6	4	2	15	16	2	-	48	
	F	-	-	-	-	2	-	4	3	2	1	12	
Respiratory organs, site unspecified	M	-	-	-	-	2	2	3	7	-	-	14	
	F	-	-	-	-	-	-	2	1	-	-	3	
170 Bone													
Bones of skull and face	M	1	-	-	4	1	1	4	2	-	-	13	
	F	1	-	-	2	2	2	-	3	-	1	11	
Lower jaw bone	M	-	-	-	2	-	1	1	1	3	-	8	
	F	1	-	1	1	-	4	3	-	2	-	12	
Vertebral column (excluding sacrum and coccyx)	M	-	-	3	-	-	4	4	-	-	-	11	
	F	-	-	1	1	3	2	3	5	2	1	18	
Ribs, sternum and clavicle	M	-	-	1	1	3	1	4	4	2	-	16	
	F	-	1	-	-	1	-	-	2	3	1	8	
Long bones of upper limb and scapula	M	-	3	4	4	6	5	2	3	5	-	32	
	F	-	3	5	1	1	1	1	1	3	2	18	
Upper limb, short bones	M	-	-	1	1	-	-	-	-	-	-	2	
	F	-	-	-	-	-	1	-	-	-	-	1	
Pelvic bones, sacrum, coccyx	M	2	1	2	4	6	4	14	15	2	1	51	
	F	6	1	4	1	3	2	8	11	2	3	41	
Lower limb, long bones	M	1	11	28	8	5	11	9	2	11	2	88	
	F	1	15	11	5	3	4	8	12	10	5	74	
Lower limb, short bones	M	-	1	-	1	2	-	1	1	-	-	6	
	F	-	-	1	1	-	1	1	-	1	-	5	
Bone, site unspecified	M	-	-	4	-	-	-	2	-	1	-	7	
	F	-	1	-	1	-	-	1	5	1	-	9	

Table 20 continued

England and Wales, 1969

ICD (8th Revision) site number and OPCS code breakdown		Age-group									All ages		
		0-	5-	15-	25-	35-	45-	55-	65-	75-		85 and over	
171	Connective tissue												
	Head, face, and neck	M	1	5	3	2	3	3	7	7	2	-	33
		F	2	3	3	4	2	2	1	5	10	1	33
	Trunk	M	6	2	12	7	18	23	38	34	10	-	150
		F	6	1	3	6	16	33	44	34	20	1	164
	Upper limb (including shoulder)	M	3	1	3	4	7	8	12	3	5	-	46
		F	3	1	4	2	5	-	4	6	8	3	36
	Lower limb (including hip)	M	1	1	8	4	14	10	20	19	9	3	89
		F	-	1	9	9	11	20	26	26	17	8	127
	Connective tissue, site unspecified	M	2	-	1	1	-	2	3	2	2	-	13
		F	-	-	-	1	-	-	1	4	-	-	6
172	Malignant melanoma of skin												
	Face	M	1	1	1	2	2	10	7	19	14	3	60
		F	-	-	-	1	3	12	14	31	26	8	95
	Scalp, neck and ears	M	-	-	5	1	5	7	2	6	5	3	34
		F	-	-	3	3	5	10	3	5	1	1	31
	Trunk	M	-	-	3	9	23	21	38	11	5	1	111
		F	-	-	6	13	22	18	16	16	10	3	104
	Scrotum	M	-	-	1	-	-	-	2	-	-	-	3
	Upper limbs	M	-	-	3	9	9	10	12	12	4	-	59
		F	-	-	6	12	23	23	21	9	9	5	108
	Lower limbs	M	-	-	4	12	18	21	26	16	6	-	103
		F	2	1	31	37	79	96	85	47	15	4	397
	Multiple and unspecified parts	M	-	-	-	1	2	1	6	2	2	-	14
		F	-	-	1	-	6	4	5	2	4	-	22
173	Other malignant neoplasm of skin												
	Face	M	-	-	4	68	318	941	1,570	1,581	862	230	5,574
		F	-	2	10	54	246	625	1,145	1,486	1,267	435	5,270
	Scalp, neck and ears	M	-	-	3	10	35	165	361	436	281	88	1,379
		F	-	-	1	3	20	84	161	176	175	59	679
	Trunk	M	-	-	4	9	25	58	116	105	48	9	374
		F	-	1	5	2	24	50	79	133	86	30	410
	Scrotum	M	-	-	-	1	5	9	25	18	5	1	64
	Upper limbs	M	-	-	1	5	10	36	105	114	65	19	355
		F	-	-	-	3	7	22	32	43	45	22	174
	Lower limbs	M	-	1	4	2	9	29	43	36	26	9	159
		F	-	-	1	3	21	30	72	83	75	27	312
	Multiple and unspecified parts	M	-	-	-	3	6	24	53	62	36	8	192
		F	-	-	-	-	4	13	29	36	28	13	123

Table 20 continued

England and Wales, 1969

ICD (8th Revision) site number and OPCS code breakdown		Age-group									All ages		
		0-	5-	15-	25-	35-	45-	55-	65-	75-		85 and over	
174	Breast												
	Breast n.o.s. areola and axilla-tail (excluding breast enquiry cases)	M	-	-	-	2	5	14	24	26	16	4	91
		F	-	1	9	233	1,167	2,130	2,634	2,327	1,224	402	10,127
	Breast enquiry cases	M	-	-	-	1	1	2	15	11	9	1	40
		F	-	-	4	153	830	1,667	1,983	1,641	905	193	7,376
	Bilateral breasts	M	-	-	-	-	-	-	-	-	-	-	-
		F	-	-	-	1	7	16	17	17	14	5	77
	Skin of breast	M	-	-	-	-	-	-	1	1	-	1	3
		F	-	-	-	-	2	-	-	-	3	-	5
	Nipple	M	-	-	-	-	-	1	-	1	-	-	2
		F	-	-	-	-	3	3	7	13	9	3	38
180	Cervix uteri, excluding in-situ cases												
	Cervix uteri	F	-	-	23	189	580	1,132	977	675	303	65	3,944
	Endocervix	F	-	-	-	3	19	44	28	27	9	1	131
181	Chorionepithelioma	F	-	-	13	13	5	-	-	-	-	-	31
182	Other uterus												
	Corpus uteri	F	-	1	2	17	130	587	1,090	849	373	72	3,121
	Uterus, part unspecified	F	-	-	-	7	11	36	52	40	28	12	186
183	Ovary, fallopian tube and broad ligament												
	Ovary	F	1	8	41	74	339	849	1,080	939	425	69	3,825
	Fallopian tube and broad ligament	F	-	-	1	-	5	3	17	11	7	-	44
	Unspecified part	F	-	-	-	-	-	-	2	-	-	1	3
184	Other and unspecified female genital organs												
	Vagina	F	-	-	1	1	8	22	42	68	53	26	221
	Vulva	F	-	-	-	3	18	54	126	198	170	50	619
	Other and unspecified female genital organs	F	-	-	-	2	2	3	13	19	30	7	76
185	Prostate	M	-	-	2	-	7	95	797	1,976	1,873	500	5,250
186	Testis	M	8	-	90	177	154	82	46	22	8	5	592
187	Other and unspecified male genital organs												
	Penis	M	-	-	-	2	11	36	80	59	50	8	246
	Other and unspecified male genital organs	M	-	-	-	-	-	-	2	3	1	-	6
188	Bladder	M	3	-	11	24	134	441	1,334	1,703	983	180	4,813
		F	-	-	4	1	35	108	334	547	463	113	1,605
189	Other and unspecified urinary organs												
	Kidney	M	39	6	5	10	56	169	340	285	105	26	1,041
		F	31	11	4	9	26	78	159	181	110	19	628

Table 20 continued

England and Wales, 1969

ICD (8th Revision) site number and OPCS code breakdown		Age-group										All ages
		0-	5-	15-	25-	35-	45-	55-	65-	75-	85 and over	
Pelvis of kidney	M	-	-	-	3	4	12	33	31	16	1	100
	F	-	-	-	-	-	2	11	6	12	5	36
Ureter	M	-	-	-	-	3	11	18	26	7	1	66
	F	-	-	-	-	1	5	6	12	3	2	29
Other and unspecified urinary organs	M	-	-	-	1	4	6	7	7	7	1	33
	F	1	-	-	1	-	2	11	14	3	4	36
190 Eye												
Retina	M	21	-	-	-	-	1	1	-	-	-	23
	F	13	-	-	-	1	-	2	-	1	-	17
Choroid	M	1	-	1	4	5	13	16	10	1	1	52
	F	-	-	-	-	6	9	7	8	3	-	33
Ciliary body	M	-	-	1	-	-	-	1	-	-	-	2
	F	-	-	-	-	1	-	1	3	1	-	6
Multiple parts	M	-	-	-	-	1	-	-	-	-	-	1
	F	-	-	-	-	-	-	-	-	-	-	-
Other specified parts	M	-	-	2	3	2	1	5	2	2	-	17
	F	-	1	-	-	3	1	3	4	1	-	13
Eye, part unspecified	M	9	1	4	2	6	12	29	17	12	1	93
	F	7	-	-	4	6	9	25	30	11	4	96
191 Brain (including benign tumours)	M	43	77	56	84	185	286	406	216	27	1	1,381
	F	46	72	46	65	89	197	303	161	33	11	1,023
192 Spinal cord, meninges and nervous system (including benign tumours)												
Cranial nerves	M	4	1	2	3	3	7	4	3	1	-	28
	F	3	6	-	4	3	11	9	9	1	-	46
Cerebral meninges	M	-	2	4	9	13	20	28	15	7	-	98
	F	-	-	2	4	22	42	74	34	10	3	191
Spinal cord	M	1	6	6	6	9	8	7	5	1	-	49
	F	1	3	7	5	3	5	5	5	4	-	38
Spinal meninges	M	-	-	-	-	-	1	4	-	-	-	5
	F	-	-	-	1	2	5	11	13	5	-	37
Peripheral nerves	M	-	1	5	3	3	5	4	4	1	-	26
	F	-	-	7	3	-	3	-	7	1	-	21
Sympathetic nervous system	M	28	12	2	-	1	-	2	-	-	-	45
	F	25	9	3	1	-	-	2	1	-	1	42
Site unspecified	M	3	2	1	3	2	9	9	6	1	-	36
	F	3	2	2	-	1	6	9	4	-	1	28
193 Thyroid gland	M	-	2	6	8	12	29	41	41	24	2	165
	F	-	2	22	33	41	54	81	106	77	26	442

Table 20 continued

England and Wales, 1969

ICD (8th Revision) site number and OPCS code breakdown		Age-group										All ages
		0-	5-	15-	25-	35-	45-	55-	65-	75-	85 and over	
194 Other endocrine glands (including benign tumours)												
Suprarenal gland	M	11	1	1	1	3	8	10	4	2	1	42
	F	11	2	1	1	7	5	6	6	2	1	42
Parathyroid gland	M	-	-	-	-	1	-	1	-	-	-	2
	F	-	-	-	-	1	2	-	1	-	-	4
Thymus	M	-	1	3	1	-	1	4	3	-	-	13
	F	-	-	1	4	3	5	3	1	1	-	18
Pituitary gland	M	2	9	8	19	15	30	31	14	4	-	132
	F	-	4	13	16	19	24	30	11	2	-	119
Pineal gland	M	-	1	2	-	1	1	-	1	-	-	6
	F	2	2	-	2	-	1	3	-	-	-	10
Other specified glands	M	-	-	1	-	1	1	1	2	-	-	6
	F	1	2	-	3	-	1	1	2	1	-	11
Unspecified endocrine glands	M	-	1	-	2	-	-	4	1	-	-	8
	F	-	1	-	3	4	3	5	6	2	1	25
195 Unspecified and ill-defined sites												
Abdomen	M	-	-	-	-	-	6	22	25	10	1	64
	F	-	2	1	-	2	12	26	49	43	7	142
Pelvis	M	-	-	-	-	-	2	3	-	5	1	11
	F	-	-	-	-	1	6	7	16	9	6	45
Other ill-defined sites	M	1	-	-	2	8	42	126	115	101	36	431
	F	1	-	1	3	7	18	33	56	42	17	178
196 Secondary and unspecified lymph nodes												
Head, face and neck	M	-	1	1	1	9	17	48	47	20	2	146
	F	-	-	2	2	8	13	16	23	21	1	86
Intrathoracic	M	-	-	-	-	-	1	1	1	1	1	5
	F	-	-	-	-	-	3	1	-	-	-	4
Intra-abdominal	M	-	-	-	-	-	1	4	5	1	-	11
	F	-	-	-	-	2	2	4	1	2	-	11
Axillary and upper limb	M	-	-	-	1	2	1	6	-	2	-	12
	F	-	-	-	1	3	7	6	7	-	1	25
Inguinal and lower limb	M	-	-	1	2	1	3	7	6	4	1	25
	F	-	-	-	1	1	4	1	7	6	3	23
Other specified sites	M	-	-	-	-	-	1	-	2	-	-	3
	F	-	-	-	-	-	-	1	-	-	-	1
Multiple sites	M	-	1	-	-	2	1	4	4	1	-	13
	F	-	-	-	-	1	-	3	3	-	-	7

Table 20 continued

England and Wales, 1969

ICD (8th Revision) site number and OPCS code breakdown		Age-group										All ages
		0-	5-	15-	25-	35-	45-	55-	65-	75-	85 and over	
Site unspecified	M	-	-	-	-	1	3	8	9	5	1	27
	F	-	-	-	-	1	1	6	6	4	-	18
197 Secondary of respiratory and digestive systems												
Lung, specified secondary	M	-	-	-	2	1	16	37	38	28	4	126
	F	-	-	-	1	5	9	20	29	16	7	87
Mediastinum, specified secondary	M	-	-	1	-	-	-	1	1	1	-	4
	F	-	-	-	-	2	-	1	1	2	-	6
Pleura, specified secondary	M	-	-	-	-	1	2	-	4	1	-	8
	F	-	-	-	-	1	-	2	8	-	-	11
Other respiratory organs, specified secondary	M	-	-	-	-	-	1	-	1	-	-	2
	F	-	-	-	-	-	1	1	-	-	-	2
Small intestine (including duodenum) specified secondary	M	-	-	-	-	1	-	-	1	-	1	3
	F	-	-	-	-	-	-	-	-	1	-	1
Large intestine and rectum, specified secondary	M	-	-	-	-	-	1	1	6	4	-	12
	F	-	-	-	-	-	2	1	3	4	-	10
Peritoneum, specified secondary	M	-	1	-	1	4	14	30	34	13	5	102
	F	-	-	1	2	9	24	53	91	47	10	237
Liver, specified secondary	M	-	-	2	5	11	43	151	209	101	15	537
	F	-	-	1	4	8	46	102	125	112	31	429
Liver, unspecified	M	-	-	-	-	-	2	5	7	-	-	14
	F	-	-	-	-	1	-	1	2	3	2	9
Other digestive organs, specified secondary	M	-	-	-	-	-	2	5	6	-	-	13
	F	-	-	-	-	1	-	4	4	4	-	13
198 Other secondary neoplasm												
Bladder, specified secondary	M	-	-	-	-	-	-	-	-	1	-	1
	F	-	-	-	-	-	-	-	-	1	-	1
Other urinary organs, specified secondary	M	-	-	-	-	-	-	2	1	1	-	4
	F	-	-	-	-	-	-	-	2	-	-	2
Skin, specified secondary	M	-	-	-	-	2	3	6	5	4	-	20
	F	-	-	-	1	1	3	7	7	5	1	25
Brain, specified secondary	M	-	-	-	1	8	29	38	24	3	-	103
	F	-	2	3	1	5	10	18	6	2	-	47
Other parts of nervous system, specified secondary	M	-	1	-	-	1	-	2	3	2	-	9
	F	-	-	-	-	-	1	-	3	-	-	4
Bone, specified secondary	M	-	-	1	3	6	26	91	93	33	2	255
	F	-	-	1	5	4	15	50	58	45	4	182
Other sites, specified secondary	M	-	1	-	2	7	22	29	44	25	1	131
	F	-	-	1	2	14	30	60	78	47	13	245

Table 20 continued

England and Wales, 1969

ICD (8th Revision) site number and OPCS code breakdown		Age-group										All ages
		0-	5-	15-	25-	35-	45-	55-	65-	75-	85 and over	
199 Unspecified sites												
Multiple carcinomatosis	M	-	-	-	7	13	46	110	138	76	13	403
	F	-	-	1	2	10	33	110	124	94	23	397
Other cancer	M	-	-	-	1	-	10	19	18	4	1	53
	F	-	-	-	1	1	6	17	21	13	1	60
200 Lymphosarcoma and reticulosarcoma												
Bone	M	-	2	2	3	-	2	3	4	1	1	18
	F	-	3	4	1	1	-	4	6	2	1	22
Tonsil and pharynx	M	-	-	1	2	2	6	17	8	3	-	39
	F	-	1	1	1	3	2	11	12	17	-	48
Gastro-intestinal tract	M	2	3	2	1	2	2	9	11	1	-	33
	F	-	-	1	1	2	7	6	6	2	2	27
Skin	M	-	1	-	-	2	4	3	2	2	-	14
	F	-	-	-	-	2	5	1	6	3	2	19
Abdominal viscera (except gastro-intestinal tract)	M	-	3	2	4	6	9	13	19	5	1	62
	F	-	-	-	-	2	8	13	13	7	-	43
Mediastinum, thymus gland	M	-	1	-	-	2	-	1	4	-	-	8
	F	-	-	1	1	-	-	-	1	1	2	6
Lung	M	-	-	-	-	1	2	1	1	-	1	6
	F	-	-	-	-	1	-	-	-	1	-	2
Breast	M	-	-	-	-	-	1	-	-	1	-	2
	F	-	-	-	-	-	1	-	2	-	-	3
Lymph glands of neck etc.	M	1	2	4	6	11	20	35	29	17	-	125
	F	-	2	2	3	4	15	38	45	26	3	138
Other specified sites	M	2	3	6	3	8	26	37	23	12	5	125
	F	-	-	2	6	5	14	23	26	15	2	93
Lymphosarcoma and reticulosarcoma, no site specified and multiple sites	M	9	23	31	19	43	82	145	126	47	12	537
	F	5	4	16	11	21	54	103	150	72	10	446
201 Hodgkin's disease												
Bone	M	-	2	-	2	-	1	-	1	-	-	6
	F	-	-	-	-	-	-	-	-	-	-	-
Tonsil and pharynx	M	-	-	-	-	1	-	2	-	-	-	3
	F	-	-	1	-	-	-	-	-	-	-	1
Gastro intestinal tract	M	-	-	-	-	-	-	-	1	-	-	1
	F	-	-	-	-	-	-	2	-	-	-	2
Skin	M	-	-	-	-	-	-	-	-	-	-	-
	F	-	-	-	-	-	-	-	1	-	-	1
Abdominal viscera (except gastro-intestinal tract)	M	-	-	-	-	2	1	3	-	-	-	6
	F	-	-	-	-	-	1	1	2	1	-	5

Table 20 continued

England and Wales, 1969

ICD (8th Revision) site number and OPCS code breakdown		Age-group									All ages	
		0-	5-	15-	25-	35-	45-	55-	65-	75-		85 and over
Mediastinum, thymus gland	M	-	-	1	1	-	-	-	-	-	-	2
	F	-	-	2	2	1	2	-	1	-	-	8
Lung	M	-	-	-	-	-	-	-	-	-	-	-
	F	-	-	1	1	-	-	1	-	-	-	3
Breast	M	-	-	-	-	-	-	-	-	-	-	-
	F	-	-	-	-	-	-	-	-	-	-	-
Lymph glands of neck, etc.	M	1	5	21	25	18	32	18	9	8	1	138
	F	-	3	16	17	10	10	10	15	6	2	89
Other specified sites	M	-	3	18	17	11	9	13	9	3	-	83
	F	-	-	3	5	3	3	6	8	6	1	35
Hodgkin's disease, no site specified and multiple sites	M	4	24	123	83	84	83	106	67	27	3	604
	F	2	3	54	53	37	38	75	66	36	6	370
202 Other neoplasms of lymphoid tissue												
Bone	M	-	-	-	-	-	-	-	-	-	-	-
	F	-	1	-	-	-	-	2	3	2	-	8
Tonsil and pharynx	M	-	-	-	-	-	-	2	3	4	-	9
	F	-	-	1	-	1	1	2	-	1	2	8
Gastro-intestinal tract	M	-	1	-	-	1	1	3	4	3	-	13
	F	-	-	-	-	-	2	5	1	1	-	9
Skin	M	-	-	-	1	2	1	2	6	2	-	14
	F	-	-	1	-	1	1	3	3	1	-	10
Abdominal viscera (except gastro-intestinal tract)	M	-	-	-	-	2	-	2	-	1	-	5
	F	-	-	-	-	-	1	2	3	1	-	7
Mediastinum, thymus gland	M	-	-	-	-	-	-	2	1	-	-	3
	F	-	-	-	-	-	-	-	1	-	-	1
Lung	M	-	-	-	-	-	-	-	-	-	-	-
	F	-	-	-	-	-	-	1	3	-	-	4
Breast	M	-	-	-	-	-	-	-	-	-	-	-
	F	-	-	-	-	-	-	-	-	-	-	-
Lymph glands of neck, etc.	M	1	-	3	4	4	8	10	10	2	1	43
	F	-	-	1	-	1	8	10	9	6	-	35
Other specified sites	M	-	-	1	1	4	6	8	7	4	2	33
	F	-	1	3	1	3	6	10	11	2	1	38
Other neoplasms of lymphoid tissue, no site specified and multiple sites	M	2	1	9	11	17	32	41	36	13	2	164
	F	-	-	1	7	12	16	35	36	24	5	136
203 Multiple myeloma (plasmocytoma)												
Bone	M	-	-	-	1	7	24	56	50	18	3	159
	F	-	-	-	-	5	20	40	59	35	9	168

Table 20 continued

England and Wales, 1969

ICD (8th Revision) site number and OPCS code breakdown		Age-group									All ages	
		0-	5-	15-	25-	35-	45-	55-	65-	75-		85 and over
Tonsil and pharynx	M	-	-	-	1	1	1	1	-	-	-	4
	F	-	-	-	-	-	-	1	-	-	-	1
Gastro-intestinal tract	M	-	-	-	-	-	-	-	-	-	-	-
	F	-	-	-	-	-	-	-	-	-	-	-
Skin	M	-	-	-	-	-	-	-	-	-	-	-
	F	-	-	-	-	-	-	-	-	-	-	-
Abdominal viscera (except gastro-intestinal tract)	M	-	-	-	-	-	-	-	-	-	-	-
	F	-	-	-	-	-	-	-	-	2	-	2
Mediastinum, thymus gland	M	-	-	-	-	-	-	-	-	-	-	-
	F	-	-	-	-	-	-	-	-	-	-	-
Lung	M	-	-	-	-	-	-	-	-	1	-	1
	F	-	-	-	-	-	-	-	-	-	-	-
Breast	M	-	-	-	-	-	-	-	-	-	-	-
	F	-	-	-	-	-	-	-	-	-	-	-
Lymph glands of neck etc.	M	-	-	-	-	-	1	1	1	3	1	7
	F	-	-	-	-	-	-	1	2	2	1	7
Other specified sites	M	1	-	-	1	4	6	18	21	4	2	57
	F	-	-	-	-	1	5	14	27	7	2	56
Multiple myeloma, no site specified and multiple sites	M	-	-	-	3	12	39	118	108	44	5	329
	F	-	-	-	-	7	29	82	124	76	17	335
204 Lymphatic leukaemia												
Acute	M	59	56	27	13	12	8	16	24	11	3	229
	F	51	51	8	2	10	13	10	28	15	4	192
Chronic	M	2	1	1	-	6	35	98	188	105	28	464
	F	1	-	1	-	4	10	57	104	84	48	309
Unspecified	M	3	4	-	-	-	3	13	17	15	1	56
	F	-	3	-	-	2	7	8	11	20	6	57
205 Myeloid leukaemia												
Acute	M	6	15	36	23	24	39	67	87	39	4	340
	F	9	16	20	19	25	41	71	76	54	13	344
Chronic	M	1	4	4	11	18	21	36	42	21	6	164
	F	-	1	4	6	20	29	39	43	28	8	178
Unspecified	M	2	1	3	3	3	7	20	26	15	4	84
	F	2	3	3	1	5	2	9	19	13	5	62
206 Monocytic leukaemia												
Acute	M	1	3	6	2	11	9	14	14	16	1	77
	F	1	1	7	4	7	7	11	14	10	2	64
Chronic	M	-	-	-	-	-	-	1	4	1	-	6
	F	-	-	-	-	1	-	-	2	1	-	4

Table 20 continued

England and Wales, 1969

ICD (8th Revision) site number and OPCS code breakdown		Age-group									All ages	
		0-	5-	15-	25-	35-	45-	55-	65-	75-		85 and over
Unspecified	M	-	-	2	-	-	3	6	1	6	-	18
	F	-	1	-	-	1	2	2	6	6	2	20
207 Other and unspecified leukaemia												
Acute	M	20	15	12	-	12	12	20	20	19	2	132
	F	15	9	6	5	4	4	15	18	14	7	97
Chronic	M	-	-	-	-	-	-	1	1	-	1	3
	F	-	-	-	1	-	-	-	1	1	-	3
Acute erythraemia	M	-	-	-	-	4	1	3	6	1	-	15
	F	-	-	-	2	1	-	4	3	3	1	14
Unspecified leukaemia	M	3	3	-	1	2	2	15	9	12	2	49
	F	-	-	2	1	4	3	8	11	12	4	45
204-207 All leukaemias												
Acute (including Acute erythraemia)	M	86	89	81	38	63	69	120	151	86	10	793
	F	76	77	41	32	47	65	111	139	96	27	711
Chronic	M	3	5	5	11	24	56	136	235	127	35	637
	F	1	1	5	7	25	39	96	150	114	56	494
Unspecified	M	8	8	5	4	5	15	54	53	48	7	207
	F	2	7	5	2	12	14	27	47	51	17	184
208 Polycythaemia Vera	M	-	-	1	5	9	28	71	42	15	1	172
	F	-	-	-	1	3	15	28	44	15	2	108
209 Myelofibrosis	M	-	-	-	1	2	4	14	13	8	1	43
	F	-	-	-	-	1	6	12	16	15	1	51
Cervix uteri, in-situ (not included above)	F	-	-	128	798	912	624	157	49	7	2	2,677

Table 21 – Newly diagnosed cases of cancer of the breast by U.I.C.C. stage. Females only. 1969.
England and Wales

(Figures produced from special breast enquiry cards)

U.I.C.C. Stage	All ages	Age-group													
		0–	25–	30–	35–	40–	45–	50–	55–	60–	65–	70–	75–	80–	85 and over
Stage I	1,994	3	12	36	82	189	321	196	270	271	233	159	119	65	38
% of total staged	42	100	60	55	47	50	50	43	40	42	40	35	35	30	40
Stage II	945	–	2	14	48	93	133	102	137	137	109	83	54	27	6
% of total staged	20	–	10	22	28	24	21	22	20	21	19	18	16	13	6
Stage III	1,388	–	5	13	39	81	138	122	211	179	185	167	127	80	41
% of total staged	29	–	25	20	23	21	21	26	31	28	32	36	37	38	43
Stage IV	435	–	1	2	4	17	54	40	62	55	55	52	42	40	11
% of total staged	9	–	5	3	2	5	8	9	9	9	9	11	12	19	11
Total staged	4,762	3	20	65	173	380	646	460	680	642	582	461	342	212	96
Not staged	2,614	1	14	54	89	188	319	242	308	353	335	263	207	144	97
% of total cases	35	25	41	45	34	33	33	35	31	36	37	36	38	40	50
Total cases	7,376	4	34	119	262	568	965	702	988	995	917	724	549	356	193

Table 22 – Newly diagnosed cases of cancer. 1969. Selected sites by stage of growth.
England and Wales

I.C.D. (8th Revision) number and site description		Stage							
		In-situ	EP _o	EP _s	LP _o	LP _s	Total of cases staged	Number not staged	Total of all cases
140–145 Lip, tongue, salivary gland, mouth	M	7	378	28	136	128	677	693	1,370
	F	6	214	18	82	77	397	418	815
146–149 All parts of pharynx	M	–	69	29	92	156	346	328	674
	F	1	39	15	61	94	210	227	437
150 Oesophagus	M	2	74	26	337	280	719	763	1,482
	F	2	76	21	287	208	594	646	1,240
151 Stomach	M	2	209	74	777	2,089	3,151	3,524	6,675
	F	5	115	48	568	1,277	2,013	2,432	4,445
152 Small intestine (including specified secondaries)	M	–	10	3	10	32	55	100	155
	F	–	7	1	7	25	40	100	140
153 Large intestine (including specified secondaries)	M	7	399	72	576	1,009	2,063	2,483	4,546
	F	7	464	117	761	1,248	2,597	3,640	6,237
154 Rectum	M	21	472	86	570	769	1,918	2,199	4,117
	F	16	292	54	472	605	1,439	1,882	3,321
155–156 Liver, gall bladder (including secondaries)	M	1	17	2	129	393	542	716	1,258
	F	–	28	2	155	387	572	818	1,390
157 Pancreas	M	–	29	8	349	608	994	1,283	2,277
	F	1	31	7	319	477	835	1,137	1,972
158 Peritoneum (including specified secondaries)	M	–	–	–	11	63	74	128	202
	F	–	4	1	25	155	185	217	402
159 Unspecified digestive organs	M	–	–	–	2	11	13	21	34
	F	–	–	–	2	6	8	13	21
160 Nose	M	4	32	1	52	23	112	104	216
	F	2	30	6	35	16	89	105	194
161 Larynx	M	38	260	65	162	103	628	669	1,297
	F	4	36	7	34	22	103	123	226
162–163 Lung and other respiratory organs (including specified secondaries)	M	5	785	276	4,328	5,685	11,079	12,473	23,552
	F	–	111	43	811	1,257	2,222	2,763	4,985
170 Bone (including specified secondaries)	M	–	34	2	37	134	207	282	489
	F	–	25	1	35	105	166	213	379
171 Connective tissue	M	–	47	3	41	35	126	205	331
	F	–	47	4	42	39	132	234	366

Table 22 continued

I.C.D. (8th Revision) number and site description		Stage							
		In-site	EP _o	EP _s	LP _o	LP _s	Total of cases staged	Number not staged	Total of all cases
174 Breast – excluding breast card cases	M	2	20	7	10	12	51	45	96
	F	12	2,151	1,044	623	1,813	5,643	4,604	10,247
180 Cervix uteri	F	2,648	819	151	1,056	748	5,422	1,301	6,723
181–182 Other parts of uterus	F	16	813	76	356	278	1,539	1,799	3,338
185 Prostate	M	3	755	37	673	744	2,212	3,038	5,250
188 Bladder (including specified secondaries)	M	7	926	94	830	296	2,153	2,661	4,814
	F	4	224	34	317	132	711	895	1,606
189 Kidney and other urinary organs	M	1	129	17	147	221	515	725	1,240
	F	3	67	8	97	130	305	424	729
191 Brain (including specified secondaries and benign tumours)	M	–	77	19	369	137	602	882	1,484
	F	–	62	13	239	78	392	678	1,070

Table 23 – Registrations of newly diagnosed cases of cancer by sex, site and age 1970
England and Wales

ICD (8th Revision) Number and site description		Age-group																		All ages	
		0-	1-	5-	10-	15-	20-	25-	30-	35-	40-	45-	50-	55-	60-	65-	70-	75-	80-		85 and over
140 Lip	M	-	-	-	-	-	1	-	1	6	15	16	24	40	48	64	58	56	28	25	382
	F	-	-	-	1	-	-	1	-	-	1	2	2	3	6	6	12	4	6	7	51
	Persons	-	-	-	1	-	1	1	1	6	16	18	26	43	54	70	70	60	34	32	433
141 Tongue	M	-	-	-	-	-	-	-	1	3	8	16	20	34	38	50	38	36	24	13	281
	F	-	-	-	-	-	1	-	-	2	1	6	14	23	17	29	27	32	19	19	190
	Persons	-	-	-	-	-	1	-	1	5	9	22	34	57	55	79	65	68	43	32	471
142 Salivary gland	M	-	-	-	1	7	6	7	7	10	27	23	22	31	27	38	25	15	12	10	268
	F	-	-	1	6	7	7	14	18	13	27	31	34	23	27	31	22	20	9	10	300
	Persons	-	-	1	7	14	13	21	25	23	54	54	56	54	54	69	47	35	21	20	568
143 Gum	M	-	-	1	-	-	-	1	1	1	2	6	6	8	12	10	13	11	11	4	87
	F	-	-	-	1	-	-	-	-	1	-	3	2	4	8	8	9	7	7	3	53
	Persons	-	-	1	1	-	-	1	1	2	2	9	8	12	20	18	22	18	18	7	140
144 Floor of mouth	M	-	-	-	-	-	-	-	2	1	3	8	16	18	25	29	26	16	14	9	167
	F	-	-	-	1	-	-	-	1	-	3	2	5	6	6	11	16	7	7	5	70
	Persons	-	-	-	1	-	-	-	3	1	6	10	21	24	31	40	42	23	21	14	237
145 Other parts of mouth and mouth unspecified	M	-	-	1	-	-	-	-	-	3	4	4	8	21	24	21	28	26	16	11	167
	F	-	-	-	-	1	-	-	-	1	3	7	13	9	18	19	14	17	21	12	135
	Persons	-	-	1	-	1	-	-	-	4	7	11	21	30	42	40	42	43	37	23	302
146 Oropharynx	M	-	-	1	-	1	-	-	2	4	6	10	25	24	47	42	51	33	15	11	272
	F	-	-	-	-	-	-	-	-	1	5	5	9	8	14	14	14	10	6	4	90
	Persons	-	-	1	-	1	-	-	2	5	11	15	34	32	61	56	65	43	21	15	362
147 Nasopharynx	M	-	-	-	1	3	4	5	3	-	7	10	9	20	16	14	13	4	3	1	113
	F	-	1	-	1	1	1	2	1	2	4	3	8	13	4	9	5	1	4	3	63
	Persons	-	1	-	2	4	5	7	4	2	11	13	17	33	20	23	18	5	7	4	176
148 Hypopharynx	M	-	-	-	-	-	1	-	1	2	5	6	18	29	26	39	30	35	17	13	222
	F	-	-	-	-	-	-	-	3	-	5	13	17	28	34	42	29	20	16	6	213
	Persons	-	-	-	-	-	1	-	4	2	10	19	35	57	60	81	59	55	33	19	435
149 Pharynx unspecified	M	-	-	-	-	-	-	-	-	1	1	9	8	12	11	14	6	6	4	72	72
	F	-	-	-	-	-	1	-	-	1	3	3	2	7	5	11	4	6	3	4	50
	Persons	-	-	-	-	-	1	-	-	1	4	4	11	15	17	22	18	12	9	8	122
150 Oesophagus	M	-	-	-	-	-	1	1	6	12	29	66	104	172	256	304	242	234	119	67	1,613
	F	-	-	-	-	2	-	1	3	7	16	43	71	111	156	159	230	239	143	127	1,308
	Persons	-	-	-	-	2	1	2	9	19	45	109	175	283	412	463	472	473	262	194	2,921
151 Stomach	M	1	-	-	-	-	4	5	12	40	108	235	378	742	1,148	1,290	1,086	858	445	186	6,538
	F	-	-	-	-	-	2	7	18	23	56	96	139	284	483	703	843	819	653	430	4,556
	Persons	1	-	-	-	-	6	12	30	63	164	331	517	1,026	1,631	1,993	1,929	1,677	1,098	616	11,094
152 Small intestine, including duodenum	M	1	-	-	-	-	-	-	2	3	5	13	10	19	21	18	14	4	3	134	134
	F	1	-	-	-	-	1	-	2	1	5	12	2	18	15	24	21	27	9	11	149
	Persons	2	-	-	-	-	1	-	4	4	10	25	12	37	36	45	39	41	13	14	283
153 Large intestine, except rectum	M	-	-	-	3	2	8	22	31	53	98	191	252	451	743	828	825	630	387	205	4,729
	F	-	-	-	-	16	9	12	37	57	109	219	323	510	728	950	1,099	1,009	773	499	6,350
	Persons	-	-	-	3	18	17	34	68	110	207	410	575	961	1,471	1,778	1,924	1,639	1,160	704	11,079
154 Rectum and rectosigmoid junction	M	1	-	-	-	-	3	7	23	31	57	154	254	454	637	743	681	572	334	183	4,134
	F	-	-	-	-	-	4	5	14	26	48	120	191	309	439	516	559	522	378	282	3,413
	Persons	1	-	-	-	-	7	12	37	57	105	274	445	763	1,076	1,259	1,240	1,094	712	465	7,547
155 Liver and intrahepatic bile ducts (stated primary)	M	1	4	1	1	2	4	2	4	6	10	20	42	60	68	76	62	31	28	3	425
	F	1	-	1	-	2	1	2	2	4	6	12	16	25	23	37	45	37	30	9	253
	Persons	2	4	2	1	4	5	4	6	10	16	32	58	85	91	113	107	68	58	12	678
156 Gall bladder and bile ducts	M	-	-	-	-	-	-	-	1	3	2	5	9	30	53	85	83	81	45	37	453
	F	-	-	-	-	-	-	-	1	4	8	17	28	45	72	126	143	97	93	53	687
	Persons	-	-	-	-	-	-	-	1	4	6	13	26	58	98	157	209	224	142	130	1,140
157 Pancreas	M	-	-	-	-	1	2	2	11	16	37	110	149	286	398	451	382	311	164	92	2,412
	F	-	-	-	-	1	2	4	4	9	31	55	94	162	236	326	356	333	237	152	2,002
	Persons	-	-	-	-	2	4	6	15	25	68	165	243	448	634	777	738	644	401	244	4,414
158 Peritoneum and retroperitoneal tissue	M	-	-	-	-	1	2	1	1	2	3	8	15	12	9	15	16	12	7	2	106
	F	-	-	-	-	1	2	2	1	3	2	8	7	14	17	31	29	25	11	7	160
	Persons	-	-	-	-	1	1	4	3	2	5	5	16	22	26	26	46	45	37	18	266
159 Unspecified digestive organs	M	-	-	-	-	-	-	2	1	-	-	1	-	3	3	6	3	6	1	1	27
	F	-	-	-	-	-	-	-	-	-	-	1	1	2	7	4	6	3	2	5	34
	Persons	-	-	-	-	-	-	2	1	-	-	1	2	10	7	12	6	8	6	3	61
160 Nose, nasal cavities, middle ear, and accessory sinuses	M	-	-	-	-	5	1	1	5	5	9	13	26	42	33	41	38	21	14	6	260
	F	-	-	-	-	1	-	-	1	2	17	5	16	33	26	27	16	19	15	15	178
	Persons	-	-	-	-	6	1	1	5	6	11	30	31	58	66	67	65	37	33	21	438
161 Larynx	M	-	-	-	-	-	1	2	4	10	33	66	112	158	231	239	187	109	54	25	1,231
	F	-	-	-	-	1	1	2	1	2	4	20	27	38	39	30	26	10	5	10	216
	Persons	-	-	-	-	1	2	4	5	12	37	86	139	196	270	269	213	119	59	35	1,447
162 Trachea, bronchus and lung	M	-	-	-	1	4	4	22	43	116	382	986	1,737	3,409	4,902	5,071	3,862	2,101	842	315	23,797
	F	-	-	1	1	1	2	7	9	46	135	317	478	678	889	908	747	512	304	152	5,187
	Persons	-	-	1	2	5	6	29	52	162	517	1,303	2,215	4,087	5,791	5,979	4,609	2,613	1,146	467	28,984
163 Other and unspecified respiratory organs	M	-	-	1	-	2	1	2	-	3	9	8	11	19	33	27	28	9	6	4	163
	F	-	-	-	-	1	1	1	1	2	9	11	7	13	10	6	10	8	3	1	84
	Persons	-	-	1	-	3	2	3	1	5	18	19	18	32	43	33	38	17	9	5	247
170 Bone (excluding bone marrow)	M	4	2	4	21	24	17	11	6	8	12	14	16	26	33	28	29	21	4	2	282
	F	4	3	7	19	18	17	6	3	5	5	6	11	14	21	21	25	23	13	4	225
	Persons	8	5	11	40	42	34	17	9	13	17	20	27	40	54	49	54	44	17	6	507

Table 23 continued

England and Wales, 1970

ICD (8th Revision) Number and site description		Age-group																		All ages	
		0-	1-	5-	10-	15-	20-	25-	30-	35-	40-	45-	50-	55-	60-	65-	70-	75-	80-		85 and over
171 Connective tissue	M	2	13	14	8	8	12	13	8	18	17	19	29	41	51	37	38	24	10	10	372
	F	7	10	4	4	7	14	16	20	14	25	43	40	51	48	52	37	33	24	16	465
	Persons	9	23	18	12	15	26	29	28	32	42	62	69	92	99	89	75	57	34	26	837
172 Malignant melanoma of skin	M	1	1	1	6	1	10	22	25	16	23	37	28	47	33	36	25	27	12	11	362
	F	-	2	2	1	8	22	35	32	57	66	95	81	70	62	42	54	37	36	18	720
	Persons	1	3	3	7	9	32	57	57	73	89	132	109	117	95	78	79	64	48	29	1,082
173 Rodent ulcer	M	-	-	3	-	2	6	17	59	100	210	405	582	860	1,046	1,040	886	645	396	242	6,499
	F	1	-	2	3	2	12	25	36	84	155	316	399	575	681	856	837	757	595	469	5,805
	Persons	1	-	5	3	4	18	42	95	184	365	721	981	1,435	1,727	1,896	1,723	1,402	991	711	12,304
173 Other skin neoplasm	M	1	-	-	-	4	3	6	8	19	36	65	123	170	246	252	240	210	184	127	1,694
	F	-	-	-	1	1	3	6	5	13	19	53	37	91	117	140	143	158	143	182	1,112
	Persons	1	-	-	1	5	6	12	13	32	55	118	160	261	363	392	383	368	327	309	2,806
174 Breast	M	-	-	-	-	-	-	-	1	3	2	12	12	17	25	38	21	18	14	5	168
	F	-	-	-	-	3	26	81	293	716	1,345	2,158	1,865	2,288	2,423	2,241	1,807	1,397	920	593	18,156
	Persons	-	-	-	-	3	26	81	294	719	1,347	2,170	1,877	2,305	2,448	2,279	1,828	1,415	934	598	18,324
180 Cervix uteri, excluding in-situ	F	-	-	-	-	-	15	73	138	191	387	600	591	597	492	369	299	169	111	67	4,099
181 Chorionepithelioma	F	-	-	-	-	3	17	6	7	3	-	-	1	-	-	-	-	-	-	-	37
182 Other uterus	F	-	-	-	-	1	3	8	9	24	99	227	390	544	569	532	419	288	133	81	3,327
183 Ovary, fallopian tube and broad ligament	F	-	1	2	5	14	25	34	48	103	224	430	439	547	563	550	451	286	163	90	3,975
184 Other and unspecified female genital organs	F	-	1	-	-	1	2	1	5	5	17	32	47	73	101	122	146	164	95	87	899
185 Prostate	M	1	-	-	-	-	-	1	2	-	3	24	60	249	550	855	1,073	1,090	839	500	5,247
186 Testis	M	4	8	-	1	22	75	109	119	76	66	62	34	27	15	16	8	8	5	5	660
187 Other and unspecified male genital organs	M	-	-	-	-	-	2	2	-	5	15	16	15	28	39	43	26	21	24	20	256
188 Bladder	M	1	1	-	-	1	5	7	14	38	79	204	313	564	830	1,034	923	624	377	179	5,194
	F	2	1	-	-	1	1	2	3	10	23	46	103	173	215	289	321	258	210	148	1,806
	Persons	3	2	-	-	2	6	9	17	48	102	250	416	737	1,045	1,323	1,244	882	587	327	7,000
189 Other and unspecified urinary organs	M	8	26	5	2	1	4	2	18	23	54	85	111	188	195	215	157	97	40	21	1,252
	F	6	19	12	1	2	6	2	6	13	24	31	43	87	118	115	108	92	52	33	770
	Persons	14	45	17	3	3	10	4	24	36	78	116	154	275	313	330	265	189	92	54	2,022
190 Eye	M	6	20	-	1	-	1	1	8	6	9	12	16	13	15	15	7	3	5	2	140
	F	6	17	1	-	1	2	1	4	6	6	9	9	17	24	17	13	7	7	3	150
	Persons	12	37	1	1	1	3	2	12	12	15	21	25	30	39	32	20	10	12	5	290
191 Brain (including benign tumours)	M	10	55	51	41	34	43	26	50	59	103	161	151	231	223	135	55	31	2	1	1,462
	F	5	34	34	21	20	21	44	31	46	52	97	120	178	154	122	76	24	4	5	1,088
	Persons	15	89	85	62	54	64	70	81	105	155	258	271	409	377	257	131	55	6	6	2,550
192 Cranial and peripheral nerves (including benign tumours)	M	9	21	16	11	5	13	16	15	25	27	25	31	47	29	37	19	2	5	-	353
	F	7	27	11	7	8	10	5	22	21	30	47	43	67	47	52	33	19	6	4	466
	Persons	16	48	27	18	13	23	21	37	46	57	72	74	114	76	89	52	21	11	4	819
193 Thyroid gland	M	-	-	-	1	1	3	3	5	7	8	12	13	19	21	27	24	18	7	3	172
	F	-	-	-	4	9	17	13	17	21	25	32	38	40	54	50	54	60	39	24	497
	Persons	-	-	-	5	10	20	16	22	28	33	44	51	59	75	77	78	78	46	27	669
194 Other endocrine glands (including benign tumours)	M	3	9	9	3	4	12	9	11	20	22	29	29	27	21	18	10	4	5	1	246
	F	2	8	8	4	10	18	11	10	17	16	28	25	18	21	14	14	10	6	3	243
	Persons	5	17	17	7	14	30	20	21	37	38	57	54	45	42	32	24	14	11	4	489
195 Unspecified and ill-defined sites	M	3	1	-	-	1	3	1	2	2	6	12	32	41	44	77	58	69	43	36	431
	F	2	2	-	3	1	2	-	2	1	2	13	14	20	32	45	52	46	39	41	317
	Persons	5	3	-	3	2	5	1	4	3	8	25	46	61	76	122	110	115	82	77	748
196 Secondary and unspecified lymph nodes	M	-	-	-	-	1	1	2	6	3	7	19	15	27	38	36	29	28	10	4	226
	F	-	1	-	-	-	-	1	-	5	5	14	8	19	20	37	22	17	15	9	173
	Persons	-	1	-	-	1	1	3	6	8	12	33	23	46	58	73	51	45	25	13	399
197 Secondary of respiratory and digestive system	M	-	-	-	1	-	-	-	5	4	20	27	50	87	117	141	139	99	52	15	757
	F	-	1	-	-	-	2	5	4	7	11	25	31	73	103	134	136	107	77	46	762
	Persons	-	1	-	1	-	2	5	9	11	31	52	81	160	220	275	275	206	129	61	1,519
198 Other secondary neoplasms	M	-	1	-	1	-	2	4	6	5	20	29	36	75	80	87	58	33	23	9	469
	F	-	-	-	1	-	1	4	1	5	16	26	30	52	68	84	77	59	29	23	476
	Persons	-	1	-	2	-	3	8	7	10	36	55	66	127	148	171	135	92	52	32	945
199 Unspecified sites	M	1	-	-	2	1	3	1	-	5	8	18	24	71	96	116	105	75	38	22	586
	F	-	-	-	1	1	-	-	3	7	10	16	36	63	89	98	109	95	77	53	658
	Persons	1	-	-	3	2	3	1	3	12	18	34	60	134	185	214	214	170	115	75	1,244
200 Lymphosarcoma and reticulosarcoma	M	2	15	19	12	25	22	17	33	30	45	61	77	120	152	148	111	60	41	16	1,006
	F	3	4	10	5	8	14	9	13	17	34	48	45	82	116	114	119	105	59	32	837
	Persons	5	19	29	17	33	36	26	46	47	79	109	122	202	268	262	230	165	100	48	1,843
201 Hodgkin's disease	M	1	-	13	23	35	95	79	66	70	42	60	46	63	63	43	39	29	16	3	786
	F	-	-	4	14	35	66	53	28	24	30	29	32	32	25	36	47	25	24	8	512
	Persons	1	-	17	37	70	161	132	94	94	72	89	78	95	88	79	86	54	40	11	1,298
202 Other neoplasms of lymphoid tissue	M	-	-	3	1	5	7	10	7	16	10	21	21	29	33	37	40	9	12	6	267
	F	-	-	2	2	-	3	4	6	9	15	21	24	25	30	34	35	15	9	9	243
	Persons	-	-	5	3	5	10	14	13	25	25	42	45	54	63	71	75	24	21	15	510

Table 23 continued

England and Wales, 1970

ICD (8th Revision) Number and site description		Age-group																		All ages	
		0-	1-	5-	10-	15-	20-	25-	30-	35-	40-	45-	50-	55-	60-	65-	70-	75-	80-		85 and over
206 Monocytic leukaemia	M	1	2	2	2	4	5	2	1	3	2	12	6	9	10	11	14	11	2	3	102
	F	-	2	1	4	1	-	3	2	4	-	6	4	8	11	8	16	8	9	2	89
	Persons	1	4	3	6	5	5	5	3	7	2	18	10	17	21	19	30	19	11	5	191
207 Other and unspecified leukaemia	M	3	15	6	7	7	9	3	8	3	5	5	19	17	23	31	17	13	9	7	207
	F	4	7	11	3	2	1	5	-	1	4	8	7	7	16	15	19	24	11	9	154
	Persons	7	22	17	10	9	10	8	8	4	9	13	26	24	39	46	36	37	20	16	361
208 Polycythaemia vera	M	-	-	-	-	-	1	4	4	-	8	10	16	29	27	33	19	8	5	2	166
	F	-	-	-	-	-	1	-	-	1	3	4	3	18	12	26	20	15	6	3	112
	Persons	-	-	-	-	-	2	4	4	1	11	14	19	47	39	59	39	23	11	5	278
209 Myelofibrosis	M	-	-	-	-	-	-	-	-	-	-	-	4	9	6	9	8	4	4	-	44
	F	-	-	-	-	1	-	-	1	1	3	2	-	4	2	4	13	4	5	1	41
	Persons	-	-	-	-	1	-	-	1	1	3	2	4	13	8	13	21	8	9	1	85
All Sites	M	73	261	200	181	244	428	480	676	936	1,776	3,524	5,293	9,461	13,184	14,382	12,249	8,652	4,890	2,523	79,413
	F	61	203	160	142	217	373	533	884	1,660	3,162	5,542	6,086	8,332	9,716	10,491	10,003	8,303	5,829	3,986	75,683
	Persons	134	464	360	323	461	801	1,013	1,560	2,596	4,938	9,066	11,379	17,793	22,900	24,873	22,252	16,955	10,719	6,509	155,096
Cervix uteri, in-situ (not included in above totals)		-	-	-	-	11	111	320	396	372	355	333	172	93	34	28	6	11	1	-	2,243

142

Table 24 - Registrations of newly diagnosed cases of cancer by sex, site and age. 1970.
Urban areas of England and Wales*

ICD (8th Revision) Number and site description		Age-group																		All ages	
		0-	1-	5-	10-	15-	20-	25-	30-	35-	40-	45-	50-	55-	60-	65-	70-	75-	80-		85 and over
140 Lip	M	-	-	-	-	-	1	-	1	5	9	11	19	27	31	43	41	35	19	16	258
	F	-	-	-	-	-	-	1	-	1	2	1	2	4	6	11	4	5	7	44	
	Persons	-	-	-	-	-	1	1	1	5	10	13	20	29	35	49	52	39	24	23	302
141 Tongue	M	-	-	-	-	-	-	-	1	-	6	14	15	23	34	37	32	32	22	10	226
	F	-	-	-	-	-	1	-	-	2	1	4	10	17	14	26	21	26	14	16	152
	Persons	-	-	-	-	-	1	-	1	2	7	18	25	40	48	63	53	58	36	26	378
142 Salivary gland	M	-	-	-	1	6	4	6	6	8	17	18	18	28	20	30	18	12	10	8	210
	F	-	-	1	4	6	6	9	12	10	22	27	26	17	22	24	16	19	9	10	240
	Persons	-	-	1	5	12	10	15	18	18	39	45	44	45	42	54	34	31	19	18	450
143 Gum	M	-	-	1	-	-	-	1	1	1	2	5	6	8	11	7	11	7	8	3	72
	F	-	-	-	-	-	-	-	-	-	3	2	4	8	6	8	5	5	2	43	
	Persons	-	-	1	-	-	-	1	1	1	2	8	8	12	19	13	19	12	13	5	115
144 Floor of mouth	M	-	-	-	-	-	-	-	1	1	3	8	16	15	20	24	20	11	11	5	135
	F	-	-	-	-	-	-	-	1	-	3	1	2	5	3	9	13	5	6	3	51
	Persons	-	-	-	-	-	-	-	2	1	6	9	18	20	23	33	33	16	17	8	186
145 Other parts of mouth and mouth unspecified	M	-	-	1	-	-	-	-	-	3	2	2	7	11	18	17	26	20	14	8	129
	F	-	-	-	-	1	-	-	-	1	1	6	12	8	15	16	9	13	18	9	109
	Persons	-	-	1	-	1	-	-	-	4	3	8	19	19	33	33	35	33	32	17	238
146 Oropharynx	M	-	-	1	-	1	-	-	2	3	4	9	23	21	43	33	42	26	13	10	231
	F	-	-	-	-	-	-	-	-	1	5	3	5	7	13	12	12	8	5	3	74
	Persons	-	-	1	-	1	-	-	2	4	9	12	28	28	56	45	54	34	18	13	305
147 Nasopharynx	M	-	-	-	-	2	4	5	3	-	7	10	8	19	15	13	12	3	2	1	104
	F	-	1	-	1	1	1	1	1	2	2	3	6	12	4	8	4	-	3	2	52
	Persons	-	1	-	1	3	5	6	4	2	9	13	14	31	19	21	16	3	5	3	156
148 Hypopharynx	M	-	-	-	-	-	1	-	1	2	4	5	17	23	24	35	22	23	11	8	176
	F	-	-	-	-	-	-	-	2	-	5	10	13	25	29	32	21	17	14	3	171
	Persons	-	-	-	-	-	1	-	3	2	9	15	30	48	53	67	43	40	25	11	347
149 Pharynx unspecified	M	-	-	-	-	-	-	-	-	1	1	8	6	8	10	11	6	6	4	4	61
	F	-	-	-	-	-	-	-	-	1	3	2	2	5	5	9	4	4	2	4	41
	Persons	-	-	-	-	-	-	-	-	1	4	3	10	11	13	19	15	10	8	8	102
150 Oesophagus	M	-	-	-	-	-	1	5	11	23	53	82	140	206	246	190	186	87	53	1,283	
	F	-	-	-	-	2	-	1	2	5	14	33	47	89	121	126	186	188	117	112	1,043
	Persons	-	-	-	-	2	-	2	7	16	37	86	129	229	327	372	376	374	204	165	2,326

143

Table 24 continued

Urban areas of England and Wales, 1970

ICD (8th Revision) Number and site description		Age-group																		All ages	
		0-	1-	5-	10-	15-	20-	25-	30-	35-	40-	45-	50-	55-	60-	65-	70-	75-	80-		85 and over
151 Stomach	M	-	-	-	-	-	2	4	11	30	88	197	327	602	920	1,041	869	673	329	146	5,239
	F	-	-	-	-	-	2	4	14	19	49	78	118	242	401	600	721	678	544	368	3,838
	Persons	-	-	-	-	-	4	8	25	49	137	275	445	844	1,321	1,641	1,590	1,351	873	514	9,077
152 Small intestine including duodenum	M	1	-	-	-	-	-	-	1	2	2	8	6	17	18	19	14	9	2	2	101
	F	1	-	-	-	-	1	-	1	1	4	11	2	13	13	18	18	20	8	11	122
	Persons	2	-	-	-	-	1	-	2	3	6	19	8	30	31	37	32	29	10	13	223
153 Large intestine except rectum	M	-	-	-	2	1	5	17	20	39	73	161	204	373	598	667	646	508	313	160	3,787
	F	-	-	-	-	14	8	9	30	48	90	180	256	415	616	774	893	849	658	428	5,268
	Persons	-	-	-	2	15	13	26	50	87	163	341	460	788	1,214	1,441	1,539	1,357	971	588	9,055
154 Rectum and rectosigmoid junction	M	1	-	-	-	-	2	7	17	24	40	130	199	373	516	584	550	467	254	141	3,305
	F	-	-	-	-	-	3	5	13	22	35	97	152	234	358	440	468	459	319	233	2,838
	Persons	1	-	-	-	-	5	12	30	46	75	227	351	607	874	1,024	1,018	926	573	374	6,143
155 Liver and intrahepatic bile ducts (stated primary)	M	-	3	-	1	2	4	2	4	6	10	16	35	53	60	68	47	23	23	3	360
	F	1	-	1	-	1	-	1	2	4	5	11	14	23	19	28	35	29	23	7	204
	Persons	1	3	1	1	3	4	3	6	10	15	27	49	76	79	96	82	52	46	10	564
156 Gall bladder and bile ducts	M	-	-	-	-	-	-	1	1	2	4	8	26	47	72	63	69	32	30	16	371
	F	-	-	-	-	-	-	-	1	3	7	16	23	32	58	102	120	79	74	41	556
	Persons	-	-	-	-	-	-	1	2	5	11	24	49	79	130	165	189	111	104	57	927
157 Pancreas	M	-	-	-	-	-	2	1	8	10	32	89	119	229	319	355	310	251	135	67	1,927
	F	-	-	-	-	1	2	3	3	7	27	47	75	136	186	262	287	277	187	124	1,624
	Persons	-	-	-	-	1	4	4	11	17	59	136	194	365	505	617	597	528	322	191	3,551
158 Peritoneum and retroperitoneal tissue	M	-	-	-	-	1	2	1	-	2	2	7	11	11	8	11	13	9	6	1	85
	F	-	-	-	1	-	1	2	1	3	2	7	5	12	16	26	23	18	10	7	134
	Persons	-	-	-	1	1	3	3	1	5	4	14	16	23	24	37	36	27	16	8	219
159 Unspecified digestive organs	M	-	-	-	-	-	-	1	1	-	-	-	-	2	3	6	3	6	1	1	24
	F	-	-	-	-	-	-	-	-	-	-	-	-	1	1	1	5	3	4	3	27
	Persons	-	-	-	-	-	-	1	1	-	-	-	-	3	4	7	8	7	4	4	51
160 Nose, nasal cavities, middle ear and accessory sinuses	M	-	-	-	-	4	1	1	3	4	6	9	23	38	24	35	31	15	11	6	211
	F	-	-	-	-	1	-	-	-	1	2	13	3	13	31	24	23	13	13	15	152
	Persons	-	-	-	-	5	1	1	3	5	8	22	26	51	55	59	54	28	24	21	363
161 Larynx	M	-	-	-	-	-	1	2	4	8	30	54	100	133	200	208	166	92	49	23	1,070
	F	-	-	-	-	1	1	1	1	1	3	16	22	33	35	28	21	9	5	9	186
	Persons	-	-	-	-	1	2	3	5	9	33	70	122	166	235	236	187	101	54	32	1,256
162 Trachea, bronchus and lung	M	-	-	-	-	2	2	17	33	98	312	834	1,483	2,878	4,078	4,208	3,208	1,730	701	268	19,852
	F	-	-	1	1	1	1	5	7	38	118	270	387	561	750	754	639	423	262	125	4,343
	Persons	-	-	1	1	3	3	22	40	136	430	1,104	1,870	3,439	4,828	4,962	3,847	2,153	963	393	24,195
163 Other and unspecified respiratory organs	M	-	-	1	-	2	1	2	-	2	9	7	9	17	27	24	22	9	5	3	140
	F	-	-	-	-	1	1	1	1	2	7	8	5	10	8	5	8	5	3	-	65
	Persons	-	-	1	-	3	2	3	1	4	16	15	14	27	35	29	30	14	8	3	205
170 Bone excluding bone marrow	M	3	2	2	15	21	12	10	5	7	2	12	14	20	27	25	25	17	4	2	225
	F	3	3	5	15	10	14	6	3	2	3	6	10	12	19	16	21	20	11	3	182
	Persons	6	5	7	30	31	26	16	8	9	5	18	24	32	46	41	46	37	15	5	407
171 Connective tissue	M	2	10	10	6	8	11	9	7	11	12	16	24	32	41	30	30	21	6	9	295
	F	5	9	4	4	5	11	13	14	10	19	32	33	41	37	43	28	27	20	10	365
	Persons	7	19	14	10	13	22	22	21	21	31	48	57	73	78	73	58	48	26	19	660
172 Malignant melanoma of skin	M	1	-	1	5	1	8	15	16	11	22	27	23	33	25	29	22	16	11	9	275
	F	-	1	-	1	5	17	29	21	43	54	66	64	60	47	31	42	30	28	13	552
	Persons	1	1	1	6	6	25	44	37	54	76	93	87	93	72	60	64	46	39	22	827
173 Rodent ulcer	M	-	-	-	-	1	5	12	42	82	165	318	501	688	840	819	691	510	319	169	5,162
	F	1	-	2	2	1	12	18	27	67	124	257	319	453	549	675	688	624	473	371	4,663
	Persons	1	-	2	2	2	17	30	69	149	289	575	820	1,141	1,389	1,494	1,379	1,134	792	540	9,825
173 Other skin neoplasm	M	1	-	-	-	4	3	6	6	12	29	52	82	131	190	201	175	156	146	90	1,284
	F	-	-	-	-	1	2	3	3	10	17	38	30	68	101	110	113	136	119	138	889
	Persons	1	-	-	-	5	5	9	9	22	46	90	112	199	291	311	288	292	265	228	2,173
174 Breast	M	-	-	-	-	-	-	-	1	2	2	9	7	15	20	25	15	16	9	3	124
	F	-	-	-	-	2	18	66	221	573	1,081	1,746	1,482	1,842	1,974	1,821	1,485	1,143	722	489	14,665
	Persons	-	-	-	-	2	18	66	222	575	1,083	1,755	1,489	1,857	1,994	1,846	1,500	1,159	731	492	14,789
180 Cervix uteri, excluding in-situ	F	-	-	-	-	-	13	66	122	155	320	484	483	490	401	302	248	139	95	59	3,377
	F	-	-	-	-	3	12	5	7	3	-	-	1	-	-	-	-	-	-	-	31
	Persons	-	-	-	-	3	12	5	7	3	-	-	1	-	-	-	-	-	-	-	31
181 Chorionepithelioma	F	-	-	-	-	1	3	8	7	20	76	189	305	426	450	400	331	242	109	62	2,629
	F	-	-	-	-	1	3	8	7	20	76	189	305	426	450	400	331	242	109	62	2,629
	Persons	-	-	-	-	1	3	8	7	20	76	189	305	426	450	400	331	242	109	62	2,629
182 Other uterus	F	-	-	-	-	1	3	8	7	20	76	189	305	426	450	400	331	242	109	62	2,629
	F	-	-	-	-	1	3	8	7	20	76	189	305	426	450	400	331	242	109	62	2,629
	Persons	-	-	-	-	1	3	8	7	20	76	189	305	426	450	400	331	242	109	62	2,629
183 Ovary, fallopian tube and broad ligament	F	-	1	2	4	12	21	28	44	81	172	333	343	439	443	440	357	233	135	75	3,163
	F	-	1	-	-	1	2	-	3	5	14	28	39	57	77	103	118	142	75	70	735
	Persons	-	1	2	4	13	23	28	47	86	176	317	382	496	520	543	559	460	245	145	3,898
184 Other and unspecified female genital organs	F	-	-	-	-	-	1	2	-	1	19	49	194	423	666	841	838	672	402	4,109	
	M	1	-	-	-	-	-	-	1	2	-	1	19	49	194	423	666	841	838	672	4,109
	Persons	1	-	-	-	-	-	-	2	4	-	2	68	243	660	1,264	1,479	1,470	1,510	1,344	8,218
185 Prostate	M	1	-	-	-	-	-	-	1	2	-	1	19	49	194	423	666	841	838	672	4,109
	M	4	6	-	1	19	59	86	86	58	56	48	30	19	14	12	8	6	4	5	521
	Persons	4	6	-	1	19	59	86	86	58	56	48	30	19	14	12	8	6	4	5	521
186 Testis	M	-	-	-	-	-	1	2	-	4	10	12	9	24	33	34	18	16	17	14	194
	M	-	-	-	-	-	1	2	-	4	10	12	9	24	33	34	18	16	17	14	194
	Persons	-	-	-	-	-	1	2	-	4	10	12	9	24	33	34	18	16	17	14	

Table 24 continued

Urban areas of England and Wales, 1970

ICD (8th Revision) Number and site description		Age-group																		All ages	
		0-	1-	5-	10-	15-	20-	25-	30-	35-	40-	45-	50-	55-	60-	65-	70-	75-	80-		85 and over
192 Cranial and peripheral nerves (including benign tumours)	M	7	16	14	9	3	8	15	14	19	23	21	27	41	23	30	16	2	4	-	292
	F	3	24	8	6	7	9	4	18	20	26	40	35	52	40	42	28	15	5	3	385
	Persons	10	40	22	15	10	17	19	32	39	49	61	62	93	63	72	44	17	9	3	677
193 Thyroid gland	M	-	-	-	1	-	2	3	5	6	4	11	10	17	14	24	16	13	4	2	132
	F	-	-	-	4	6	14	11	13	17	19	28	29	34	43	38	46	46	32	23	403
	Persons	-	-	-	5	6	16	14	18	23	23	39	39	51	57	62	62	59	36	25	535
194 Other endocrine glands (including benign tumours)	M	2	7	8	1	3	8	5	11	16	19	24	25	22	16	10	7	4	3	1	192
	F	-	8	7	4	10	13	7	7	15	15	23	21	16	18	12	10	10	5	3	204
	Persons	2	15	15	5	13	21	12	18	31	34	47	46	38	34	22	17	14	8	4	396
195 Unspecified and ill-defined sites	M	3	-	-	-	1	3	1	-	2	6	10	26	32	32	63	39	54	29	18	319
	F	2	2	-	1	1	2	-	1	2	12	13	15	25	37	45	34	29	32	254	
	Persons	5	2	-	1	2	5	1	1	3	8	22	39	47	57	100	84	88	58	50	573
196 Secondary and unspecified lymph nodes	M	-	-	-	-	1	1	2	6	2	6	15	11	26	33	31	23	21	7	4	189
	F	-	1	-	-	-	-	1	-	3	3	9	8	16	19	30	18	16	14	8	146
	Persons	-	1	-	-	1	1	3	6	5	9	24	19	42	52	61	41	37	21	12	335
197 Secondary of respiratory and digestive system	M	-	-	-	1	-	-	-	3	4	13	24	45	72	96	117	114	73	45	13	620
	F	-	1	-	-	-	1	4	4	5	8	20	23	62	85	110	111	87	59	37	617
	Persons	-	1	-	1	-	1	4	7	9	21	44	68	134	181	227	225	160	104	50	1,237
198 Other secondary neoplasms	M	-	1	-	-	-	2	4	6	4	17	25	29	60	68	74	45	25	18	7	385
	F	-	-	-	1	-	1	3	1	2	12	21	24	43	55	73	68	49	24	18	395
	Persons	-	1	-	1	-	3	7	7	6	29	46	53	103	123	147	113	74	42	25	780
199 Unspecified sites	M	1	-	-	2	1	2	-	-	4	6	14	21	60	82	89	85	60	29	18	474
	F	-	-	-	1	1	-	-	1	7	9	11	29	52	73	79	92	80	61	43	539
	Persons	1	-	-	3	2	2	-	1	11	15	25	50	112	155	168	177	140	90	61	1,013
200 Lymphosarcoma and reticulosarcoma	M	2	14	14	8	20	21	10	26	24	38	49	61	94	117	121	86	47	35	12	799
	F	1	3	6	3	7	13	6	9	13	30	40	38	61	88	89	102	80	56	30	675
	Persons	3	17	20	11	27	34	16	35	37	68	89	99	155	205	210	188	127	91	42	1,474
201 Hodgkin's disease	M	1	-	9	19	30	76	66	47	54	28	47	37	50	52	36	30	18	15	3	618
	F	-	-	2	9	30	60	44	18	15	27	26	23	26	19	31	42	19	18	7	416
	Persons	1	-	11	28	60	136	110	65	69	55	73	60	76	71	67	72	37	33	10	1,034
202 Other neoplasms of lymphoid tissue	M	-	-	3	-	2	6	9	3	12	8	14	13	22	26	29	29	6	9	4	195
	F	-	-	2	1	-	3	3	5	6	8	17	16	21	22	26	28	12	7	9	186
	Persons	-	-	5	1	2	9	12	8	18	16	31	29	43	48	55	57	18	16	13	381
203 Multiple myeloma	M	-	-	-	-	1	-	3	5	16	28	35	72	93	80	69	53	27	15	497	
	F	-	-	-	-	1	1	1	2	3	4	16	25	60	72	97	73	79	46	29	509
	Persons	-	-	-	-	1	2	1	5	8	20	44	60	132	165	177	142	132	73	44	1,006
204 Lymphatic leukaemia	M	4	47	26	17	10	7	3	5	5	10	20	19	49	68	71	67	55	35	21	539
	F	4	34	26	13	9	2	4	2	4	2	5	12	20	37	42	45	52	47	34	394
	Persons	8	81	52	30	19	9	7	7	9	12	25	31	69	105	113	112	107	82	55	933
205 Myeloid leukaemia	M	1	7	8	7	11	17	23	7	26	19	20	28	55	72	61	62	41	29	9	503
	F	2	7	8	12	11	9	12	11	14	14	27	20	36	51	56	41	61	34	19	445
	Persons	3	14	16	19	22	26	35	18	40	33	47	48	91	123	117	103	102	63	28	948
206 Monocytic leukaemia	M	1	1	2	2	4	5	1	1	2	2	9	4	7	10	9	9	10	2	2	83
	F	-	2	1	4	1	-	3	1	3	-	5	4	7	11	7	11	6	8	2	76
	Persons	1	3	3	6	5	5	4	2	5	2	14	8	14	21	16	20	16	10	4	159
207 Other and unspecified leukaemia	M	2	13	3	7	5	7	3	4	3	5	5	16	16	16	20	17	10	7	6	165
	F	3	6	8	3	2	1	3	-	1	4	8	5	4	14	12	12	22	10	7	125
	Persons	5	19	11	10	7	8	6	4	4	9	13	21	20	30	32	29	32	17	13	290
208 Polycythaemia vera	M	-	-	-	-	1	2	4	-	7	7	9	21	24	23	16	7	4	-	-	125
	F	-	-	-	-	1	-	-	-	3	2	3	13	11	16	14	11	5	3	-	82
	Persons	-	-	-	-	2	2	4	-	10	9	12	34	35	39	30	18	9	3	-	207
209 Myelofibrosis	M	-	-	-	-	-	-	-	-	-	-	3	9	5	7	7	4	3	-	-	38
	F	-	-	-	-	1	-	-	1	1	2	2	-	4	2	2	12	3	3	1	34
	Persons	-	-	-	-	1	-	-	1	1	2	2	3	13	7	9	19	7	6	1	72
All sites	M	56	207	148	142	197	343	383	508	734	1,403	2,860	4,420	7,816	10,775	11,684	9,879	6,893	3,891	1,963	64,302
	F	41	152	123	110	174	307	430	693	1,331	2,565	4,491	4,857	6,728	7,927	8,522	8,232	6,882	4,783	3,299	61,647
	Persons	97	359	271	252	371	650	813	1,201	2,065	3,968	7,351	9,277	14,544	18,702	20,206	18,111	13,775	8,674	5,262	125,949
Cervix uteri, in-situ (not included in above totals)	F	-	-	-	-	9	93	274	327	296	295	257	142	80	22	19	5	10	1	-	1,830

* Note: Registrations where the area of residence was not stated cannot be assigned to an urban or rural area and have been excluded from this table.

Table 25 – Registrations of newly diagnosed cases of cancer by sex, site, and age 1970
Rural areas of England and Wales*

148

ICD (8th Revision) Number and site description		Age-group																		All ages
		0-	1-	5-	10-	15-	20-	25-	30-	35-	40-	45-	50-	55-	60-	65-	70-	75-	80-	
140 Lip	M	-	-	-	-	-	-	-	1	6	5	5	12	16	20	17	19	9	9	119
	F	-	-	-	1	-	-	-	-	-	-	1	1	2	-	1	-	1	-	7
	Persons	-	-	-	1	-	-	-	-	1	6	5	6	13	18	20	18	19	10	9
141 Tongue	M	-	-	-	-	-	-	-	3	2	2	5	10	4	13	6	4	2	3	54
	F	-	-	-	-	-	-	-	-	-	2	4	6	3	3	6	6	5	3	38
	Persons	-	-	-	-	-	-	-	3	2	4	9	16	7	16	12	10	7	6	92
142 Salivary gland	M	-	-	-	1	2	1	1	2	10	5	4	3	7	8	7	3	2	2	58
	F	-	-	-	1	1	1	5	6	3	5	4	8	6	5	7	6	1	-	59
	Persons	-	-	-	1	2	3	6	7	5	15	9	12	9	12	15	13	4	2	117
143 Gum	M	-	-	-	-	-	-	-	-	-	1	-	-	1	3	2	4	3	1	15
	F	-	-	-	1	-	-	-	1	-	-	-	-	-	1	-	2	2	1	8
	Persons	-	-	-	1	-	-	-	1	-	1	-	-	1	4	2	6	5	2	23
144 Floor of mouth	M	-	-	-	-	-	-	1	-	-	-	-	3	5	5	6	5	3	4	32
	F	-	-	-	1	-	-	-	-	-	1	3	1	3	2	3	2	1	2	19
	Persons	-	-	-	1	-	-	1	-	-	1	3	4	8	7	9	7	4	6	51
145 Other parts of mouth and mouth unspecified	M	-	-	-	-	-	-	-	-	2	2	1	10	6	4	2	6	2	3	38
	F	-	-	-	-	-	-	-	-	2	1	1	1	3	3	5	4	3	3	26
	Persons	-	-	-	-	-	-	-	-	4	3	2	11	9	7	7	10	5	6	64
146 Oropharynx	M	-	-	-	-	-	-	-	1	2	1	2	3	4	9	9	7	2	1	41
	F	-	-	-	-	-	-	-	-	2	4	1	1	1	2	2	2	1	1	16
	Persons	-	-	-	-	-	-	-	1	2	3	6	4	5	11	11	9	3	2	57
147 Nasopharynx	M	-	-	-	1	1	-	-	-	-	-	1	1	1	1	1	1	1	-	9
	F	-	-	-	-	-	1	-	-	2	-	2	1	-	1	1	1	1	1	11
	Persons	-	-	-	1	1	1	-	-	2	-	3	2	1	2	2	2	2	1	20
148 Hypopharynx	M	-	-	-	-	-	-	-	-	1	1	1	6	2	4	7	12	6	5	45
	F	-	-	-	-	-	-	1	-	-	3	4	3	5	10	7	3	2	3	41
	Persons	-	-	-	-	-	-	1	-	1	4	5	9	7	14	14	15	8	8	86
149 Pharynx unspecified	M	-	-	-	-	-	-	-	-	-	-	1	2	4	1	3	-	-	-	11
	F	-	-	-	-	-	1	-	-	-	1	-	2	-	2	-	2	1	-	9
	Persons	-	-	-	-	-	1	-	-	-	1	1	4	4	3	3	2	1	-	20
150 Oesophagus	M	-	-	-	-	1	-	1	1	6	13	21	32	49	57	51	47	31	14	324
	F	-	-	-	-	-	-	1	2	2	10	23	21	34	31	43	49	25	14	255
	Persons	-	-	-	-	1	-	2	3	8	23	44	53	83	88	94	96	56	28	579
151 Stomach	M	1	-	-	-	2	1	1	10	18	37	49	137	222	240	207	178	116	39	1,258
	F	-	-	-	-	-	3	4	4	7	17	21	40	80	99	117	136	105	61	694
	Persons	1	-	-	-	2	4	5	14	25	54	70	177	302	339	324	314	221	100	1,952

149

152 Small intestine, including duodenum	M	-	-	-	-	-	-	1	1	3	5	1	2	3	2	4	5	2	1	30	
	F	-	-	-	-	-	-	1	-	1	1	-	5	2	6	3	7	1	-	27	
	Persons	-	-	-	-	-	-	2	1	4	6	1	7	5	8	7	12	3	1	57	
153 Large intestine, except rectum	M	-	-	-	1	1	3	5	11	13	25	29	47	77	143	161	177	120	72	44	929
	F	-	-	-	-	2	1	3	7	9	19	39	66	92	110	170	202	157	113	69	1,059
	Persons	-	-	-	1	3	4	8	18	22	44	68	113	169	253	331	379	277	185	113	1,988
154 Rectum and rectosigmoid junction	M	-	-	-	-	1	-	6	7	17	24	55	79	121	158	129	102	80	42	821	
	F	-	-	-	-	1	-	1	4	13	23	39	75	81	75	89	61	58	48	568	
	Persons	-	-	-	-	2	-	7	11	30	47	94	154	202	233	218	163	138	90	1,389	
155 Liver and intrahepatic bile ducts (stated primary)	M	1	1	1	-	-	-	-	-	-	4	7	5	8	8	15	6	4	-	60	
	F	-	-	-	-	1	1	1	-	-	1	2	2	4	9	10	8	6	2	48	
	Persons	1	1	1	-	1	1	1	-	-	1	5	9	7	12	17	25	14	10	2	108
156 Gall bladder and bile ducts	M	-	-	-	-	-	-	2	-	1	1	4	6	13	20	12	13	7	3	82	
	F	-	-	-	-	-	-	-	1	1	1	5	13	14	24	22	17	18	12	128	
	Persons	-	-	-	-	-	-	2	1	2	2	9	19	27	44	34	30	25	15	210	
157 Pancreas	M	-	-	-	1	-	1	3	6	5	21	30	56	79	94	71	58	29	25	479	
	F	-	-	-	-	1	-	2	4	8	19	26	50	64	66	55	48	28	371		
	Persons	-	-	-	1	-	2	3	8	9	29	49	82	129	158	137	113	77	53	850	
158 Peritoneum and retroperitoneal tissue	M	-	-	-	-	-	-	1	-	1	1	4	1	1	3	3	2	1	1	19	
	F	-	-	-	-	1	-	-	-	-	1	2	2	1	4	6	6	-	-	23	
	Persons	-	-	-	-	1	-	1	-	1	2	6	3	2	7	9	8	1	1	42	
159 Unspecified digestive organs	M	-	-	-	-	-	1	-	-	-	1	-	1	-	-	-	-	-	-	3	
	F	-	-	-	-	-	-	-	-	-	-	1	2	1	2	-	-	1	-	7	
	Persons	-	-	-	-	-	1	-	-	-	1	1	3	1	2	-	-	1	-	10	
160 Nose, nasal cavities, middle ear, and accessory sinuses	M	-	-	-	1	-	-	2	1	3	4	3	4	9	6	7	6	3	-	49	
	F	-	-	-	-	-	-	-	-	4	2	2	2	2	2	4	3	6	-	25	
	Persons	-	-	-	1	-	-	2	1	3	8	5	6	11	8	11	9	9	-	74	
161 Larynx	M	-	-	-	-	-	-	-	2	3	12	12	25	30	31	21	17	5	2	160	
	F	-	-	-	-	-	1	-	1	1	4	5	5	4	2	5	1	-	1	30	
	Persons	-	-	-	-	-	1	-	3	4	16	17	30	34	33	26	18	5	3	190	
162 Trachea, bronchus and lung	M	-	-	-	1	2	2	5	10	18	70	151	246	519	807	848	642	368	137	46	3,872
	F	-	-	-	-	1	2	2	8	17	45	88	117	138	151	106	88	42	25	830	
	Persons	-	-	-	1	2	3	7	12	26	87	196	334	636	945	999	748	456	179	71	4,702
163 Other and unspecified respiratory organs	M	-	-	-	-	-	-	-	1	-	1	2	2	6	3	6	-	1	1	23	
	F	-	-	-	-	-	-	-	-	2	3	2	3	2	1	2	3	-	1	19	
	Persons	-	-	-	-	-	-	-	1	2	4	4	5	8	4	8	3	1	2	42	
170 Bone, excluding bone marrow	M	1	-	2	6	2	5	1	1	10	2	2	6	6	2	4	4	-	-	55	
	F	1	-	2	4	8	3	-	3	2	-	1	2	1	3	4	3	2	1	40	
	Persons	2	-	4	10	10	8	1	4	12	2	3	8	7	5	8	7	2	1	95	
171 Connective tissue	M	-	3	4	2	-	1	3	1	7	5	3	5	9	10	7	8	3	4	1	76
	F	2	1	-	-	2	3	3	6	4	6	11	7	10	11	9	9	6	4	6	100
	Persons	2	4	4	2	2	4	6	7	11	11	14	12	19	21	16	17	9	8	7	176

Table 25 continued

Rural areas of England and Wales*, 1970

ICD (8th Revision) Number and site description		Age-group																		All ages	
		0-	1-	5-	10-	15-	20-	25-	30-	35-	40-	45-	50-	55-	60-	65-	70-	75-	80-		85 and over
172 Malignant melanoma of skin	M	-	1	-	1	-	2	7	9	5	1	10	5	14	8	6	3	10	1	2	85
	F	-	1	2	-	3	5	6	11	14	12	29	17	10	15	11	12	7	8	5	168
	Persons	-	2	2	1	3	7	13	20	19	13	39	22	24	23	17	15	17	9	7	253
173 Rodent ulcers	M	-	-	3	-	1	1	4	17	18	44	85	81	168	205	218	190	133	77	73	1,318
	F	-	-	-	1	1	-	6	8	17	31	59	80	119	131	174	147	132	122	97	1,125
	Persons	-	-	3	1	2	1	10	25	35	75	144	161	287	336	392	337	265	199	170	2,443
173 Other skin neoplasms	M	-	-	-	-	-	-	-	2	7	13	41	39	56	48	64	53	38	37	405	
	F	-	-	-	1	-	1	3	2	3	2	15	7	22	15	30	29	22	23	216	
	Persons	-	-	-	1	-	1	3	4	10	9	28	48	61	71	78	93	75	61	78	621
174 Breast	M	-	-	-	-	-	-	-	1	-	3	5	2	5	13	6	2	5	2	44	
	F	-	-	-	-	1	8	15	68	142	262	405	374	440	442	409	314	251	193	104	3,428
	Persons	-	-	-	-	1	8	15	68	143	262	408	379	442	447	422	320	253	198	106	3,472
180 Cervix uteri, excluding in-situ	F	-	-	-	-	2	7	16	35	66	112	101	106	90	64	51	30	16	8	704	
181 Chorionepithelioma	F	-	-	-	-	5	1	-	-	-	-	-	-	-	-	-	-	-	-	6	
182 Other uterus	F	-	-	-	-	-	-	2	4	23	36	84	117	116	129	83	45	22	19	680	
183 Ovary, fallopian tube and broad ligament	F	-	-	-	1	2	4	6	4	20	52	94	96	102	117	106	92	52	28	15	791
184 Other and unspecified female genital organs	F	-	-	-	-	-	1	2	-	3	4	8	15	24	19	27	22	20	17	162	
185 Prostate	M	-	-	-	-	-	-	-	-	2	5	11	53	126	188	230	247	167	98	1,127	
186 Testis	M	-	2	-	-	3	16	23	33	18	10	14	2	8	1	4	-	2	1	137	
187 Other and unspecified male genital organs	M	-	-	-	-	1	-	-	1	5	4	6	4	6	9	8	5	7	6	62	
188 Bladder	M	-	-	-	1	-	2	2	6	18	51	37	83	146	165	150	116	73	36	886	
	F	1	1	-	-	-	-	-	-	1	7	18	26	39	54	48	47	38	26	306	
	Persons	1	1	-	-	1	-	2	2	6	19	58	55	109	185	219	198	163	111	62	1,192
189 Other and unspecified urinary organs	M	3	3	2	-	-	-	4	4	11	15	17	31	31	44	26	22	9	4	226	
	F	1	12	2	1	-	-	2	5	3	5	8	14	21	22	19	10	9	3	137	
	Persons	4	15	4	1	-	-	6	9	14	20	25	45	52	66	45	32	18	7	363	
190 Eye	M	-	5	-	-	-	-	3	3	2	2	2	3	-	3	-	-	1	1	25	
	F	-	5	-	-	-	1	-	1	2	2	1	1	4	6	5	2	2	-	32	
	Persons	-	10	-	-	-	1	-	4	5	4	3	3	7	6	8	2	2	1	57	
191 Brain (including benign tumours)	M	4	14	10	7	4	8	8	7	15	23	44	33	35	43	20	14	5	2	296	
	F	2	5	6	6	8	5	10	5	7	9	18	17	32	30	18	9	8	1	-	196
	Persons	6	19	16	13	12	13	18	12	22	32	62	50	67	73	38	23	13	3	-	492
192 Cranial and peripheral nerves (including benign tumours)	M	2	5	2	2	2	5	1	1	6	4	4	4	6	5	7	3	-	1	-	60
	F	4	3	2	1	1	1	1	4	1	4	7	8	15	6	10	5	4	1	1	79
	Persons	6	8	4	3	3	6	2	5	7	8	11	12	21	11	17	8	4	2	1	139
193 Thyroid gland	M	-	-	-	-	1	1	-	-	1	4	1	2	2	7	3	8	5	3	1	39
	F	-	-	-	-	3	3	2	4	4	6	4	9	6	11	12	8	14	7	1	94
	Persons	-	-	-	-	4	4	2	4	5	10	5	11	8	15	16	19	10	2	1	133
194 Other endocrine glands (including benign tumours)	M	1	2	1	2	1	4	4	-	4	3	5	4	5	8	3	-	2	-	54	
	F	2	-	1	-	-	5	4	3	2	1	5	4	2	3	2	4	-	1	-	39
	Persons	3	2	2	2	1	9	8	3	6	4	10	8	7	8	10	7	-	3	-	93
195 Unspecified and ill-defined sites	M	-	1	-	-	-	-	-	2	-	-	2	6	9	12	14	19	15	14	18	112
	F	-	-	-	2	-	-	-	1	-	-	1	1	5	7	8	7	12	10	9	63
	Persons	-	1	-	2	-	-	-	3	-	-	3	7	14	19	22	26	27	24	27	175
196 Secondary and unspecified lymph nodes	M	-	-	-	-	-	-	-	1	1	4	4	1	5	5	6	7	3	-	37	
	F	-	-	-	-	-	-	-	2	2	5	-	3	1	7	4	1	1	1	27	
	Persons	-	-	-	-	-	-	-	3	3	9	4	4	6	12	10	8	4	1	64	
197 Secondary of respiratory and digestive system	M	-	-	-	-	-	-	2	-	7	3	5	15	21	24	25	26	7	2	137	
	F	-	-	-	-	1	1	-	2	3	5	8	11	18	24	25	20	18	9	145	
	Persons	-	-	-	-	1	1	2	2	10	8	13	26	39	48	50	46	25	11	282	
198 Other secondary neoplasms	M	-	-	-	1	-	-	-	1	3	4	7	15	12	13	13	8	5	2	84	
	F	-	-	-	-	-	1	-	3	4	5	6	9	13	11	9	10	5	5	81	
	Persons	-	-	-	1	-	1	-	4	7	9	13	24	25	24	22	18	10	7	165	
199 Unspecified sites	M	-	-	-	-	1	1	-	1	1	4	3	10	13	26	20	15	9	4	108	
	F	-	-	-	-	-	-	2	-	1	5	6	11	14	19	16	15	16	9	114	
	Persons	-	-	-	-	1	1	2	1	2	9	9	21	27	45	36	30	25	13	222	
200 Lymphosarcoma and reticulosarcoma	M	-	1	5	4	5	1	7	7	6	7	12	15	25	35	26	24	13	6	4	203
	F	2	1	4	1	1	1	3	4	4	4	8	7	21	28	25	17	24	3	2	160
	Persons	2	2	9	5	6	2	10	11	10	11	20	22	46	63	51	41	37	9	6	363
201 Hodgkin's diseases	M	-	-	4	3	5	19	13	19	16	14	12	7	13	11	7	9	11	1	-	164
	F	-	-	2	5	5	6	8	10	8	3	3	9	6	6	5	5	5	5	1	92
	Persons	-	-	6	8	10	25	21	29	24	17	15	16	19	17	12	14	16	6	1	256
202 Other neoplasms of lymphoid tissue	M	-	-	-	1	3	1	1	4	4	2	6	8	7	7	8	10	3	3	2	70
	F	-	-	-	1	-	-	1	1	3	7	4	7	4	8	8	7	3	2	-	56
	Persons	-	-	-	2	3	1	2	5	7	9	10	15	11	15	16	17	6	5	2	126
203 Multiple myeloma	M	-	-	-	1	-	-	1	2	2	6	10	20	23	23	22	13	10	2	135	
	F	-	-	-	1	-	-	-	1	2	2	6	9	18	23	25	20	5	5	117	
	Persons	-	-	-	2	-	-	1	3	4	8	16	29	41	46	47	33	15	7	252	
204 Lymphatic leukaemia	M	1	9	14	3	3	-	2	2	1	1	5	7	9	17	21	27	8	13	7	150
	F	2	18	7	1	1	1	1	-	3	-	2	6	10	14	10	4	13	8	102	
	Persons	3	27	21	4	4	1	3	3	1	4	5	9	15	27	35	37	12	26	15	252
205 Myeloid leukaemia	M	2	4	1	3	5	6	1	7	4	6	9	8	12	8	17	17	10	4	5	129
	F	2	3	5	-	2	4	2	3	1	2	7	9	14	10	11	16	5	5	2	103
	Persons	4	7	6	3	7	10	3	10	5	8	16	17	26	18	28	33	15	9	7	232
206 Monocytic leukaemia	M	-	1	-	-	-	-														

Table 25 continued

Rural areas of England and Wales*, 1970

ICD (8th Revision) Number and site description		Age-group																		All ages	
		0-	1-	5-	10-	15-	20-	25-	30-	35-	40-	45-	50-	55-	60-	65-	70-	75-	80-		85 and over
207 Other and unspecified leukaemia	M	1	2	3	-	2	2	-	4	-	-	-	3	1	7	11	-	3	2	1	42
	F	1	1	3	-	-	-	2	-	-	-	-	2	3	2	2	7	2	1	2	28
	Persons	2	3	6	-	2	2	2	4	-	-	-	5	4	9	13	7	5	3	3	70
208 Polycythaemia vera	M	-	-	-	-	-	-	2	-	-	-	3	7	8	3	10	3	1	1	2	40
	F	-	-	-	-	-	-	-	1	-	2	-	5	1	9	6	4	1	-	29	
	Persons	-	-	-	-	-	-	2	1	-	5	7	13	4	19	9	5	2	2	69	
209 Myelofibrosis	M	-	-	-	-	-	-	-	-	-	-	1	-	1	-	2	1	-	1	6	
	F	-	-	-	-	-	-	-	-	1	-	-	-	-	2	1	1	2	-	7	
	Persons	-	-	-	-	-	-	-	-	1	-	1	-	1	4	2	1	3	-	13	
All sites	M	17	54	52	38	46	85	95	168	201	368	655	851	1,611	2,376	2,653	2,323	1,724	988	557	14,862
	F	20	51	36	29	43	66	101	184	324	594	1,031	1,205	1,577	1,759	1,917	1,729	1,397	1,023	672	13,758
	Persons	37	105	88	67	89	151	196	352	525	962	1,686	2,056	3,188	4,135	4,570	4,052	3,121	2,011	1,229	28,620
Cervix uteri, in-situ (not included in above totals)	F	-	-	-	-	2	17	46	69	74	60	76	30	13	12	9	1	1	-	-	410

* Note: Registrations where the area of residence was not stated cannot be assigned to an urban or rural area and have been excluded from this table.

152

Table 26 - Registrations of newly diagnosed cases of cancer by sex, site and age 1970
Hospital region of residence*

ICD (8th Revision) Number and site description		Hospital region of residence															England and Wales
		Newcastle	Leeds	Sheffield	East Anglia	North West Metropolitan	North East Metropolitan	South East Metropolitan	South West Metropolitan	Wessex	Oxford	South Western	Wales	Birmingham	Manchester	Liverpool	
140 Lip	M	32	16	41	43	18	25	18	12	4	19	42	30	38	26	18	382
	F	3	1	2	7	7	4	1	3	-	4	5	4	6	3	1	51
	Persons	35	17	43	50	25	29	19	15	4	23	47	34	44	29	19	433
141 Tongue	M	26	24	23	14	22	14	13	23	7	12	20	7	32	29	15	281
	F	4	9	17	8	18	14	16	19	10	7	13	7	13	27	8	190
	Persons	30	33	40	22	40	28	29	42	17	19	33	14	45	56	23	471
142 Salivary gland	M	23	17	21	8	18	15	20	26	11	15	27	13	29	16	9	268
	F	33	22	16	17	9	14	20	32	6	32	26	6	40	11	16	300
	Persons	56	39	37	25	27	29	40	58	17	47	53	19	69	27	25	568
143 Gum	M	4	7	7	3	4	1	2	1	-	3	6	7	11	23	8	87
	F	2	7	3	1	2	3	1	2	-	1	5	6	2	13	5	53
	Persons	6	14	10	4	6	4	3	3	-	4	11	13	13	36	13	140
144 Floor of mouth	M	13	13	9	7	12	5	10	12	5	6	14	8	13	29	11	167
	F	2	3	8	5	6	3	7	5	4	6	2	8	2	5	4	70
	Persons	15	16	17	12	18	8	17	17	9	12	16	16	15	34	15	237
145 Other parts of mouth and mouth unspecified	M	15	13	14	3	11	4	20	7	7	6	13	9	19	16	10	167
	F	5	10	14	4	6	8	10	10	5	3	14	8	9	27	2	135
	Persons	20	23	28	7	17	12	30	17	12	9	27	17	28	43	12	302
146 Oropharynx	M	14	19	21	8	17	22	17	23	7	5	17	13	36	45	8	272
	F	5	6	13	4	11	6	2	9	2	-	7	4	4	14	3	90
	Persons	19	25	34	12	28	28	19	32	9	5	24	17	40	59	11	362
147 Nasopharynx	M	5	6	10	4	11	1	12	9	6	5	3	3	15	16	7	113
	F	3	3	5	2	8	-	3	7	4	2	1	2	6	12	5	63
	Persons	8	9	15	6	19	1	15	16	10	7	4	5	21	28	12	176
148 Hypopharynx	M	14	8	16	11	13	8	16	21	13	11	16	13	22	29	11	222
	F	13	14	16	10	16	10	7	15	9	8	19	17	14	26	19	213
	Persons	27	22	32	21	29	18	23	36	22	19	35	30	36	55	30	435

153

Table 26 continued

Hospital region of residence, 1970

ICD (8th Revision) Number and site description		Hospital region of residence															
		Newcastle	Leeds	Sheffield	East Anglia	North West Metropolitan	North East Metropolitan	South East Metropolitan	South West Metropolitan	Wessex	Oxford	South Western	Wales	Birmingham	Manchester	Liverpool	England and Wales
149 Pharynx unspecified	M	5	9	8	5	5	3	2	8	3	2	5	2	11	1	3	72
	F	5	8	5	-	3	3	2	3	3	2	4	3	6	1	2	50
	Persons	10	17	13	5	8	6	4	11	6	4	9	5	17	2	5	122
150 Oesophagus	M	121	99	124	61	113	74	146	98	66	60	130	111	172	171	67	1,613
	F	80	90	94	49	106	69	79	83	63	51	105	94	125	139	81	1,308
	Persons	201	189	218	110	219	143	225	181	129	111	235	205	297	310	148	2,921
151 Stomach	M	513	321	513	230	482	373	538	439	228	236	447	438	718	730	332	6,538
	F	376	294	354	137	328	226	394	357	175	158	304	267	455	510	221	4,556
	Persons	889	615	867	367	810	599	932	796	403	394	751	705	1,173	1,240	553	11,094
152 Small intestine, including duodenum	M	8	9	6	4	12	2	9	12	8	11	14	4	16	11	8	134
	F	10	16	9	3	12	6	14	13	4	3	13	8	13	18	7	149
	Persons	18	25	15	7	24	8	23	25	12	14	27	12	29	29	15	283
153 Large intestine, except rectum	M	287	269	424	188	367	220	374	358	205	225	347	235	563	444	223	4,729
	F	440	368	480	235	534	316	557	549	288	218	510	286	684	611	274	6,350
	Persons	727	637	904	423	901	536	931	907	493	443	857	521	1,247	1,055	497	11,079
154 Rectum and rectosigmoid junction	M	273	256	383	169	308	192	308	301	134	188	302	194	517	408	201	4,134
	F	196	226	277	100	260	165	300	298	117	140	278	170	348	339	199	3,413
	Persons	469	482	660	269	568	357	608	599	251	328	580	364	865	747	400	7,547
155 Liver and intrahepatic bile ducts (stated primary)	M	26	27	26	13	46	25	22	39	4	6	25	21	23	66	56	425
	F	13	31	14	5	19	11	23	18	6	3	17	16	18	27	32	253
	Persons	39	58	40	18	65	36	45	57	10	9	42	37	41	93	88	678
156 Gall bladder and bile ducts	M	39	25	42	13	37	26	35	41	18	29	26	21	48	37	16	453
	F	50	42	54	21	61	23	63	52	23	34	67	33	91	56	17	687
	Persons	89	67	96	34	98	49	98	93	41	63	93	54	139	93	33	1,140
157 Pancreas	M	163	160	201	66	210	127	220	197	101	101	179	105	254	234	94	2,412
	F	131	108	143	54	168	96	220	185	81	84	158	89	211	161	113	2,002
	Persons	294	268	344	120	378	223	440	382	182	185	337	194	465	395	207	4,414
158 Peritoneum and retroperitoneal tissue	M	10	5	10	2	10	6	10	7	2	3	7	9	3	12	10	106
	F	7	4	23	6	11	13	11	6	5	8	10	16	3	9	28	160
	Persons	17	9	33	8	21	19	21	13	7	11	17	25	6	21	38	266
159 Unspecified digestive organs	M	4	1	6	1	2	4	-	-	1	2	-	-	1	5	-	27
	F	2	1	3	-	7	6	1	-	-	2	2	2	-	8	-	34
	Persons	6	2	9	1	9	10	1	-	1	4	2	2	1	13	-	61
160 Nose, nasal cavities, middle ear and accessory sinuses	M	15	21	27	9	19	20	14	18	9	17	19	9	26	23	14	260
	F	7	19	21	4	15	10	9	18	6	9	12	9	17	12	10	178
	Persons	22	40	48	13	34	30	23	36	15	26	31	18	43	35	24	438
161 Larynx	M	70	93	98	39	123	83	82	89	50	37	80	45	124	160	58	1,231
	F	16	22	10	7	13	12	20	24	8	11	12	10	22	21	8	216
	Persons	86	115	108	46	136	95	102	113	58	48	92	55	146	181	66	1,447
162 Trachea, bronchus and lung	M	1,632	1,377	1,958	782	2,077	1,577	2,066	1,937	921	874	1,432	1,038	2,458	2,451	1,217	23,797
	F	313	283	380	191	546	315	539	526	210	190	291	193	457	473	280	5,187
	Persons	1,945	1,660	2,338	973	2,623	1,892	2,605	2,463	1,131	1,064	1,723	1,231	2,915	2,924	1,497	28,984
163 Other and unspecified respiratory organs	M	17	3	6	3	23	20	14	10	5	3	15	9	12	13	10	163
	F	8	4	4	3	16	10	7	3	3	3	6	2	4	6	5	84
	Persons	25	7	10	6	39	30	21	13	8	6	21	11	16	19	15	247
170 Bone excluding bone marrow	M	18	19	26	6	18	13	10	20	9	15	28	16	35	20	29	282
	F	11	16	12	11	16	16	16	17	9	4	13	17	16	29	22	225
	Persons	29	35	38	17	34	29	26	37	18	19	41	33	51	49	51	507
171 Connective tissue	M	21	23	28	11	34	22	42	19	17	22	47	8	37	31	10	372
	F	26	21	34	13	47	22	44	39	17	29	49	13	45	49	17	465
	Persons	47	44	62	24	81	44	86	58	34	51	96	21	82	80	27	837
172 Malignant melanoma of skin	M	11	16	29	12	30	20	31	36	17	18	40	19	45	27	11	362
	F	44	36	51	38	68	29	58	58	31	38	97	21	77	53	21	720
	Persons	55	52	80	50	98	49	89	94	48	56	137	40	122	80	32	1,082
173 Rodent ulcer	M	390	297	583	304	421	432	529	491	253	304	624	415	686	513	257	6,499
	F	365	302	539	244	400	353	424	420	207	237	493	441	599	541	240	5,805
	Persons	755	599	1,122	548	821	785	953	911	460	541	1,117	856	1,285	1,054	497	12,304
173 Other skin neoplasm	M	150	69	124	36	77	65	138	134	155	54	171	101	173	162	85	1,694
	F	101	32	86	26	79	42	90	77	81	40	104	60	121	109	64	1,112
	Persons	251	101	210	62	156	107	228	211	236	94	275	161	294	271	149	2,806
174 Breast	M	12	9	19	3	11	6	9	15	13	7	14	8	19	15	8	168
	F	1,033	1,090	1,761	667	1,585	1,050	1,413	1,450	672	761	1,507	829	1,930	1,681	727	18,156
	Persons	1,045	1,099	1,780	670	1,596	1,056	1,422	1,465	685	768	1,521	837	1,949	1,696	735	18,324
180 Cervix uteri, excluding in-situ	F	244	306	395	138	328	188	236	248	152	127	312	254	395	490	286	4,099
181 Chorionepithelioma	F	4	2	7	2	2	-	1	3	-	-	2	6	7	1	-	37
182 Other uterus	F	157	181	296	136	306	201	252	269	119	120	349	163	363	272	143	3,327
183 Ovary, fallopian tube and broad ligament	F	238	261	357	149	323	208	315	358	177	168	349	182	397	359	134	3,975
184 Other and unspecified female genital organs	F	70	59	90	39	78	34	59	65	31	34	81	42	92	80	45	899
185 Prostate	M	287	309	430	254	438	253	426	391	232	269	533	233	528	473	191	5,247

Table 26 continued

Hospital region of residence, 1970

ICD (8th Revision) Number and site description		Hospital region of residence															England and Wales
		Newcastle	Leeds	Sheffield	East Anglia	North West Metropolitan	North East Metropolitan	South East Metropolitan	South West Metropolitan	Wessex	Oxford	South Western	Wales	Birmingham	Manchester	Liverpool	
186 Testis	M	39	30	64	20	62	29	58	56	35	28	44	33	72	52	38	660
187 Other and unspecified male genital organs	M	17	16	21	17	23	10	13	11	14	10	24	10	28	25	17	256
188 Bladder	M	294	328	498	170	442	343	412	495	260	211	392	238	471	433	207	5,194
	F	107	131	173	75	175	96	153	173	73	79	133	57	133	177	71	1,806
	Persons	401	459	671	245	617	439	565	668	333	290	525	295	604	610	278	7,000
189 Other and unspecified urinary organs	M	94	59	122	56	119	89	88	112	48	43	97	54	114	103	54	1,252
	F	66	45	48	31	62	49	79	66	28	34	52	31	71	76	32	770
	Persons	160	104	170	87	181	138	167	178	76	77	149	85	185	179	86	2,022
190 Eye	M	5	9	11	3	19	9	4	14	3	7	10	7	21	15	3	140
	F	6	5	9	8	18	6	13	10	-	12	16	3	20	12	12	150
	Persons	11	14	20	11	37	15	17	24	3	19	26	10	41	27	15	290
191 Brain (including benign tumours)	M	91	84	129	72	112	106	99	138	42	90	104	59	156	115	65	1,462
	F	75	52	85	46	111	65	85	95	30	61	67	42	102	121	51	1,088
	Persons	166	136	214	118	223	171	184	233	72	151	171	101	258	236	116	2,550
192 Cranial and peripheral nerves (including benign tumours)	M	15	15	26	15	39	20	28	45	16	19	42	10	37	13	13	353
	F	24	16	45	16	52	26	50	46	8	39	40	16	54	17	17	466
	Persons	39	31	71	31	91	46	78	91	24	58	82	26	91	30	30	819
193 Thyroid gland	M	8	7	14	5	12	10	21	12	4	10	16	7	24	12	10	172
	F	29	37	54	17	53	15	33	37	26	23	34	30	47	39	23	497
	Persons	37	44	68	22	65	25	54	49	30	33	50	37	71	51	33	669
194 Other endocrine glands (including benign tumours)	M	24	10	21	4	33	14	16	24	6	4	21	15	28	15	11	246
	F	17	14	23	11	31	15	13	26	8	12	13	6	24	17	13	243
	Persons	41	24	44	15	64	29	29	50	14	16	34	21	52	32	24	489
195 Unspecified and ill-defined sites	M	6	41	52	40	41	21	5	5	4	48	56	16	88	8	-	431
	F	19	32	42	16	29	20	5	20	10	12	38	17	44	13	-	317
	Persons	25	73	94	56	70	41	10	25	14	60	94	33	132	21	-	748
196 Secondary and unspecified lymph nodes	M	15	23	16	17	14	13	15	15	5	2	13	5	29	31	13	226
	F	15	10	10	5	11	16	24	6	5	3	13	4	20	18	13	173
	Persons	30	33	26	22	25	29	39	21	10	5	26	9	49	49	26	399
197 Secondary of respiratory and digestive systems	M	50	11	66	44	75	42	66	59	38	47	47	19	105	87	1	757
	F	63	16	50	36	69	45	86	79	57	28	43	22	84	82	2	762
	Persons	113	27	116	80	144	87	152	138	95	75	90	41	189	169	3	1,519
198 Other secondary neoplasms	M	21	25	58	24	40	33	18	18	17	27	39	9	92	47	1	469
	F	18	23	48	20	39	23	25	24	13	32	31	11	119	49	1	476
	Persons	39	48	106	44	79	56	43	42	30	59	70	20	211	96	2	945
199 Unspecified sites	M	42	84	65	30	32	29	23	16	20	7	53	22	50	54	59	586
	F	46	88	60	30	46	35	32	32	22	4	46	25	62	72	58	658
	Persons	88	172	125	60	78	64	55	48	42	11	99	47	112	126	117	1,244
200 Lymphosarcoma and reticulosarcoma	M	56	64	84	36	98	75	78	84	55	37	86	38	102	73	40	1,006
	F	41	52	78	26	81	47	69	78	39	31	88	29	73	62	43	837
	Persons	97	116	162	62	179	122	147	162	94	68	174	67	175	135	83	1,843
201 Hodgkin's disease	M	47	56	81	21	65	57	57	47	23	30	67	45	71	83	36	786
	F	35	34	47	22	42	26	50	41	24	21	26	31	35	52	26	512
	Persons	82	90	128	43	107	83	107	88	47	51	93	76	106	135	62	1,298
202 Other neoplasms of lymphoid tissue	M	10	14	28	15	29	15	26	21	8	11	30	7	32	13	8	267
	F	12	7	14	15	31	16	23	30	9	7	16	11	27	16	9	243
	Persons	22	21	42	30	60	31	49	51	17	18	46	18	59	29	17	510
203 Multiple myeloma	M	44	39	56	25	51	40	64	71	35	27	52	23	45	43	18	633
	F	46	56	51	20	49	30	50	78	25	26	54	33	43	52	15	628
	Persons	90	95	107	45	100	70	114	149	60	53	106	56	88	95	33	1,261
204 Lymphatic leukaemia	M	50	29	57	19	57	42	65	58	27	30	73	25	71	61	25	689
	F	32	28	44	19	42	19	52	44	20	22	46	17	46	50	17	498
	Persons	82	57	101	38	99	61	117	102	47	52	119	42	117	111	42	1,187
205 Myeloid leukaemia	M	47	27	49	15	59	48	55	54	30	29	43	35	63	53	25	632
	F	36	33	36	20	67	25	47	45	15	18	38	25	73	45	28	551
	Persons	83	60	85	35	126	73	102	99	45	47	81	60	136	98	53	1,183
206 Monocytic leukaemia	M	3	3	7	4	9	8	6	14	5	4	12	3	12	8	4	102
	F	5	6	7	5	12	3	10	5	2	2	13	2	7	3	7	89
	Persons	8	9	14	9	21	11	16	19	7	6	25	5	19	11	11	191
207 Other and unspecified leukaemia	M	14	19	16	2	18	12	12	18	12	3	13	17	20	25	6	207
	F	6	16	15	7	10	6	9	19	7	3	13	6	17	12	8	154
	Persons	20	35	31	9	28	18	21	37	19	6	26	23	37	37	14	361
208 Polycythaemia Vera	M	14	6	24	10	9	12	-	3	-	14	20	5	22	24	3	166
	F	5	4	13	13	9	9	4	3	1	13	11	2	5	17	3	112
	Persons	19	10	37	23	18	21	4	6	1	27	31	7	27	41	6	278
209 Myelofibrosis	M	2	2	2	2	2	7	1	-	-	1	7	3	3	12	-	44
	F	3	4	5	-	4	4	2	-	-	3	3	2	4	5	2	41
	Persons	5	6	7	2	6	11	3	-	-	4	10	5	7	17	2	85
All Sites	M	5,226	4,541	6,800	2,978	6,449	4,742	6,383	6,184	3,218	3,304	6,004	3,849	8,440	7,641	3,654	79,413
	F	4,723	4,606	6,550	2,794	6,457	4,082	6,128	6,198	2,950	3,022	6,071	3,710	7,702	7,200	3,490	75,683
	Persons	9,949	9,147	13,350	5,772	12,906	8,824	12,511	12,382	6,168	6,326	12,075	7,559	16,142	14,841	7,144	155,096
Cervix uteri, in-situ (not included in above totals)	F	252	80	250	72	192	139	132	178	41	108	210	88	246	242	13	2,243

* Note: Registrations where the area of residence was not stated have been allocated to the region of registration.

Table 27 — Rates per 100,000 population, by sex, site and age of newly diagnosed cases of cancer. 1970
England and Wales

(Rates based on less than 20 registrations are shown in italics)

ICD (8th Revision) Number and site description		Age-group									All ages
		0-	5-	15-	25-	35-	45-	55-	65-	75 and over	
140 Lip	M	-	-	0.0	0.0	0.7	1.3	3.2	7.2	15.3	1.6
	F	-	0.0	-	0.0	0.0	0.1	0.3	0.8	1.1	0.2
141 Tongue	M	-	-	-	0.0	0.4	1.2	2.6	5.2	10.2	1.2
	F	-	-	0.0	-	0.1	0.6	1.3	2.4	4.5	0.8
142 Salivary gland	M	-	0.0	0.4	0.4	1.2	1.5	2.1	3.7	5.2	1.1
	F	-	0.2	0.4	1.1	1.4	2.1	1.6	2.2	2.5	1.2
143 Gum	M	-	0.0	-	0.1	0.1	0.4	0.7	1.4	3.6	0.4
	F	-	0.0	-	-	0.0	0.2	0.4	0.7	1.1	0.2
144 Floor of mouth	M	-	-	-	0.1	0.1	0.8	1.6	3.2	5.5	0.7
	F	-	0.0	-	0.0	0.1	0.2	0.4	1.1	1.2	0.3
145 Other parts of mouth and mouth unspecified	M	-	0.0	-	-	0.2	0.4	1.6	2.9	7.4	0.7
	F	-	-	0.0	-	0.1	0.6	0.9	1.4	3.2	0.5
146 Oropharynx	M	-	0.0	0.0	0.1	0.3	1.2	2.6	5.5	8.3	1.1
	F	-	-	-	-	0.2	0.5	0.7	1.2	1.3	0.4
147 Nasopharynx	M	-	0.0	0.2	0.3	0.2	0.6	1.3	1.6	1.1	0.5
	F	0.1	0.0	0.1	0.1	0.2	0.4	0.6	0.6	0.5	0.3
148 Hypopharynx	M	-	-	0.0	0.0	0.2	0.8	2.0	4.1	9.1	0.9
	F	-	-	-	0.1	0.2	1.0	2.0	3.0	2.7	0.8
149 Pharynx unspecified	M	-	-	-	-	0.0	0.3	0.7	1.5	2.2	0.3
	F	-	-	0.0	-	0.1	0.2	0.4	0.6	0.8	0.2
150 Oesophagus	M	-	-	0.0	0.2	1.4	5.6	15.5	32.0	58.8	6.8
	F	-	-	0.1	0.1	0.8	3.7	8.7	16.3	32.8	5.2
151 Stomach	M	0.0	-	0.1	0.5	4.9	20.3	68.3	139.5	208.5	27.4
	F	-	-	0.1	0.8	2.7	7.6	24.9	64.9	122.6	18.1
152 Small intestine including duodenum	M	0.0	-	-	0.1	0.3	0.8	1.4	2.3	2.9	0.6
	F	0.1	-	0.0	0.1	0.2	0.5	1.1	1.9	3.0	0.6
153 Large intestine, except rectum	M	-	0.1	0.3	1.7	5.0	14.7	43.2	97.0	171.1	19.8
	F	-	-	0.7	1.6	5.8	17.6	40.2	86.0	147.0	25.2
154 Rectum and rectosigmoid colon	M	0.0	-	0.1	1.0	2.9	13.5	39.4	83.6	152.5	17.3
	F	-	-	0.1	0.6	2.6	10.1	24.3	45.1	76.2	13.6
155 Liver and intrahepatic bile ducts (stated primary)	M	0.2	0.1	0.2	0.2	0.5	2.1	4.6	8.1	8.7	1.8
	F	0.1	0.0	0.1	0.1	0.3	0.9	1.6	3.4	4.9	1.0
156 Gall bladder and bile ducts	M	-	-	-	0.1	0.2	1.3	5.0	9.6	14.1	1.9
	F	-	-	-	0.0	0.4	1.5	3.8	11.3	15.7	2.7

Table 27 continued

England and Wales, 1970

ICD (8th Revision) Number and site description		Age-group									All ages
		0-	5-	15-	25-	35-	45-	55-	65-	75 and over	
157 Pancreas	M	-	-	0.1	0.4	1.8	8.6	24.7	48.9	79.4	10.1
	F	-	-	0.1	0.3	1.4	4.8	12.9	28.6	46.5	8.0
158 Peritoneum and retroperitoneal tissue	M	-	-	0.1	0.1	0.2	0.8	0.8	1.8	2.9	0.4
	F	-	0.0	0.1	0.1	0.2	0.5	1.0	2.5	2.8	0.6
159 Unspecified digestive organs	M	-	-	-	0.1	-	0.0	0.2	0.5	1.1	0.1
	F	-	-	-	-	0.0	0.1	0.4	0.4	0.6	0.1
160 Nose, nasal cavities, middle ear, and accessory sinuses	M	-	-	0.2	0.2	0.5	1.3	2.7	4.6	5.7	1.1
	F	-	-	0.0	-	0.1	0.7	1.6	2.2	3.2	0.7
161 Larynx	M	-	-	0.0	0.2	1.4	5.9	14.1	25.0	26.3	5.2
	F	-	-	0.1	0.1	0.2	1.5	2.5	2.4	1.6	0.9
162 Trachea, bronchus and lung	M	-	0.0	0.2	2.1	16.7	90.3	300.5	524.4	456.1	99.9
	F	-	0.1	0.1	0.5	6.3	25.8	50.8	69.5	62.4	20.6
163 Other and unspecified respiratory organs	M	-	0.0	0.1	0.1	0.4	0.6	1.9	3.2	2.7	0.7
	F	-	-	0.1	0.1	0.4	0.6	0.7	0.7	0.8	0.3
170 Bone, excluding bone marrow	M	0.3	0.6	1.1	0.5	0.7	1.0	2.1	3.3	3.8	1.2
	F	0.4	0.7	1.0	0.3	0.3	0.6	1.1	1.9	2.6	0.9
171 Connective tissue	M	0.7	0.6	0.6	0.7	1.2	1.6	3.3	4.4	6.2	1.6
	F	0.9	0.2	0.6	1.2	1.4	2.7	3.2	3.7	4.7	1.8
172 Malignant melanoma of skin	M	0.1	0.2	0.3	1.5	1.3	2.2	2.9	3.6	7.0	1.5
	F	0.1	0.1	0.9	2.2	4.3	5.7	4.3	4.0	5.9	2.9
173 Rodent ulcer	M	-	0.1	0.2	2.4	10.4	32.7	68.9	113.1	179.6	27.3
	F	0.1	0.1	0.4	2.0	8.3	23.2	40.7	71.1	117.4	23.1
173 Other skin neoplasm	M	0.0	-	0.2	0.4	1.8	6.2	15.0	28.9	72.9	7.1
	F	-	0.0	0.1	0.4	1.1	2.9	6.7	11.9	31.1	4.4
174 Breast	M	-	-	-	0.0	0.2	0.8	1.5	3.5	5.2	0.7
	F	-	-	0.8	12.4	71.6	130.7	152.8	169.8	187.6	72.2
180 Cervix uteri, excluding in-situ	F	-	-	0.4	7.0	20.1	38.7	35.3	28.0	22.4	16.3
181 Chorionepithelioma	F	-	-	0.6	0.4	0.1	0.0	-	-	-	0.1
182 Other uterus	F	-	-	0.1	0.6	4.3	20.0	36.1	39.9	32.4	13.2
183 Ovary, fallopian tube and broad ligament	F	0.1	0.2	1.1	2.7	11.4	28.2	36.0	42.0	34.7	15.8
184 Other and unspecified genital organs	F	0.1	-	0.1	0.2	0.8	2.6	5.6	11.2	22.3	3.6
185 Prostate	M	0.0	-	-	0.1	0.1	2.8	28.9	113.2	340.1	22.0
186 Testis	M	0.6	0.0	2.7	7.3	4.7	3.2	1.5	1.4	2.5	2.8

Table 27 continued

England and Wales, 1970

ICD (8th Revision) Number and site description		Age-group								All ages	
		0-	5-	15-	25-	35-	45-	55-	65-		75 and over
187 Other and unspecified male genital organs	M	-	-	0.1	0.1	0.7	1.0	2.4	4.1	9.1	1.1
188 Bladder	M	0.1	-	0.2	0.7	3.9	17.1	50.4	114.9	165.2	21.8
	F	0.2	-	0.1	0.2	1.1	4.8	12.6	25.6	39.7	7.2
189 Other and unspecified urinary organs	M	1.7	0.2	0.1	0.6	2.6	6.5	13.8	21.8	22.1	5.3
	F	1.3	0.4	0.2	0.3	1.3	2.4	6.7	9.4	11.4	3.1
190 Eye	M	1.3	0.0	0.0	0.3	0.5	0.9	1.0	1.3	1.4	0.6
	F	1.2	0.0	0.1	0.2	0.4	0.6	1.3	1.3	1.1	0.6
191 Brain (including benign tumours)	M	3.2	2.3	2.1	2.4	5.4	10.4	16.4	11.2	4.8	6.1
	F	2.0	1.5	1.1	2.5	3.4	7.0	10.8	8.3	2.1	4.3
192 Cranial and peripheral nerves (including benign tumours)	M	1.4	0.7	0.5	1.0	1.7	1.9	2.8	3.3	1.0	1.5
	F	1.8	0.5	0.5	0.9	1.8	2.9	3.7	3.6	1.9	1.8
193 Thyroid gland	M	-	0.0	0.1	0.3	0.5	0.8	1.4	3.0	3.9	0.7
	F	-	0.1	0.7	1.0	1.6	2.3	3.0	4.4	7.9	2.0
194 Other endocrine glands (including benign tumours)	M	0.5	0.4	0.5	0.6	1.4	1.9	1.8	1.7	1.4	1.0
	F	0.6	0.3	0.8	0.7	1.1	1.8	1.3	1.2	1.3	0.9
195 Unspecified and ill-defined sites	M	0.2	-	0.1	0.1	0.3	1.5	3.1	7.9	20.7	1.8
	F	0.2	0.1	0.1	0.1	0.1	0.9	1.7	4.1	8.1	1.3
196 Secondary and unspecified lymph nodes	M	-	-	0.1	0.3	0.3	1.1	2.4	3.8	5.9	0.9
	F	0.1	-	-	0.0	0.3	0.7	1.3	2.5	2.6	0.7
197 Secondary of respiratory and digestive system	M	-	0.0	-	0.2	0.8	2.6	7.4	16.4	23.2	3.2
	F	0.1	-	0.1	0.3	0.6	1.8	5.7	11.3	14.8	3.0
198 Other secondary neoplasm	M	0.0	0.0	0.1	0.3	0.8	2.2	5.6	8.5	9.1	2.0
	F	-	0.0	0.0	0.2	0.7	1.8	3.9	6.8	7.2	1.9
199 Unspecified sites	M	0.0	0.1	0.1	0.0	0.4	1.4	6.0	13.0	18.9	2.5
	F	-	0.0	0.0	0.1	0.6	1.7	4.9	8.7	14.5	2.6
200 Lymphosarcoma and reticulosarcoma	M	0.8	0.8	1.3	1.6	2.5	4.6	9.8	15.2	16.4	4.2
	F	0.4	0.4	0.6	0.7	1.8	3.0	6.4	9.8	12.6	3.3
201 Hodgkins disease	M	0.0	0.9	3.6	4.7	3.7	3.5	4.6	4.8	6.7	3.3
	F	-	0.5	2.9	2.7	1.9	2.0	1.8	3.5	3.7	2.0
202 Other neoplasms of lymphoid tissue	M	-	0.1	0.3	0.5	0.9	1.4	2.2	4.5	3.8	1.1
	F	-	0.1	0.1	0.3	0.8	1.5	1.8	2.9	2.1	1.0
203 Multiple myeloma	M	-	-	0.1	0.1	0.8	2.6	7.5	11.4	16.8	2.7
	F	-	-	0.1	0.1	0.3	1.6	5.2	9.2	11.9	2.5

Table 27 continued

England and Wales, 1970

ICD (8th Revision) Number and site description		Age-group								All ages	
		0-	5-	15-	25-	35-	45-	55-	65-		75 and over
204 Lymphatic leukaemia	M	3.0	1.5	0.6	0.4	0.6	1.7	5.2	10.9	19.5	2.9
	F	3.0	1.3	0.4	0.3	0.3	0.6	2.4	4.7	10.2	2.0
205 Myeloid leukaemia	M	0.7	0.5	1.1	1.2	1.8	2.2	5.3	9.2	13.7	2.7
	F	0.7	0.7	0.7	0.9	1.1	2.0	3.6	5.2	8.2	2.2
206 Monocytic leukaemia	M	0.1	0.1	0.3	0.1	0.2	0.6	0.7	1.5	2.2	0.4
	F	0.1	0.1	0.0	0.2	0.1	0.3	0.6	1.0	1.2	0.4
207 Other and unspecified leukaemia	M	0.9	0.3	0.4	0.4	0.3	0.8	1.4	2.8	4.1	0.9
	F	0.6	0.4	0.1	0.2	0.2	0.5	0.7	1.4	2.8	0.6
208 Polycythaemia vera	M	-	-	0.0	0.3	0.3	0.9	2.0	3.1	2.1	0.7
	F	-	-	0.0	-	0.1	0.2	1.0	1.9	1.5	0.4
209 Myelofibrosis	M	-	-	-	-	-	0.1	0.5	1.0	1.1	0.2
	F	-	-	0.0	0.0	0.1	0.1	0.2	0.7	0.6	0.2
All sites	M	16.2	9.9	18.8	37.1	90.7	292.3	818.9	1,563.3	2,249.1	333.2
	F	13.7	8.2	16.7	46.9	167.4	377.7	585.5	860.2	1,167.7	300.7
Cervix uteri, in-situ (not included in above totals)	F	-	-	3.5	23.7	25.3	16.4	4.1	1.4	0.8	8.9

Table 28 - Rates per 100,000 population, by sex, site, and age, of newly diagnosed cases of cancer 1970

Urban areas of England and Wales*

(Rates based on less than 20 registrations are shown in italics)

ICD (8th Revision) number and site description		Age-group									All ages
		0-	5-	15-	25-	35-	45-	55-	65-	75 and over	
140 Lip	M	-	-	0.0	0.0	0.6	1.3	2.7	6.4	12.9	1.4
	F	-	-	-	0.0	0.0	0.1	0.2	0.9	1.3	0.2
141 Tongue	M	-	-	-	0.0	0.3	1.2	2.6	5.2	11.8	1.2
	F	-	-	0.0	-	0.1	0.6	1.3	2.5	4.5	0.8
142 Salivary gland	M	-	0.0	0.4	0.5	1.1	1.5	2.2	3.6	5.5	1.1
	F	-	0.2	0.4	0.9	1.4	2.2	1.6	2.1	3.0	1.2
143 Gum	M	-	0.0	-	0.1	0.1	0.5	0.9	1.4	3.3	0.4
	F	-	-	-	-	0.2	0.5	0.7	1.0	1.0	0.2
144 Floor of mouth	M	-	-	-	0.0	0.2	1.0	1.6	3.3	5.0	0.7
	F	-	-	-	0.0	0.1	0.1	0.3	1.2	1.1	0.3
145 Other parts of mouth and mouth unspecified	M	-	0.0	-	-	0.2	0.4	1.3	3.3	7.7	0.7
	F	-	-	0.0	-	0.1	0.7	0.9	1.3	3.2	0.5
146 Oropharynx	M	-	0.0	0.0	0.1	0.3	1.3	2.9	5.7	9.0	1.2
	F	-	-	-	-	0.3	0.3	0.8	1.3	1.3	0.4
147 Nasopharynx	M	-	-	0.2	0.3	0.3	0.8	1.6	1.9	1.1	0.6
	F	0.1	0.0	0.1	0.1	0.2	0.4	0.6	0.6	0.4	0.3
148 Hypopharynx	M	-	-	0.0	0.0	0.3	0.9	2.2	4.3	7.7	0.9
	F	-	-	-	0.1	0.2	0.9	2.2	2.8	2.7	0.9
149 Pharynx unspecified	M	-	-	-	-	0.0	0.4	0.6	1.6	2.9	0.3
	F	-	-	-	-	0.2	0.2	0.4	0.7	0.8	0.2
150 Oesophagus	M	-	-	-	0.2	1.5	5.7	15.9	33.1	60.0	6.9
	F	-	-	0.1	0.1	0.8	3.3	8.5	16.4	33.4	5.3
151 Stomach	M	-	-	0.1	0.6	5.1	22.1	69.7	144.9	211.2	28.2
	F	-	-	0.1	0.8	3.0	8.0	26.1	69.3	127.4	19.3
152 Small intestine including duodenum	M	0.1	-	-	0.0	0.2	0.6	1.6	2.5	2.4	0.5
	F	0.1	-	0.0	0.0	0.2	0.5	1.1	1.9	3.1	0.6
153 Large intestine, except rectum	M	-	0.1	0.2	1.5	4.8	15.4	44.5	99.6	180.5	20.4
	F	-	-	0.8	1.7	6.1	17.8	41.9	87.5	155.1	26.5
154 Rectum and rectosigmoid colon	M	0.1	-	0.1	1.0	2.8	13.8	40.7	86.0	158.6	17.8
	F	-	-	0.1	0.8	2.5	10.2	24.0	47.7	81.0	14.3
155 Liver and intrahepatic bile ducts (stated primary)	M	0.2	0.0	0.2	0.2	0.7	2.1	5.2	8.7	9.0	1.9
	F	0.1	0.0	0.0	0.1	0.4	1.0	1.7	3.3	4.7	1.0
156 Gall bladder and bile ducts	M	-	-	-	0.1	0.3	1.4	5.5	10.0	14.3	2.0
	F	-	-	-	0.0	0.4	1.6	3.7	11.7	15.5	2.8

Table 28 continued

Urban areas of England and Wales, 1970

ICD (8th Revision) number and site description		Age-group									All ages
		0-	5-	15-	25-	35-	45-	55-	65-	75 and over	
157 Pancreas	M	-	-	0.1	0.4	1.8	8.8	25.1	50.4	83.3	10.4
	F	-	-	0.1	0.3	1.5	5.0	13.1	28.8	47.1	8.2
158 Peritoneum and retroperitoneal tissue	M	-	-	0.1	0.0	0.2	0.8	0.9	1.8	2.9	0.5
	F	-	0.0	0.0	0.1	0.2	0.5	1.1	2.6	2.8	0.7
159 Unspecified digestive organs	M	-	-	-	0.1	-	-	0.2	0.7	1.5	0.1
	F	-	-	-	-	0.0	0.1	0.3	0.4	0.7	0.1
160 Nose, nasal cavities, middle ear, and accessory sinuses	M	-	-	0.2	0.2	0.4	1.3	2.8	5.0	5.9	1.1
	F	-	-	0.0	-	0.1	0.7	1.8	2.5	3.3	0.8
161 Larynx	M	-	-	0.0	0.2	1.6	6.5	15.3	28.4	30.2	5.8
	F	-	-	0.1	0.1	0.2	1.6	2.8	2.6	1.8	0.9
162 Trachea, bronchus and lung	M	-	-	0.1	2.1	17.6	97.5	318.7	562.6	496.5	106.9
	F	-	0.1	0.1	0.5	6.9	26.8	53.2	73.1	64.9	21.9
163 Other and unspecified respiratory organs	M	-	0.0	0.1	0.1	0.5	0.7	2.0	3.5	3.1	0.8
	F	-	-	0.1	0.1	0.4	0.5	0.7	0.7	0.6	0.3
170 Bone, excluding bone marrow	M	0.3	0.6	1.2	0.6	0.4	1.1	2.2	3.8	4.2	1.2
	F	0.4	0.7	0.9	0.4	0.2	0.7	1.3	1.9	2.7	0.9
171 Connective tissue	M	0.8	0.5	0.7	0.7	1.0	1.7	3.3	4.6	6.6	1.6
	F	0.9	0.3	0.6	1.2	1.3	2.7	3.2	3.7	4.6	1.8
172 Malignant melanoma of skin	M	0.1	0.2	0.3	1.3	1.4	2.1	2.7	3.9	6.6	1.5
	F	0.1	0.0	0.8	2.1	4.3	5.3	4.3	3.8	5.7	2.8
173 Rodent ulcer	M	-	-	0.2	2.2	10.6	34.5	70.0	114.6	183.6	27.8
	F	0.1	0.1	0.5	1.9	8.5	23.5	40.7	71.5	117.7	23.5
173 Other skin neoplasm	M	0.1	-	0.2	0.5	1.8	5.6	14.7	28.5	72.1	6.9
	F	-	-	0.1	0.3	1.2	2.8	6.9	11.7	31.5	4.5
174 Breast	M	-	-	-	0.0	0.1	0.7	1.6	3.1	5.1	0.6
	F	-	-	0.7	12.2	73.4	131.8	154.9	173.5	188.7	73.9
180 Cervix uteri, excluding in-situ	F	-	-	0.5	8.0	21.1	39.5	36.2	28.9	23.5	17.0
181 Chorionepithelioma	F	-	-	0.5	0.5	0.1	0.0	-	-	-	0.2
182 Other uterus	F	-	-	0.1	0.6	4.3	20.2	35.6	38.4	33.1	13.2
183 Ovary, fallopian tube and broad ligament	F	0.1	0.2	1.2	3.1	11.2	27.6	35.8	41.8	35.5	15.9
184 Other and unspecified female genital organs	F	0.1	-	0.1	0.1	0.8	2.7	5.4	11.6	23.0	3.7
185 Prostate	M	0.1	-	-	0.1	0.0	2.9	28.3	114.3	351.7	22.1

Table 28 continued

Urban areas of England and Wales, 1970

ICD (8th Revision) number and site description		Age-group									All ages
		0-	5-	15-	25-	35-	45-	55-	65-	75 and over	
186 Testis	M	0.6	0.0	2.8	7.1	4.9	3.3	1.5	1.5	2.8	2.8
187 Other and unspecified male genital organs	M	-	-	0.0	0.1	0.6	0.9	2.6	3.9	8.6	1.0
188 Bladder	M	0.1	-	0.2	0.7	4.0	17.9	53.3	124.0	174.6	23.1
	F	0.1	-	0.1	0.2	1.4	5.1	13.0	26.7	40.4	7.5
189 Other and unspecified urinary organs	M	1.8	0.2	0.2	0.7	2.7	6.9	14.7	22.8	22.6	5.5
	F	0.8	0.3	0.3	0.3	1.3	2.5	6.8	9.4	12.4	3.2
190 Eye	M	1.3	0.0	0.0	0.2	0.4	1.0	1.1	1.4	1.5	0.6
	F	1.2	0.0	0.1	0.2	0.4	0.7	1.3	1.2	1.2	0.6
191 Brain (including benign tumours)	M	2.9	2.5	2.3	2.5	5.3	9.9	17.1	11.7	5.0	6.3
	F	2.1	1.5	1.0	2.5	3.6	7.4	11.0	9.0	1.9	4.4
192 Cranial and peripheral nerves (including benign tumours)	M	1.4	0.7	0.3	1.2	1.8	2.0	2.9	3.5	1.2	1.6
	F	1.8	0.5	0.6	1.0	2.0	3.1	3.7	3.7	1.8	1.9
193 Thyroid gland	M	-	0.0	0.1	0.3	0.4	0.9	1.4	3.0	3.5	0.7
	F	-	0.1	0.7	1.0	1.6	2.3	3.1	4.4	8.1	2.0
194 Other endocrine glands (including benign tumours)	M	0.6	0.3	0.4	0.7	1.5	2.0	1.7	1.3	1.5	1.0
	F	0.5	0.4	0.8	0.6	1.3	1.8	1.4	1.2	1.5	1.0
195 Unspecified and ill-defined sites	M	0.2	-	0.1	0.0	0.3	1.5	2.9	7.7	18.6	1.7
	F	0.3	0.0	0.1	0.0	0.1	1.0	1.6	4.3	7.6	1.3
196 Secondary and unspecified lymph nodes	M	-	-	0.1	0.3	0.3	1.1	2.7	4.1	5.9	1.0
	F	0.1	-	-	0.0	0.3	0.7	1.4	2.5	3.0	0.7
197 Secondary of respiratory and digestive system	M	-	0.0	-	0.1	0.7	2.9	7.7	17.5	24.1	3.3
	F	0.1	-	0.0	0.3	0.6	1.8	6.0	11.6	14.7	3.1
198 Other secondary neoplasm	M	0.1	-	0.1	0.4	0.9	2.3	5.9	9.0	9.2	2.1
	F	-	0.0	0.0	0.2	0.6	1.8	4.0	7.4	7.3	2.0
199 Unspecified sites	M	0.1	0.1	0.1	-	0.4	1.5	6.5	13.2	19.7	2.6
	F	-	0.0	0.0	0.0	0.7	1.6	5.1	9.0	14.7	2.7
200 Lymphosarcoma and reticulosarcoma	M	1.0	0.7	1.5	1.5	2.7	4.6	9.7	15.7	17.3	4.3
	F	0.3	0.3	0.7	0.6	1.9	3.2	6.0	10.0	13.3	3.4
201 Hodgkin's disease	M	0.1	0.9	3.8	4.7	3.5	3.5	4.7	5.0	6.6	3.3
	F	-	0.4	3.2	2.6	1.9	2.0	1.8	3.8	3.5	2.1
202 Other neoplasms of lymphoid tissue	M	-	0.1	0.3	0.5	0.9	1.1	2.2	4.4	3.5	1.0
	F	-	0.1	0.1	0.3	0.6	1.3	1.7	2.8	2.2	0.9
203 Multiple myeloma	M	-	-	0.0	0.1	0.9	2.7	7.6	11.3	17.5	2.7
	F	-	-	0.1	0.1	0.3	1.7	5.4	8.9	12.3	2.6

Table 28 continued

Urban areas of England and Wales, 1970

ICD (8th Revision) number and site description		Age-group									All ages
		0-	5-	15-	25-	35-	45-	55-	65-	75 and over	
204 Lymphatic leukaemia	M	3.2	1.4	0.6	0.3	0.6	1.6	5.4	10.5	20.4	2.9
	F	2.5	1.4	0.4	0.3	0.3	0.7	2.3	4.6	10.7	2.0
205 Myeloid leukaemia	M	0.5	0.5	1.0	1.2	1.9	2.0	5.8	9.3	14.5	2.7
	F	0.6	0.7	0.7	1.0	1.2	1.9	3.5	5.1	9.1	2.2
206 Monocytic leukaemia	M	0.1	0.1	0.3	0.1	0.2	0.5	0.8	1.4	2.6	0.4
	F	0.1	0.2	0.0	0.2	0.1	0.4	0.7	0.9	1.3	0.4
207 Other and unspecified leukaemia	M	0.9	0.3	0.4	0.3	0.3	0.9	1.5	2.8	4.2	0.9
	F	0.6	0.4	0.1	0.1	0.2	0.5	0.7	1.3	3.1	0.6
208 Polycythaemia vera	M	-	-	0.0	0.2	0.3	0.7	2.1	3.0	2.0	0.7
	F	-	-	0.0	-	0.1	0.2	1.0	1.6	1.5	0.4
209 Myelofibrosis	M	-	-	-	-	-	0.1	0.6	1.1	1.3	0.2
	F	-	-	0.0	0.0	0.1	0.1	0.2	0.7	0.6	0.2
All Sites	M	16.5	9.6	19.1	36.8	91.7	306.2	851.2	1,634.8	2,343.2	345.9
	F	12.7	8.1	17.1	47.9	172.8	381.9	595.0	879.5	1,199.5	310.5
Cervix uteri in situ (not included in above totals)	F	-	-	3.6	25.6	26.2	16.3	4.1	1.3	0.9	9.2

* Note: Registrations where the area of residence was not stated cannot be assigned to an urban or rural area and have been excluded from this table.

Table 29 – Rates per 100,000 population, by sex, site and age, of newly diagnosed cases of cancer 1970

Rural areas of England and Wales*

(Rates based on less than 20 registrations are shown in italics)

ICD (8th Revision) Number and site description		Age-group									All ages
		0–	5–	15–	25–	35–	45–	55–	65–	75 and over	
140 Lip	M	–	–	–	–	1.1	1.6	4.8	9.6	21.7	2.3
	F	–	0.1	–	–	–	0.2	0.5	0.2	0.3	0.1
141 Tongue	M	–	–	–	–	0.8	1.1	2.4	4.9	5.3	1.0
	F	–	–	–	–	–	1.0	1.5	1.9	4.6	0.7
142 Salivary gland	M	–	–	0.4	0.3	1.8	1.4	1.7	3.9	4.1	1.1
	F	–	0.1	0.3	1.6	1.3	1.9	1.8	2.7	0.3	1.1
143 Gum	M	–	–	–	–	–	0.2	0.2	1.3	4.7	0.3
	F	–	0.1	–	–	0.2	–	–	0.2	1.6	0.2
144 Floor of mouth	M	–	–	–	0.1	–	–	1.4	2.9	7.0	0.6
	F	–	0.1	–	–	–	0.6	0.6	1.0	1.6	0.4
145 Other parts of mouth and mouth unspecified	M	–	–	–	–	0.3	0.5	2.7	1.6	6.4	0.7
	F	–	–	–	–	0.3	0.3	0.6	1.7	3.3	0.5
146 Oropharynx	M	–	–	–	–	0.5	0.5	1.2	4.7	5.9	0.8
	F	–	–	–	–	–	1.0	0.3	0.8	1.3	0.3
147 Nasopharynx	M	–	0.1	0.1	–	–	0.2	0.3	0.5	1.2	0.2
	F	–	–	–	0.1	0.3	0.3	0.2	0.4	1.0	0.2
148 Hypopharynx	M	–	–	–	–	0.2	0.3	1.4	2.9	13.5	0.9
	F	–	–	–	0.1	–	1.1	1.3	3.6	2.6	0.8
149 Pharynx unspecified	M	–	–	–	–	0.2	1.0	1.0	–	–	0.2
	F	–	–	0.1	–	–	0.2	0.3	0.4	1.0	0.2
150 Oesophagus	M	–	–	0.1	0.1	1.1	5.3	13.9	28.0	53.9	6.2
	F	–	–	–	0.1	0.6	5.2	8.9	15.5	28.9	4.8
151 Stomach	M	0.2	–	0.3	0.3	4.2	13.4	61.6	116.0	195.1	23.9
	F	–	–	–	1.0	1.8	6.0	19.4	45.2	99.3	13.1
152 Small intestine, including duodenum	M	–	–	–	0.1	0.6	0.9	0.9	1.6	4.7	0.6
	F	–	–	–	0.1	0.2	0.2	1.1	1.9	2.6	0.5
153 Large intestine, except rectum	M	–	0.1	0.5	2.3	5.7	11.9	37.7	87.7	138.3	17.7
	F	–	–	0.4	1.5	4.5	16.6	32.6	77.9	111.5	19.9
154 Rectum and rectosigmoid colon	M	–	–	0.1	0.9	3.6	12.3	34.3	74.5	131.2	15.6
	F	–	–	0.1	0.1	2.7	9.8	25.2	34.3	54.9	10.7
155 Liver and intrahepatic bile ducts (stated primary)	M	0.4	0.1	–	–	–	1.7	2.2	6.0	5.9	1.1
	F	–	–	0.3	0.1	0.2	0.5	1.0	4.0	5.3	0.9
156 Gall bladder and bile ducts	M	–	–	–	0.3	0.2	0.8	3.3	8.3	13.5	1.6
	F	–	–	–	–	0.3	1.0	4.4	9.6	15.5	2.4

Table 29 continued

Rural areas of England and Wales, 1970

ICD (8th Revision) Number and site description		Age-group									All ages
		0–	5–	15–	25–	35–	45–	55–	65–	75 and over	
157 Pancreas	M	–	–	0.1	0.6	1.7	8.0	23.1	42.8	65.6	9.1
	F	–	–	–	0.1	1.0	4.3	12.3	27.2	43.1	7.0
158 Peritoneum and retroperitoneal tissue	M	–	–	–	0.1	0.2	0.8	0.3	1.6	2.3	0.4
	F	–	–	0.1	–	–	0.5	0.5	2.1	2.0	0.4
159 Unspecified digestive organs	M	–	–	–	0.1	–	0.2	0.2	–	–	0.1
	F	–	–	–	–	–	0.2	0.5	0.4	0.3	0.1
160 Nose, nasal cavities, middle ear and accessory sinuses	M	–	–	0.1	0.3	0.6	1.1	2.2	3.4	5.3	0.9
	F	–	–	–	–	–	1.0	0.6	1.3	3.0	0.5
161 Larynx	M	–	–	–	–	0.8	3.7	9.4	13.5	14.1	3.0
	F	–	–	–	0.1	0.3	1.4	1.5	1.5	0.7	0.6
162 Trachea, bronchus and lung	M	–	0.1	0.5	2.1	13.2	61.9	227.4	386.6	322.8	73.7
	F	–	–	0.1	0.6	4.0	21.1	41.2	53.8	51.0	15.6
163 Other and unspecified respiratory organs	M	–	–	–	–	0.2	0.5	1.4	2.3	1.2	0.4
	F	–	–	–	–	0.3	0.8	0.8	0.6	1.3	0.4
170 Bone, excluding bone marrow	M	0.2	0.9	0.9	0.3	1.7	0.6	2.1	1.6	2.3	1.0
	F	0.2	0.7	1.6	–	0.8	0.2	0.5	1.5	2.0	0.8
171 Connective tissue	M	0.7	0.7	0.1	0.6	1.8	1.2	3.3	3.9	4.7	1.4
	F	0.7	–	0.7	1.3	1.6	2.9	3.4	3.8	5.3	1.9
172 Malignant melanoma of skin	M	0.2	0.1	0.3	2.3	0.9	2.3	3.8	2.3	7.6	1.6
	F	0.2	0.2	1.1	2.5	4.2	7.3	4.0	4.8	6.6	3.2
173 Rodent ulcer	M	–	0.3	0.3	3.0	9.3	25.9	64.0	105.9	165.8	25.1
	F	–	0.1	0.1	2.1	7.7	22.0	40.4	67.2	115.4	21.2
173 Other skin neoplasm	M	–	–	–	0.3	2.1	8.4	16.3	29.1	75.0	7.7
	F	–	0.1	0.1	0.7	0.8	3.5	6.0	12.4	28.3	4.1
174 Breast	M	–	–	–	–	0.2	1.2	1.2	5.0	5.3	0.8
	F	–	–	1.3	12.2	64.6	123.5	142.4	151.5	180.2	64.6
180 Cervix uteri, excluding in-situ	F	–	–	0.3	3.4	16.1	33.8	31.6	24.1	17.8	13.3
181 Chorionepithelioma	F	–	–	0.7	0.1	–	–	–	–	–	0.1
182 Other uterus	F	–	–	–	0.3	4.3	19.0	37.6	44.4	28.3	12.8
183 Ovary, fallopian tube and broad ligament	F	–	0.1	0.8	1.5	11.5	30.1	35.4	41.5	31.2	14.9
184 Other and unspecified female genital organs	F	–	–	–	0.4	0.5	1.9	6.3	9.6	19.4	3.1
185 Prostate	M	–	–	–	–	0.3	2.5	30.7	108.5	299.9	21.5
186 Testis	M	0.4	–	2.5	8.0	4.2	2.5	1.5	1.0	1.8	2.6

Table 29 continued

Rural areas of England and Wales, 1970

ICD (8th Revision) Number and site description		Age-group									All ages
		0-	5-	15-	25-	35-	45-	55-	65-	75 and over	
187 Other and unspecified male genital organs	M	-	-	0.1	-	0.9	1.6	1.7	4.4	10.5	1.2
188 Bladder	M	-	-	0.1	0.6	3.6	13.7	39.3	81.7	131.8	16.9
	F	0.5	-	-	-	0.2	4.0	10.5	21.4	36.5	5.8
189 Other and unspecified urinary organs	M	1.3	0.2	-	0.6	2.3	5.0	10.6	18.2	20.5	4.3
	F	3.0	0.4	-	0.3	1.3	2.1	5.7	8.6	7.2	2.6
190 Eye	M	1.1	-	-	0.4	0.8	0.6	0.5	0.8	1.2	0.5
	F	1.2	-	0.1	0.1	0.6	0.3	1.6	1.5	0.7	0.6
191 Brain (including benign tumours)	M	3.9	1.9	1.6	2.1	5.8	12.0	13.4	8.8	4.1	5.6
	F	1.6	1.4	1.8	2.1	2.5	5.6	10.0	5.6	3.0	3.7
192 Cranial and peripheral nerves (including benign tumours)	M	1.5	0.4	1.0	0.2	1.6	1.2	1.9	2.6	0.6	1.2
	F	1.6	0.4	0.3	0.7	0.8	2.4	3.4	3.1	1.9	1.5
193 Thyroid gland	M	-	-	0.3	-	0.8	0.5	1.5	2.9	5.3	0.7
	F	-	-	0.8	0.9	1.6	2.1	2.7	4.2	7.2	1.8
194 Other endocrine glands (including benign tumours)	M	0.7	0.3	0.7	0.6	1.1	1.4	1.7	2.8	1.2	1.0
	F	0.4	0.1	0.7	1.0	0.5	1.5	0.8	1.2	0.3	0.7
195 Unspecified and ill-defined sites	M	0.2	-	-	0.3	-	1.2	3.6	8.6	27.5	2.1
	F	-	0.2	-	0.1	-	0.3	1.9	3.1	10.2	1.2
196 Secondary and unspecified lymph nodes	M	-	-	-	-	0.3	1.2	1.0	2.9	5.9	0.7
	F	-	-	-	-	0.6	0.8	0.6	2.3	1.0	0.5
197 Secondary of respiratory and digestive system	M	-	-	-	0.3	1.1	1.2	6.2	12.7	20.5	2.6
	F	-	-	0.1	0.1	0.8	2.1	4.7	10.3	15.5	2.7
198 Other secondary neoplasm	M	-	0.1	-	-	0.6	1.7	4.6	6.7	8.8	1.6
	F	-	-	-	0.1	1.1	1.7	3.6	4.2	6.6	1.5
199 Unspecified sites	M	-	-	0.1	0.1	0.3	1.1	3.9	11.9	16.4	2.1
	F	-	-	-	0.3	0.2	1.7	4.0	7.3	13.2	2.1
200 Lymphosarcoma and reticulosarcoma	M	0.2	1.0	0.8	2.0	2.0	4.2	10.3	13.0	13.5	3.9
	F	0.7	0.6	0.3	1.0	1.3	2.4	7.9	8.8	9.5	3.0
201 Hodgkin's disease	M	-	0.8	3.1	4.6	4.5	3.0	4.1	4.2	7.0	3.1
	F	-	0.8	1.6	2.6	1.8	1.9	1.9	2.1	3.6	1.7
202 Other neoplasms of lymphoid tissue	M	-	0.1	0.5	0.7	0.9	2.2	2.4	4.7	4.7	1.3
	F	-	0.1	-	0.3	1.6	1.7	1.9	3.1	1.6	1.1
203 Multiple myeloma	M	-	-	0.1	0.1	0.6	2.5	7.4	11.7	14.6	2.6
	F	-	-	0.1	-	0.5	1.3	4.4	10.1	9.9	2.2

Table 29 continued

Rural areas of England and Wales, 1970

ICD (8th Revision) Number and site description		Age-group									All ages
		0-	5-	15-	25-	35-	45-	55-	65-	75 and over	
204 Lymphatic leukaemia	M	2.2	1.9	0.4	0.6	0.3	1.9	4.5	12.5	16.4	2.9
	F	4.6	1.0	0.3	0.3	0.5	0.3	2.6	5.0	8.2	1.9
205 Myeloid leukaemia	M	1.3	0.5	1.4	1.1	1.5	2.7	3.4	8.8	11.1	2.5
	F	1.2	0.6	0.8	0.7	0.5	2.5	3.9	5.7	3.9	1.9
206 Monocytic leukaemia	M	0.2	-	-	0.1	0.2	0.8	0.3	1.8	1.2	0.4
	F	-	-	-	0.1	0.2	0.2	0.2	1.3	1.0	0.2
207 Other and unspecified leukaemia	M	0.7	0.3	0.5	0.6	-	0.5	1.4	2.9	3.5	0.8
	F	0.5	0.4	-	0.3	-	0.3	0.8	1.9	1.6	0.5
208 Polycythaemia vera	M	-	-	-	0.3	-	1.6	1.9	3.4	2.3	0.8
	F	-	-	-	-	0.2	0.3	1.0	3.1	1.6	0.5
209 Myelofibrosis	M	-	-	-	-	-	0.2	0.2	0.8	0.6	0.1
	F	-	-	-	-	0.2	-	-	0.6	1.0	0.1
All sites	M	15.5	10.2	17.1	37.5	85.5	234.3	683.5	1,289.1	1,913.9	282.6
	F	16.4	7.8	15.3	41.8	146.7	354.5	538.7	763.5	1,016.7	259.2
Cervix uteri, in-situ (not included in above totals)	F	-	-	2.7	16.9	21.4	16.8	4.0	2.1	0.3	7.7

* Note: Registrations where the area of residence was not stated cannot be assigned to an urban or rural area and have been excluded from this table.

Table 30 – Rates per 100,000 population, by sex, and site, of newly diagnosed cases of cancer 1970 Hospital region of residence*

(Rates based on less than 20 registrations are shown in italics)

170

ICD (8th Revision) Number and site description		Region of Residence															
		Newcastle	Leeds	Sheffield	East Anglia	North West Metropolitan	North East Metropolitan	South East Metropolitan	South West Metropolitan	Wessex	Oxford	South Western	Wales	Birmingham	Manchester	Liverpool	England and Wales
140 Lip	M	2.1	1.0	1.8	5.0	0.9	1.6	1.1	0.8	0.4	1.9	2.8	2.3	1.5	1.2	1.6	1.6
	F	0.2	0.1	0.1	0.8	0.3	0.2	0.1	0.2	–	0.4	0.3	0.3	0.2	0.1	0.1	0.2
141 Tongue	M	1.7	1.5	1.0	1.6	1.1	0.9	0.8	1.5	0.7	1.2	1.3	0.5	1.2	1.3	1.4	1.2
	F	0.3	0.5	0.7	0.9	0.8	0.8	0.9	1.1	1.0	0.7	0.8	0.5	0.5	1.1	0.7	0.8
142 Salivary gland	M	1.5	1.1	0.9	0.9	0.9	0.9	1.2	1.6	1.1	1.5	1.8	1.0	1.1	0.7	0.8	1.1
	F	2.1	1.3	0.7	1.9	0.4	0.8	1.1	1.8	0.6	3.3	1.6	0.4	1.5	0.5	1.4	1.2
143 Gum	M	0.3	0.4	0.3	0.3	0.2	0.1	0.1	0.1	–	0.3	0.4	0.5	0.4	1.0	0.7	0.4
	F	0.1	0.4	0.1	0.1	0.1	0.2	0.1	0.1	–	0.1	0.3	0.4	0.1	0.5	0.4	0.2
144 Floor of mouth	M	0.9	0.8	0.4	0.8	0.6	0.3	0.6	0.8	0.5	0.6	0.9	0.6	0.5	1.3	1.0	0.7
	F	0.1	0.2	0.3	0.6	0.3	0.2	0.4	0.3	0.4	0.6	0.1	0.6	0.1	0.2	0.3	0.3
145 Other parts of mouth and mouth unspecified	M	1.0	0.8	0.6	0.3	0.5	0.2	1.2	0.4	0.7	0.6	0.9	0.7	0.7	0.7	0.9	0.7
	F	0.3	0.6	0.6	0.4	0.3	0.5	0.6	0.6	0.5	0.3	0.9	0.6	0.3	1.1	0.2	0.5
146 Oropharynx	M	0.9	1.2	0.9	0.9	0.8	1.4	1.0	1.5	0.7	0.5	1.1	1.0	1.4	2.0	0.7	1.1
	F	0.3	0.4	0.6	0.4	0.5	0.4	0.1	0.5	0.2	–	0.4	0.3	0.2	0.6	0.3	0.4
147 Nasopharynx	M	0.3	0.4	0.4	0.5	0.5	0.1	0.7	0.6	0.6	0.5	0.2	0.2	0.6	0.7	0.6	0.5
	F	0.2	0.2	0.2	0.2	0.4	–	0.2	0.4	0.4	0.2	0.1	0.1	0.2	0.5	0.4	0.3
148 Hypopharynx	M	0.9	0.5	0.7	1.3	0.6	0.5	1.0	1.3	1.3	1.1	1.1	1.0	0.9	1.3	1.0	0.9
	F	0.8	0.8	0.7	1.1	0.7	0.6	0.4	0.8	0.9	0.8	1.2	1.2	0.5	1.1	1.6	0.8
149 Pharynx unspecified	M	0.3	0.6	0.3	0.6	0.2	0.2	0.1	0.5	0.3	0.2	0.3	0.2	0.4	0.0	0.3	0.3
	F	0.3	0.5	0.2	–	0.1	0.2	0.1	0.2	0.3	0.2	0.2	0.2	0.4	0.0	0.2	0.2
150 Oesophagus	M	7.9	6.3	5.4	7.1	5.4	4.6	8.9	6.2	6.8	6.1	8.6	8.3	6.7	7.8	6.1	6.8
	F	5.1	5.4	4.0	5.5	4.8	4.1	4.4	4.7	6.0	5.2	6.4	6.7	4.8	5.9	6.9	5.2
151 Stomach	M	33.6	20.5	22.3	26.6	23.2	23.1	32.9	27.8	23.4	24.2	29.6	32.9	27.9	33.1	30.2	27.4
	F	23.8	17.7	15.1	15.4	14.9	13.4	21.8	20.2	16.7	16.1	18.7	19.1	17.5	21.5	18.9	18.1
152 Small intestine, including duodenum	M	0.5	0.6	0.3	0.5	0.6	0.1	0.5	0.8	0.8	1.1	0.9	0.3	0.6	0.5	0.7	0.6
	F	0.6	1.0	0.4	0.3	0.5	0.4	0.8	0.7	0.4	0.3	0.8	0.6	0.5	0.8	0.6	0.6

171

153 Large intestine, except rectum	M	18.8	17.2	18.4	21.8	17.6	13.6	22.8	22.7	21.1	23.0	22.9	17.6	21.9	20.2	20.3	19.8
	F	27.8	22.2	20.4	26.4	24.3	18.7	30.8	31.1	27.4	22.2	31.3	20.4	26.2	25.8	23.4	25.2
154 Rectum and rectosigmoid colon	M	17.9	16.4	16.7	19.6	14.8	11.9	18.8	19.1	13.8	19.2	20.0	14.6	20.1	18.5	18.3	17.3
	F	12.4	13.6	11.8	11.2	11.8	9.7	16.6	16.9	11.2	14.2	17.1	12.1	13.3	14.3	17.0	13.6
155 Liver and intrahepatic bile ducts (Stated primary)	M	1.7	1.7	1.1	1.5	2.2	1.6	1.3	2.5	0.4	0.6	1.7	1.6	0.9	3.0	5.1	1.8
	F	0.8	1.9	0.6	0.6	0.9	0.6	1.3	1.0	0.6	0.3	1.0	1.1	0.7	1.1	2.7	1.0
156 Gall bladder and bile ducts	M	2.6	1.6	1.8	1.5	1.8	1.6	2.1	2.6	1.8	3.0	1.7	1.6	1.9	1.7	1.5	1.9
	F	3.2	2.5	2.3	2.4	2.8	1.4	3.5	2.9	2.2	3.5	4.1	2.4	3.5	2.4	1.5	2.7
157 Pancreas	M	10.7	10.2	8.7	7.6	10.1	7.9	13.4	12.5	10.4	10.3	11.8	7.9	9.9	10.6	8.5	10.1
	F	8.3	6.5	6.1	6.1	7.6	5.7	12.1	10.5	7.7	8.5	9.7	6.4	8.1	6.8	9.6	8.0
158 Peritoneum and retroperitoneal tissue	M	0.7	0.3	0.4	0.2	0.5	0.4	0.6	0.4	0.2	0.3	0.5	0.7	0.1	0.5	0.9	0.4
	F	0.4	0.2	1.0	0.7	0.5	0.8	0.6	0.3	0.5	0.8	0.6	1.1	0.1	0.4	2.4	0.6
159 Unspecified digestive organs	M	0.3	0.1	0.3	0.1	0.1	0.2	–	–	0.1	0.2	–	–	0.0	0.2	–	0.1
	F	0.1	0.1	0.1	–	0.3	0.4	0.1	–	–	0.2	0.1	0.1	–	0.3	–	0.1
160 Nose, nasal cavities middle ear and accessory sinuses	M	1.0	1.3	1.2	1.0	0.9	1.2	0.9	1.1	0.9	1.7	1.3	0.7	1.0	1.0	1.3	1.1
	F	0.4	1.1	0.9	0.4	0.7	0.6	0.5	1.0	0.6	0.9	0.7	0.6	0.7	0.5	0.9	0.7
161 Larynx	M	4.6	6.0	4.3	4.5	5.9	5.1	5.0	5.6	5.1	3.8	5.3	3.4	4.8	7.3	5.3	5.2
	F	1.0	1.3	0.4	0.8	0.6	0.7	1.1	1.4	0.8	1.1	0.7	0.7	0.8	0.9	0.7	0.9
162 Trachea, bronchus and lung	M	106.8	88.1	85.2	90.5	99.9	97.8	126.2	122.7	94.6	89.5	94.7	77.9	95.6	111.3	110.6	99.9
	F	19.8	17.1	16.2	21.5	24.8	18.6	29.8	29.8	20.0	19.3	17.9	13.8	17.5	20.0	23.9	20.6
163 Other and unspecified respiratory organs	M	1.1	0.2	0.3	0.3	1.1	1.2	0.9	0.6	0.5	0.3	1.0	0.7	0.5	0.6	0.9	0.7
	F	0.5	0.2	0.2	0.3	0.7	0.6	0.4	0.2	0.3	0.3	0.4	0.1	0.2	0.3	0.4	0.3
170 Bone, excluding bone marrow	M	1.2	1.2	1.1	0.7	0.9	0.8	0.6	1.3	0.9	1.5	1.9	1.2	1.4	0.9	2.6	1.2
	F	0.7	1.0	0.5	1.2	0.7	0.9	0.9	1.0	0.9	0.4	0.8	1.2	0.6	1.2	1.9	0.9
171 Connective tissue	M	1.4	1.5	1.2	1.3	1.6	1.4	2.6	1.2	1.7	2.3	3.1	0.6	1.4	1.4	0.9	1.6
	F	1.6	1.3	1.4	1.5	2.1	1.3	2.4	2.2	1.6	2.9	3.0	0.9	1.7	2.1	1.5	1.8
172 Malignant melanoma of skin	M	0.7	1.0	1.3	1.4	1.4	1.2	1.9	2.3	1.7	1.8	2.6	1.4	1.8	1.2	1.0	1.5
	F	2.8	2.2	2.2	4.3	3.1	1.7	3.2	3.3	3.0	3.9	6.0	1.5	3.0	2.2	1.8	2.9
173 Rodent ulcer	M	25.5	19.0	25.4	35.2	20.2	26.8	32.3	31.1	26.0	31.1	41.3	31.1	26.7	23.3	23.4	27.3
	F	23.1	18.2	23.0	27.4	18.2	20.9	23.4	23.8	19.7	24.1	30.2	31.5	23.0	22.8	20.5	23.1
173 Other skin neoplasm	M	9.8	4.4	5.4	4.2	3.7	4.0	8.4	8.5	15.9	5.5	11.3	7.6	6.7	7.4	7.7	7.1
	F	6.4	1.9	3.7	2.9	3.6	2.5	5.0	4.4	7.7	4.1	6.4	4.3	4.6	4.6	5.5	4.4
174 Breast	M	0.8	0.6	0.8	0.3	0.5	0.3	0.5	0.9	1.3	0.7	1.0	0.6	0.7	0.7	0.7	0.7
	F	65.4	65.8	75.0	75.0	72.0	62.1	78.0	82.1	64.1	77.3	92.4	59.1	74.0	71.0	62.1	72.2
180 Cervix uteri, excluding in-situ	F	15.4	18.4	16.8	15.5	14.9	11.1	13.0	14.1	14.5	12.9	19.1	18.1	15.2	20.7	24.4	16.3
181 Chorionepithelioma	F	0.3	0.1	0.3	0.2	0.1	–	0.1	0.2	–	–	0.1	0.4	0.3	0.0	–	0.1
182 Other uterus	F	9.9	10.9	12.6	15.3	13.9	11.9	13.9	15.2	11.3	12.2	21.4	11.6	13.9	11.5	12.2	13.2
183 Ovary, fallopian tube and broad ligament	F	15.1	15.7	15.2	16.8	14.7	12.3	17.4	20.3	16.9	17.1	21.4	13.0	15.2	15.2	11.4	15.8
184 Other and unspecified female genital organs	F	4.4	3.6	3.8	4.4	3.5	2.0	3.3	3.7	3.0	3.5	5.0	3.0	3.5	3.4	3.8	3.6

Table 30 continued

Hospital region of residence, 1970

ICD (8th Revision) Number and site description		Region of Residence															
		Newcastle	Leeds	Sheffield	East Anglia	North West Metropolitan	North East Metropolitan	South East Metropolitan	South West Metropolitan	Wessex	Oxford	South Western	Wales	Birmingham	Manchester	Liverpool	England and Wales
185 Prostate	M	18.8	19.8	18.7	29.4	21.1	15.7	26.0	24.8	23.8	27.5	35.2	17.5	20.5	21.5	17.4	22.0
186 Testis	M	2.6	1.9	2.8	2.3	3.0	1.8	3.5	3.5	3.6	2.9	2.9	2.5	2.8	2.4	3.5	2.8
187 Other and unspecified male genital organs	M	1.1	1.0	0.9	2.0	1.1	0.6	0.8	0.7	1.4	1.0	1.6	0.8	1.1	1.1	1.5	1.1
188 Bladder	M	19.2	21.0	21.7	19.7	21.3	21.3	25.2	31.4	26.7	21.6	25.9	17.9	18.3	19.7	18.8	21.8
	F	6.8	7.9	7.4	8.4	8.0	5.7	8.4	9.8	7.0	8.0	8.2	4.1	5.1	7.5	6.1	7.2
189 Other and unspecified urinary organs	M	6.2	3.8	5.3	6.5	5.7	5.5	5.4	7.1	4.9	4.4	6.4	4.1	4.4	4.7	4.9	5.3
	F	4.2	2.7	2.0	3.5	2.8	2.9	4.4	3.7	2.7	3.5	3.2	2.2	2.7	3.2	2.7	3.1
190 Eye	M	0.3	0.6	0.5	0.3	0.9	0.6	0.2	0.9	0.3	0.7	0.7	0.5	0.8	0.7	0.3	0.6
	F	0.4	0.3	0.4	0.9	0.8	0.4	0.7	0.6	-	1.2	1.0	0.2	0.8	0.5	1.0	0.6
191 Brain (including benign tumours)	M	6.0	5.4	5.6	8.3	5.3	6.5	6.1	8.7	4.3	9.2	6.9	4.5	6.0	5.3	5.9	6.1
	F	4.8	3.1	3.6	5.2	5.1	3.8	4.7	5.4	2.9	6.2	4.1	3.0	3.9	5.1	4.4	4.3
192 Cranial and peripheral nerves (including benign tumours)	M	1.0	0.9	1.1	1.8	1.8	1.2	1.7	2.8	1.6	1.9	2.8	0.8	1.5	0.6	1.2	1.5
	F	1.6	1.0	2.0	1.8	2.4	1.5	2.8	2.6	0.8	3.9	2.4	1.2	2.1	0.7	1.5	1.8
193 Thyroid gland	M	0.5	0.4	0.6	0.6	0.6	0.6	1.3	0.8	0.4	1.0	1.1	0.5	0.9	0.5	0.9	0.7
	F	1.8	2.2	2.3	1.9	2.4	0.9	1.8	2.1	2.5	2.3	2.1	2.1	1.8	1.6	2.0	2.0
194 Other endocrine glands (including benign tumours)	M	1.5	0.7	0.9	0.4	1.6	0.8	0.9	1.5	0.6	0.4	1.4	1.1	1.1	0.7	1.0	1.0
	F	1.1	0.8	1.0	1.2	1.4	0.9	0.7	1.5	0.8	1.2	0.8	0.4	0.9	0.7	1.1	0.9
195 Unspecified and ill-defined sites	M	0.4	2.6	2.3	4.6	2.0	1.3	0.3	0.3	0.4	4.9	3.7	1.2	3.4	0.4	-	1.8
	F	1.2	1.9	1.8	1.8	1.3	1.2	0.3	1.1	1.0	1.2	2.3	1.2	1.7	0.5	-	1.3
196 Secondary and unspecified lymph nodes	M	1.0	1.5	0.7	2.0	0.7	0.8	0.9	1.0	0.5	0.2	0.9	0.4	1.1	1.4	1.2	0.9
	F	0.9	0.6	0.4	0.6	0.5	0.9	1.3	0.3	0.5	0.3	0.8	0.3	0.8	0.8	1.1	0.7
197 Secondary of respiratory and digestive system	M	3.3	0.7	2.9	5.1	3.6	2.6	4.0	3.7	3.9	4.8	3.1	1.4	4.1	3.9	0.1	3.2
	F	4.0	1.0	2.1	4.0	3.1	2.7	4.7	4.5	5.4	2.8	2.6	1.6	3.2	3.5	0.2	3.0
198 Other secondary neoplasm	M	1.4	1.6	2.5	2.8	1.9	2.0	1.1	1.1	1.7	2.8	2.6	0.7	3.6	2.1	0.1	2.0
	F	1.1	1.4	2.0	2.2	1.8	1.4	1.4	1.4	1.2	3.3	1.9	0.8	4.6	2.1	0.1	1.9
199 Unspecified sites	M	2.7	5.4	2.8	3.5	1.5	1.8	1.4	1.0	2.1	0.7	3.5	1.7	1.9	2.5	5.4	2.5
	F	2.9	5.3	2.6	3.4	2.1	2.1	1.8	1.8	2.1	0.4	2.8	1.8	2.4	3.0	5.0	2.6
200 Lymphosarcoma and reticulosarcoma	M	3.7	4.1	3.7	4.2	4.7	4.7	4.8	5.3	5.7	3.8	5.7	2.9	4.0	3.3	3.6	4.2
	F	2.6	3.1	3.3	2.9	3.7	2.8	3.8	4.4	3.7	3.2	5.4	2.1	2.8	2.6	3.7	3.3
201 Hodgkin's disease	M	3.1	3.6	3.5	2.4	3.1	3.5	3.5	3.0	2.4	3.1	4.4	3.4	2.8	3.8	3.3	3.3
	F	2.2	2.0	2.0	2.5	1.9	1.5	2.8	2.3	2.3	2.1	1.6	2.2	1.3	2.2	2.2	2.0
202 Other neoplasms of lymphoid tissue	M	0.7	0.9	1.2	1.7	1.4	0.9	1.6	1.3	0.8	1.1	2.0	0.5	1.2	0.6	0.7	1.1
	F	0.8	0.4	0.6	1.7	1.4	0.9	1.3	1.7	0.9	0.7	1.0	0.8	1.0	0.7	0.8	1.0
203 Multiple myeloma	M	2.9	2.5	2.4	2.9	2.5	2.5	3.9	4.5	3.6	2.8	3.4	1.7	1.8	2.0	1.6	2.7
	F	2.9	3.4	2.2	2.2	2.2	1.8	2.8	4.4	2.4	2.6	3.3	2.4	1.6	2.2	1.3	2.5
204 Lymphatic leukaemia	M	3.3	1.9	2.5	2.2	2.7	2.6	4.0	3.7	2.8	3.1	4.8	1.9	2.8	2.8	2.3	2.9
	F	2.0	1.7	1.9	2.1	1.9	1.1	2.9	2.5	1.9	2.2	2.8	1.2	1.8	2.1	1.5	2.0
205 Myeloid leukaemia	M	3.1	1.7	2.1	1.7	2.8	3.0	3.4	3.4	3.1	3.0	2.8	2.6	2.5	2.4	2.3	2.7
	F	2.3	2.0	1.5	2.2	3.0	1.5	2.6	2.5	1.4	1.8	2.3	1.8	2.8	1.9	2.4	2.2
206 Monocytic leukaemia	M	0.2	0.2	0.3	0.5	0.4	0.5	0.4	0.9	0.5	0.4	0.8	0.2	0.5	0.4	0.4	0.4
	F	0.3	0.4	0.3	0.6	0.5	0.2	0.6	0.3	0.2	0.2	0.8	0.1	0.3	0.1	0.6	0.4
207 Other and unspecified leukaemia	M	0.9	1.2	0.7	0.2	0.9	0.7	0.7	1.1	1.2	0.3	0.9	1.3	0.8	1.1	0.5	0.9
	F	0.4	1.0	0.6	0.8	0.5	0.4	0.5	1.1	0.7	0.3	0.8	0.4	0.7	0.5	0.7	0.6
208 Polycythaemia vera	M	0.9	0.4	1.0	1.2	0.4	0.7	-	0.2	-	1.4	1.3	0.4	0.9	1.1	0.3	0.7
	F	0.3	0.2	0.6	1.5	0.4	0.5	0.2	0.2	0.1	1.3	0.7	0.1	0.2	0.7	0.3	0.4
209 Myelofibrosis	M	0.1	0.1	0.1	0.2	0.1	0.4	0.1	-	-	0.1	0.5	0.2	0.1	0.5	-	0.2
	F	0.2	0.2	0.2	-	0.2	0.2	0.1	-	-	0.3	0.2	0.1	0.2	0.2	0.2	0.2
All sites	M	342.0	290.6	295.7	344.6	310.0	294.0	389.8	391.9	330.6	338.2	397.2	289.0	328.3	346.9	332.1	333.2
	F	298.9	277.6	279.0	314.2	293.6	241.2	338.4	351.2	281.2	307.1	372.4	264.7	295.4	303.9	298.0	300.7
Cervix uteri, in-situ (not included in above totals)	F	15.9	4.8	10.6	8.1	8.7	8.2	7.3	10.1	3.9	11.0	12.9	6.3	9.4	10.2	1.1	8.9

* Note: Registrations where the area of residence was not stated have been allocated to the region of registration.

Table 31 – Newly diagnosed cases of cancer, 1970 OPCS breakdown of ICD (8th Revision) codes by sex, site and age England and Wales

ICD (8th Revision) site, number and OPCS code breakdown		Age-group										All ages
		0–	5–	15–	25–	35–	45–	55–	65–	75–	85 and over	
140 Lip												
Upper lip	M	–	–	–	–	–	2	4	5	5	1	17
	F	–	1	–	–	1	1	1	7	2	1	14
Lower lip	M	–	–	1	–	17	30	60	93	63	22	286
	F	–	–	–	1	–	–	7	9	7	5	29
Both lips and lip unspecified	M	–	–	–	1	4	8	24	24	16	2	79
	F	–	–	–	–	–	3	1	2	1	1	8
141 Tongue												
Base of tongue	M	–	–	–	–	–	3	5	11	12	2	33
	F	–	–	–	–	1	1	5	–	2	–	9
Dorsal surface of tongue	M	–	–	–	1	–	3	1	1	2	–	8
	F	–	–	–	–	–	–	1	2	2	3	8
Borders and tip of tongue	M	–	–	–	–	1	–	7	11	4	–	23
	F	–	–	–	–	–	1	4	11	10	3	29
Ventral surface of tongue	M	–	–	–	–	–	2	2	5	3	1	13
	F	–	–	–	–	1	–	–	4	5	–	10
Tongue unspecified	M	–	–	–	–	10	28	57	60	39	10	204
	F	–	–	1	–	1	18	30	39	32	13	134
142 Salivary gland												
Parotid gland	M	–	1	9	11	28	33	39	52	24	9	206
	F	–	6	11	30	34	47	39	44	20	8	239
Other specified salivary glands	M	–	–	1	1	2	6	8	3	1	–	22
	F	–	–	2	–	2	8	3	4	4	1	24
Unspecified salivary gland	M	–	–	3	2	7	6	11	8	2	1	40
	F	–	1	1	2	4	10	8	5	5	1	37
143 Gum												
Upper gum	M	–	–	–	1	–	–	5	6	3	–	15
	F	–	–	–	–	1	1	3	3	–	–	8
Lower gum	M	–	1	–	–	2	3	8	6	6	1	27
	F	–	–	–	–	–	3	5	5	5	–	18
Gum unspecified	M	–	–	–	1	1	9	7	11	13	3	45
	F	–	1	–	–	–	1	4	9	9	3	27
144 Floor of mouth	M	–	–	–	2	4	24	43	55	30	9	167
	F	–	1	–	1	3	7	12	27	14	5	70
145 Other and unspecified parts of mouth												
Buccal mucosa	M	–	1	–	–	1	4	9	10	21	1	47
	F	–	–	–	–	3	5	12	14	13	4	51
Palate (hard) (soft)	M	–	–	–	–	4	5	23	19	16	6	73
	F	–	–	1	–	1	9	11	13	14	5	54

Table 31 continued

ICD (8th Revision) site, number and OPCS code breakdown		Age-group										All ages		
		0–	5–	15–	25–	35–	45–	55–	65–	75–	85 and over			
Other specified parts of mouth	M	–	–	–	–	–	–	–	4	8	–	2	14	
	F	–	–	–	–	–	–	3	3	3	4	2	15	
Mouth unspecified	M	–	–	–	–	–	2	3	9	12	5	2	33	
	F	–	–	–	–	–	–	3	1	3	7	1	15	
146 Oropharynx														
Tonsils	M	–	1	1	2	8	16	29	46	29	5	137		
	F	–	–	–	–	5	8	12	17	14	2	58		
Oropharynx, other specified parts	M	–	–	–	–	–	1	17	31	30	15	5	99	
	F	–	–	–	–	–	1	6	9	8	1	1	26	
Oropharynx, part unspecified	M	–	–	–	–	–	1	2	11	17	4	1	36	
	F	–	–	–	–	–	–	1	3	1	1	1	6	
147 Nasopharynx	M	–	1	7	8	7	19	36	27	7	1	113		
	F	1	1	2	3	6	11	17	14	5	3	63		
148 Hypopharynx														
Post cricoid region	M	–	–	1	1	4	7	12	10	7	1	43		
	F	–	–	–	3	4	20	43	53	27	3	153		
Pyramidal fossa	M	–	–	–	–	–	3	13	33	46	32	10	137	
	F	–	–	–	–	–	–	6	9	5	3	–	23	
Hypopharynx, other specified parts	M	–	–	–	–	–	–	–	3	3	1	–	7	
	F	–	–	–	–	–	–	–	1	4	2	–	7	
Hypopharynx, part unspecified	M	–	–	–	–	–	–	4	7	10	12	2	35	
	F	–	–	–	–	–	–	1	3	6	11	6	30	
149 Pharynx, unspecified	M	–	–	–	–	–	–	1	10	20	25	12	4	72
	F	–	–	1	–	–	–	4	5	12	15	9	4	50
150 Oesophagus														
Upper third	M	–	–	–	–	–	–	4	14	12	15	2	47	
	F	–	–	–	–	–	–	3	6	6	10	3	28	
Middle third	M	–	–	–	–	–	–	3	7	30	31	26	3	100
	F	–	–	–	–	–	–	12	25	22	41	7	107	
Lower third	M	–	–	–	–	1	12	43	77	101	55	12	301	
	F	–	–	2	–	4	15	26	67	54	22	190		
Oesophagus, unspecified	M	–	–	–	1	6	26	116	307	402	257	50	1,165	
	F	–	–	–	–	4	19	84	210	294	277	95	983	
151 Stomach														
Cardia	M	–	–	–	–	–	14	28	105	134	67	8	356	
	F	–	–	–	–	2	–	13	29	44	48	11	147	
Pylorus	M	–	–	–	–	1	9	49	194	207	134	20	614	
	F	–	–	1	–	2	1	30	99	166	152	31	482	

TABLE 31 continued

England and Wales, 1970

ICD (8th Revision) site, number and OPCS code breakdown		Age-group									All ages	
		0-	5-	15-	25-	35-	45-	55-	65-	75-		85 and over
Stomach, other specified parts	M	-	-	-	2	16	88	243	303	155	20	827
	F	-	-	-	1	12	21	102	174	171	33	514
Stomach, part unspecified	M	1	-	4	14	109	448	1,348	1,732	947	138	4,741
	F	-	-	1	20	66	171	537	1,162	1,101	355	3,413
152 Small intestine, including duodenum												
Duodenum	M	-	-	-	1	1	2	8	9	6	1	28
	F	-	-	-	-	1	3	6	10	6	2	28
Small intestine, other specified parts	M	-	-	-	-	4	12	23	20	4	1	64
	F	-	-	-	2	4	6	13	22	20	3	70
Small intestine, part unspecified	M	1	-	-	1	3	9	9	10	8	1	42
	F	1	-	1	-	1	5	14	13	10	6	51
153 Large intestine, except rectum												
Caecum	M	-	2	8	13	41	85	254	339	234	46	1,022
	F	-	-	20	21	33	89	264	534	519	137	1,617
Transverse colon	M	-	-	1	5	36	68	172	220	134	26	662
	F	-	-	-	4	22	70	167	257	231	69	820
Descending colon	M	-	-	-	6	8	23	75	84	59	14	269
	F	-	-	1	5	16	41	81	118	96	32	390
Sigmoid colon	M	-	-	-	13	34	133	335	519	282	53	1,369
	F	-	-	2	5	42	180	367	555	400	84	1,635
Multiple parts	M	-	-	-	1	-	-	-	-	1	1	3
	F	-	-	-	-	-	-	2	2	1	1	6
Large intestine, including colon, part unspecified	M	-	1	1	15	32	134	351	485	302	65	1,386
	F	-	-	2	14	53	160	355	582	532	175	1,873
Intestinal tract, part unspecified	M	-	-	-	-	-	7	6	5	-	-	18
	F	-	-	-	-	-	2	2	1	3	1	9
154 Rectum and rectosigmoid colon												
Rectosigmoid junction	M	1	-	-	3	3	23	80	108	66	12	296
	F	-	-	1	1	8	38	77	128	81	20	354
Rectum	M	-	-	3	26	82	372	987	1,292	827	165	3,754
	F	-	-	3	18	64	263	653	921	788	246	2,956
Anal canal	M	-	-	-	1	3	13	24	24	13	6	84
	F	-	-	-	-	2	10	18	26	31	16	103
155 Liver and intrahepatic bile ducts—specified primary												
Liver, specified primary	M	5	2	6	6	16	60	126	130	56	3	410
	F	1	1	3	4	9	27	48	79	63	9	244
Intrahepatic bile ducts	M	-	-	-	-	2	2	8	3	-	-	15
	F	-	-	-	-	1	1	-	3	4	-	9

Table 31 continued

England and Wales, 1970

ICD (8th Revision) site, number and OPCS code breakdown		Age-group									All ages	
		0-	5-	15-	25-	35-	45-	55-	65-	75-		85 and over
156 Gall bladder and bile ducts												
Gall bladder	M	-	-	-	-	2	12	47	53	38	7	159
	F	-	-	-	-	5	27	61	151	126	42	412
Extrahepatic bile ducts	M	-	-	-	3	3	16	53	77	24	10	186
	F	-	-	-	-	5	13	40	79	44	6	187
Ampulla of Vater	M	-	-	-	1	2	7	25	27	14	1	77
	F	-	-	-	1	1	4	10	18	16	3	53
Biliary tract, part unspecified	M	-	-	-	-	4	13	7	6	1	31	
	F	-	-	-	-	1	1	6	21	4	2	35
157 Pancreas												
Head of pancreas	M	-	-	1	4	20	88	261	374	229	49	1,026
	F	-	-	1	2	15	46	157	308	266	71	866
Pancreas, other specified parts	M	-	-	-	2	9	28	72	86	36	5	238
	F	-	-	-	2	1	19	50	73	49	8	202
Pancreas, part unspecified	M	-	-	2	7	24	143	351	373	210	38	1,148
	F	-	-	2	4	24	84	191	301	255	73	934
158 Peritoneum and retroperitoneal tissue												
Retroperitoneal tissue	M	-	-	3	2	4	17	10	17	8	-	61
	F	-	1	2	2	4	6	5	14	8	3	45
Peritoneum and other unspecified parts	M	-	-	-	-	1	6	11	14	11	2	45
	F	-	-	-	1	1	9	26	46	28	4	115
159 Unspecified digestive organs	M	-	-	-	3	-	1	6	9	7	1	27
	F	-	-	-	-	1	3	11	9	7	3	34
160 Nose, nasal cavities, middle ear and accessory sinuses												
Nose (internal) and nasal cavities	M	-	-	3	4	7	22	25	34	18	2	115
	F	-	-	-	-	1	4	23	18	13	10	69
Eustachian tube and middle ear	M	-	-	-	-	1	2	4	7	3	-	17
	F	-	-	-	-	6	5	8	7	7	1	27
Maxillary sinus	M	-	-	2	1	5	8	32	29	11	3	91
	F	-	-	1	-	1	9	16	23	12	4	66
Other sinus	M	-	-	1	1	1	6	12	7	3	1	32
	F	-	-	-	-	1	3	5	4	3	-	16
Sinus unspecified	M	-	-	-	-	-	1	2	2	-	-	5
	F	-	-	-	-	-	-	-	-	-	-	-
161 Larynx												
Glottis	M	-	-	1	3	13	70	169	160	68	9	493
	F	-	-	1	2	2	14	22	15	4	2	62

Table 31 continued

England and Wales, 1970

ICD (8th Revision) site, number and OPCS code breakdown		Age-group									All ages	
		0-	5-	15-	25-	35-	45-	55-	65-	75-		85 and over
Other specified parts of Larynx	M	-	-	-	1	8	29	50	58	19	2	167
	F	-	-	-	1	2	11	20	14	5	3	56
Larynx, part unspecified	M	-	-	-	2	22	79	170	208	76	14	571
	F	-	-	1	-	2	22	35	27	6	5	98
162 Trachea, bronchus and lung												
Trachea	M	-	-	-	-	1	6	12	12	5	1	37
	F	-	-	-	1	2	3	9	11	4	-	30
Bronchus and lung	M	-	1	8	65	497	2,717	8,299	8,921	2,938	314	23,760
	F	-	2	3	15	179	792	1,558	1,644	812	152	5,157
163 Other and unspecified respiratory organs												
Pleura	M	-	-	1	-	10	14	41	41	10	1	118
	F	-	-	1	2	6	12	19	12	6	1	59
Mediastinum	M	-	1	2	2	2	4	8	12	5	2	38
	F	-	-	1	-	4	6	3	3	4	-	21
Respiratory organs, site unspecified	M	-	-	-	-	-	1	3	2	-	1	7
	F	-	-	-	-	1	-	1	1	1	-	4
170 Bone												
Bones of skull and face	M	-	-	2	-	3	5	6	5	1	-	22
	F	-	2	-	-	2	3	3	4	2	-	16
Lower jaw bone	M	-	1	-	-	-	1	3	2	-	1	8
	F	-	-	2	1	2	-	-	-	1	-	6
Vertebral column (excluding sacrum and coccyx)	M	-	1	1	2	4	4	8	10	3	1	34
	F	1	1	2	-	-	2	6	5	1	-	18
Ribs, sternum and clavicle	M	-	-	-	-	-	3	4	3	4	-	14
	F	-	1	1	1	-	-	1	2	1	-	7
Long bones of upper limb and Scapula	M	3	-	-	-	2	-	2	7	2	-	16
	F	-	3	4	1	1	4	2	7	8	-	30
Upper limb, short bones	M	-	-	-	-	-	1	-	1	-	-	2
	F	-	-	-	-	-	1	-	1	2	-	4
Pelvic bones, sacrum, coccyx	M	3	1	3	4	3	2	18	9	5	-	48
	F	6	4	4	2	3	4	8	10	9	1	51
Lower limb, long bones	M	-	20	30	11	6	10	16	10	7	-	110
	F	-	14	19	3	2	3	8	10	8	2	69
Lower limb, short bones	M	-	2	2	-	1	1	-	3	1	-	10
	F	-	1	2	-	-	-	1	1	2	-	7
Bone, site unspecified	M	-	-	3	-	1	3	2	7	2	-	18
	F	-	-	1	1	-	-	6	6	2	1	17

Table 31 continued

England and Wales, 1970

ICD (8th Revision) site, number and OPCS code breakdown		Age-group									All ages	
		0-	5-	15-	25-	35-	45-	55-	65-	75-		85 and over
171 Connective tissue												
Head, face and neck	M	4	11	2	-	2	6	5	13	6	-	49
	F	6	3	3	2	-	2	4	3	10	2	35
Trunk	M	7	5	4	8	9	19	38	30	9	5	134
	F	9	4	4	16	30	48	65	47	21	6	250
Upper Limb (including shoulder)	M	-	2	3	1	6	5	10	10	7	-	44
	F	1	1	4	5	4	6	14	10	4	2	51
Lower limb (including hip)	M	4	4	11	12	17	13	36	19	12	4	132
	F	1	-	9	11	4	24	13	27	20	6	115
Connective tissue, site unspecified	M	-	-	-	-	1	5	3	3	-	1	13
	F	-	-	1	2	1	3	3	2	2	-	14
172 Malignant melanoma of skin												
Face	M	1	-	1	4	2	4	19	10	14	6	61
	F	-	1	2	-	4	7	15	20	25	10	84
Scalp, neck and ears	M	-	1	5	8	4	5	7	7	3	3	43
	F	-	-	1	2	7	5	6	5	4	1	31
Trunk	M	1	1	2	11	13	34	20	17	3	1	103
	F	1	-	3	11	10	23	20	14	11	2	95
Scrotum	M	-	-	-	-	-	-	-	-	-	-	-
Upper Limbs	M	-	1	1	8	9	8	12	6	3	1	49
	F	-	1	7	14	22	21	14	13	10	1	103
Lower limbs	M	-	4	2	15	11	14	20	17	13	-	96
	F	1	-	17	40	80	117	71	41	23	4	394
Multiple and unspecified parts	M	-	-	-	1	-	-	2	4	3	-	10
	F	-	1	-	-	-	3	6	3	-	-	13
173 Other malignant neoplasm of skin												
Scalp, neck and ears	M	-	3	7	53	278	855	1,619	1,628	920	214	5,577
	F	1	3	6	52	204	647	1,093	1,469	1,248	453	5,176
Trunk	M	-	-	1	13	41	160	374	415	295	100	1,399
	F	-	2	2	7	25	50	142	225	162	81	696
Upper Limbs	M	-	-	3	9	16	63	96	125	59	16	387
	F	-	1	2	9	23	53	82	116	88	43	417
Lower Limbs	M	-	-	-	4	11	15	15	13	3	3	61
	F	1	-	4	9	12	42	100	124	94	19	405
Multiple and unspecified parts	M	-	-	2	1	6	9	33	50	40	28	169
	F	-	-	-	6	6	19	44	50	20	6	151
	F	-	-	5	2	11	28	83	75	81	31	316
	M	-	-	-	-	8	25	74	61	34	11	213
	F	-	-	1	1	2	18	31	41	34	15	143

Table 31 continued

England and Wales, 1970

ICD (8th Revision) site, number and OPCS code breakdown		Age-group									All ages	
		0-	5-	15-	25-	35-	45-	55-	65-	75-		85 and over
174 Breast												
Breast n.o.s. areola and axilla tail (excluding breast enquiry cases)	M	-	-	-	1	2	15	27	36	21	4	106
	F	-	-	18	230	1,218	2,382	2,758	2,451	1,456	381	10,894
Breast enquiry cases	M	-	-	-	-	2	9	14	22	11	1	59
	F	-	-	11	141	833	1,613	1,917	1,557	841	206	7,119
Bilateral breasts	M	-	-	-	-	-	-	-	-	-	-	-
	F	-	-	-	1	8	15	19	21	13	3	80
Skin of breast	M	-	-	-	-	-	-	1	-	-	-	1
	F	-	-	-	1	-	1	4	2	-	2	10
Nipple	M	-	-	-	-	1	-	-	1	-	-	2
	F	-	-	-	1	2	12	13	17	7	1	53
180 Cervix uteri, excluding in-situ cases												
Cervix uteri	F	-	-	15	208	562	1,151	1,049	646	266	65	3,962
Endocervix	F	-	-	-	3	16	40	40	22	14	2	137
181 Chorionepithelioma	F	-	-	20	13	3	1	-	-	-	-	37
182 Other uterus												
Corpus uteri	F	-	-	4	15	112	581	1,072	911	387	79	3,161
Uterus, parts unspecified	F	-	-	-	2	11	36	41	40	34	2	166
183 Ovary, fallopian tube and broad ligament												
Ovary	F	-	7	38	82	326	856	1,094	991	444	89	3,927
Fallopian tube and broad ligament	F	1	-	1	-	1	11	16	10	5	1	46
Unspecified part	F	-	-	-	-	-	2	-	-	-	-	2
184 Other and unspecified female genital organs												
Vagina	F	-	-	1	-	5	18	41	44	56	17	182
Vulva	F	1	-	1	6	16	58	128	213	195	63	681
Other and unspecified female genital organs	F	-	-	1	-	1	3	5	11	8	7	36
185 Prostate	M	1	-	-	3	3	84	799	1,928	1,929	500	5,247
186 Testis	M	12	1	97	228	142	96	42	24	13	5	660
187 Other and unspecified male genital organs												
Penis	M	-	-	2	2	19	31	67	65	44	20	250
Other and unspecified male genital organs	M	-	-	-	-	1	-	-	4	1	-	6
188 Bladder												
	M	2	-	6	21	117	517	1,394	1,957	1,001	179	5,194
	F	3	-	2	5	33	149	388	610	468	148	1,806
189 Other and unspecified urinary organs												
Kidney	M	33	7	3	19	64	176	334	308	107	15	1,066
	F	25	13	8	8	34	64	180	182	115	26	655

Table 31 continued

England and Wales, 1970

ICD (8th Revision) site, number and OPCS code breakdown		Age-group									All ages	
		0-	5-	15-	25-	35-	45-	55-	65-	75-		85 and over
Pelvis of kidney	M	-	-	1	-	5	11	24	33	14	5	93
	F	-	-	-	-	2	5	6	14	12	3	42
Ureter	M	-	-	-	-	1	4	6	22	28	11	72
	F	-	-	-	-	-	2	9	12	9	-	32
Other and unspecified urinary organs	M	1	-	1	-	4	3	3	3	5	1	21
	F	-	-	-	-	1	3	10	15	8	4	41
190 Eye												
Retina	M	19	-	-	-	-	-	-	-	1	-	20
	F	17	-	-	-	-	-	-	-	-	-	17
Choroid	M	-	-	-	-	3	6	5	10	14	-	38
	F	-	-	-	-	3	3	8	12	10	3	40
Ciliary body	M	-	-	-	-	1	1	3	1	1	-	7
	F	-	-	-	-	-	-	1	2	3	-	6
Multiple parts	M	-	-	-	-	-	-	-	-	-	-	-
	F	1	-	-	-	-	-	-	3	-	-	4
Other specified parts	M	1	-	1	1	4	7	3	1	-	2	20
	F	-	-	-	1	1	-	6	2	5	-	15
Eye, part unspecified	M	6	1	-	4	4	13	14	6	7	-	55
	F	5	1	3	1	8	9	21	12	6	2	68
191 Brain (including benign tumours)												
	M	65	92	77	76	162	312	454	190	33	1	1,462
	F	39	55	41	75	98	217	332	198	28	5	1,088
192 Spinal cord, meninges and nervous system (including benign tumours)												
Cranial nerves	M	2	1	1	6	6	12	7	6	-	-	41
	F	2	4	2	5	5	9	20	17	1	-	65
Cerebral meninges	M	-	-	2	8	21	20	44	23	2	-	120
	F	-	-	1	14	28	59	56	39	16	4	217
Spinal cord	M	2	3	7	6	11	9	7	9	2	-	56
	F	3	1	9	4	10	4	13	7	1	-	52
Spinal meninges	M	-	-	-	-	1	2	3	3	1	-	10
	F	-	-	-	1	1	7	13	11	-	-	33
Peripheral nerves	M	-	2	-	6	7	8	6	4	1	-	34
	F	-	1	3	1	2	9	8	7	3	-	34
Sympathetic nervous system	M	21	17	6	1	2	1	1	1	1	-	51
	F	25	9	3	-	2	1	-	2	-	-	42
Site unspecified	M	5	4	2	4	4	4	8	10	-	-	41
	F	4	3	-	2	3	1	4	2	4	-	23
193 Thyroid gland												
	M	-	1	4	8	15	25	40	51	25	3	172
	F	-	4	26	30	46	70	94	104	99	24	497

Table 31 continued

England and Wales, 1970

ICD (8th Revision) site, number and OPCS code breakdown		Age-group										All ages
		0-	5-	15-	25-	35-	45-	55-	65-	75-	85 and over	
194 Other endocrine glands (including benign tumours)												
Superarenal gland	M	10	1	1	2	5	6	7	7	2	-	41
	F	5	2	3	-	7	1	6	4	1	-	29
Parathyroid gland	M	-	-	-	1	-	-	1	-	-	-	2
	F	-	-	-	-	2	2	-	-	1	-	5
Thymus	M	-	3	-	3	2	8	6	1	1	-	24
	F	-	-	3	2	5	2	3	4	1	1	21
Pituitary gland	M	1	5	11	11	27	39	29	18	5	1	147
	F	1	5	15	16	16	35	24	9	5	2	128
Pineal gland	M	1	3	3	3	-	1	-	-	-	-	11
	F	2	4	2	1	1	-	-	-	-	-	10
Other specified glands	M	-	-	1	-	2	1	1	1	-	-	6
	F	-	1	-	-	2	3	1	1	2	-	10
Unspecified endocrine glands	M	-	-	-	-	3	2	3	1	1	-	10
	F	1	-	3	1	-	6	3	6	3	-	23
195 Unspecified and ill-defined sites												
Abdomen	M	1	-	1	-	-	6	11	20	12	3	54
	F	1	-	-	1	-	10	20	41	20	12	105
Pelvis	M	3	-	-	1	-	1	4	2	3	-	14
	F	3	1	-	-	-	3	3	12	8	1	31
Other ill-defined sites	M	-	-	3	2	8	37	70	113	97	33	363
	F	-	2	3	1	3	14	29	44	57	28	181
196 Secondary and unspecified lymph nodes												
Head, face and neck	M	-	-	-	4	5	19	41	48	26	2	145
	F	1	-	-	-	7	11	21	32	22	3	97
Intrathoracic	M	-	-	-	-	-	1	2	2	2	-	7
	F	-	-	-	-	-	1	2	1	-	-	4
Intra-abdominal	M	-	-	-	1	-	2	4	2	1	-	10
	F	-	-	-	-	1	-	2	6	1	1	11
Axillary and upper limb	M	-	-	-	-	2	3	3	2	1	-	11
	F	-	-	-	-	1	4	6	6	2	-	19
Inguinal and lower limb	M	-	-	1	1	2	3	7	6	7	1	28
	F	-	-	-	1	1	3	4	6	4	4	23
Other specified sites	M	-	-	-	-	-	-	-	1	-	-	1
	F	-	-	-	-	-	-	1	-	-	-	1
Multiple sites	M	-	-	1	-	-	4	2	-	1	1	9
	F	-	-	-	-	-	2	3	5	2	-	12

Table 31 continued

England and Wales, 1970

ICD (8th Revision) site, number and OPCS code breakdown		Age-group										All ages	
		0-	5-	15-	25-	35-	45-	55-	65-	75-	85 and over		
Site unspecified	M	-	-	-	-	2	1	2	6	4	-	-	15
	F	-	-	-	-	-	-	1	-	3	1	1	6
197 Secondary of respiratory and digestive systems													
Lung, specified secondary	M	-	-	-	-	1	4	7	34	47	23	3	119
	F	-	-	-	-	3	-	6	20	30	23	5	87
Mediastinum, specified secondary	M	-	-	-	-	-	-	-	3	-	-	-	3
	F	-	-	-	-	-	-	-	-	-	-	1	1
Pleura, specified secondary	M	-	-	-	-	-	1	1	3	2	3	-	10
	F	-	-	-	-	-	2	2	6	4	3	-	17
Other respiratory organs, specified secondary	M	-	-	-	-	-	-	-	-	-	1	-	1
	F	-	-	-	-	-	-	-	-	-	-	-	-
Small intestine (including duodenum) specified secondary	M	-	-	-	-	-	-	-	-	3	1	1	5
	F	-	-	-	-	-	-	-	-	2	2	1	6
Large intestine and rectum, specified secondary	M	-	-	-	-	1	-	1	4	6	3	1	16
	F	-	-	-	-	-	1	-	2	3	4	-	10
Peritoneum, specified secondary	M	-	-	-	-	-	10	8	11	27	10	1	67
	F	-	-	1	2	4	10	46	71	58	11	203	
Liver, specified secondary	M	-	1	-	2	8	56	136	179	109	10	501	
	F	1	-	1	4	11	35	93	152	89	25	411	
Liver, unspecified	M	-	-	-	-	1	-	5	7	-	-	13	
	F	-	-	-	-	-	-	1	1	5	3	2	12
Other digestive organs, specified secondary	M	-	-	-	-	-	1	4	5	10	2	-	22
	F	-	-	-	-	-	-	2	6	3	3	1	15
198 Other secondary neoplasm													
Bladder, specified secondary	M	-	-	-	-	-	-	-	-	3	-	-	3
	F	-	-	-	-	-	-	-	-	-	-	-	-
Other urinary organs specified secondary	M	-	-	-	-	-	-	-	1	2	1	-	4
	F	-	-	-	-	-	-	-	-	-	-	-	-
Skin, specified secondary	M	-	-	-	-	1	-	2	1	7	3	-	14
	F	-	-	-	-	-	-	-	1	4	11	2	18
Brain, specified secondary	M	-	1	-	2	8	16	37	25	3	-	-	92
	F	-	-	1	2	5	12	14	8	3	-	-	45
Other parts of nervous system, specified secondary	M	-	-	-	-	-	-	4	-	-	-	-	4
	F	-	-	-	-	-	-	2	2	-	-	-	4
Bone, specified secondary	M	1	-	2	5	9	32	82	61	33	7	232	
	F	-	1	-	1	7	17	50	72	35	7	190	
Other sites, specified secondary	M	-	-	-	2	8	14	29	48	17	2	120	
	F	-	-	-	2	9	27	53	75	39	14	219	

Table 31 continued

England and Wales, 1970

ICD (8th Revision) site, number and OPCS code breakdown		Age-group										All ages
		0-	5-	15-	25-	35-	45-	55-	65-	75-	85 and over	
199 Unspecified sites												
Multiple carcinomatosis	M	-	1	3	-	9	34	124	164	82	18	435
	F	-	1	-	3	12	35	106	159	143	41	500
Other cancer	M	1	1	1	1	4	8	43	57	31	4	151
	F	-	-	1	-	5	17	46	48	29	12	158
200 Lymphosarcoma and reticulosarcoma												
Bone	M	1	2	6	2	1	3	11	14	5	2	47
	F	-	2	2	-	-	6	8	7	7	-	32
Tonsil and pharynx	M	-	2	-	-	4	4	6	4	3	1	24
	F	-	-	1	-	2	8	10	9	6	1	37
Gastro-intestinal tract	M	-	-	3	4	2	3	8	7	1	-	28
	F	-	1	-	1	3	3	4	4	3	-	19
Skin	M	-	-	1	1	-	1	8	2	3	1	17
	F	-	-	-	-	4	-	5	4	3	1	17
Abdominal viscera (except gastro-intestinal tract)	M	-	1	1	3	3	6	15	9	4	-	42
	F	-	-	-	-	4	4	10	10	6	1	35
Mediastinum, thymus gland	M	4	1	-	-	-	1	-	2	2	-	10
	F	-	1	2	-	1	-	-	3	1	-	8
Lung	M	-	-	-	-	1	2	2	1	-	-	6
	F	-	-	1	-	-	-	-	1	1	-	3
Breast	M	-	-	-	-	-	-	-	-	-	-	-
	F	-	-	1	-	1	1	2	-	2	-	7
Lymph glands of neck etc.	M	2	7	4	7	9	25	35	31	15	3	138
	F	1	2	4	2	7	12	33	44	26	10	141
Other specified sites	M	3	4	5	8	12	28	30	36	10	2	138
	F	-	3	4	5	4	16	28	40	30	7	137
Lymphosarcoma and reticulosarcoma, no site specified and multiple sites	M	7	14	27	25	43	65	157	153	58	7	556
	F	6	6	7	14	25	43	98	111	79	12	401
201 Hodgkin's disease												
Bone	M	-	1	1	-	-	-	2	-	-	-	4
	F	-	-	1	1	1	-	-	-	1	-	4
Tonsil and pharynx	M	-	-	-	-	-	-	-	-	-	-	-
	F	-	-	-	-	-	-	-	1	-	-	1
Gastro-intestinal tract	M	-	-	-	-	-	-	-	-	-	-	-
	F	-	-	-	-	1	1	1	-	-	-	3
Skin	M	-	-	-	-	1	1	1	1	1	-	5
	F	-	-	-	1	-	2	1	-	1	-	5
Abdominal viscera (except gastro-intestinal tract)	M	-	-	-	1	-	3	-	-	-	-	4
	F	-	-	-	-	-	1	-	1	-	-	2

Table 31 continued

England and Wales, 1970

ICD (8th Revision) site, number and OPCS code breakdown		Age-group										All ages
		0-	5-	15-	25-	35-	45-	55-	65-	75-	85 and over	
Mediastinum, thymus gland	M	-	-	1	2	1	-	1	1	-	-	6
	F	-	-	3	1	-	-	-	-	-	-	4
Lung	M	-	-	-	-	-	1	-	-	-	-	1
	F	-	-	2	-	-	-	-	-	-	-	2
Breast	M	-	-	-	-	-	-	-	-	-	-	-
	F	-	-	-	-	-	-	-	-	-	-	-
Lymph glands of neck etc.	M	1	18	22	30	25	17	23	13	6	-	155
	F	-	6	17	23	17	16	8	17	11	3	118
Other specified sites	M	-	1	13	9	11	10	11	10	-	1	66
	F	-	-	3	6	2	5	5	8	5	2	36
Hodgkin's disease, no site specified and multiple sites	M	-	16	93	103	74	74	88	57	38	2	545
	F	-	12	75	49	33	36	42	56	31	3	337
202 Other neoplasms of lymphoid tissue												
Bone	M	-	-	3	-	-	-	1	-	3	-	7
	F	-	-	-	-	-	1	1	-	1	-	3
Tonsil and pharynx	M	-	1	-	-	-	1	1	3	1	-	7
	F	-	-	-	-	-	-	1	2	-	1	4
Gastro-intestinal tract	M	-	-	-	-	1	3	2	2	-	-	8
	F	-	-	1	-	2	1	2	1	-	-	7
Skin	M	-	-	1	-	2	1	5	5	-	1	15
	F	-	-	-	1	1	-	1	4	1	1	9
Abdominal viscera (except gastro-intestinal tract)	M	-	-	-	1	1	1	2	-	-	1	6
	F	-	-	-	1	-	2	-	8	1	1	13
Mediastinum, thymus gland	M	-	1	1	-	-	-	1	-	-	-	3
	F	-	1	-	-	-	-	2	-	-	1	4
Lung	M	-	-	-	-	-	-	1	2	-	-	3
	F	-	-	-	-	-	-	-	-	-	-	-
Breast	M	-	-	-	-	-	-	-	-	-	-	-
	F	-	-	-	-	-	-	1	1	-	-	2
Lymph glands of neck etc.	M	-	1	-	1	1	5	10	7	1	-	26
	F	-	-	-	-	6	8	9	8	1	-	32
Other specified sites	M	-	1	2	2	5	7	12	15	6	1	51
	F	-	-	-	2	7	7	9	13	6	1	45
Other neoplasms of lymphoid tissue, no site specified and multiple sites	M	-	-	5	13	16	24	27	43	10	3	141
	F	-	3	2	6	8	26	29	32	14	4	124
203 Multiple myeloma (plasmocytoma)												
Bone	M	-	-	1	1	9	25	59	59	36	4	194
	F	-	-	-	1	1	12	51	70	33	11	179

Table 31 continued

England and Wales, 1970

ICD (8th Revision) site, number and OPCS code breakdown		Age-group									All ages	
		0-	5-	15-	25-	35-	45-	55-	65-	75-		85 and over
Tonsil and pharynx	M	-	-	-	1	-	-	1	-	-	-	2
	F	-	-	-	-	-	-	-	-	-	-	-
Gastro-intestinal tract	M	-	-	-	-	-	-	-	1	-	1	2
	F	-	-	-	-	-	-	-	-	-	-	-
Skin	M	-	-	-	-	-	-	1	-	-	-	1
	F	-	-	-	-	-	-	1	-	1	-	2
Abdominal viscera (except gastro-intestinal tract)	M	-	-	-	-	-	2	-	1	-	-	3
	F	-	-	-	-	-	-	1	1	-	-	2
Mediastinum, thymus gland	M	-	-	-	-	-	-	-	-	-	-	-
	F	-	-	-	-	-	-	-	-	-	-	-
Lung	M	-	-	-	-	-	-	-	-	-	-	-
	F	-	-	-	-	-	-	-	-	-	-	-
Breast	M	-	-	-	-	-	-	-	-	-	-	-
	F	-	-	-	-	-	-	-	-	-	-	-
Lymph glands of neck etc.	M	-	-	-	-	-	-	-	-	-	-	-
	F	-	-	-	-	1	-	-	-	-	-	1
Other specified sites	M	-	-	1	-	2	19	29	19	11	1	82
	F	-	-	1	-	1	8	15	29	15	4	73
Multiple myeloma, no site specified and multiple sites	M	-	-	-	2	14	33	118	115	56	11	349
	F	-	-	2	2	8	28	92	119	100	20	371
204 Lymphatic leukaemia												
Acute	M	58	57	18	12	9	13	25	27	16	1	236
	F	57	45	12	8	3	4	12	16	15	6	178
Chronic	M	-	-	1	-	8	32	99	130	88	24	382
	F	-	1	-	-	4	12	57	82	93	35	284
Unspecified	M	3	3	1	-	-	6	19	29	7	3	71
	F	1	2	1	-	2	3	5	13	8	1	36
205 Myeloid leukaemia												
Acute	M	11	15	33	29	34	46	86	87	48	7	396
	F	12	20	22	16	20	34	69	64	50	15	322
Chronic	M	1	1	4	7	16	14	50	51	25	4	173
	F	2	3	3	9	6	25	33	47	43	3	174
Unspecified	M	2	3	2	2	5	5	11	19	11	3	63
	F	-	2	1	3	5	4	9	14	13	4	55
206 Monocytic leukaemia												
Acute	M	3	4	9	3	5	16	15	19	5	2	81
	F	2	5	-	3	4	9	10	14	12	-	59
Chronic	M	-	-	-	-	-	-	2	1	3	1	7
	F	-	-	-	-	-	-	-	2	-	1	3

Table 31 continued

England and Wales, 1970

ICD (8th Revision) site, number and OPCS code breakdown		Age-group									All ages	
		0-	5-	15-	25-	35-	45-	55-	65-	75-		85 and over
Unspecified	M	-	-	-	-	-	2	2	5	5	-	14
	F	-	-	1	2	-	1	9	8	5	1	27
207 Other and unspecified leukaemia												
Acute	M	12	13	15	7	6	14	22	29	11	4	133
	F	7	11	3	4	2	13	11	18	15	3	87
Chronic	M	-	-	-	-	-	-	2	3	1	-	6
	F	-	-	-	-	-	-	1	-	1	-	2
Acute erythraemia	M	2	-	1	3	1	3	3	2	3	1	19
	F	1	-	-	-	2	2	1	6	4	2	18
Unspecified leukaemia	M	4	-	-	1	1	7	13	14	7	2	49
	F	3	3	-	1	1	-	10	10	15	4	47
204-207 All Leukaemias												
Acute (including acute erythraemia)	M	86	89	76	54	55	92	151	164	83	15	865
	F	79	81	37	31	31	62	103	118	96	26	664
Chronic	M	1	1	5	7	24	46	153	185	117	29	568
	F	2	4	3	9	10	37	91	131	137	39	463
Unspecified	M	9	6	3	3	6	20	45	67	30	8	197
	F	4	7	3	6	8	8	33	45	41	10	165
208 Polycythaemia vera	M	-	-	1	8	8	26	56	52	13	2	166
	F	-	-	1	-	4	7	30	46	21	3	112
209 Myelofibrosis	M	-	-	-	-	-	4	15	17	8	-	44
	F	-	-	1	1	4	2	6	17	9	1	41
Cervix uteri, in-situ (not included above)	F	-	-	122	716	727	505	127	34	12	-	2,243

Table 32 – Newly diagnosed cases of cancer of the breast by U.I.C.C. stage.
Females only 1970 England and Wales

(Figures produced from special breast enquiry cards)

U.I.C.C. Stage	All ages	Age-group													
		0–	25–	30–	35–	40–	45–	50–	55–	60–	65–	70–	75–	80–	85 and over
Stage I	1,888	3	12	43	92	175	274	209	235	263	191	201	98	54	38
% of total staged	42	60	75	56	48	52	50	41	40	41	38	42	31	29	32
Stage II	881	1	3	18	45	72	109	120	125	119	103	68	57	24	17
% of total staged	19	20	19	23	24	21	20	24	21	19	21	14	18	13	14
Stage III	1,358	1	1	14	42	79	141	135	182	187	151	151	127	96	51
% of total staged	30	20	6	18	22	23	25	27	31	29	30	32	41	51	43
Stage IV	392	–	–	2	11	13	30	45	48	70	55	59	31	15	13
% of total staged	9	–	–	3	6	4	5	8	8	11	11	12	10	7	11
Total staged	4,519	5	16	77	190	339	554	509	590	639	500	479	313	189	119
Not staged	2,600	6	10	38	102	202	317	233	347	341	315	263	199	140	87
% of total cases	37	55	38	33	35	37	36	31	37	35	39	35	39	43	42
Total cases	7,119	11	26	115	292	541	871	742	937	980	815	742	512	329	206

Table 33 – Newly diagnosed cases of cancer 1970. Selected sites by stage of growth
England and Wales

ICD (8th Revision) Number and site description		Stage							
		In-situ	EP _o	EP _s	LP _o	LP _s	Total of cases stages	Number not staged	Total of all cases
140–145 Lip, tongue, salivary gland, mouth	M	4	337	13	121	108	583	769	1,352
	F	9	190	6	83	47	335	464	799
146–149 All parts of pharynx	M	3	56	10	84	107	260	419	679
	F	1	20	7	65	57	150	266	416
150 Oesophagus	M	–	67	19	347	248	681	932	1,613
	F	4	64	6	280	146	500	808	1,308
151 Stomach	M	3	168	50	823	1,576	2,620	3,918	6,538
	F	2	95	51	663	970	1,781	2,775	4,556
152 Small intestine (including specified secondaries)	M	–	13	3	19	18	53	86	139
	F	–	9	4	11	26	50	105	155
153 Large intestine (including specified secondaries)	M	4	373	63	580	818	1,838	2,907	4,745
	F	15	508	80	712	1,066	2,381	3,979	6,360
154 Rectum	M	21	472	44	520	621	1,678	2,456	4,134
	F	25	344	38	409	485	1,301	2,112	3,413
155–156 Liver, gall bladder (including secondaries)	M	1	28	4	274	190	497	895	1,392
	F	–	41	11	218	222	492	871	1,363
157 Pancreas	M	–	29	5	358	516	908	1,504	2,412
	F	–	37	2	305	393	737	1,265	2,002
158 Peritoneum (including specified secondaries)	M	–	–	–	30	19	49	124	173
	F	–	1	–	55	69	125	238	363
159 Unspecified digestive organs	M	–	–	–	3	7	10	17	27
	F	–	–	–	–	12	12	22	34
160 Nose	M	1	41	1	31	16	90	170	260
	F	2	28	1	22	8	61	117	178
161 Larynx	M	25	233	6	149	61	474	757	1,231
	F	9	25	3	26	24	87	129	216
162–163 Lung and other respiratory organs (including specified secondaries)	M	7	807	120	4,472	4,213	9,619	14,474	24,093
	F	1	139	28	859	949	1,976	3,400	5,376
170 Bone (including specified secondaries)	M	1	35	1	104	40	181	333	514
	F	–	15	1	79	33	128	287	415
171 Connective tissue	M	1	64	–	51	29	145	227	372
	F	–	79	1	54	37	171	294	465

Table 33 continued

England and Wales, 1970

ICD (8th Revision) Number and site description		Stage							Total of all cases
		In-situ	EP ₀	EP _s	LP ₀	LP _s	Total of cases staged	Number not staged	
174 Breast - excluding breast card cases	M	-	21	5	8	17	51	58	109
	F	15	2,041	695	761	1,569	5,081	5,956	11,037
180 Cervix uteri	F	2,243	1,019	40	1,362	393	5,057	1,285	6,342
181-182 Other parts of uterus	F	17	816	21	341	214	1,409	1,955	3,364
185 Prostate	M	9	787	15	668	509	1,988	3,259	5,247
188 Bladder (including specified secondaries)	M	13	1,048	7	850	170	2,088	3,109	5,197
	F	3	261	3	345	95	707	1,099	1,806
189 Kidney and other urinary organs	M	1	136	12	138	185	472	780	1,252
	F	2	75	2	93	117	289	481	770
191 Brain (including specified secondaries and benign tumours)	M	2	72	14	418	38	544	1,010	1,554
	F	-	51	10	282	16	359	774	1,133

Table 34 - Five-year survival of patients registered in 1962, showing numbers registered, those dead, alive and lost at the end of 5 years and crude and corrected survival rates, by sex and site
England and Wales

ICD (7th Revision) number and site description		Number of cases registered	Number dead at 5 years	Number alive at 5 years	Number lost at 5 years	Survival Rates	
						Crude	Corrected
140 Lip	M	595	187	377	31	65.0	91.0
	F	75	19	48	8	67.6	90.7
141 Tongue	M	366	282	74	10	20.4	30.2
	F	203	121	78	4	38.8	51.5
142 Salivary gland	M	240	83	140	17	60.4	74.1
	F	277	61	197	19	73.6	82.8
143 Floor of mouth	M	168	121	44	3	26.4	38.9
	F	47	30	15	2	32.6	41.3
144 Other parts of mouth	M	270	176	89	5	33.2	50.3
	F	182	117	62	3	34.3	44.9
145 Oral mesopharynx	M	204	165	35	4	17.3	24.5
	F	79	61	18	-	22.7	28.7
146 Nasopharynx	M	128	101	23	4	18.2	21.7
	F	52	44	7	1	13.5	16.0
147 Hypopharynx	M	227	186	35	6	15.6	21.6
	F	262	235	24	3	9.2	10.7
148 Pharynx, unspecified	M	97	83	10	4	10.5	13.9
	F	62	53	8	1	13.0	15.3
150 Oesophagus	M	1,186	1,150	24	12	2.0	2.9
	F	963	909	38	16	3.9	5.1
151 Stomach	M	6,401	6,018	279	104	4.3	5.8
	F	4,192	3,952	171	69	4.1	5.2
152 Small intestine	M	120	89	26	5	22.1	28.1
	F	120	93	21	6	17.9	21.6
153 Large intestine	M	3,669	2,879	694	96	19.1	26.9
	F	5,202	3,996	1,041	165	20.3	25.8
154 Rectum	M	3,681	2,891	697	93	19.1	26.7
	F	2,875	2,131	649	95	22.9	29.0
155 Biliary passages and primary liver	M	638	610	16	12	2.5	3.4
	F	864	831	27	6	3.1	4.0
156 Liver, secondary and unspecified	M	342	332	3	7	0.8	1.1
	F	301	297	3	1	0.9	1.2
157 Pancreas	M	1,679	1,632	18	29	1.0	1.4
	F	1,405	1,364	20	21	1.4	1.8

Table 34 continued

England and Wales 1962

ICD (7th Revision) number and site description		Number of cases registered	Number dead at 5 years	Number alive at 5 years	Number lost at 5 years	Survival Rates	
						Crude	Corrected
158 Peritoneum	M	90	83	6	1	6.7	7.8
	F	155	149	3	3	1.9	2.3
159 Digestive organs unspecified	M	16	15	1	—	6.2	8.2
	F	7	6	—	1	0.0	0.0
160 Nose, nasal cavities, middle ear, and accessory sinuses	M	164	110	50	4	30.8	39.2
	F	178	119	54	5	30.7	36.6
161 Larynx	M	1,084	601	451	32	42.2	54.2
	F	168	95	68	5	41.0	48.8
162 Bronchus, trachea, lung	M	18,777	17,639	846	292	4.5	5.6
	F	2,994	2,820	128	46	4.3	5.0
163 Lung, secondary	M	17	14	1	2	6.2	7.6
	F	18	18	—	—	0.0	0.0
164 Mediastinum	M	35	31	4	—	11.4	13.3
	F	23	22	—	1	0.0	0.0
165 Thoracic organs, secondary	M	108	106	1	1	0.9	1.2
	F	82	78	2	2	2.4	2.8
170 Breast	M	134	84	42	8	32.3	43.1
	F	15,000	8,174	6,201	625	42.2	48.7
171 Cervix uteri	F	4,415	2,284	1,860	271	43.4	47.4
172 Corpus uteri	F	3,063	1,282	1,596	185	53.7	61.0
173 Other parts of uterus	F	40	12	23	5	61.3	62.8
174 Uterus, part unspecified	F	86	54	29	3	34.3	40.8
175 Ovary	F	3,191	2,443	654	94	20.8	23.3
176 Other and unspecified female genital organs	F	863	537	286	40	33.9	44.7
177 Prostate	M	4,965	3,991	792	182	16.2	27.2
178 Testis	M	484	224	258	2	53.4	56.0
179 Other and unspecified male genital organs	M	375	175	178	22	48.9	64.9
180 Kidney	M	936	729	180	27	19.5	24.1
	F	572	464	97	11	17.1	20.4
181 Bladder and other urinary organs	M	3,587	2,472	982	133	27.8	38.8
	F	1,340	959	338	43	25.6	33.6
190 Melanoma of skin	M	268	180	74	14	28.3	33.6
	F	561	246	286	29	52.3	58.2

Table 34 continued

England and Wales 1962

ICD (7th Revision) number and site description		Number of cases registered	Number dead at 5 years	Number alive at 5 years	Number lost at 5 years	Survival Rates	
						Crude	Corrected
191 Other skin, excluding rodent ulcer	M	1,679	718	866	95	53.0	80.1
	F	1,092	414	614	64	57.8	79.7
192 Eye	M	147	49	88	10	61.9	73.7
	F	141	49	82	10	60.2	67.9
193 Brain, etc.	M	1,268	1,080	145	43	11.6	12.7
	F	966	784	151	31	15.8	16.8
194 Thyroid gland	M	140	102	29	9	21.4	27.1
	F	432	257	158	17	37.3	44.7
195 Other endocrine glands	M	108	73	32	3	30.0	33.1
	F	93	57	34	2	36.9	38.6
196 Bone	M	254	183	61	10	24.4	29.1
	F	210	145	54	11	26.4	31.5
197 Connective tissue	M	297	186	95	16	32.8	39.3
	F	275	157	106	12	39.4	45.9
198 Secondary and unspecified lymph nodes	M	229	200	22	7	9.7	12.5
	F	166	144	14	8	8.6	10.6
199 Other and unspecified sites	M	1,010	930	53	27	5.3	6.9
	F	1,298	1,186	67	45	5.2	6.3
200 Lymphosarcoma and reticulosarcoma	M	852	665	168	19	19.9	24.0
	F	666	484	167	15	25.3	29.9
201 Hodgkin's disease	M	590	420	152	18	26.1	28.7
	F	393	276	103	14	26.6	29.4
202 Other lymphoma (reticulosis)	M	178	120	52	6	29.7	34.7
	F	127	79	46	2	36.5	42.2
203 Multiple myeloma	M	377	345	28	4	7.4	9.5
	F	401	365	30	6	7.5	8.9
204 Leukaemia	M	1,386	1,258	99	29	7.2	8.9
	F	1,234	1,109	87	38	7.1	8.3
205 Mycosis fungoides	M	27	16	8	3	31.3	39.6
	F	11	9	2	—	18.1	21.5

Table 35 — Five-year survival of patients registered in 1963, showing numbers registered, those dead, alive and lost at the end of 5 years and crude and corrected survival rates, by sex and site England and Wales

ICD (7th Revision) Number and site description		Number of cases registered	Number dead at 5 years	Number alive at 5 years	Number lost at 5 years	Survival Rates	
						Crude	Corrected
140 Lip	M	612	193	385	34	64.7	89.2
	F	71	33	36	2	51.4	69.3
141 Tongue	M	354	267	81	6	23.0	33.9
	F	205	146	54	5	26.6	35.3
142 Salivary gland	M	286	103	166	17	59.8	70.3
	F	303	79	210	14	70.9	80.5
143 Floor of mouth	M	168	125	43	—	25.5	38.1
	F	51	33	16	2	32.0	41.3
144 Other parts of mouth	M	289	195	88	6	30.7	44.6
	F	202	129	69	4	34.5	43.7
145 Oral mesopharynx	M	231	179	50	2	21.7	31.0
	F	80	61	16	3	20.3	24.4
146 Nasopharynx	M	118	93	20	5	17.3	20.0
	F	65	49	16	—	24.6	28.9
147 Hypopharynx	M	237	210	24	3	10.1	14.2
	F	265	240	22	3	8.3	9.7
148 Pharynx unspecified	M	98	88	8	2	8.2	11.3
	F	67	56	11	—	16.4	20.4
150 Oesophagus	M	1,292	1,255	26	11	2.0	2.8
	F	1,003	939	53	11	5.3	6.9
151 Stomach	M	6,781	6,419	295	67	4.3	5.8
	F	4,365	4,123	187	55	4.3	5.6
152 Small intestine	M	119	97	19	3	16.1	19.8
	F	127	102	24	1	18.9	23.5
153 Large intestine	M	4,137	3,303	760	74	18.5	25.8
	F	5,619	4,346	1,154	119	20.7	26.5
154 Rectum	M	4,009	3,151	783	75	19.7	27.6
	F	3,281	2,506	709	66	21.8	27.8
155 Biliary passages and primary liver	M	668	656	7	5	1.0	1.4
	F	863	829	25	9	2.9	3.7
156 Liver, secondary and unspecified	M	456	449	4	3	0.8	1.1
	F	385	381	4	—	1.0	1.2
157 Pancreas	M	1,932	1,882	26	24	1.3	1.8
	F	1,616	1,582	22	12	1.3	1.7
158 Peritoneum	M	89	87	2	—	2.2	2.7
	F	137	129	8	—	5.8	6.9

Table 35 continued

ICD (7th Revision) Number and site description		Number of cases registered	Number dead at 5 years	Number alive at 5 years	Number lost at 5 years	Survival Rates	
						Crude	Corrected
159 Digestive organs, unspecified	M	22	22	—	—	0.0	0.0
	F	14	13	1	—	7.1	8.1
160 Nose, nasal cavities, middle ear, and accessory sinuses	M	209	141	60	8	29.2	37.4
	F	177	129	45	3	25.6	31.0
161 Larynx	M	1,091	583	467	41	43.6	56.6
	F	181	103	73	5	40.8	47.3
162 Bronchus, trachea, lung	M	20,301	19,006	999	296	4.9	6.2
	F	3,424	3,246	134	44	3.9	4.6
163 Lung, secondary	M	17	16	1	—	5.8	8.5
	F	13	12	1	—	7.6	9.3
164 Mediastinum	M	34	34	—	—	0.0	0.0
	F	17	17	—	—	0.0	0.0
165 Thoracic organs secondary	M	122	118	3	1	2.4	3.2
	F	86	79	5	2	5.8	7.1
170 Breast	M	155	98	50	7	33.0	44.5
	F	16,546	9,053	6,923	570	42.5	49.0
171 Cervix uteri	F	4,491	2,476	1,839	176	41.7	45.9
172 Corpus uteri	F	3,160	1,355	1,673	132	54.0	61.0
173 Other parts of uterus	F	24	12	9	3	40.0	42.1
174 Uterus, part unspecified	F	109	58	48	3	44.6	50.9
175 Ovary	F	3,522	2,770	663	89	19.0	21.4
176 Other and unspecified female genital organs	F	947	615	290	42	31.3	40.5
177 Prostate	M	5,253	4,224	889	140	17.1	28.4
178 Testis	M	513	215	282	16	55.8	58.3
179 Other and unspecified male genital organs	M	322	175	136	11	42.9	58.8
180 Kidney	M	1,071	838	206	27	19.4	23.9
	F	587	463	113	11	19.4	23.3
181 Bladder and other urinary organs	M	4,021	2,793	1,106	122	27.9	38.7
	F	1,378	984	370	24	27.0	35.2
190 Melanoma of skin	M	294	198	86	10	29.7	36.0
	F	579	267	285	27	50.3	56.4
191 Other skin, excluding rodent ulcer	M	1,942	780	1,058	104	55.9	82.8
	F	1,162	441	662	59	58.4	80.3

Table 35 continued

England and Wales 1963

ICD (7th Revision) Number and site description		Number of cases registered	Number dead at 5 years	Number alive at 5 years	Number lost at 5 years	Survival Rates	
						Crude	Corrected
192 Eye	M	147	58	83	6	57.6	67.9
	F	129	65	59	5	46.6	51.2
193 Brain, etc.	M	1,436	1,254	158	24	11.0	12.2
	F	989	861	115	13	11.7	12.3
194 Thyroid gland	M	164	107	54	3	33.2	41.0
	F	427	268	136	23	32.7	38.4
195 Other endocrine glands	M	89	68	19	2	21.5	23.6
	F	77	52	24	1	31.3	33.5
196 Bone	M	284	201	74	9	26.4	31.0
	F	236	179	51	6	21.8	25.1
197 Connective tissue	M	422	268	138	16	33.3	39.6
	F	316	208	97	11	31.1	35.2
198 Secondary and unspecified lymph nodes	M	280	246	28	6	10.1	13.5
	F	221	188	29	4	13.2	15.8
199 Other and unspecified sites	M	938	873	53	12	5.6	7.4
	F	1,318	1,214	80	24	6.1	7.5
200 Lymphosarcoma, reticulosarcoma	M	905	711	182	12	20.2	24.1
	F	768	569	184	15	24.1	28.4
201 Hodgkins disease	M	704	494	198	12	28.3	31.0
	F	422	272	143	7	34.1	37.5
202 Other lymphoma (reticulosis)	M	200	132	61	7	31.0	36.3
	F	171	115	52	4	30.7	34.8
203 Multiple myeloma	M	426	380	40	6	9.4	11.9
	F	373	344	24	5	6.4	7.7
204 Leukaemia	M	1,633	1,498	113	22	6.9	8.6
	F	1,323	1,215	93	15	7.0	8.3
205 Mycosis fungoides	M	13	7	6	—	46.1	57.3
	F	15	13	1	1	6.8	9.1

Table 36 – Five, ten and fifteen year survival of patients registered in 1954, showing numbers registered, those dead, alive and lost at the end of each five year period and crude and corrected survival rates by sex and site

England and Wales

ICD (6th Revision) Number and site description	Number of cases registered	5 year follow-up			10 year follow-up			15 year follow-up			Survival Rates						
		Dead	Lost	Alive	Dead	Lost	Alive	Dead	Lost	Alive	Crude			Corrected			
											5yr	10yr	15yr	5yr	10yr	15yr	
140 Lip	M	616	233	5	378	120	3	255	66	11	178	61.6	41.7	29.7	86.7	84.2	89.3
	F	53	22	1	30	10	–	20	1	4	15	57.1	38.0	31.7	75.5	66.4	70.5
141 Tongue	M	475	374	1	100	46	–	54	27	1	26	21.0	11.3	5.5	31.7	24.9	18.4
	F	203	138	2	63	22	–	41	6	3	32	31.1	20.2	16.4	39.4	31.4	30.9
142 Salivary gland	M	158	69	2	87	16	1	70	4	5	61	55.4	44.8	40.5	67.8	63.5	66.4
	F	171	48	2	121	20	3	98	13	15	70	71.1	58.3	45.1	80.9	74.8	66.8
143 Floor of mouth	M	191	139	1	51	25	–	26	12	2	12	26.7	13.6	6.5	40.6	32.2	24.8
	F	34	26	–	8	4	–	4	–	–	4	23.5	11.8	11.8	29.1	16.3	19.6
144 Other parts of mouth and mouth unspecified	M	377	277	1	99	46	–	53	23	2	28	26.2	14.0	7.5	39.9	32.4	26.6
	F	142	90	–	52	20	1	31	13	1	17	36.6	22.0	12.3	45.9	34.1	23.6
145 Oral mesopharynx	M	274	232	–	42	17	1	24	8	–	16	15.3	8.8	5.9	23.4	18.3	16.2
	F	72	56	–	16	6	–	10	2	–	8	22.2	13.9	11.1	27.6	19.9	18.5
146 Nasopharynx	M	108	96	1	11	2	–	9	4	–	5	10.2	8.3	4.6	12.1	12.5	8.8
	F	52	36	1	15	6	2	7	1	–	6	29.1	14.6	12.5	34.4	19.6	18.1
147 Hypopharynx	M	216	199	–	17	10	–	7	4	–	3	7.8	3.2	1.4	11.0	6.3	3.9
	F	242	223	–	19	3	–	16	4	–	12	7.8	6.6	5.0	8.8	8.4	7.5
148 Pharynx unspecified	M	103	96	1	6	2	–	4	2	–	2	5.8	3.9	2.0	8.0	7.3	6.1
	F	60	52	–	8	4	–	4	2	–	2	13.3	6.7	3.4	15.3	9.1	5.6
150 Oesophagus	M	577	559	1	17	9	–	8	5	–	3	2.9	1.4	0.5	4.1	3.0	1.7
	F	382	360	1	21	7	–	14	4	1	9	5.5	3.7	2.5	6.6	5.1	4.3
151 Stomach	M	2,214	2,107	6	101	42	1	58	20	1	37	4.5	2.6	1.7	5.9	4.5	4.0
	F	1,430	1,367	1	62	19	–	43	11	1	31	4.3	3.0	2.2	5.2	4.4	4.0
152 Small intestine, including duodenum	M	52	40	–	12	4	–	8	6	–	2	23.0	15.3	3.8	27.9	25.0	8.7
	F	38	32	2	4	2	1	1	1	–	–	10.8	3.1	0.0	12.8	4.3	0.0
153 Large intestine, except rectum	M	1,332	1,073	6	253	95	2	156	53	5	98	19.0	11.8	7.5	26.1	22.8	21.1
	F	1,655	1,274	7	374	100	2	272	53	10	209	22.6	16.5	12.9	27.6	24.5	24.2
154 Rectum	M	1,667	1,349	6	312	127	5	180	50	7	123	18.7	10.9	7.6	25.6	20.5	20.6
	F	1,148	862	5	281	82	3	196	47	7	142	24.5	17.2	12.7	29.5	26.0	25.0
155 Biliary passage and liver (stated primary)	M	236	230	–	6	1	–	5	1	–	4	2.5	2.1	1.7	3.3	4.1	5.4
	F	264	256	1	7	3	–	4	1	–	3	2.6	1.5	1.1	3.3	2.6	2.4
156 Liver (secondary and unspecified)	M	86	86	–	–	–	–	–	–	–	–	0.0	0.0	0.0	0.0	0.0	0.0
	F	58	56	1	1	1	–	–	–	–	–	1.7	0.0	0.0	2.0	0.0	0.0

Table 36 continued

England and Wales, 1954

ICD (6th Revision) Number and site description	Number of cases registered	5 year follow-up			10 year follow-up			15 year follow-up			Survival Rates					
		Dead	Lost	Alive	Dead	Lost	Alive	Dead	Lost	Alive	Crude			Corrected		
											5yr	10yr	15yr	5yr	10yr	15yr
157 Pancreas	M 458	451	1	6	3	-	3	1	-	2	1.3	0.7	0.5	1.7	1.3	1.4
	F 365	360	-	5	4	-	1	1	-	-	1.3	0.3	0.0	1.6	0.4	0.0
158 Peritoneum	M 67	62	-	5	3	-	2	-	-	2	7.4	3.0	3.0	9.0	6.0	12.2
	F 79	70	1	8	1	-	7	1	-	6	10.1	8.8	7.5	11.5	10.6	9.8
159 Unspecified digestive organs	M 3	3	-	-	-	-	-	-	-	-	0.0	0.0	0.0	0.0	0.0	0.0
	F 2	2	-	-	-	-	-	-	-	-	0.0	0.0	0.0	0.0	0.0	0.0
160 Nose, nasal cavities, middle ear, and accessory sinuses	M 239	184	1	54	18	1	35	12	3	20	22.6	14.8	8.8	28.7	23.2	17.5
	F 153	105	3	45	18	-	27	7	3	17	29.7	17.8	11.9	36.1	27.0	23.0
161 Larynx	M 717	466	7	244	73	3	168	58	9	101	34.1	23.6	14.6	43.4	39.1	33.2
	F 101	68	-	33	6	-	27	5	-	22	32.6	26.7	21.7	37.4	36.2	37.9
162 Trachea, bronchus and lung (stated primary)	M 7,296	7,005	11	280	115	2	163	61	6	96	3.8	2.2	1.3	4.5	3.2	2.4
	F 948	902	1	45	9	1	35	6	4	25	4.7	3.7	2.8	5.3	4.6	4.0
163 Lung and bronchus (unspecified primary or secondary)	M 8	8	-	-	-	-	-	-	-	-	0.0	0.0	0.0	0.0	0.0	0.0
	F 3	3	-	-	-	-	-	-	-	-	0.0	0.0	0.0	0.0	0.0	0.0
164 Mediastinum	M 36	32	1	3	-	-	3	-	-	3	8.4	8.4	8.4	9.6	10.8	12.9
	F 26	25	-	1	-	-	1	-	-	1	3.8	3.8	3.8	4.0	4.0	4.0
165 Thoracic organs (secondary)	M 23	23	-	-	-	-	-	-	-	-	0.0	0.0	0.0	0.0	0.0	0.0
	F 21	21	-	-	-	-	-	-	-	-	0.0	0.0	0.0	0.0	0.0	0.0
170 Breast	M 110	68	1	41	19	1	21	5	2	14	37.4	19.4	13.6	47.8	33.9	32.6
	F 10,478	6,050	44	4,384	1,498	36	2,850	717	227	1,906	41.9	27.3	19.0	47.6	36.0	29.6
171 Cervix uteri	F 3,037	1,876	17	1,144	245	13	886	140	59	687	37.7	29.3	23.5	41.6	36.3	33.4
172 Corpus uteri	F 1,174	537	9	628	112	8	508	78	22	408	53.6	43.6	35.8	60.8	56.6	55.8
173 Other parts of uterus (including chorionepithelioma)	F 14	9	1	4	-	-	4	-	-	4	29.6	29.6	29.6	31.8	32.6	33.9
174 Uterus unspecified	F 425	226	1	198	31	-	167	36	5	126	46.6	39.3	30.1	52.4	49.6	44.4
175 Ovary, fallopian tube and broad ligament	F 1,592	1,226	11	355	68	2	285	46	21	218	22.3	18.0	14.3	24.3	21.4	19.1
176 Other and unspecified female genital organs	F 464	306	2	156	52	1	103	30	7	66	33.6	22.2	14.7	42.4	35.1	29.8
177 Prostate	M 1,690	1,351	5	334	206	-	128	66	6	56	19.7	7.5	3.4	31.6	20.3	16.9
178 Testis	M 332	146	6	180	13	-	167	15	6	146	54.7	50.7	45.1	57.3	55.9	53.3
179 Other and unspecified male genital organs	M 260	137	5	118	35	3	80	22	3	55	45.8	31.4	22.0	60.1	55.7	53.1
180 Kidney	M 417	345	1	71	31	1	39	8	3	28	17.0	9.4	7.0	20.6	13.9	13.2
	F 245	196	1	48	10	1	37	9	1	27	19.6	15.2	11.2	22.9	20.8	18.8
181 Bladder and other urinary organs	M 1,741	1,301	9	431	154	8	269	104	9	156	24.8	15.6	9.2	33.8	29.1	25.0
	F 607	459	2	146	38	1	107	29	7	71	24.0	17.6	12.1	30.2	28.1	25.9
190 Melanoma of skin	M 128	85	1	42	13	-	29	2	-	27	32.9	22.7	21.1	39.6	34.2	38.7
	F 247	135	3	109	25	-	84	11	2	71	44.3	34.1	29.2	49.7	42.5	40.6
192 Eye	M 84	33	2	49	11	2	36	5	2	29	59.0	44.3	36.7	68.8	59.9	58.5
	F 76	41	1	34	8	1	25	3	-	22	45.0	33.6	29.6	51.1	42.8	44.7
193 Brain and other parts of nervous system	M 626	536	1	89	19	-	70	11	2	57	14.2	11.2	9.3	15.2	12.5	10.9
	F 508	396	7	105	31	2	72	11	4	57	20.8	14.4	11.7	21.7	15.6	13.3
194 Thyroid gland	M 88	59	2	27	7	-	20	5	-	15	31.0	22.9	17.2	37.7	31.7	27.5
	F 300	179	2	119	22	-	97	16	5	76	39.7	32.4	26.0	46.7	43.0	39.0
195 Other endocrine glands	M 55	39	2	14	4	-	10	1	1	8	25.9	18.5	15.6	28.2	21.5	19.6
	F 56	40	1	15	4	-	11	1	1	9	27.0	19.8	17.0	28.8	22.0	19.8
196 Bone (including jaw bone)	M 185	149	1	35	11	-	24	4	-	20	18.9	12.9	10.7	22.2	16.8	15.1
	F 173	124	1	48	10	-	38	6	5	27	27.8	22.0	16.7	31.7	28.7	25.9
197 Connective tissue	M 154	95	1	58	17	1	40	6	5	29	37.7	26.2	20.3	43.7	34.7	30.4
	F 175	98	2	75	21	1	53	8	4	41	43.1	30.6	24.6	47.9	38.8	35.3
198 Lymph nodes (secondary and unspecified)	M 150	135	-	15	11	-	4	1	-	3	10.0	2.7	2.0	12.8	5.1	5.7
	F 108	87	2	19	6	1	12	1	1	10	17.7	11.5	10.0	21.2	15.6	16.3
199 Other and unspecified sites	M 390	342	4	44	20	1	23	6	2	15	11.3	6.0	4.1	14.6	10.9	10.5
	F 495	453	2	40	12	-	28	10	3	15	8.0	5.6	3.2	9.4	8.2	6.2
200 Lymphosarcoma and reticulosarcoma	M 444	342	-	102	29	-	73	14	5	54	22.9	16.4	12.5	26.6	21.5	18.5
	F 333	260	2	71	27	1	43	10	2	31	21.3	13.0	9.6	24.4	17.3	14.8
201 Hodgkin's disease	M 486	356	7	123	41	1	81	12	4	65	25.4	16.8	13.8	27.0	18.4	16.0
	F 286	193	1	92	35	-	57	14	4	39	32.2	19.9	14.1	34.3	22.8	17.6
202 Other forms of lymphoma (reticulosis)	M 142	89	1	52	17	1	34	6	1	27	36.7	24.2	19.5	41.5	30.8	27.3
	F 112	76	2	34	14	-	20	9	-	11	30.6	18.0	9.9	34.0	22.7	14.8
203 Multiple myeloma (plasmocytoma)	M 120	101	-	19	4	-	15	4	-	11	15.8	12.5	9.2	18.3	16.5	14.6
	F 144	118	-	26	6	-	20	3	1	16	18.0	13.8	11.3	20.0	17.4	16.3
204 Leukaemia and aleukaemia	M 525	487	4	34	20	1	13	9	-	4	6.5	2.5	0.8	7.5	3.7	1.7
	F 440	410	1	29	23	-	6	3	-	3	6.5	1.3	0.7	7.3	1.8	1.1
205 Mucos fungoides	M 19	14	-	5	3	-	2	-	-	2	26.3	10.5	10.5	34.1	20.5	37.8
	F 8	4	-	4	2	-	2	-	-	2	50.0	25.0	25.0	60.7	33.4	42.5

Table 37 – Five, ten, and fifteen year survival of patients registered in 1955, showing numbers registered, those dead, alive and lost at the end of each five year period, and crude and corrected survival rates by sex and site
England and Wales

ICD (6th Revision) Number and site description	Number of cases registered	5 year follow up			10 year follow up			15 year follow up			Survival Rates						
		Dead	Lost	Alive	Dead	Lost	Alive	Dead	Lost	Alive	Crude			Corrected			
											5 year	10 year	15 year	5 year	10 year	15 year	
140 Lip	M	536	203	5	328	121	3	204	57	9	138	61.4	38.3	26.5	87.2	80.4	84.3
	F	59	25	1	33	9	1	23	7	–	16	56.4	39.9	27.7	78.4	76.9	76.5
141 Tongue	M	378	298	1	79	36	3	40	14	1	25	20.9	10.8	6.8	31.0	22.7	20.4
	F	174	124	1	49	16	1	32	8	–	24	28.2	18.6	14.0	36.8	31.9	32.5
141 Salivary gland	M	150	63	2	85	13	3	69	8	3	58	57.0	47.1	40.5	69.6	66.7	67.7
	F	179	43	1	135	17	2	116	15	4	97	75.6	65.4	55.6	84.9	82.5	81.3
143 Floor of mouth	M	164	119	–	45	19	1	25	9	–	16	27.4	15.4	9.9	42.2	35.4	35.4
	F	26	20	–	6	–	–	6	4	–	2	23.0	23.0	7.7	28.9	31.6	12.0
144 Other parts of mouth and mouth unspecified	M	396	308	4	84	36	1	47	19	1	27	21.3	12.0	7.0	32.2	27.3	24.0
	F	156	110	–	46	20	2	24	9	2	13	29.4	15.7	8.9	38.1	26.6	20.6
145 Oral mesopharynx	M	223	180	1	42	23	2	17	8	–	9	18.8	7.8	4.1	28.0	17.5	14.9
	F	75	58	2	15	4	–	11	2	–	9	20.2	14.8	12.1	25.5	22.2	22.0
146 Nasopharynx	M	96	82	1	13	6	1	6	2	–	4	13.6	6.5	4.3	15.9	8.7	6.4
	F	50	34	1	15	8	–	7	2	–	5	30.3	14.1	10.1	34.4	18.9	19.0
147 Hypopharynx	M	236	212	2	22	7	1	14	5	–	9	9.3	6.1	3.9	13.1	12.2	11.5
	F	248	223	1	24	8	–	16	7	–	9	9.6	6.4	3.6	11.1	8.9	6.3
148 Pharynx unspecified	M	104	88	1	15	9	1	5	2	–	3	14.4	5.0	2.7	20.8	9.0	6.7
	F	58	51	–	7	2	–	5	4	–	1	12.0	8.6	1.7	14.5	15.8	6.0
150 Oesophagus	M	623	603	1	19	7	–	12	3	1	8	3.0	1.9	1.3	4.3	3.5	3.7
	F	406	389	1	16	8	2	6	3	–	3	3.9	1.6	0.8	4.9	2.3	1.4
151 Stomach	M	2,645	2,496	5	144	54	2	88	29	4	55	5.4	3.3	2.1	7.0	5.6	5.0
	F	1,668	1,566	3	99	36	1	62	20	2	40	5.9	3.7	2.4	7.4	5.7	4.9
152 Small intestine including duodenum	M	51	43	–	8	1	–	7	3	–	4	15.6	13.7	7.8	20.2	25.4	20.5
	F	52	42	1	9	5	–	4	2	–	2	17.4	7.7	3.9	20.2	10.3	5.8
153 Large intestine except rectum	M	1,606	1,295	3	308	110	5	193	61	4	128	19.1	12.1	8.1	26.4	23.6	24.1
	F	2,048	1,569	7	472	142	6	324	75	11	238	23.0	15.9	11.9	28.6	24.9	24.5
154 Rectum	M	1,830	1,455	7	368	131	3	234	58	9	167	20.1	12.8	9.3	27.3	23.7	24.9
	F	1,333	990	7	336	108	8	220	45	11	164	25.2	16.7	12.8	30.9	25.7	25.7
155 Biliary passage and liver (stated primary)	M	219	217	–	2	–	–	2	–	–	2	0.9	0.9	0.9	1.1	1.2	1.4
	F	300	289	1	10	2	–	8	–	–	8	3.3	2.6	2.6	4.2	3.7	4.3
156 Liver (secondary and unspecified)	M	125	124	1	–	–	–	–	–	–	–	0.0	0.0	0.0	0.0	0.0	0.0
	F	91	90	1	–	–	–	–	–	–	–	0.0	0.0	0.0	0.0	0.0	0.0
157 Pancreas	M	587	578	1	8	5	–	3	2	–	1	1.3	0.5	0.2	1.8	1.0	0.6
	F	466	460	1	5	2	–	3	1	–	2	1.0	0.6	0.4	1.3	1.2	1.2
158 Peritoneum	M	50	42	–	8	1	–	7	1	–	6	16.0	14.0	12.0	18.4	18.5	18.1
	F	60	50	1	9	4	–	5	2	–	3	15.1	8.4	5.0	17.3	11.1	7.2
159 Unspecified digestive organs	M	5	5	–	–	–	–	–	–	–	–	0.0	0.0	0.0	0.0	0.0	0.0
	F	4	4	–	–	–	–	–	–	–	–	0.0	0.0	0.0	0.0	0.0	0.0
160 Nose, nasal cavities, middle ear and accessory sinuses	M	165	118	1	46	11	1	34	8	2	24	27.9	20.8	15.1	35.7	34.5	33.1
	F	140	94	3	43	19	–	24	5	–	19	31.0	17.3	13.7	38.5	27.4	28.0
161 Larynx	M	704	459	5	240	62	10	168	48	8	112	34.2	24.4	16.6	44.1	40.7	37.7
	F	89	49	–	40	6	–	34	12	–	22	44.9	38.2	24.7	51.1	50.4	38.9
162 Trachea, bronchus and lung (stated primary)	M	7,843	7,475	14	354	146	3	205	85	3	117	4.5	2.6	1.5	5.3	3.7	2.7
	F	1,084	1,050	2	32	7	–	25	7	–	18	2.9	2.3	1.7	3.3	3.0	2.7
163 Lung and bronchus (unspecified primary or secondary)	M	30	13	1	16	1	–	15	5	1	9	54.2	50.8	31.5	58.5	59.4	41.6
	F	39	13	–	26	2	–	24	4	1	19	66.6	61.5	49.7	71.2	69.3	60.0
164 Mediastinum	M	33	31	–	2	1	–	1	–	–	1	6.0	3.0	3.0	6.9	4.7	10.3
	F	18	16	–	2	–	–	2	1	–	1	11.1	11.1	5.6	12.5	18.9	17.2
165 Thoracic organs (secondary)	M	35	35	–	–	–	–	–	–	–	–	0.0	0.0	0.0	0.0	0.0	0.0
	F	23	23	–	–	–	–	–	–	–	–	0.0	0.0	0.0	0.0	0.0	0.0
170 Breast	M	94	62	1	31	14	3	14	5	1	8	33.1	15.7	9.3	44.2	29.3	23.9
	F	10,109	5,870	51	4,188	1,486	82	2,620	665	69	1,886	41.5	26.2	19.1	47.3	34.5	29.5
171 Cervix uteri	F	3,014	1,798	27	1,189	273	21	895	140	21	734	39.6	30.1	25.0	43.2	36.4	34.3
172 Corpus uteri	F	1,335	619	13	703	122	16	565	81	21	463	52.9	43.0	35.9	59.5	54.9	54.2
173 (Other parts of uterus) including chorionepithelioma	F	34	14	–	20	1	2	17	2	–	15	58.8	52.6	46.4	62.3	58.4	54.8
174 Uterus unspecified	F	294	170	2	122	17	4	101	18	3	80	41.6	35.0	28.1	47.0	44.4	41.5
175 Ovary, fallopian tube and broad ligament	F	1,794	1,385	4	405	94	8	303	40	10	253	22.6	17.1	14.5	24.8	20.6	19.7
176 Other and unspecified female genital organs	F	511	345	1	165	46	3	116	30	2	84	32.3	22.9	16.7	41.5	38.3	37.3
177 Prostate	M	1,860	1,500	9	351	229	14	108	55	3	50	18.9	5.9	2.8	30.4	16.8	15.3
178 Testis	M	349	156	3	190	14	4	172	11	8	153	54.6	49.9	45.4	57.7	55.7	53.9
179 Other and unspecified male genital organs	M	253	132	1	120	39	5	76	18	1	57	47.5	30.7	23.1	64.2	55.6	56.2
180 Kidney	M	436	338	1	97	35	1	61	19	3	39	22.2	14.0	9.2	26.9	20.9	18.1
	F	251	197	–	54	15	1	38	11	4	23	21.5	15.3	9.8	24.6	20.4	15.6
181 Bladder and other urinary organs	M	1,953	1,447	11	495	165	17	313	120	6	187	25.4	16.3	9.8	34.3	29.9	25.8
	F	684	519	2	163	62	4	97	30	3	64	23.8	14.3	9.6	30.8	25.5	24.9
190 Melanoma of skin	M	170	123	1	46	18	1	27	4	2	21	27.1	16.1	13.0	33.0	24.3	23.2
	F	255	142	4	109	20	3	86	12	2	72	43.0	34.4	29.1	50.3	44.8	42.6
192 Eye	M	78	33	1	44	8	1	35	7	1	27	56.7	45.6	35.7	66.8	61.5	55.5
	F	60	24	–	36	12	–	23	3	1	19	60.0	38.3	32.3	67.9	49.4	44.6
193 Brain and other parts of nervous system	M	675	583	4	88	21	1	66	12	4	50	13.0	9.8	7.7	14.0	11.0	9.1
	F	493	374	2	117	29	–	88	11	3	74	23.7	17.8	15.2	24.9	19.8	18.0

Table 37 continued

England and Wales, 1955

ICD (6th Revision) Number and site description		Number of cases registered	5 year follow up			10 year follow up			15 year follow up			Survival Rates						
			Dead	Lost	Alive	Dead	Lost	Alive	Dead	Lost	Alive	Crude			Corrected			
												5 year	10 year	15 year	5 year	10 year	15 year	
194	Thyroid gland	M	103	86	2	15	3	—	12	1	3	8	14.7	11.8	9.0	18.4	15.9	13.4
		F	276	184	1	91	18	4	69	10	2	57	33.0	25.6	21.5	39.2	33.4	30.6
195	Other endocrine glands	M	57	40	—	17	2	—	15	2	—	13	29.8	26.3	22.8	31.6	29.7	28.2
		F	64	42	—	22	5	—	17	1	—	16	34.3	26.5	24.9	35.2	27.8	27.3
196	Bone (including jaw bone)	M	183	152	4	27	5	2	20	6	1	13	14.9	11.5	7.7	17.6	15.5	12.3
		F	128	88	2	38	8	—	30	3	2	25	29.9	23.6	20.3	33.0	28.6	27.1
197	Connective tissue	M	193	137	—	56	10	3	43	7	2	34	29.0	22.9	18.5	33.9	31.5	30.5
		F	162	105	—	57	14	2	41	6	2	33	35.1	25.7	21.2	40.1	33.0	31.4
198	Lymph nodes (secondary) and unspecified	M	165	149	2	14	4	—	10	5	—	5	8.5	6.1	3.1	11.4	10.4	7.8
		F	97	75	2	20	6	—	14	5	1	8	20.8	14.6	8.6	24.3	20.7	15.7
199	Other and unspecified sites	M	472	420	3	49	24	1	24	6	1	17	10.4	5.1	3.7	13.2	9.0	9.2
		F	581	548	5	28	11	1	16	5	—	11	4.8	2.8	1.9	5.7	3.8	3.2
200	Lymphosarcoma and reticulosarcoma	M	478	382	—	96	28	4	64	9	4	51	20.0	13.6	11.2	23.5	18.6	17.7
		F	396	300	—	96	30	2	64	18	2	44	24.2	16.3	11.4	27.9	21.5	17.3
201	Hodgkin's disease	M	450	325	1	124	45	5	74	21	6	47	27.5	16.7	11.0	29.9	19.3	13.6
		F	277	190	2	85	34	2	49	13	—	36	30.7	17.9	13.1	32.8	20.1	15.8
202	Other forms of lymphoma (reticulosis)	M	103	65	3	35	12	1	22	4	—	18	34.4	21.9	17.9	39.5	27.6	25.2
		F	103	66	1	36	16	—	20	2	—	18	35.1	19.5	17.6	38.9	23.9	23.3
203	Multiple myeloma (plasmocytoma)	M	109	99	1	9	3	—	6	1	2	3	8.2	5.5	3.3	9.9	8.2	7.1
		F	106	100	—	6	3	—	3	1	—	2	5.6	2.8	1.9	6.4	3.4	2.8
204	Leukaemia and aleukaemia	M	546	515	1	30	26	—	4	3	—	1	5.4	0.7	0.2	6.5	1.1	0.3
		F	453	406	2	45	30	2	13	7	—	6	9.9	2.9	1.3	11.1	3.9	2.0
205	Mycosis fungoides	M	16	10	—	6	3	1	2	2	—	—	37.5	13.6	0.0	44.2	20.9	0.0
		F	5	3	—	2	1	—	1	—	—	1	40.0	20.0	20.0	48.3	25.5	28.4

Figure 1

CRUDE & CORRECTED SURVIVAL RATES FOR CERTAIN SITES OF PATIENTS REGISTERED IN 1954 AND 1955

Large Intestine except Rectum (ICD (6th Revision) 153)

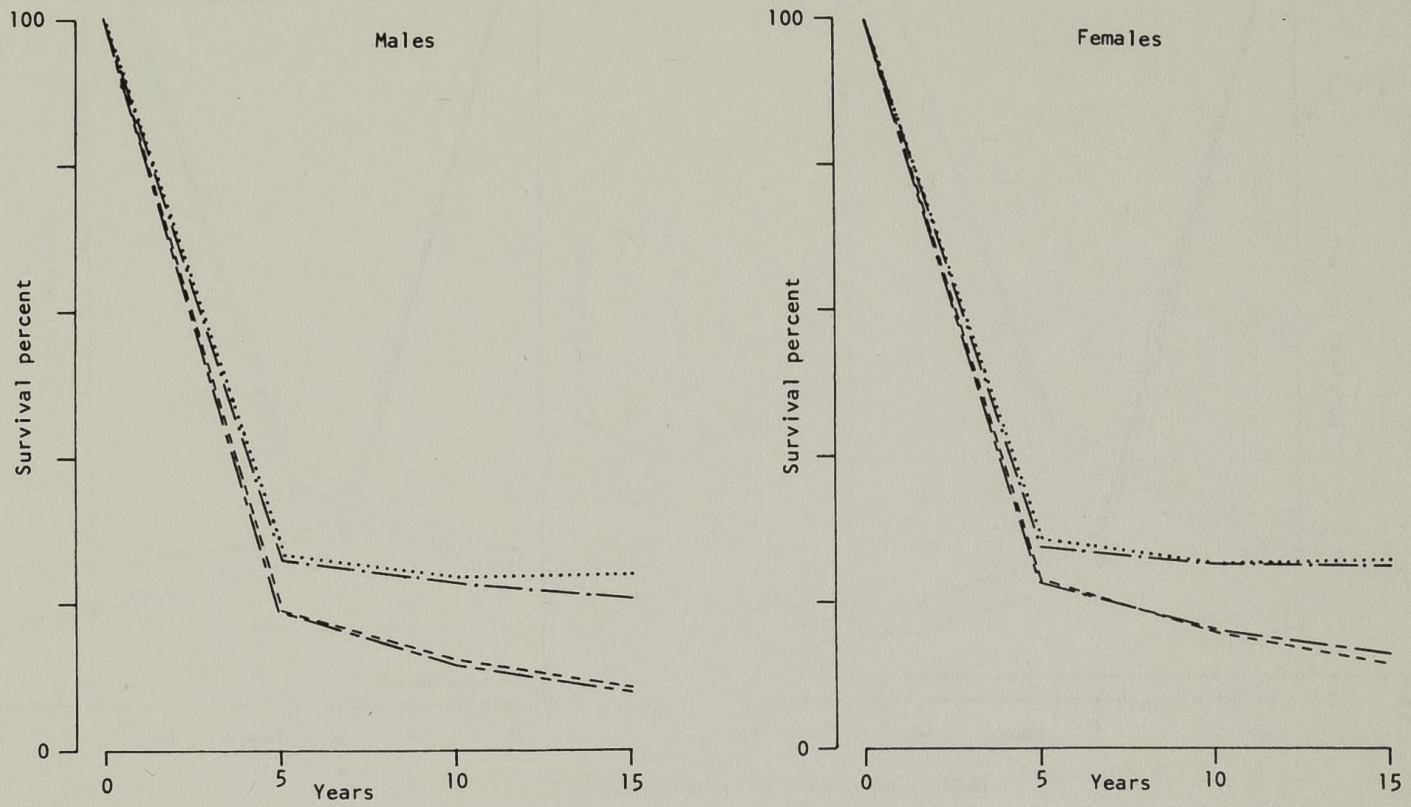

Rectum (154)

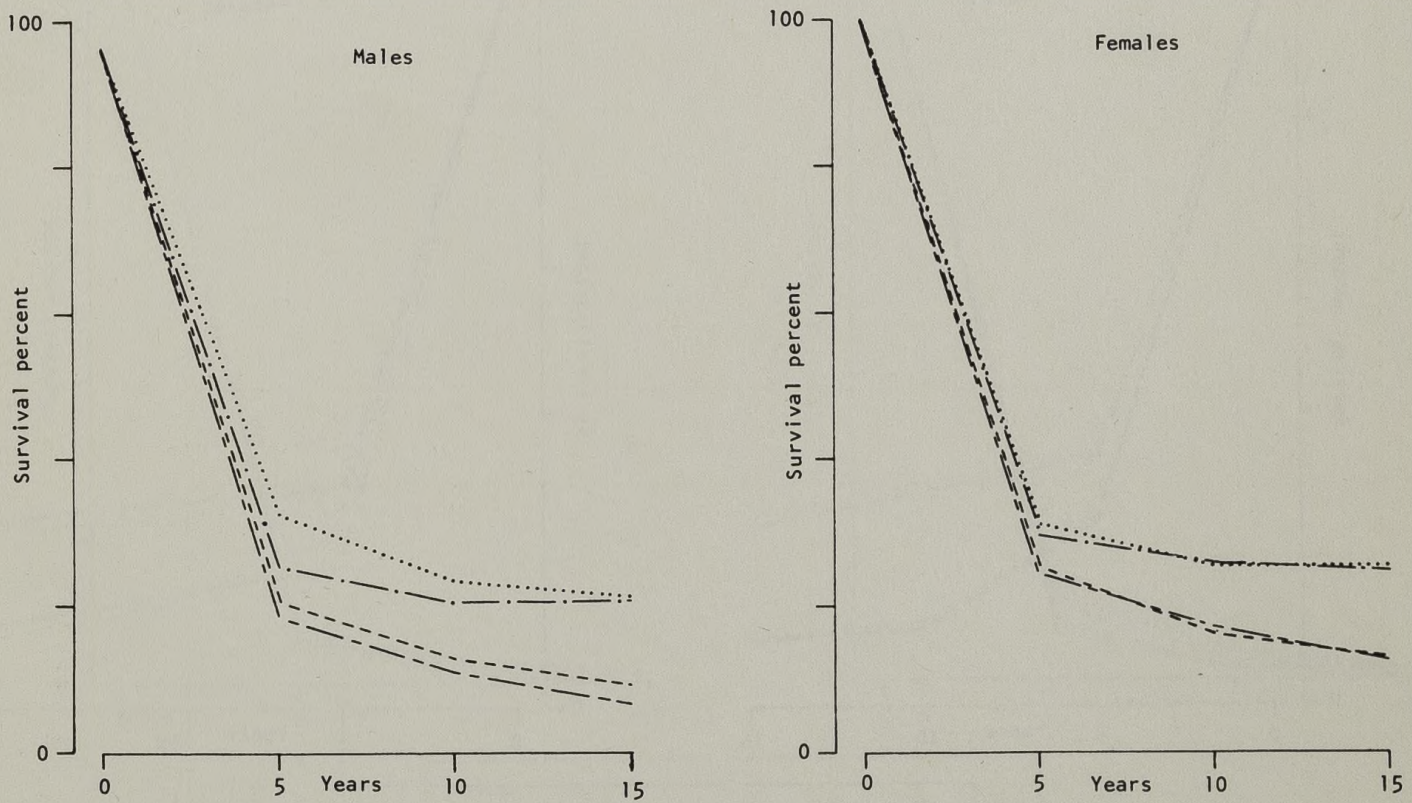

Key	
.....	1955 Corrected survival rates
-----	1955 Crude survival rates
————	1954 Corrected survival rates
- · - · -	1954 Crude survival rates

Kidney (180)

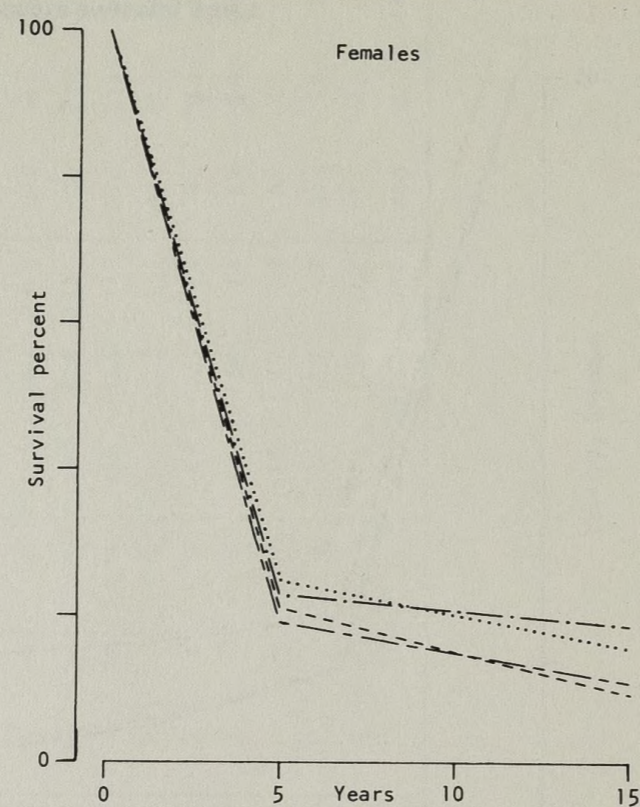
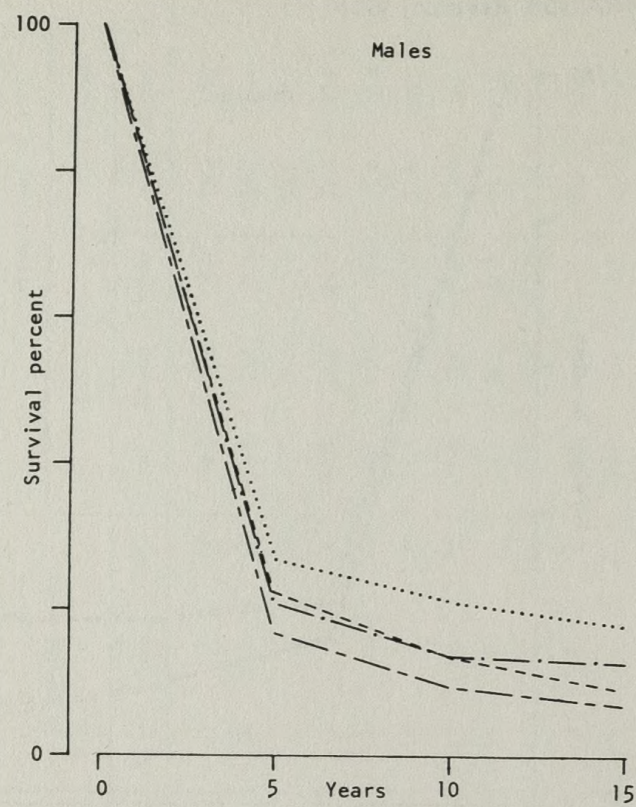

Bladder and other Urinary Organs (181)

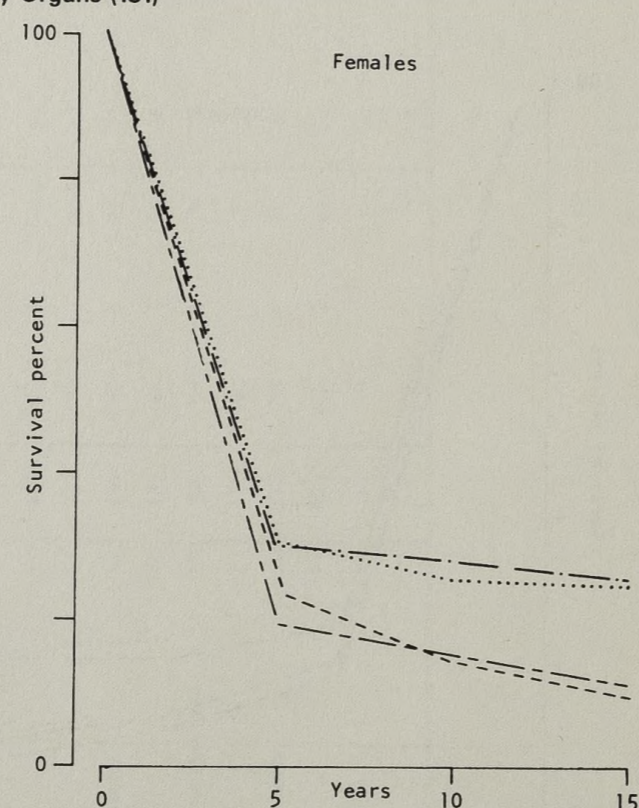
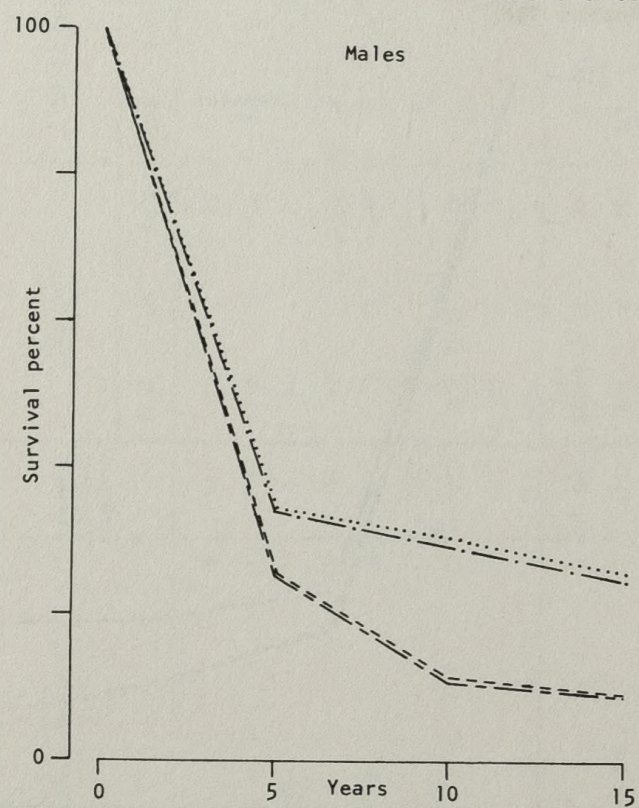

Key
 1955 Corrected survival rates
 - - - - - 1955 Crude survival rates
 - · - · - 1954 Corrected survival rates
 - - - - - 1954 Crude survival rates

Hodgkins Disease (201)

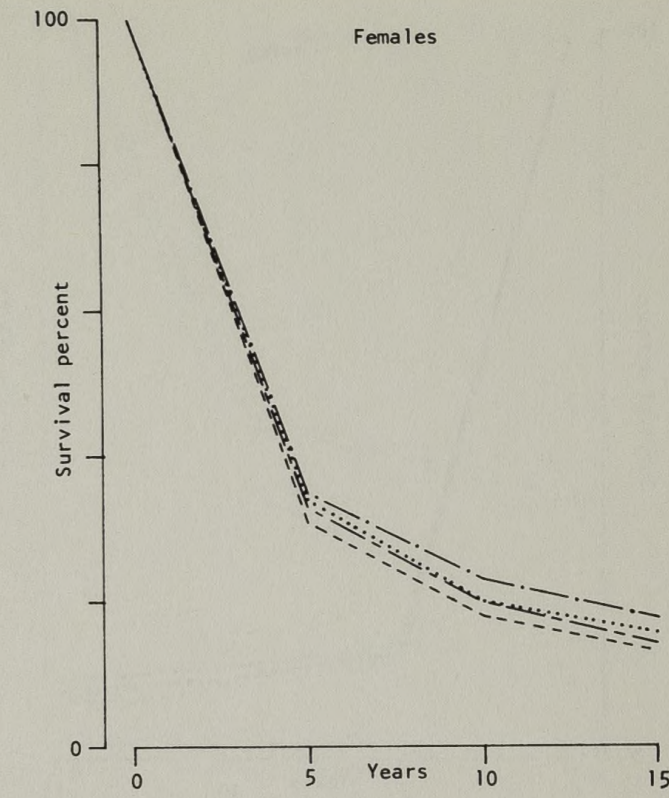
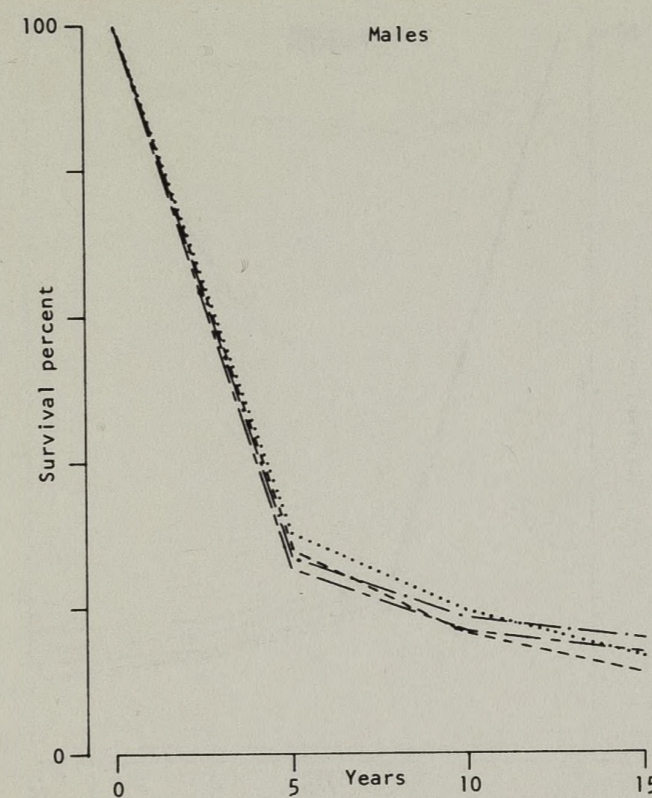

Leukaemia and Aleukaemia (204)

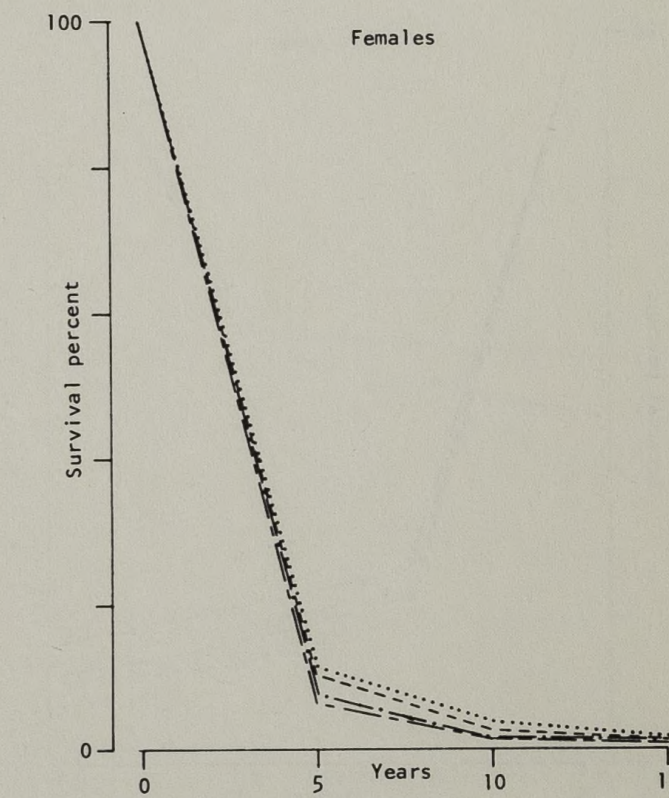
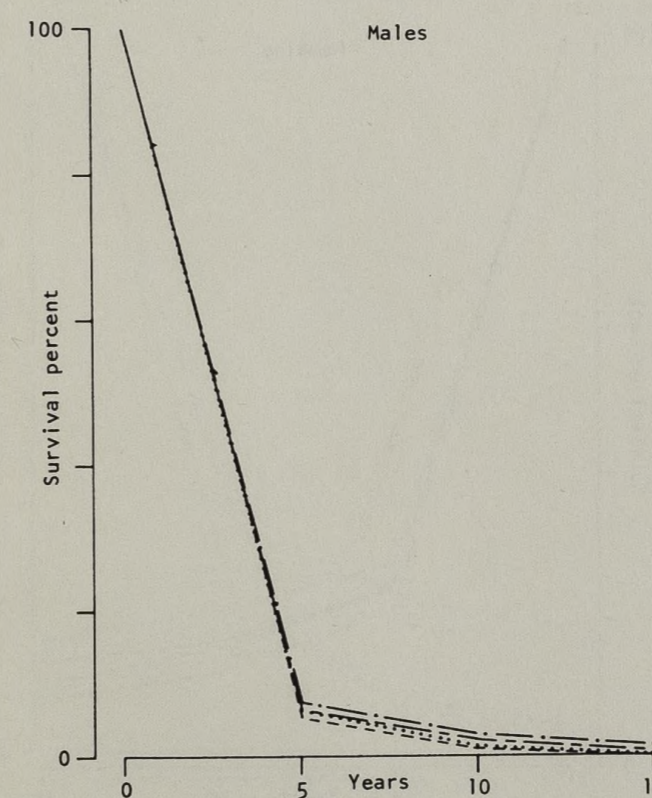

Key
 1955 Corrected survival rates
 - - - - - 1955 Crude survival rates
 - · - · - 1954 Corrected survival rates
 - - - - - 1954 Crude survival rates

Brain and other parts of nervous system (193)

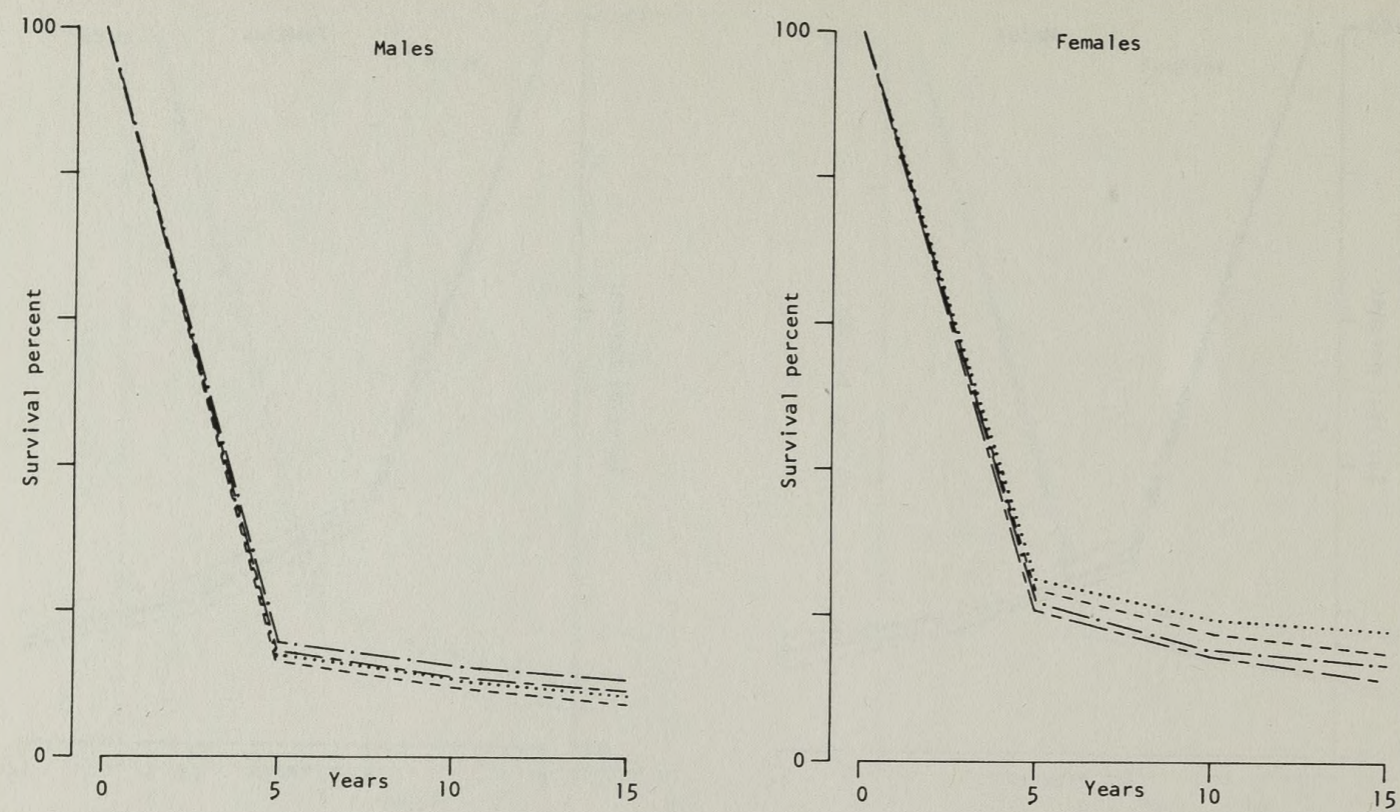

Lymphosarcoma and Reticulosarcoma (200)

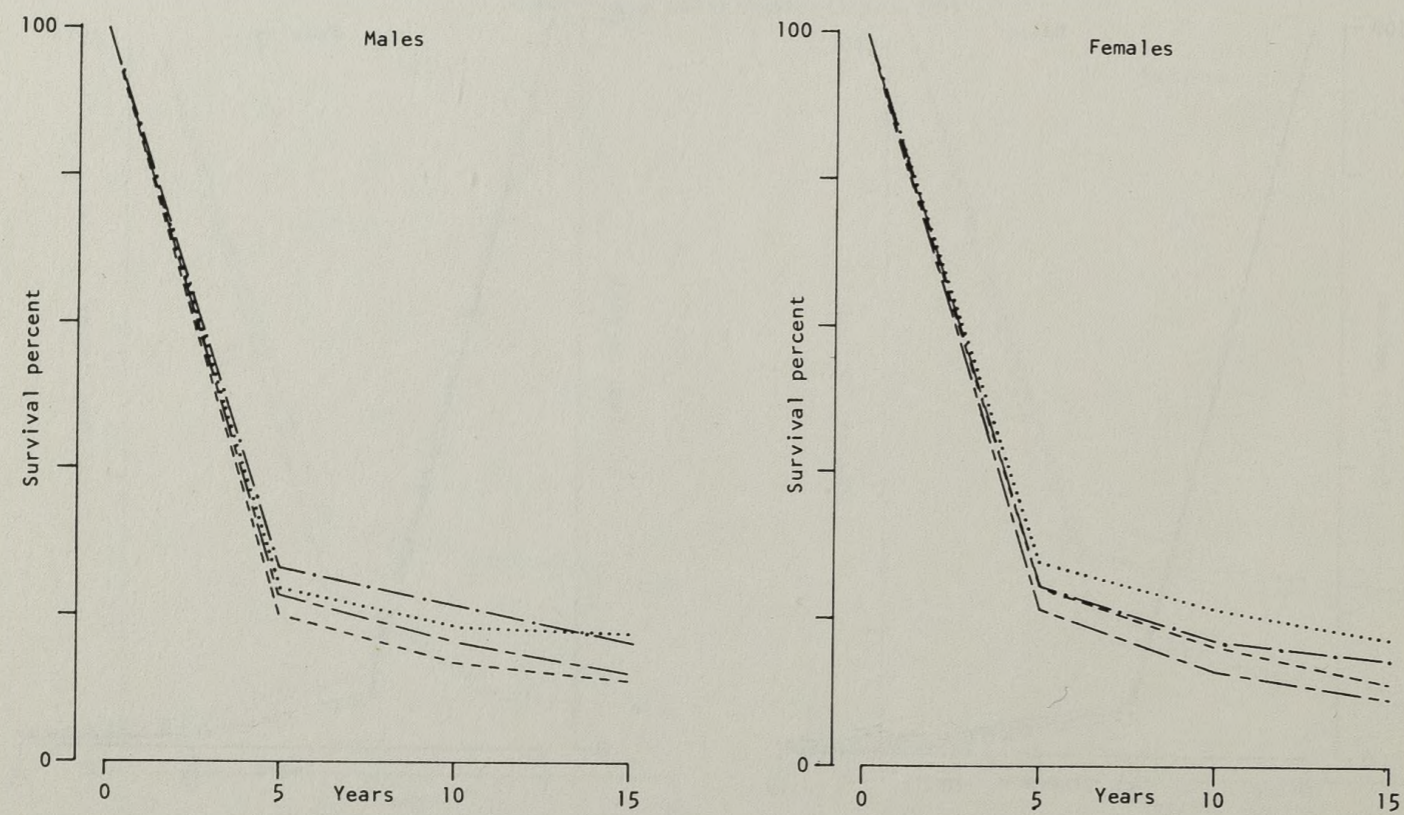

Key
 1955 Corrected survival rates
 - - - - 1955 Crude survival rates
 - · - · 1954 Corrected survival rates
 - - - - 1954 Crude survival rates

Lip (140)

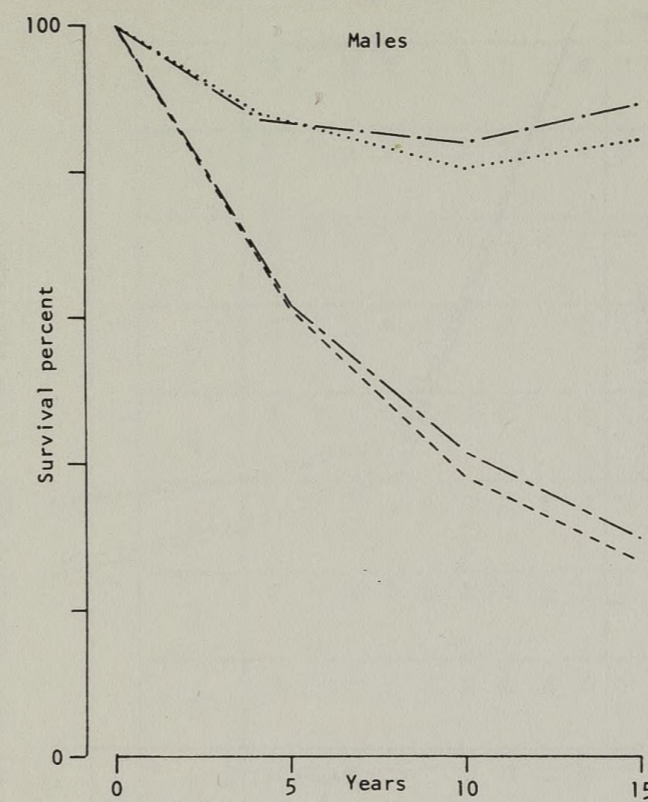

Larynx (161)

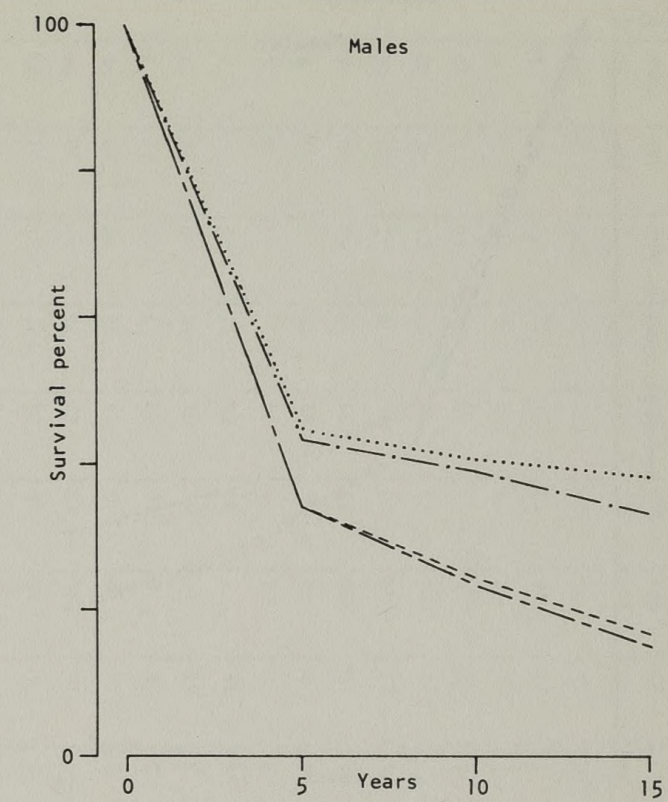

Prostate (177)

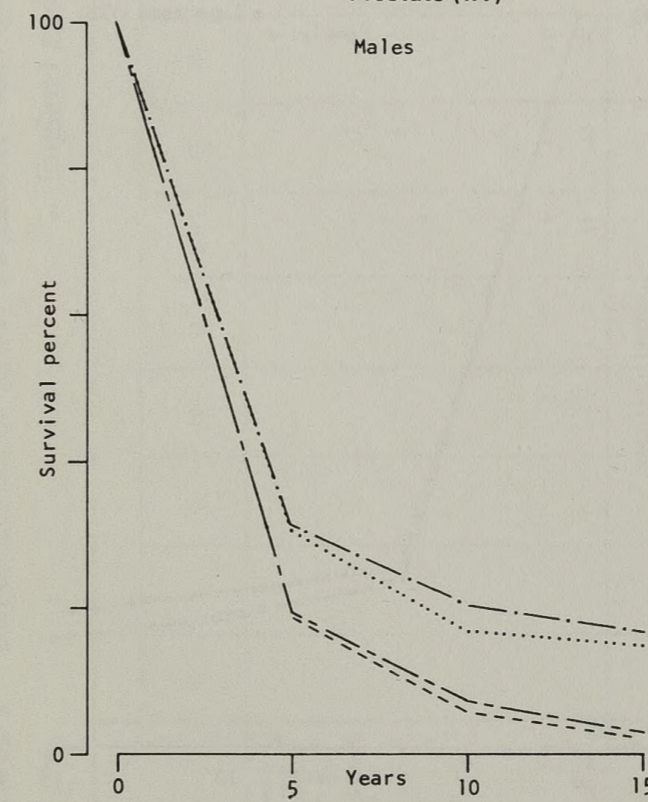

Testis (178)

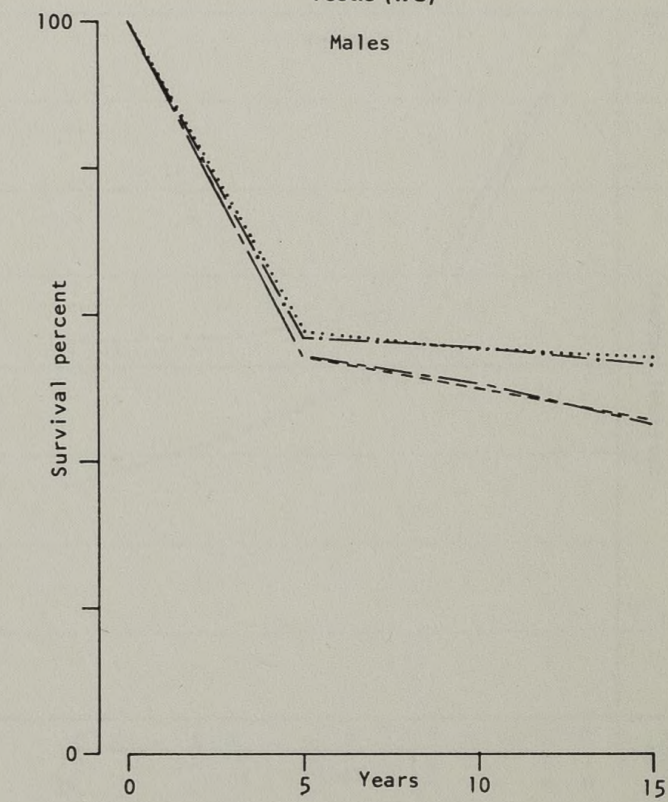

Key
 1955 Corrected survival rates
 - - - - 1955 Crude survival rates
 - · - · 1954 Corrected survival rates
 - - - - 1954 Crude survival rates

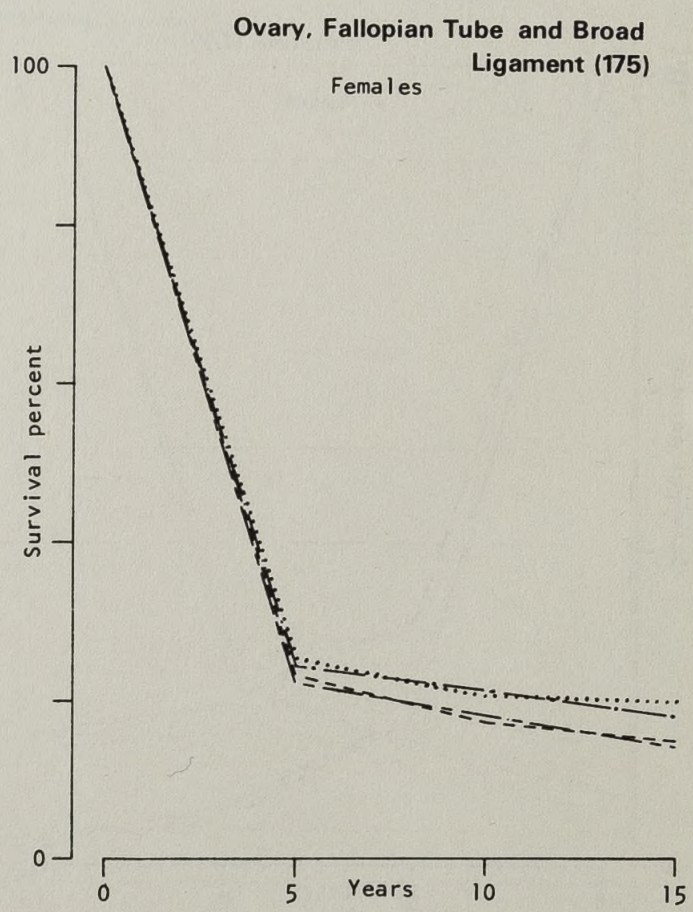
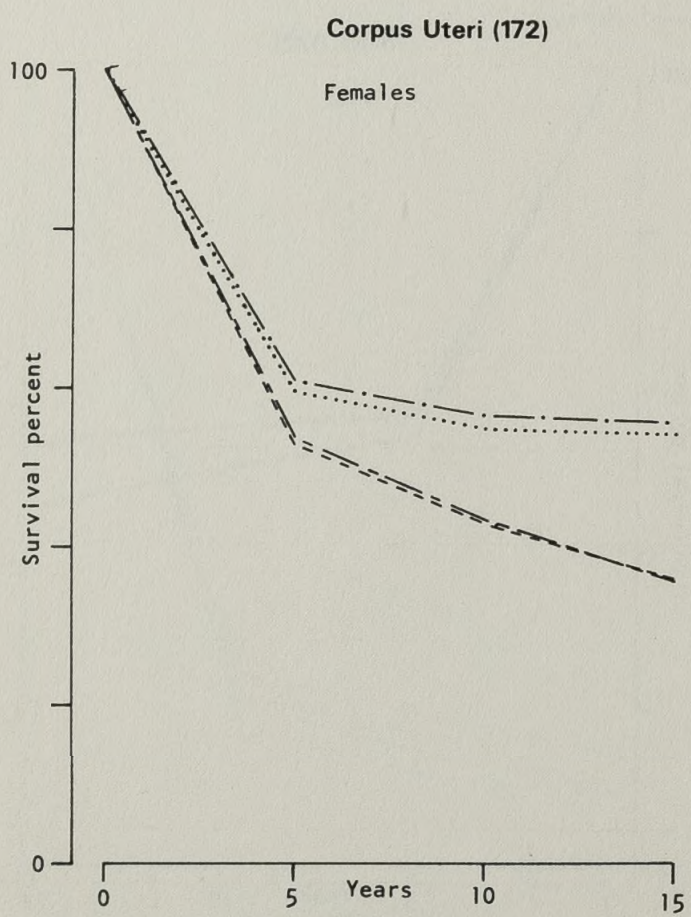
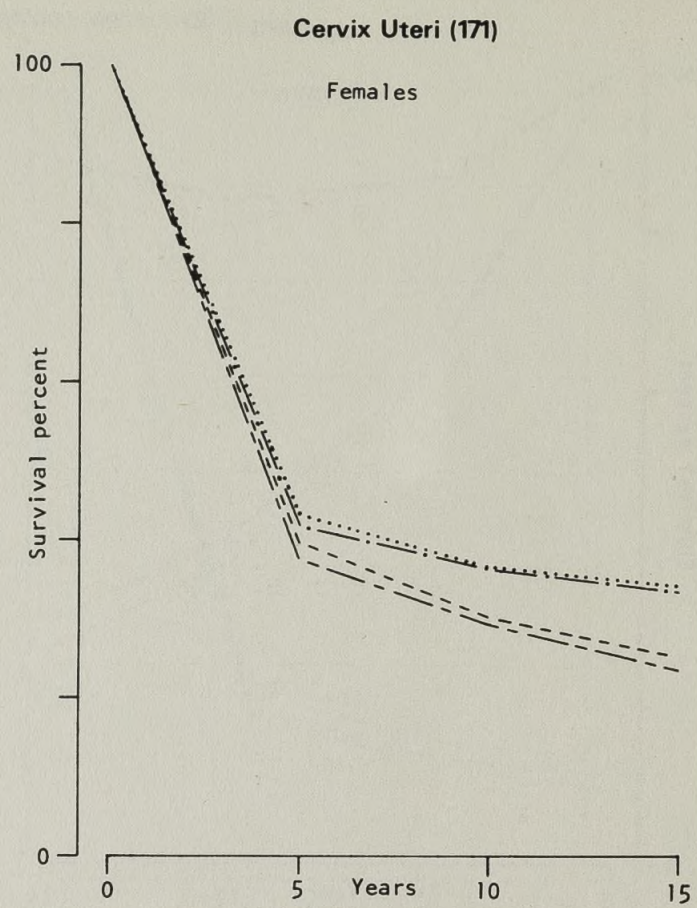
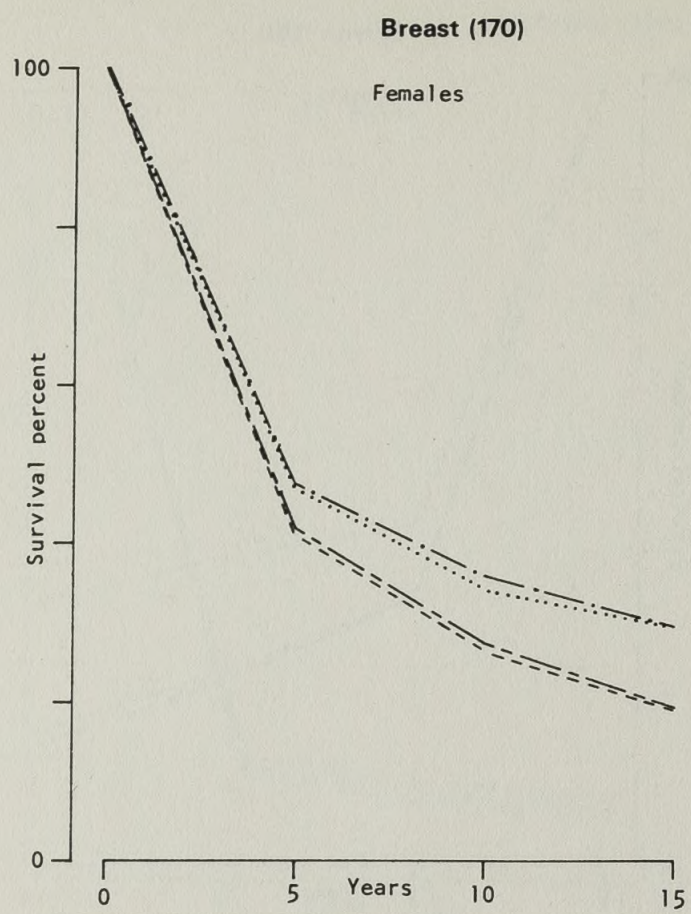

Key	
.....	1955 Corrected survival rates
-----	1955 Crude survival rates
- . - . - .	1954 Corrected survival rates
—————	1954 Crude survival rates

Table I — Registrations of newly diagnosed cases of cancer by sex, site and age 1966 (Revised)
England and Wales

ICD (7th Revision) number and site description		Age-group																		All ages	
		0-	1-	5-	10-	15-	20-	25-	30-	35-	40-	45-	50-	55-	60-	65-	70-	75-	80-		85 and over
140 Lip	M	-	-	-	-	-	-	1	4	7	21	26	45	76	54	86	69	77	38	23	527
	F	-	-	-	-	1	-	-	-	-	3	-	2	5	2	8	8	3	7	4	43
	Persons	-	-	-	-	1	-	1	4	7	24	26	47	81	56	94	77	80	45	27	570
141 Tongue	M	-	-	-	-	-	1	1	2	4	11	18	23	31	35	38	52	42	28	22	308
	F	-	-	-	-	-	2	-	2	2	2	7	16	20	16	34	27	34	21	19	202
	Persons	-	-	-	-	-	3	1	4	6	13	25	39	51	51	72	79	76	49	41	510
142 Salivary gland	M	-	-	-	-	3	10	11	17	18	21	29	25	35	27	31	11	14	13	10	275
	F	-	-	1	1	7	4	13	17	20	40	26	35	46	22	31	30	20	11	10	334
	Persons	-	-	1	1	10	14	24	34	38	61	55	60	81	49	62	41	34	24	20	609
143 Floor of mouth	M	-	-	-	-	1	1	-	-	2	2	6	17	12	14	24	19	29	12	12	151
	F	-	-	-	-	-	-	-	-	-	1	-	4	5	9	6	5	5	2	3	40
	Persons	-	-	-	-	1	1	-	-	2	3	6	21	17	23	30	24	34	14	15	191
144 Other parts of mouth and mouth unspecified	M	1	-	-	-	1	1	-	1	6	8	8	19	36	42	47	40	42	36	17	305
	F	-	-	-	1	1	1	2	-	3	7	6	15	16	20	29	31	31	23	11	197
	Persons	1	-	-	1	2	2	2	1	9	15	14	34	52	62	76	71	73	59	28	502
145 Oral mesopharynx	M	-	-	-	-	-	2	-	-	3	3	6	9	19	33	39	39	30	20	10	213
	F	-	-	-	-	-	-	-	-	1	2	6	6	12	10	7	11	14	3	2	74
	Persons	-	-	-	-	-	2	-	-	4	5	12	15	31	43	46	50	44	23	12	287
146 Nasopharynx	M	-	-	-	-	7	1	-	1	1	6	11	7	17	18	17	6	7	3	-	102
	F	-	-	-	1	2	-	3	1	1	3	2	3	9	10	1	5	5	1	-	47
	Persons	-	-	-	1	9	1	3	2	2	9	13	10	26	28	18	11	12	4	-	149
147 Hypopharynx	M	-	-	-	-	-	-	-	-	1	3	10	20	32	33	53	46	34	15	9	256
	F	-	-	-	-	-	-	1	-	7	16	23	34	43	34	46	37	34	15	11	301
	Persons	-	-	-	-	-	-	1	-	8	19	33	54	75	67	99	83	68	30	20	557
148 Pharynx unspecified	M	-	-	-	3	-	-	-	1	1	1	1	5	7	13	14	12	7	13	4	82
	F	-	-	-	-	-	-	-	-	4	-	2	9	5	8	8	5	7	3	-	51
	Persons	-	-	-	3	-	-	-	1	5	1	3	14	12	21	22	17	14	16	4	133
150 Oesophagus	M	-	-	-	-	-	1	-	2	11	20	52	94	153	234	218	238	212	132	47	1,414
	F	-	-	-	-	-	1	2	2	5	23	45	58	87	130	194	197	189	163	104	1,200
	Persons	-	-	-	-	-	2	2	4	16	43	97	152	240	364	412	435	401	295	151	2,614
151 Stomach	M	-	-	-	-	-	2	7	28	40	131	215	508	841	1,152	1,236	1,118	775	427	184	6,664
	F	-	-	-	-	1	2	5	15	32	70	112	214	371	507	687	820	795	497	285	4,413
	Persons	-	-	-	-	1	4	12	43	72	201	327	722	1,212	1,659	1,923	1,938	1,570	924	469	11,077

Table I continued

England and Wales 1966

ICD (7th Revision) number and site description		Age-group																		All ages	
		0-	1-	5-	10-	15-	20-	25-	30-	35-	40-	45-	50-	55-	60-	65-	70-	75-	80-		85 and over
152 Small intestine, including duodenum	M	-	-	-	-	-	-	-	-	3	4	6	9	19	23	21	14	13	4	2	118
	F	-	-	-	-	-	1	-	1	2	4	5	11	15	15	11	22	16	7	4	114
	Persons	-	-	-	-	-	1	-	1	5	8	11	20	34	38	32	36	29	11	6	232
153 Large intestine, except rectum	M	-	-	-	2	5	10	14	28	61	132	171	300	442	708	718	655	581	364	167	4,358
	F	-	-	1	7	9	17	16	39	76	119	205	399	561	716	900	971	869	597	387	5,889
	Persons	-	-	1	9	14	27	30	67	137	251	376	699	1,003	1,424	1,618	1,626	1,450	961	554	10,247
154 Rectum	M	-	1	1	-	2	3	10	12	37	96	153	260	444	613	667	606	501	322	149	3,877
	F	-	1	-	1	-	4	5	12	35	71	121	247	312	404	529	495	462	348	202	3,249
	Persons	-	2	1	1	2	7	15	24	72	167	274	507	756	1,017	1,196	1,101	963	670	351	7,126
155 Biliary passage and liver (stated primary)	M	4	3	-	1	1	1	1	7	9	26	42	68	88	120	151	114	72	35	21	764
	F	4	1	-	-	3	2	-	2	2	8	24	30	83	124	139	187	149	107	46	911
	Persons	8	4	-	1	4	3	1	9	11	34	66	98	171	244	290	301	221	142	67	1,675
156 Liver (secondary and unspecified)	M	-	-	-	-	-	-	-	1	4	6	23	32	46	101	89	86	49	28	10	475
	F	-	-	-	-	-	1	2	1	2	10	20	26	44	67	75	73	61	32	19	433
	Persons	-	-	-	-	-	1	2	2	6	16	43	58	90	168	164	159	110	60	29	908
157 Pancreas	M	-	-	1	-	1	1	2	6	4	39	67	189	292	368	372	331	269	146	67	2,155
	F	-	-	-	-	-	-	1	2	11	26	54	89	159	226	299	330	319	187	110	1,813
	Persons	-	-	1	-	1	1	3	8	15	65	121	278	451	594	671	661	588	333	177	3,968
158 Peritoneum	M	-	2	-	-	-	-	3	1	4	5	5	4	12	11	11	13	11	3	3	88
	F	2	-	-	-	-	-	-	1	-	4	5	6	10	16	19	15	17	8	4	107
	Persons	2	2	-	-	-	-	3	2	4	9	10	10	22	27	30	28	28	11	7	195
159 Unspecified digestive organs	M	-	-	-	-	-	-	-	-	-	-	1	1	3	3	5	5	2	3	-	23
	F	-	-	-	-	-	-	-	-	-	-	-	2	1	3	3	5	7	1	3	25
	Persons	-	-	-	-	-	-	-	-	-	-	-	3	4	6	8	10	9	4	3	48
160 Nose, nasal cavities, middle ear and accessory sinuses	M	-	1	-	-	-	-	1	-	2	7	10	18	28	38	39	37	17	16	7	221
	F	1	1	-	1	-	-	-	2	4	8	9	14	24	27	19	31	23	15	6	185
	Persons	1	2	-	1	-	-	1	2	6	15	19	32	52	65	58	68	40	31	13	406
161 Larynx	M	-	-	-	-	-	-	4	3	8	36	59	99	180	257	237	157	120	48	14	1,222
	F	-	-	-	-	-	-	-	5	4	5	8	21	26	24	26	24	8	11	3	165
	Persons	-	-	-	-	-	-	4	8	12	41	67	120	206	281	263	181	128	59	17	1,387
162-3 Bronchus trachea and lung (primary and unspecified)	M	1	-	-	-	8	6	21	46	150	435	899	1,989	3,485	4,802	4,468	3,072	1,677	694	214	21,967
	F	-	-	-	-	1	4	7	22	52	158	261	414	595	666	728	597	397	200	101	4,203
	Persons	1	-	-	-	9	10	28	68	202	593	1,160	2,403	4,080	5,468	5,196	3,669	2,074	894	315	26,170
164 Mediastinum	M	-	-	-	-	1	1	1	1	1	-	1	4	4	5	4	2	3	1	1	30
	F	-	-	-	-	1	1	-	-	-	1	2	2	2	2	4	-	2	3	-	20
	Persons	-	-	-	-	2	2	1	1	1	1	3	6	6	7	8	2	5	4	1	50

210

165 Thoracic organs (secondary)	M	-	-	-	-	-	-	1	7	-	11	15	31	37	34	23	15	12	5	191	
	F	-	-	-	-	1	-	1	-	2	8	4	10	11	13	14	17	9	5	5	100
	Persons	-	-	-	-	1	-	1	1	9	8	15	25	42	50	48	40	24	17	10	291
170 Breast	M	-	-	-	-	1	-	1	4	7	5	18	15	27	17	24	12	11	6	148	
	F	-	-	1	-	5	16	86	276	667	1,442	1,900	2,034	2,294	2,233	2,169	1,710	1,356	865	540	17,594
	Persons	-	-	1	-	5	17	86	277	671	1,449	1,905	2,052	2,309	2,260	2,186	1,734	1,368	876	546	17,742
171 Cervix uteri (excluding in-situ)	F	-	-	-	-	14	55	128	346	594	656	684	626	416	425	308	198	114	54	4,618	
172 Corpus uteri	F	1	-	-	-	1	5	4	14	38	115	202	415	556	557	488	377	214	134	52	3,173
173 Other parts of uterus	F	-	-	-	-	-	1	1	2	1	3	3	1	1	1	2	1	-	-	-	17
174 Uterus unspecified	F	-	-	-	-	1	2	2	1	2	11	18	17	19	15	24	20	16	6	2	156
175 Ovary, fallopian tube and broad ligament	F	3	1	2	12	15	20	30	46	101	214	338	508	516	528	509	362	255	141	58	3,659
176 Other and unspecified female genital organs	F	-	1	-	-	1	1	1	3	6	20	24	53	87	116	154	172	144	118	59	960
177 Prostate	M	-	-	-	-	-	-	-	-	1	5	18	74	240	534	843	1,111	1,144	825	497	5,292
178 Testis	M	-	6	-	1	17	53	83	81	73	65	37	34	17	9	10	4	1	4	2	497
179 Other and unspecified male genital organs	M	-	1	-	1	1	-	1	1	5	14	19	35	44	62	43	62	35	23	13	360
180 Kidney	M	6	29	9	1	2	3	2	7	20	35	52	117	163	210	210	138	87	41	27	1,159
	F	6	28	10	3	-	3	1	6	13	17	37	49	80	79	111	90	82	52	27	694
	Persons	12	57	19	4	2	6	3	13	33	52	89	166	243	289	321	228	169	93	54	1,853
181 Bladder and urinary organs	M	-	1	-	-	3	8	5	9	24	86	147	315	467	707	795	715	468	340	155	4,245
	F	1	-	-	-	1	3	1	1	8	21	44	99	128	178	257	277	235	188	123	1,565
	Persons	1	1	-	-	4	11	6	10	32	107	191	414	595	885	1,052	992	703	528	278	5,810
190 Malignant melanoma of skin	M	-	1	-	-	4	11	7	26	21	30	21	43	30	42	33	25	19	10	11	334
	F	-	-	-	3	12	26	30	53	63	85	66	67	73	57	50	48	42	30	21	726
	Persons	-	1	-	3	16	37	37	79	84	115	87	110	103	99	83	73	61	40	32	1,060
191 Rodent ulcers	M	-	1	1	2	9	10	21	63	132	311	460	672	888	1,003	977	778	630	404	219	6,581
	F	-	1	2	1	1	6	20	63	105	206	313	452	607	757	774	828	775	602	407	5,920
	Persons	-	2	3	3	10	16	41	126	237	517	773	1,124	1,495	1,760	1,751	1,606	1,405	1,006	626	12,501
191 Other skin neoplasm	M	-	1	1	2	-	7	10	10	20	49	80	137	210	244	262	277	265	228	171	1,974
	F	1	1	-	2	-	6	6	7	10	36	45	77	96	125	153	213	214	175	142	1,309
	Persons	1	2	1	4	-	13	16	17	30	85	125	214	306	369	415	490	479	403	313	3,283
192 Eye	M	9	5	4	2	1	3	2	1	6	11	7	14	15	15	12	6	11	3	4	139
	F	7	9	2	1	1	1	2	5	6	5	14	9	15	21	17	9	11	3	1	270
	Persons	16	14	6	3	2	4	4	6	12	16	21	23	30	36	29	15	22	6	5	1,562
193 Brain and other parts of nervous system	M	13	43	40	41	38	30	43	49	90	97	139	222	223	251	147	60	17	13	6	1,345
	F	20	48	47	33	29	29	32	39	49	71	103	206	205	169	143	73	25	17	7	2,907
	Persons	33	91	87	74	67	59	75	88	139	168	242	428	428	420	290	133	42	30	13	154
194 Thyroid gland	M	-	-	-	2	1	1	5	7	11	8	11	11	15	20	22	23	9	6	2	455
	F	-	-	1	3	4	12	9	16	13	25	25	47	36	45	47	45	64	45	18	609
	Persons	-	-	1	5	5	13	14	23	24	33	36	58	51	65	69	68	73	51	20	1,064

211

Table I continued

England and Wales 1966

ICD (7th Revision) number and site description		Age-group																		All ages		
		0-	1-	5-	10-	15-	20-	25-	30-	35-	40-	45-	50-	55-	60-	65-	70-	75-	80-		85 and over	
195 Other endocrine glands	M	2	8	9	7	8	6	6	6	14	27	16	26	20	15	11	6	5	1	1	194	
	F	3	10	5	6	7	9	9	12	13	10	22	15	23	20	14	8	3	6	1		196
	Persons	5	18	14	13	15	15	15	18	27	37	38	41	43	35	25	14	8	7	2		390
196 Bone	M	1	2	4	18	25	10	7	12	11	7	14	12	17	19	16	14	24	9	7	229	
	F	-	5	12	18	21	2	8	4	6	15	11	8	11	19	19	18	19	11	10		217
	Persons	1	7	16	36	46	12	15	16	17	22	25	20	28	38	35	32	43	20	17		446
197 Connective tissue	M	1	14	9	7	15	8	8	14	22	25	30	44	54	54	45	44	28	17	5	444	
	F	3	4	4	6	13	12	13	11	20	22	36	47	56	51	42	41	50	19	5		455
	Persons	4	18	13	13	28	20	21	25	42	47	66	91	110	105	87	85	78	36	10		899
198 Lymph nodes (secondary and unspecified)	M	-	1	-	-	3	1	1	3	4	9	21	22	29	44	40	49	26	17	8	278	
	F	-	-	-	-	-	2	1	2	7	5	10	13	35	26	37	27	13	13	6		197
	Persons	-	1	-	-	3	3	2	5	11	14	31	35	64	70	77	76	39	30	14		475
199 Other and unspecified sites	M	1	-	2	2	5	2	2	6	13	28	48	104	160	211	192	151	101	71	33	1,132	
	F	-	3	1	1	2	2	3	6	18	36	66	107	158	225	236	229	187	118	76		1,474
	Persons	1	3	3	3	7	4	5	12	31	64	114	211	318	436	428	380	288	189	109		2,606
200 Lymphosarcoma and reticulosarcoma	M	-	13	19	15	27	17	21	30	35	54	73	93	115	124	143	95	77	37	18	1,006	
	F	1	4	8	10	15	7	9	15	26	32	33	67	81	105	113	112	83	52	29		802
	Persons	1	17	27	25	42	24	30	45	61	86	106	160	196	229	256	207	160	89	47		1,808
201 Hodgkin's disease	M	-	6	10	20	46	73	65	38	56	76	44	65	67	81	49	48	31	14	4	793	
	F	-	2	4	14	35	63	40	29	29	30	32	41	35	56	41	39	36	22	9		557
	Persons	-	8	14	34	81	136	105	67	85	106	76	106	102	137	90	87	67	36	13		1,350
202 Other forms of lymphoma (reticulos)	M	3	9	1	-	7	9	6	6	12	13	20	22	17	29	22	13	11	5	2	207	
	F	1	4	1	1	5	3	2	3	4	12	12	19	21	30	22	27	22	20	5		214
	Persons	4	13	2	1	12	12	8	9	16	25	32	41	38	59	44	40	33	25	7		421
203 Multiple myeloma (plasmocytoma)	M	-	-	-	-	-	1	1	2	3	16	24	49	78	103	96	55	35	17	6	486	
	F	-	1	1	-	-	1	-	2	1	11	21	40	65	88	95	86	66	37	11		526
	Persons	-	1	1	-	-	2	1	4	4	27	45	89	143	191	191	141	101	54	17		1,012
204 Leukaemia and aleukaemia	M	6	78	50	23	49	27	20	33	52	54	76	110	157	173	228	196	166	95	55	1,648	
	F	8	73	37	32	27	24	24	28	31	53	49	64	95	139	149	163	155	116	50		1,317
	Persons	14	151	87	55	76	51	44	61	83	107	125	174	252	312	377	359	321	211	105		2,965
205 Mycosis fungoides	M	-	-	-	-	-	1	-	1	-	3	2	4	4	7	2	3	1	2	30		
	F	-	-	-	-	-	-	-	1	-	2	2	-	1	2	3	2	2	1		-	16
	Persons	-	-	-	-	-	-	1	1	1	2	5	2	5	6	10	4	5	2		2	46
All Ages	M	48	226	161	150	291	322	394	567	1,014	2,040	3,195	6,001	9,378	12,722	12,839	10,661	7,804	4,605	2,252	74,670	
	F	62	198	140	158	223	310	447	897	1,848	3,682	5,029	6,806	8,382	9,129	9,911	9,228	7,743	5,172	3,052		72,417
	Persons	110	424	301	308	514	632	841	1,464	2,862	5,722	8,224	12,807	17,760	21,851	22,750	19,889	15,547	9,777	5,304		147,087
Cervix uteri, in-situ (not included in above totals)	F	-	-	-	-	7	63	206	286	417	519	364	168	69	45	22	16	8	1	1	2,192	

Table II Registrations of newly diagnosed cases of cancer by sex, site and age 1967 (Revised)

ICD (7th Revision) Number and site description		Age-group																		All ages		
		0-	1-	5-	10-	15-	20-	25-	30-	35-	40-	45-	50-	55-	60-	65-	70-	75-	80-		85 and over	
140 Lip	M	-	-	1	-	-	-	3	4	9	19	29	30	65	72	83	79	52	44	32	522	
	F	-	-	-	-	-	-	-	-	1	-	-	3	8	9	13	10	13	10	5		72
	Persons	-	-	1	-	-	-	3	4	10	19	29	33	73	81	96	89	65	54	37		594
141 Tongue	M	-	-	-	-	-	-	-	2	3	6	17	15	27	51	49	50	44	28	20	312	
	F	-	-	-	-	-	-	-	1	3	3	6	10	20	23	27	34	42	24	17		210
	Persons	-	-	-	-	-	-	-	3	6	9	23	25	47	74	76	84	86	52	37		522
142 Salivary gland	M	-	1	-	2	4	9	12	14	17	25	25	18	28	33	28	15	14	11	10	266	
	F	-	-	-	2	6	8	12	12	19	25	23	25	40	30	27	21	14	10	11		285
	Persons	-	1	-	4	10	17	24	26	36	50	48	43	68	63	55	36	28	21	21		551
143 Floor of mouth	M	-	-	-	-	-	-	-	1	1	6	6	11	22	27	19	22	29	15	9	168	
	F	-	-	-	-	-	-	-	-	2	3	3	3	7	5	5	7	5	6	6		52
	Persons	-	-	-	-	-	-	-	1	3	9	9	14	29	32	24	29	34	21	15		220
144 Other parts of mouth and mouth	M	-	-	-	-	-	1	2	2	1	11	10	20	21	40	45	38	38	26	14	269	
	F	-	1	-	-	-	-	2	-	2	5	10	19	19	26	35	27	22	15	15		185
	Persons	-	1	-	-	-	1	4	2	3	13	15	30	40	59	71	73	65	48	29		454
145 Oral mesopharynx	M	-	1	-	-	1	-	-	-	4	5	9	13	12	24	29	20	34	20	13	185	
	F	-	-	-	-	-	-	-	1	-	2	5	4	14	8	11	11	7	3	3		68
	Persons	-	1	-	-	1	-	-	1	4	7	11	18	16	38	37	31	45	27	16		253
146 Nasopharynx	M	-	-	1	-	2	-	3	1	5	6	10	8	18	21	27	13	5	1	-	121	
	F	-	-	-	-	2	3	-	-	1	2	-	9	6	7	7	5	8	2	4		56
	Persons	-	-	1	-	4	3	3	1	6	8	10	17	24	28	34	18	13	3	4		177
147 Hypopharynx	M	-	-	-	-	-	2	1	3	4	4	19	19	32	43	48	23	18	5	221		
	F	-	-	-	-	-	1	3	4	8	17	20	38	52	33	39	25	16	7	263		
	Persons	-	-	-	-	-	3	4	7	12	21	39	57	84	76	87	48	34	12	484		
148 Pharynx unspecified	M	-	-	-	-	-	-	1	1	1	2	3	7	18	14	10	6	9	4	76		
	F	-	1	-	-	-	-	-	-	2	3	1	6	3	5	12	6	1	2	42		
	Persons	-	1	-	-	-	-	-	1	1	3	5	4	13	21	19	22	12	10	6	118	
150 Oesophagus	M	-	-	-	-	1	2	3	9	19	53	99	175	219	235	252	178	129	62	1,436		
	F	-	-	-	-	-	-	3	5	17	38	66	89	146	166	198	206	153	93		1,180	
	Persons	-	-	-	-	1	2	6	14	36	91	165	264	365	401	450	384	282	155		2,616	
151 Stomach	M	-	-	-	4	5	12	24	40	95	222	415	815	1,210	1,285	1,073	808	437	181	6,626		

Table II continued

England and Wales 1967

ICD (7th Revision) Number and site description		Age-group																		All Ages	
		0-	1-	5-	10-	15-	20-	25-	30-	35-	40-	45-	50-	55-	60-	65-	70-	75-	80-		85 and over
153 Large intestine except rectum	M	-	-	-	-	4	7	8	32	55	101	157	299	490	654	745	665	637	357	184	4,395
	F	-	-	-	8	12	8	16	26	78	134	198	374	572	790	935	934	905	667	398	6,055
	Persons	-	-	-	8	16	15	24	58	133	235	355	673	1,062	1,444	1,680	1,599	1,542	1,024	582	10,450
154 Rectum	M	-	-	-	-	-	3	9	19	32	87	140	230	471	668	720	631	545	338	171	4,064
	F	-	-	-	-	1	-	6	16	29	67	143	208	315	404	506	562	507	348	250	3,362
	Persons	-	-	-	-	1	3	15	35	61	154	283	438	786	1,072	1,226	1,193	1,052	686	421	7,426
155 Biliary passage and liver (stated primary)	M	3	2	1	1	1	4	1	4	12	20	39	72	94	109	138	111	99	47	28	786
	F	3	4	-	-	2	1	-	3	2	12	18	39	78	97	149	194	154	114	53	923
	Persons	6	6	1	1	3	5	1	7	14	32	57	111	172	206	287	305	253	161	81	1,709
156 Liver (secondary and unspecified)	M	-	-	-	-	-	1	1	1	3	12	19	36	65	80	118	77	45	26	12	496
	F	-	-	-	-	-	1	1	3	2	5	20	23	48	44	63	67	57	44	16	394
	Persons	-	-	-	-	-	2	2	4	5	17	39	59	113	124	181	144	102	70	28	890
157 Pancreas	M	-	1	-	-	-	1	2	5	19	39	80	152	291	361	374	358	268	135	57	2,143
	F	-	-	-	-	-	2	2	3	12	19	52	112	165	244	313	351	348	198	131	1,952
	Persons	-	1	-	-	-	3	4	8	31	58	132	264	456	605	687	709	616	333	188	4,095
158 Peritoneum	M	1	1	-	-	3	-	1	2	5	5	8	14	8	15	17	7	8	1	2	98
	F	-	3	-	-	-	-	-	1	2	1	6	8	16	16	18	25	17	10	7	130
	Persons	1	4	-	-	3	-	1	3	7	6	14	22	24	31	35	32	25	11	9	228
159 Unspecified digestive organs	M	-	-	-	-	-	-	-	-	-	1	1	1	3	2	7	1	1	3	1	21
	F	-	-	-	-	-	1	-	-	-	1	1	3	4	-	3	3	3	2	-	21
	Persons	-	-	-	-	-	1	-	-	-	2	2	4	7	2	10	4	4	5	1	42
160 Nose, nasal cavities, middle ear and accessory sinuses	M	1	-	-	-	-	-	1	3	5	7	18	21	25	41	37	39	22	10	9	239
	F	-	-	-	-	-	-	3	1	1	2	3	16	13	20	21	23	20	15	10	148
	Persons	1	-	-	-	-	-	4	4	6	9	21	37	38	61	58	62	42	25	19	387
161 Larynx	M	-	-	-	-	1	-	2	8	34	65	110	161	196	219	168	115	47	25	1,151	
	F	-	-	-	-	2	1	-	2	5	12	31	26	31	30	38	22	8	8	216	
	Persons	-	-	-	-	3	1	2	10	39	77	141	187	227	249	206	137	55	33	1,367	
162-3 Bronchus, trachea and lung (primary and unspecified)	M	-	1	-	-	3	12	13	45	131	391	906	1,824	3,523	4,890	4,748	3,226	1,857	732	227	22,529
	F	-	-	-	-	1	3	9	18	54	121	273	478	628	767	826	627	412	229	125	4,571
	Persons	-	1	-	-	4	15	22	63	185	512	1,179	2,302	4,151	5,657	5,574	3,853	2,269	961	352	27,100
164 Mediastinum	M	-	-	-	-	-	1	-	-	3	3	1	8	8	5	2	2	1	-	34	
	F	-	-	-	-	-	1	-	1	1	-	1	3	1	5	1	1	-	2	-	17
	Persons	-	-	-	-	-	2	-	1	1	3	4	4	9	13	6	3	2	3	-	51
165 Thoracic organs (secondary)	M	-	-	-	-	-	1	-	2	1	1	3	9	8	30	32	24	16	11	1	139
	F	-	-	-	-	-	-	-	1	1	2	3	5	12	22	16	14	13	6	5	100
	Persons	-	-	-	-	-	1	-	3	2	3	6	14	20	52	48	38	29	17	6	239
170 Breast	M	-	-	-	-	1	-	-	2	1	5	10	11	14	29	23	19	16	6	3	140
	F	-	-	-	1	3	17	93	267	708	1,405	1,946	1,898	2,252	2,273	2,061	1,704	1,405	906	567	17,506
	Persons	-	-	-	1	4	17	93	269	709	1,410	1,956	1,909	2,266	2,302	2,084	1,723	1,421	912	570	17,646
171 Cervix uteri (excluding in-situ)	F	-	-	-	-	-	15	49	108	245	561	739	671	600	462	417	312	224	130	79	4,612
172 Corpus uteri	F	-	-	-	-	-	4	4	12	23	108	222	434	639	598	520	385	244	107	62	3,362
173 Other parts of uterus	F	-	-	-	-	-	4	3	2	-	1	1	1	-	-	-	-	-	1	13	
174 Uterus unspecified	F	-	-	-	-	-	1	1	-	7	14	8	18	21	22	21	15	12	10	9	159
175 Ovary, fallopian tube and broad ligament	F	-	2	3	8	16	17	33	52	101	223	360	481	564	555	498	394	241	121	58	3,727
176 Other and unspecified female genital organs	F	-	1	1	-	-	-	5	4	14	21	35	38	52	114	153	144	147	115	70	914
177 Prostate	M	-	-	-	-	-	1	-	1	4	8	24	80	244	606	873	1,138	1,171	819	497	5,466
178 Testis	M	2	6	1	1	19	77	86	67	68	64	53	28	16	15	17	6	4	-	3	533
179 Other and unspecified male genital organs	M	-	-	1	-	-	-	1	2	2	18	18	31	51	45	48	35	27	39	21	339
180 Kidney	M	4	22	7	2	-	3	6	11	24	42	75	116	156	225	182	122	91	49	25	1,162
	F	4	25	7	2	1	1	5	4	15	14	42	47	77	83	116	110	83	50	26	712
	Persons	8	47	14	4	1	4	11	15	39	56	117	163	233	308	298	232	174	99	51	1,874
181 Bladder and other urinary organs	M	1	1	-	-	2	3	6	6	47	77	168	293	500	808	881	752	580	337	176	4,638
	F	1	1	-	-	-	1	-	5	13	30	41	89	151	201	278	275	297	177	112	1,672
	Persons	2	2	-	-	2	4	6	11	60	107	209	382	651	1,009	1,159	1,027	877	514	288	6,310
190 Malignant melanoma of skin	M	-	-	-	1	5	17	12	14	35	25	29	46	44	39	29	30	16	21	11	374
	F	-	1	-	2	10	15	28	43	57	62	73	70	61	67	58	47	48	37	31	710
	Persons	-	1	-	3	15	32	40	57	92	87	102	116	105	106	87	77	64	58	42	1,084
191 Rodent ulcer	M	-	-	-	-	3	5	21	64	127	269	445	667	881	1,019	902	807	624	409	247	6,490
	F	-	-	-	1	1	11	26	43	107	191	320	476	616	715	839	858	785	573	420	5,982
	Persons	-	-	-	1	4	16	47	107	234	460	765	1,143	1,497	1,734	1,741	1,665	1,409	982	667	12,472
191 Other skin neoplasm	M	-	-	2	-	1	6	6	12	18	51	78	112	190	273	269	256	264	216	143	1,897
	F	-	1	-	2	4	3	5	8	21	28	54	75	64	124	161	156	207	175	136	1,224
	Persons	-	1	2	2	5	9	11	20	39	79	132	187	254	397	430	412	471	391	279	3,121
192 Eye	M	9	16	1	-	-	1	1	2	6	8	9	18	18	15	17	8	2	2	2	135
	F	8	15	2	2	1	1	2	3	3	8	8	8	17	13	16	18	6	5	4	140
	Persons	17	31	3	2	1	2	3	5	9	16	17	26	35	28	33	26	8	7	6	275
193 Brain and other parts of nervous system	M	17	70	54	35	41	45	53	52	92	132	152	218	272	266	159	70	21	16	2	1,767
	F	18	64	58	32	38	28	31	49	66	96	111	180	245	209	133	76	30	24	3	1,491
	Persons	35	134	112	67	79	73	84	101	158	228	263	398	517	475	292	146	51	40	5	3,258
194 Thyroid gland	M	-	-	-	-	1	2	2	6	7	4	11	8	14	29	16	19	11	5	-	135
	F	-	-	-	4	7	10	21	23	24	25	34	35	45	41	50	66	53	35	20	493
	Persons	-	-	-	4	8	12	23	29	31	29	45	43	59	70	66	85	64	40	20	628
195 Other endocrine glands	M	4	13	8	5	13	7	11	10	17	13	18	16	20	21	17	6	5	-	-	204
	F	2	14	4	3	5	11	8	9	17	16	22	18	22	23	10	15	8	3	1	211
	Persons	6	27	12	8	18	18	19	19	34	29	40	34	42	44	27	21	13	3	1	415

Table II continued

England and Wales 1967

ICD (7th Revision) Number and site description		Age-group																		All ages	
		0-	1-	5-	10-	15-	20-	25-	30-	35-	40-	45-	50-	55-	60-	65-	70-	75-	80-		85 and over
196 Bone	M	1	—	3	18	23	14	14	3	10	15	12	12	21	22	16	18	12	9	3	226
	F	3	3	8	16	19	11	8	6	3	3	8	12	7	15	12	16	19	7	3	179
	Persons	4	3	11	34	42	25	22	9	13	18	20	24	28	37	28	34	31	16	6	405
197 Connective tissue	M	3	6	4	7	9	20	14	15	21	28	30	43	60	66	76	35	25	19	9	490
	F	5	7	4	3	7	13	11	19	17	32	40	45	57	43	51	46	36	24	10	470
	Persons	8	13	8	10	16	33	25	34	38	60	70	88	117	109	127	81	61	43	19	960
198 Lymph nodes (secondary and unspecified)	M	—	—	—	1	1	1	4	6	4	8	10	29	32	57	36	34	26	16	6	271
	F	—	—	—	1	—	3	1	2	5	9	13	20	24	29	21	26	19	8	11	192
	Persons	—	—	—	2	1	4	5	8	9	17	23	49	56	86	57	60	45	24	17	463
199 Other and unspecified sites	M	—	1	—	3	4	5	5	6	20	25	57	95	184	183	227	175	116	71	46	1,223
	F	3	2	1	1	7	3	4	9	18	36	60	117	137	189	251	226	195	141	79	1,479
	Persons	3	3	1	4	11	8	9	15	38	61	117	212	321	372	478	401	311	212	125	2,702
200 Lymphosarcoma and reticulosarcoma	M	6	7	25	17	30	26	20	36	38	34	68	98	108	139	164	94	70	29	9	1,018
	F	1	3	9	11	11	12	20	14	21	33	34	64	81	102	108	136	106	47	22	835
	Persons	7	10	34	28	41	38	40	50	59	67	102	162	189	241	272	230	176	76	31	1,853
201 Hodgkin's disease	M	—	3	4	22	45	77	57	52	52	55	64	59	67	68	59	38	23	18	3	766
	F	—	1	—	10	39	53	43	25	26	26	29	32	41	40	48	38	44	10	5	510
	Persons	—	4	4	32	84	130	100	77	78	81	93	91	108	108	107	76	67	28	8	1,276
202 Other forms of lymphoma (reticulositis)	M	3	7	—	3	2	10	10	4	13	12	11	19	27	28	24	13	16	3	—	205
	F	—	1	1	—	2	4	—	2	7	5	14	11	13	21	14	31	14	7	5	152
	Persons	3	8	1	3	4	14	10	6	20	17	25	30	40	49	38	44	30	10	5	357
203 Multiple myeloma (plasmocytoma)	M	—	—	1	—	1	—	—	5	7	15	24	58	66	98	88	73	51	25	15	527
	F	—	—	—	—	—	1	—	2	6	9	10	28	51	100	87	82	67	33	13	489
	Persons	—	—	1	—	1	1	—	7	13	24	34	86	117	198	175	155	118	58	28	1,016
204 Leukaemia and aleukaemia	M	9	94	49	36	32	26	34	35	46	48	64	76	153	188	211	196	139	91	45	1,572
	F	11	71	32	45	20	23	17	30	40	46	57	81	87	126	135	161	143	111	76	1,312
	Persons	20	165	81	81	52	49	51	65	86	94	121	157	240	314	346	357	282	202	121	2,884
205 Mycosis fungoides	M	—	—	—	—	—	—	1	—	—	2	3	3	7	1	1	2	1	—	24	
	F	—	—	—	—	—	—	—	—	1	1	1	3	1	—	2	3	1	1	1	15
	Persons	—	—	—	—	—	—	1	—	1	3	4	6	4	7	3	4	3	2	1	39
All sites	M	64	253	163	154	255	393	436	580	1,027	1,861	3,268	5,568	9,525	13,068	13,372	10,889	8,171	4,649	2,339	76,035
	F	59	221	130	154	217	295	484	850	1,815	3,496	5,221	6,588	8,416	9,445	9,963	9,423	8,092	5,245	3,307	73,421
	Persons	123	474	293	308	472	688	920	1,430	2,842	5,357	8,489	12,156	17,941	22,513	23,335	20,312	16,263	9,894	5,646	149,456
Cervix uteri, in-situ (not included in above totals)	F	—	—	—	1	2	83	285	398	583	681	540	255	119	45	30	17	6	2	3	3,050

216

Table III — (Replaces Text Table F of 1966/67 Cancer Supplement.) Figures in brackets refer to number of cases observed. Revised tabulation of proportional registration ratios (age standardised) for occupied and retired males aged 15–74 years by occupation order, and site 1966/67

ICD Code	Site	Occupation Order																									
		I	II	III	IV	V	VI	VII	VIII	IX	X	XI	XII	XIII	XIV	XV	XVI	XVII	XVIII	XIX	XX	XXI	XXII	XXIII	XXIV	XXV	XXVI
140	Lip	343 (87)	100 (16)	158 (4)	127 (2)	16 (1)	55 (6)	55 (38)	89 (10)	0 (0)	22 (1)	0 (0)	75 (7)	81 (4)	57 (2)	177 (35)	67 (8)	136 (15)	186 (107)	110 (54)	65 (13)	42 (17)	56 (19)	77 (27)	52 (10)	50 (14)	174 (7)
141	Tongue	114 (17)	86 (8)	145 (2)	116 (1)	0 (0)	102 (6)	69 (26)	96 (6)	57 (1)	114 (3)	65 (1)	96 (5)	180 (4)	54 (1)	84 (9)	46 (3)	65 (26)	80 (31)	114 (29)	80 (9)	126 (21)	110 (25)	125 (20)	191 (41)	124 (19)	174 (4)
142	Salivary gland	75 (11)	59 (5)	124 (2)	0 (1)	27 (16)	161 (38)	73 (5)	63 (1)	66 (4)	164 (3)	214 (2)	34 (5)	142 (0)	0 (7)	55 (4)	54 (12)	185 (19)	56 (28)	84 (8)	67 (3)	122 (31)	137 (30)	139 (13)	156 (40)	382 (21)	
143, 144	Mouth	93 (20)	104 (14)	49 (1)	78 (1)	171 (9)	103 (40)	72 (14)	152 (3)	117 (6)	158 (3)	0 (0)	92 (7)	106 (2)	81 (1)	123 (9)	88 (4)	92 (30)	131 (23)	63 (5)	81 (13)	83 (11)	143 (20)	85 (6)	126 (13)	124 (2)	
145	Oral mesopharynx	85 (9)	76 (5)	110 (1)	0 (0)	80 (4)	98 (24)	93 (0)	0 (0)	0 (0)	0 (1)	92 (7)	192 (2)	106 (1)	123 (9)	88 (4)	123 (30)	92 (23)	131 (23)	63 (5)	81 (13)	83 (11)	143 (20)	85 (6)	126 (13)	124 (2)	
146–148	Remainder of pharynx	95 (24)	32 (5)	212 (5)	130 (2)	33 (2)	77 (8)	85 (55)	121 (13)	33 (1)	112 (5)	303 (8)	145 (4)	84 (1)	31 (18)	98 (6)	53 (72)	56 (49)	128 (13)	105 (37)	66 (36)	94 (47)	111 (36)	137 (47)	135 (24)	97 (25)	75 (3)
150	Oesophagus	101 (86)	96 (51)	78 (6)	181 (9)	103 (21)	87 (74)	95 (333)	92 (51)	136 (20)	131 (26)	54 (5)	75 (7)	45 (12)	118 (22)	95 (31)	85 (30)	86 (222)	121 (141)	95 (63)	99 (132)	103 (97)	140 (140)	73 (41)	93 (73)	161 (19)	
151	Stomach	101 (438)	140 (379)	111 (44)	157 (40)	118 (121)	86 (138)	105 (1078)	95 (167)	105 (55)	124 (96)	87 (41)	97 (145)	93 (73)	101 (282)	93 (192)	102 (125)	111 (1179)	125 (792)	105 (363)	111 (521)	80 (434)	81 (547)	95 (211)	73 (280)	56 (33)	
152	Small intestine	46 (4)	108 (6)	0 (1)	192 (3)	140 (4)	110 (21)	90 (1)	26 (1)	100 (1)	65 (1)	0 (0)	63 (2)	244 (4)	177 (2)	74 (5)	170 (7)	131 (16)	80 (16)	96 (7)	101 (16)	144 (18)	156 (10)	82 (9)	140 (9)	0 (0)	
153	Large intestine	99 (240)	89 (135)	100 (23)	75 (11)	80 (47)	93 (90)	87 (573)	99 (89)	138 (29)	100 (60)	82 (26)	110 (70)	110 (50)	92 (162)	99 (104)	102 (100)	101 (473)	93 (398)	87 (176)	98 (450)	105 (337)	112 (315)	119 (315)	124 (209)	139 (339)	86 (32)
154	Rectum	107 (231)	122 (166)	59 (12)	46 (6)	83 (43)	89 (74)	102 (543)	99 (89)	100 (26)	93 (36)	129 (30)	92 (70)	110 (44)	99 (27)	100 (156)	102 (98)	101 (92)	93 (443)	87 (336)	98 (162)	105 (347)	111 (307)	112 (279)	115 (171)	107 (225)	68 (21)
155	Biliary passage and liver, stated primary	85 (43)	100 (32)	124 (6)	97 (3)	89 (11)	127 (26)	90 (117)	136 (29)	82 (5)	77 (7)	147 (8)	117 (12)	126 (7)	107 (37)	100 (16)	70 (117)	84 (103)	104 (32)	110 (75)	82 (52)	80 (93)	82 (33)	115 (58)	96 (5)	82 (5)	
156	Liver, secondary	107 (39)	132 (30)	123 (4)	48 (1)	70 (16)	121 (87)	97 (16)	111 (16)	23 (1)	93 (6)	26 (1)	105 (1)	15 (2)	47 (20)	80 (17)	110 (41)	141 (84)	107 (47)	139 (38)	112 (61)	137 (83)	115 (55)	96 (23)	97 (32)	82 (4)	
157	Pancreas	91 (131)	114 (103)	120 (16)	106 (9)	90 (31)	118 (63)	96 (333)	86 (51)	115 (20)	132 (34)	167 (26)	107 (54)	91 (24)	102 (18)	89 (91)	82 (64)	107 (297)	94 (258)	101 (104)	95 (238)	109 (177)	98 (188)	108 (105)	107 (144)	103 (20)	
158, 159	Peritoneum and unspecified digestive organs	124 (9)	113 (5)	294 (2)	0 (0)	56 (1)	57 (2)	96 (20)	89 (3)	0 (0)	81 (1)	0 (0)	113 (3)	69 (1)	101 (13)	233 (4)	120 (13)	65 (2)	91 (15)	76 (11)	70 (4)	124 (15)	111 (11)	129 (13)	91 (5)	194 (3)	
160	Nose	79 (10)	138 (11)	84 (1)	0 (0)	65 (2)	59 (3)	91 (30)	291 (16)	476 (7)	90 (2)	229 (3)	131 (6)	292 (7)	0 (0)	31 (9)	156 (3)	84 (5)	101 (24)	70 (7)	105 (21)	91 (15)	80 (14)	88 (8)	99 (13)	216 (4)	
161	Larynx	71 (49)	88 (39)	44 (3)	46 (2)	93 (16)	75 (21)	111 (201)	47 (14)	131 (11)	112 (14)	148 (11)	71 (18)	144 (19)	64 (6)	107 (57)	112 (36)	123 (37)	97 (153)	116 (151)	105 (58)	97 (106)	84 (76)	106 (102)	107 (54)	138 (13)	

217

Table III continued

1966/67

Printed in England for Her Majesty's Stationery Office by Hobbs the Printers Ltd, Southampton SO9 2UZ
(704) DD289627 K10 7/75 G3313

ICD Code	Site	Occupation Order																									
		I	II	III	IV	V	VI	VII	VIII	IX	X	XI	XII	XIII	XIV	XV	XVI	XVII	XVIII	XIX	XX	XXI	XXII	XXIII	XXIV	XXV	XXVI
		Farmers, foresters and fishermen	Miners and quarrymen	Gas, coke and chemical makers	Glass and ceramics makers	Furnace, forge, foundry and rolling mill workers	Electrical and electronics workers	Engineering and allied trades workers	Woodworkers	Leather workers	Textile workers	Clothing workers	Food, drink and tobacco workers	Paper and printing workers	Makers of other products	Construction workers	Painters and decorators	Drivers of stationary engines, cranes, etc.	Labourers n.e.c.	Transport and communications workers	Warehousemen, storekeepers, packers, bottlers	Clerical workers	Sales workers	Service, sport and recreation workers	Administrators and managers	Professional, technical workers, artists	Armed forces
162, 163	Bronchus, trachea, lung	85 (1414)	98 (1032)	108 (171)	114 (115)	118 (471)	98 (617)	105 (4304)	99 (685)	106 (215)	80 (239)	87 (157)	114 (674)	101 (310)	104 (217)	111 (1350)	115 (864)	105 (744)	106 (3964)	107 (3197)	103 (1351)	89 (2256)	103 (2151)	105 (2372)	84 (959)	72 (1125)	75 (163)
164	Mediastinum	0 (0)	93 (1)	0 (0)	0 (0)	0 (0)	0 (0)	131 (7)	123 (1)	0 (0)	0 (0)	0 (0)	0 (0)	0 (0)	68 (0)	116 (1)	0 (0)	213 (9)	27 (1)	408 (3)	99 (3)	120 (17)	117 (11)	0 (0)	92 (2)	0 (0)	
177	Prostate	132 (277)	100 (128)	103 (17)	74 (8)	80 (37)	107 (69)	91 (377)	113 (86)	77 (20)	88 (33)	112 (26)	92 (61)	57 (20)	137 (28)	88 (109)	75 (59)	87 (69)	91 (384)	95 (308)	103 (148)	117 (339)	101 (239)	84 (215)	112 (133)	129 (213)	134 (37)
178	Testis	135 (41)	44 (6)	60 (2)	98 (2)	61 (4)	129 (41)	95 (123)	92 (19)	37 (1)	111 (5)	70 (2)	108 (14)	136 (13)	66 (4)	58 (15)	81 (12)	120 (15)	59 (39)	80 (62)	64 (15)	120 (82)	131 (70)	69 (31)	109 (32)	138 (115)	157 (39)
179	Other and unspecified male genital organs	94 (17)	121 (14)	55 (1)	87 (1)	216 (10)	64 (5)	140 (71)	62 (5)	93 (2)	343 (11)	53 (1)	30 (2)	169 (6)	195 (5)	55 (8)	81 (7)	88 (7)	117 (49)	95 (34)	89 (13)	105 (31)	69 (17)	90 (23)	64 (9)	75 (15)	37 (1)
180	Kidney	94 (68)	96 (44)	42 (3)	110 (5)	61 (11)	98 (30)	95 (184)	72 (23)	105 (9)	116 (15)	118 (9)	98 (26)	107 (15)	91 (9)	88 (49)	103 (35)	98 (31)	84 (138)	91 (125)	107 (150)	130 (98)	103 (105)	104 (105)	135 (72)	123 (95)	81 (9)
181	Bladder and other urinary organs	85 (204)	88 (134)	98 (22)	131 (19)	104 (60)	115 (105)	99 (582)	112 (111)	109 (32)	113 (49)	100 (26)	97 (82)	115 (51)	161 (48)	95 (163)	108 (114)	86 (87)	88 (465)	92 (392)	102 (189)	116 (425)	108 (327)	97 (314)	112 (184)	109 (250)	84 (28)
190	Melanoma of skin	111 (22)	42 (5)	91 (2)	76 (1)	60 (3)	141 (18)	91 (62)	130 (14)	188 (4)	88 (3)	152 (6)	76 (17)	60 (8)	82 (2)	30 (14)	66 (3)	91 (42)	74 (33)	79 (13)	103 (38)	132 (40)	71 (21)	167 (29)	166 (55)	102 (7)	
191	Other malignant neoplasm of skin	130 (493)	81 (196)	90 (36)	47 (12)	66 (65)	107 (183)	94 (1022)	109 (190)	90 (41)	114 (78)	97 (39)	84 (121)	102 (78)	73 (41)	109 (336)	86 (160)	92 (157)	86 (759)	101 (764)	92 (287)	111 (697)	92 (476)	92 (497)	116 (346)	134 (578)	139 (85)
193	Brain and nervous system	108 (114)	94 (61)	111 (13)	118 (9)	138 (38)	107 (66)	93 (325)	114 (63)	108 (13)	70 (13)	93 (10)	94 (40)	108 (26)	91 (16)	89 (81)	76 (41)	89 (43)	76 (190)	83 (192)	109 (98)	119 (227)	111 (174)	89 (139)	154 (139)	122 (189)	99 (29)
194	Thyroid gland	109 (10)	107 (6)	115 (1)	0 (0)	180 (4)	135 (6)	92 (24)	93 (4)	194 (2)	126 (2)	0 (0)	30 (1)	156 (3)	79 (1)	43 (6)	144 (3)	77 (6)	64 (13)	88 (16)	201 (51)	92 (61)	80 (14)	94 (10)	156 (11)	291 (15)	6 (6)
196	Bone	64 (7)	51 (3)	200 (2)	128 (1)	38 (1)	116 (9)	151 (56)	114 (7)	167 (2)	223 (4)	95 (1)	93 (4)	37 (1)	58 (1)	92 (8)	99 (5)	23 (1)	113 (28)	83 (19)	67 (6)	103 (19)	99 (13)	76 (6)	91 (6)	141 (23)	164 (5)
197	Connective tissue	87 (24)	48 (8)	71 (2)	159 (3)	101 (7)	141 (22)	111 (96)	131 (18)	160 (5)	63 (3)	212 (6)	103 (11)	99 (6)	24 (1)	104 (23)	60 (8)	134 (16)	80 (51)	107 (61)	62 (14)	103 (50)	99 (39)	76 (30)	91 (20)	141 (54)	164 (13)
200	Lymphosarcoma, reticulosarcoma	121 (73)	66 (24)	49 (3)	73 (3)	60 (9)	79 (26)	105 (191)	115 (34)	43 (3)	104 (11)	175 (11)	109 (25)	82 (11)	77 (7)	76 (36)	67 (19)	65 (17)	76 (105)	100 (123)	97 (47)	110 (115)	97 (81)	102 (87)	138 (65)	142 (116)	163 (27)
201	Hodgkin's disease	117 (53)	88 (21)	66 (3)	30 (1)	110 (12)	117 (42)	99 (181)	109 (26)	107 (5)	122 (9)	110 (5)	114 (21)	119 (14)	113 (9)	106 (39)	74 (16)	102 (19)	79 (81)	80 (81)	102 (38)	112 (101)	114 (81)	81 (53)	109 (41)	109 (95)	68 (17)
202	Other lymphoma	128 (15)	86 (6)	165 (2)	127 (1)	34 (1)	83 (6)	99 (38)	115 (7)	0 (0)	101 (2)	0 (0)	130 (4)	152 (6)	158 (3)	31 (3)	104 (6)	194 (10)	63 (17)	87 (22)	102 (10)	112 (24)	92 (16)	94 (16)	125 (12)	158 (28)	129 (5)
203	Multiple myeloma	101 (35)	124 (27)	60 (2)	143 (3)	83 (7)	108 (15)	75 (67)	102 (15)	97 (4)	130 (8)	164 (6)	56 (7)	168 (11)	178 (8)	81 (21)	82 (13)	81 (12)	91 (71)	77 (49)	98 (27)	126 (68)	103 (46)	97 (46)	146 (36)	156 (54)	103 (5)
204	Leukaemia	119 (108)	114 (62)	164 (14)	86 (5)	101 (22)	119 (53)	93 (231)	108 (45)	122 (13)	81 (13)	103 (10)	112 (37)	69 (13)	98 (12)	86 (57)	99 (40)	85 (32)	84 (168)	103 (177)	100 (70)	102 (152)	111 (135)	84 (104)	112 (73)	110 (121)	132 (30)

OFFICE OF POPULATION
CENSUSES AND SURVEYS

**MORBIDITY STATISTICS FROM
GENERAL PRACTICE
SECOND NATIONAL STUDY
1970-71**

This report, the second national study of morbidity from general practice, contains information tabulated in a similar manner to that in the report of the first national study conducted in 1955/56. The statistics relating to consultations, persons consulting and episodes of illness with additional information about referrals and place of consultation, are based on the statistical records of 300,000 patients supplied by over 100 general practitioners; the study, method and some aspects of validation are also described.

Price £4 (by post £4.37)

Published by

HER MAJESTY'S STATIONERY OFFICE

and obtainable from the Government Bookshops in London (post orders to PO Box 569, SE1 9NH), Edinburgh, Cardiff, Belfast, Manchester, Birmingham and Bristol, or through booksellers

HER MAJESTY'S STATIONERY OFFICE

Government Bookshops

49 High Holborn, London WC1V 6HB

13a Castle Street, Edinburgh EH2 3AR

41 The Hayes, Cardiff CF1 1JW

Brazennose Street, Manchester M60 8AS

Southey House, Wine Street, Bristol BS1 2BQ

258 Broad Street, Birmingham B1 2HE

80 Chichester Street, Belfast BT1 4JY

*Government Publications are also available
through booksellers*



