

1771
Suffolk
Eccles Road
Estate

1772
Rhyber
Waltham

B 63

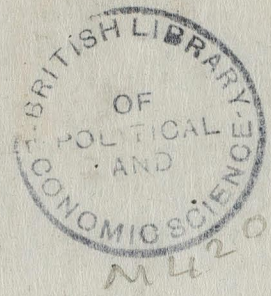

Mr Stanbridge

B. H. & ^{part of} ~~part~~ ^{central} ~~part~~ B. M. ^{part} ~~part~~ ^{central} ~~part~~
172 p73-90

21 Sept 1 7 1/2 hr

23 3
~~8~~ ~~8~~

2
with 20/- pl

Mr Newman p91

- D Afghan Rd 56
- Altenburg Gardens 89
- Battusa Pl Rd 72 ³²⁸⁻³⁵⁴
- " Rise 89 ²⁻⁶⁴
- Beauchamp Rd 84
- Bell's Cottages 29
- Blessis Rd 57
- Cabrel Rd 25
- Candahar Rd. 49
- Clapham Common 88
- E Duffield St 7
- C Eccles Road. 73
- Esté " 14 ^{Grove Rd}
- Falcon Grove 18
- Road 63 ¹³⁵
- Terrace 883
- Hafer Road 35
- Haubeck — 86
- High Street 70 ¹³⁵⁻¹⁷⁵
- Humister Gardens 85
- E Kerrison Road 52
- Klyber — 59
- N Latchmere Grove 39
- Lavender Gardens 90
- Hill 89 ¹⁹⁵⁻³²³
- Sweep 80
- Terrace 1
- Limburg Road 86
- H. Lubek Street 12
- D Nepal Road. 55
- Newman Street 5
- C Parma Crescent 77
- E Patience Road. 61
- Pearson Street 10
- E Rowena Crescent 46
- St. John's Road 88
- N Shillington Street 30
- E Simpson — 66
- EL Stamford Rd. 33
- N Wayford Street 20
- C Winder's Road 70

B63

21 59
10/10

A.S. 12 yrs in district, wh formerly included
the Lathamere; but after for two
years including 5,000 children, at
last reached 6,000 and was cut
in half.
formerly Insp at Cl. Junction

coals selling in street 1/6 cub.
now bought at 19/6 per ton.

This relates rather to
the part of B.H.

people do not settle
~~independently of fittings~~ they
change their houses often
by way of
moving 2-3 months, prob not far
but further when pd off.
landlords let them off rent, if they will go
out.

one family now
4 houses in Hammett

address

B.M. superior to School Board
some avoid themselves of it.
B

[iii]

B.H. no poverty wh is not improvidence
most skilled artisans - do generally some
time out of work.
mostly belong to societies.
buy few own their houses.
bdg societies do not do much.

the dist goes with the poverty

few or no foreigners.
no Jews.
no Irish.

greater part of B.H. built within
last 8 years.
hence Zulu & Giffen names.

reduction of living fees
workman's ticket 1/6
Admiral in London.

Common lodging houses.
not many.

in Lathwell lane, I thought to
frequently in ' for drunkenness
but no set crimes.

in this Dist no very dilapidated
houses.

good many specialists.
but here are the roodies, blackguards,
not the superior mechanics
they stand at the Peices Head.

What is bad in B.H., is very bad.
Rev W. Watson. tries to get hold of them
cats 2 dogs.
15 months.

Washington ^{more Hall} Dec 17
burial ground of young
esp on Saturdays.

Rhy. Servants

Drink common among Porters esp at Waterloo
not among Guards Stokers or Drivers at all.

Waterloo Signal box the largest.
Several between W & Cl J larger than
Cl. J.
Signalman from W to Cl J. receives
bonus £5, £10 yearly for freedom from
accidents.

~~This District~~ B.H.

East peak
quite distinct from West.

Drawn Eschmo
Culiv. Stuck
Stamford

Bridgford Pitts

21 Sept.

Lavender Terrace

Purple

No.	Rms.	Class.	OCCUPATION, &c.	Wife.	Children.		Others in Family.	POSITION.
					3-13	-3		
1		E18	Turncock	-	-	-	-	30/-
3		D34		W needle	2	-	boy 5-1/2 new wloo	6 ft 10 in. person S.W.R.
5		D4	Rd L	run away	-	-	-	18
7		D18	Sweep		1	1	1 5/-	20-5. (narrow)
9		E5	Coal Po		1	-	-	30/-
11		D10a	Bladey Maker at back of the		3	2	-	20/- resp w/pon
		B33		W Char	2	-	-	10/- w/pon
13		D4	L		-	2	-	20/- req.
14	2	F13	Rly Po		1	-	-	wloo + 20/-
15		E9	Electotype		2	3	-	35/-
17					-	-	-	
19					-	-	-	
21		D 10 ³³	(Waller) in Lunaire	Laundress w/pon	1	-	-	20/-
23				W	-	-	-	35/- Pl Insp. (wife)
25		F20	Deal horse flesh lets traps.		1	-	-	40/- horsed Cart.
27		D4			-	1	-	20/- casual w/ resp.
31		E8	French Polishes		-	1	-	20/- w/ casual.
33	3	D8	Carp (signal fitter)		5	-	-	28/- S.W.R.
34	2	C3	L.C.S.		2	-	-	18/- w/pon w/ resp.
35					-	-	-	as w/ resp.
37		C3	L (fanny clk)	mustard works	5	1	-	18/- resp
39		F6	Co Po		2	-	-	35/- w/ resp.
41		F7	Stone Ma		1	-	-	35/- resp
43		E7	Carp		4	-	-	30/- resp.

2

No.	Rms.	Class.	OCCUPATION, &c.	Wife.	Children.		Others in Family.	POSITION.
					3-13	-3		
45	ho	E38		W w/occ.	-	-	-	
47	ho	F22b	Coal Merch.		2	-	-	40/- horse & van resp.
49	51			W Laundry	-	-	-	empl 8 or 16
53	ho	E5	Carpenter		4	1	-	30/-
		C3	Cabman	widely	4	-	-	w/pon stitch
55	ho	E3	Co Po		1	-	-	25/- av. Casual. at filler Po
	4,6		Stores (woman)		-	-	-	
		E28	Clk		1	2	-	30/-
10	ho	F18	Billiard Maker		4	1	-	40/- resp.
12		C7	Plasterer		2	1	-	20/- av resp. w/pon w/ resp.
4		E5	L (once Policeman, O.I.)	Barmaid	2	-	-	all out of work av 10/- + 20/-
		D4	L		1	-	-	20/- resp.
6	ho	E5	Travld Form		3	1	-	25/- resp.
8		F6	Carp foren furniture		5	-	-	35/- resp.
					64	-	-	
			5 rooms & wash house		6/6	-	-	62
			over 200 quite new.			-	-	6 rooms & wash ho. 11/-
			respectable.			-	-	
			(2 or 3 driven out)			-	-	as a rule provident.
			25/-			-	-	B C O E F
			av			-	-	1 6 6 9 4 = 26
			not distress.			-	-	<u>26</u>
						-	-	Purple.

Falcon Terrace.

No.	Rms.	Class.	OCCUPATION, &C.	Wife.	Children.		Others in Family.	POSITION.
					3-13	-3		
2 e								
4		G 28	Clk		1			40/- Servant
6	5		Diaryma plus		2			50/- horse cart 25/-
	3	E 5	Storekeeper		1			30/-
8								
10		G 38		live part	1			allowance conf.
12		E 24	Green gro plus		2			30/- house conf.
14			Clk			2		35/- S
16			Clk					40/- 2 Sav
18			Carman					40/- 50/- S
20		G 28	Clk		1			30/- S
22 e								
24		E 24	Green shop		2			30/- resp no empl.
28		D 4	Ry L		2			20/- in house
30			Ind (exp. hse) own muscle					
32		E 10a	Comp. o		1			30/- reg.
34		F 15	Poulter. Pore at Appleyo		1			35/-
36			Ind					
38		F 8	Blind Roller M wks away from hse		1			35/- resp.
40		E 24	Dairy shop		4	1		25/- (rest out door)
41								
3 e								
5		H	Tailor at hse			2		resp gen good wks 30/-
7		G 25	Honourer plus		1			40/- at least S.

pink

No.	Rms.	Class.	OCCUPATION, &C.	Wife.	Children		Others in Family.	POSITION.
					3-13	-3		
9			Ind					S
11		G 38		W ind	1			S
12	2		clerk			1		30/-
13		D 27	Beerho offic. owner		2	1		25/-
15			Builder					
17			gas filter		1			30/- or
19		E 7	Bkl		2			30/- ^{av} reg wks manages ppj anwell
21			Ind					servant
23		F 18	Bank Mess ²		3			40/- reg
29		C 3	Plast	works 10/--15/-	3			Diner, 7/ poor.
31	ho	C 3	L		6	1		reg wks resp 4/ poor 20/-
33		E 7	Plk makt 2 hooms		4			35/-
35								
37		C 3	Carman	as bad	4	1		25/- improv'd L.S.B bad lot
39		E 14	Tran load		2	1		30/-
			" "			1		30/-
41		F 8	Cooper		3	1		resp reg wks 40/- best class.
43		E 28	Clk w.o. (n.c.o?)		1	1		30/-

houses. 1-13) Goodhou = 28 (15/-) 8 rooms
 2-24)
 rest smaller. 6/6 as 5+ wash hse. Duffels Terrace
 average 30/- by respectable.
 pink B C D E F G = 23
 3 2 11 4 3

Newman Sheet

No.	Rms.	Class.	OCCUPATION, &C.	Wife.	Children.		Others in Family.	POSITION.
					3-13	-3		
1	E 9	B	U.S. in London		2	2		30/ reg. very briefly
	2 A 9	B	Blk sm (just wicted)	poor wict	3			worst in Batt can earn good money 30/.
3	E 15		waiter hotel		5	1		resp 30/.
	2 C 28		Saleman	bad	1	2		bad lot.
5	D 4	L		7/10 w/y	4	2		20/ resp. reg
	D 4		Dustman		1	1		improv Jays 12/ (spends more in pub ho)
7				W ind	-	-		
9	D 4	L			4	1		av. resp.
11	E 13		Rly Shunter		5	1		30/.
13	C 14		Bookbinder	5/10 w/y	2	1		15/ resp upon
15	ho E 5		Storekeeper		2			30/.
17	E 7		Gasfitter		1			30/ resp.
			Stables		-	1		
19	ho F 16		Order Law Courts		3			35/.
21	C 8		Branch Po	dist	5	1		25 poor
23	4 C 8		Pictur Fram	7/10	5	1		20/ irreg.
25	2 E 14		Tram Dr		4	1		badly improv
	E 13		Sawyer		2			30/ resp
2					-	-		
4					-	-		
6	E 12		Butcher		1			30
8			paper		-	-		
10					-	-		
12	E 32		Army Pensantz		4	1		30.

Purple

No.	Rms.	Class.	OCCUPATION, &C.	Wife.	Children		Others in Family.	POSITION.
					3-13	-3		
14	E 18		Bank Mess	Drinks	2			35/ drinks improv
R	B 37			living with mother	3	1		very bad off. deftly
16	E 5	L		waiter 5/	3	1		resp. 24/ resp.
18	E 24		Green St Co.S.		3	1		25 almost unus. eat
20	E 13		R Po C.S.		1			30 av.
22	3 E 7		Blk		3	1		30 av.
	2 C 11		Shoemaker		2	1		20 almost poor
24			Ind		-	-		
26	E 13		R Po C.S.		1			30

69

25/ av.

6/ and. 9/ 1-23. 6 rooms but of diff classes.

on whole respectable.

(14. occ. row in street)

D	C	D	E	F
1	6	3	15	1

purple

26

Duffield Street

No.	Rms.	Class.	OCCUPATION, &c.	Wife.	Children.		Others in Family.	Pink POSITION.
					3-13	-3		
4	D35			W Headles C.O.S.	1			Farpaule S.W.B. 15/- reg.
6	D33			W waitron Wlos	3			18 + 7 weds any exp
8	4		hus		-			
10	E12		Baker		1	1		25
12	E14		Barndriver		3	1		30/-
12	no E16		P.C.		2			28. mch
14	4 E14		Cabman on ab		5	1		30/-
16	2 D4		Carman		1	2		20/-
18	F38			W ins on 5/10/10	1			35/-
20								
21								
1	E109		Printer		1			30/-
	D22		Dairy		1	1		20/- common
2	D7		Painter clouy		1			20/- reg.
3	B33			?	2			-
5	E13		Signalman		3			30 + hrs.
7	3 E5		Packer		4	1		30/- oversho
	3 F7		Stonem		1	2		40/- 20 av vireg ed earn ann 25
9	C7		Paperh clk	brads	2			25
	E28				2	1		
11			shoemk at ho		-			
13	no E7		Gasfiter		2	1		30/- resp
15	B33			W	2			15 fr ch
	B34			W Dessm	1			12/-

No.	Rms.	Class.	OCCUPATION, &c.	Wife.	Children		Others in Family.	POSITION.
					3-13	-3		
17			hus					
19			"					
21			Gasfiter			1		30/-
22	C7		Decorat		1			20/- irreg.
23	D4		L		1	1		av
24	D4		L		1			av
25	3 E7		Bkl		4	2		30/- 20/- prov
	3 D4		L		2	1		
27			Postman					
29			L					
31	F9		Coppersm		2			40 resp. oversho
33	F5		Stoek.		1			30 + 8.
35	F6		Lightman		1	1		40/- at least
37			hus					
39			"					
41	F106		Pfote maker		2			50/-
43			Publto Butler					
45			" " son					
47	E8		Upholst	works 10/-	4			30.
49	E9		Whitem		1			30
	E8		Coach b		2	1		30
51			hus					
53	E13		Signalman		3			30.
55	C7		Pka	over mch	4	1		av 25 mch out resp.
57	D13		Panel Post		4	2		25

Duffield Street

No.	Rms.	Class.	OCCUPATION, &c.	Wife.	Children.		Others in Family.	POSITION.
					3-13	-3		
59	E 19		Saddler at hvy		2			30
61			L			2		av
63	E 7		Bkl		1			30 req. when out.
65	E 8		Cabinet M		2	1		30
66	D 22		Milkman		1			20% evening
67	E 10		Carpet Planner		3	1		30% will off
	E 7		Bkl		1	2		30
69	E 8		Carp square fill		1	2		req. 25

83
83
91

all one class 6 floors
by resp. of one exc.
25 - 30 av

D C D 2 F
3 B 10 20 6

sample

42

Pearson Street

Pink 10

No.	Rms.	Class.	OCCUPATION, &c.	Wife.	Children.		Others in Family.	POSITION.
					3-13	-3		
1	F 28		Trew			1		40.
2	E 9		Zinc Works		4	1		30 req. wks
3			L Dry		-			
4	E 13		Ry Gd		1			25
	E 28		Trew		1			30
5	E 7		Paperha		5			30 req. wks
6	E 10 C		Leatherdr or		1			25.
7	E 13		Ry Po		1			30.
8	E 28		City Missi		2			32.
9	E 7		Plan		3			req. wks 30 av
10	B 2		L		1			off to out 10 av improv beggs.
10								
11	D 33		the	W charms	5		1 in orph	10 req. resp. B+ 8/- 4/- child. out relief
	D 4		L	5/- 1 musch.	4	1		av. resp avg. 1/60.
12			Butler			1		
13	E 19		Shewen 1 yr at ho. good work. sawmill now.		3	1		25.
13	F 100		Compos		2	1		40.
14				W ind.	-			
15				W ind.	-			
16	C 28		Canvasser Ins.		2	1		20.
17	E 8		Coachman S.W.R.		2			30
	E 8		Coachman S.W.R.			1		30
18	E 5		Cornan		3			25.
19	C 3		L		2	1		20

Pearson Street

No.	Rms.	Class.	OCCUPATION, &c.	Wife.	Children.		Others in Family.	POSITION.
					3-13	-3		
19	E 28		Clk		2	1		30/.
20	D 4		L		1			av
21	D 15		Barman away		2	1		15/ - 2 food.
22	E 24		Gen Shop		3			25/ - at night
					51			

Rent 9/- 6 rooms.

respectable

25

as Duffield

B	D	E	F
1	3	4	13

22

pk

Lubeck Street

Purple 12

No.	Rms.	Class.	OCCUPATION, &c.	Wife.	Children		Others in Family.	POSITION.
					3-13	-3		
1	C 24		Green Grocer		3			20/- at night 1/4
2	B 33		Dee	W mangling	3			15/- Painter
3	E 7		Gas fitt		1	2		25/.
4	F 19		Quilt Sewer away	W 20/.	3			30/.
5								750 of ref.
6	E 8		Fi Pol		5	1		req wk 35/.
7	4 D 4		Carman		5	1		30 req
8	2 D 14		Hook		2			20 w/prop
8	E 11		Hatter - London		3			30 req
9 A	C 3		L		2			20/
9	C 22		Dairyman		1			20/ comm
10								
11	E		L		1	1		20
	E 7		Plaster		1			30 req wk
12	1		Butler away	no wife	2	2		160 ?
13	E 7		Painter		3	1		25 av.
13	B 33			W Wing	4			15 + Painter
13	D 4		L: Dustbins		4	1		23/.
14			Ind					
15	E 10a		Printer Brit Mus		2			35 w/prop
15	E 7		Painter		1			25 av
16	F 9		Whitman & musician		4	1		30 + 12.
17	D 10		Pencil M		3			22.
18	C 3		L		2	2		av
	E 7		Pltr		3	2		25/.

Inbeck Street

No.	Rms.	Class.	OCCUPATION, &c.	Wife.	Children.		Others in Family.	POSITION.
					3-13	-3		
19	E10a		Book bdr		3	1		30 resp.
20	C22		Dwyrn		1			20 comm.
21	E8		Wheeler	12 W	2			30
22	F9		Engineer		4	1		40 at hand
23			Pice's		-			
24	E5		Store		1			25
2	D7		Plbr		2	2		25%
25	C3		L		4	2		20
8	D15		Hand A		1	1		25

6 rooms 9/1

Resp.

20 - 25.

family regular.

slightly poorer than Duffield.

B C D E F
3 7 5 10 3
4 11 3

= 28
> 28

Este Road. (formerly Grove Rd)

No.	Rms.	Class.	OCCUPATION, &c.	Wife.	Children		Others in Family.	POSITION.
					3-13	-3		
2	E13		Tile Coll		2	3		24 resp
	E14		Ta Cond		2			30
4	E7		Carp		4			30 resp reg
	E38			W ind	1			
6	B14		Ostler Team	7/1	3	1		15/10 #7
8			2nd		-			
10	E28		Alger Brn		1			30/1
12	3 B14		Ostler Team		5			15/1
14	3 E7		Slater		2			30 fair reg. improv
	B33			W 5/1	4			lets on comm. Par. R. improv drills.
	1 A28		Law Writer	Suit on Street	1			improv drills.
16	E11		Tailor		5	1		(these men 39. 20)
	C28		Comm Ag		2	1		
18	2 C7		Plbr		3	1		25 or
20	2 E10		Mil Water Wk		2	1		30
20	3 C7		Plbr		1			25.
20	3 E7		Marble Pol		3			30.
22	4 B		Barge Bdr		1	1		30.
	E13		Rly Po		1			30
	E7		Carp		4	1		30
24	C3		L		1			20
26	E13		Rly Po		1			30
			Rly Po			2		30
28	C3		Rly L		1	1		20.
30	E18		Butcher		4	1		30
	C7		Plbr		1	1		25

Purple

15 No.	Este Road		Wife.	Children.		Others in Family.	POSITION.
	Rms.	Class.		3-13	-3		
32	F28	P. of. Sawd		2			35/- ^{up}
34				-			
36	E14	Cabman own		2			30/-
37	C3	L		1	3		av
38	D14	Coachman		3			25/-
40	E24	Sweet Shop Confection Grocer &		2	1		25/-
42				-			
44	C3	L		2	1		20
	C3	L		1			av
46	C7	Pter		1			25
48	E10a	Printer		3	1		30
	D12	Butcher lym		1	1		20
50	E2	Woodchopper mfg.		3			18/-
	D4	Corn		1	1		22
52	C3	L		1	1		av
	C2	Woodch		1			18/-
54	C28	Canvas		2			20
56	E24	Greengro		6			40/- ^{has det. gen.}
58				-			
60	E7	Plast		2	1		30
	B33		W char 6/-	1			Par R.
62	E9	Sticker		3			25/-
63	E5	Corn		3			25
64		Postman		1	1		23
	D16	"		1			23

16	No.	Rms.	Class.	OCCUPATION, &c	Wife.	Children		Others in Family.	POSITION.
						3-13	-3		
	66			L	as bar		1		av ^{improv} _{req. wk.}
	68	E14		Cabman own Price's			2		30/-
	70	E19		Shoemk In good shks.		3	1		30/-
	72	E10a		Compos		3	1		30/- ^{req wk.}
	74	F28		C U G P O		2			35
	76	D9		Fitter A		3	2		30/-?
	78	B35		Tailor	W in shg	3			15/- ^{at least}
							1		25
	1	E20		P lber ^{dry} small master		1			30
	3	E9		Eng fitt		3	1		35
	5	F20		Dec master.		3	2		50/- ^{empl. 6}
	7	E21		Wood Yard (Draper's)		4			horse & Machine empl 15.20 at least. + carmen
	9	C3		L		2	2		av
	11	E13		Tick Insp		1			32
	12	E13		R Po mess ^r Wlro.		4	1		25/- ^{+ 5/- at} _{most}
	15	E28		clk Insd		1			30
	17					-			
	19	C10a		Stereotype		1	2		20
	21			Rf Insp		-			
	23	F13		" ^{of sh...} _{Wlro}		1			45
	25			L		-			
	27	E32		Ind		1			

Este Rd

No.	Rms.	Class.	OCCUPATION, &c.	Wife.	Children.		Others in Family.	POSITION.
					3-13	-3		
29	C3	L			2	1		av
31		Plb			-			
33	E5	CoPo			1			30
35	C3	Plb			3			25' resp.
35	B.7	Plb	Sells dolls.		2	2		ill on club det 12/ + 6 by par
37	D13	Carroll			1			20
39	B33		W nurse		2			10' av irreg no PR in
41	E23	Gen De			1			30 horses cent 2 barns
43	D24	Shoem	small shop sew		7	1		18 + 10 in all
45	3		at theatre?		1			irreg.
4	3	C3	L		1			av
4	3	E5	Warehous		1			25
47	F25	Baker's Sh			2			40/ empty 2 barns
49		Packer				2		25
51		Inv						
53	3	E10a	Compro		3	1		30 reg. 4/4
'	1	B33		W warlus	1			10' in all PaR
	2	C3	L		1	1		av
55		E5	Comer		B	1		30' reg

165

25-30
houses
2-26 better. 13/-
45 15/-
rest 11/-
D C O E R G
5 15 22 4 1

resp.
about as
rents
respectably
Duffield
higher
Lema

Falcon Grove

No.	Rms.	Class.	OCCUPATION, &c.	Wife.	Children		Others in Family.	POSITION.
					3-13	-3		
1A			Boston photo			1		50/ in shop
2A	E9		Whitem			4		35/ reg wh
3A	F15		Butcher Jim forem		2			35/ t/ own
2	E28		Commissioner Hus		1	1		horse & big
6	F16		Dr. B. V. S. D. Visitor		3	1		£120
8			Dawson					empl 12 m
10			Pub Ho Reg fitter					
12				W				
14	F28		Telegr. Holar			1		40
16			Bden					
18	E13		Signal BLS CR			2		30/.
20			Inv absolutely alone					[miser] filthy
22			Taylor alter			1		30/.
24								
26	E7		Bkl			2		30/.
28			Carman clouy.					12-14 houses 2 cent.
30	E13		Signal 20 SCR			3		30
32	D16		Postman & shoem			1	1	18/25
34	E8		Sawyer resp.			1		30/ reg
36	E28		Collector	W Ind.		4		20/.
38			Inv Pan					very well off, quite alone.
40			Sweet shop					
40A	E15		Barnes Plb			3	1	20 t/ own.
42				W dress				25
			10 bus					15- + no resp

Pink 18

Falcon Grove

No.	Rms.	Class.	OCCUPATION, &c.	Wife.	Children.		Others in Family.	POSITION.
					3-13	-3		
44	D15		Dairyman		3	1		20
46	E13		Ry Co		2	1		25
48	E7		Carp		4	1		30
50			Cameo			1		18/-
	A 33		Sundry	S for work	1			by bad
52								
1			2nd					
3			B. den					
5	E28		Mail Guard		4	1		30 + expens
7	E13		M Po		1			30
9	E13		" "		3			30
11	D33		(Husband) 7 yrs	Cham	2			allow 15/-
13	E18		Bank Mens		3	1		35
15			Grocers A		1			28
17	D16		Letter Carr	delic.	5	1		23 by poor
19	F20		Hand Ref		4	1		house & saw 35/- 2 boys
21	E8		Signal fitt		1			30
23			Clk					40
25								
27	F38		ret. publia	W and ow	1			
29								
9/-			6 rooms					av 25 - 30
11/-								as Duffield
15/-			9 rooms					
								25

Wayford Street

No.	Rms.	Class.	OCCUPATION, &c.	Wife.	Children.		Others in Family.	POSITION.
					3-13	-3		
5	A	C7	Bkl		4	1		27 poor much out 25 av.
		C7	Bkl. Cos.		5	2		25 " "
7		E28	Publia waiting		5			
9		F18	Butler		2	1		280
		E5	Timekeeper (ex Ry Insp.)		3	2		30/- bad diff for
11		B33		W Lives	2			11/-
		E7	Carp Station wks		3			30/- reg.
13		E9	Fitter		6	1		40/- good wks
15		E10	Paper Embroen		2			30/- reg
17	4	D15	Shop A. Countrian		4	1		30/-
19	1	B37	B den (in prison for 1/2)	W works	1	2		Notes.
21	2	C3	Co Po		3	2		30/-
19		C7	Pte		3			25/-
		B2	L carrossing	W and 15/-	2			
21		E20	L employers of labors Libentech		2			30/-
		C3	L		1	1		20 certif schooling
23		C28	Carriage Drake		2			27 poor
25								
27		E20	Logman		2			30/- emp. several 30-4
29								
31								
33	5	F8	Coach bden		4	1		40/- bushes 7/1
	1	E7	Plast		1			30
	1	B4	L		1			20

Wayford									
No.	Rms.	Class.	OCCUPATION, &c.	Wife.	Children.		Others in Family.	POSITION.	
					3-13	-3			
35	E7		Carp		2			30	
6	B33		Dress	Das	2			10/- ^{work from} _{very exp} ^{Par}	
	E7		Carp		1	1		30/-	
37	B2		L	Wife	4			as most _{best}	
8	B2		L	"	4	1		"	
39	E20		Paperha		1	2		30	
41			mark		-				
			ins						
43	F28		Trav		4			40.	
45	F28		Wine & Mech Making		3			46	
47	F20		Car Wash	Wife	1			20 ²⁰ _{50, 6}	
49	B38		Cl J	Wife	1			30	
51	E7		Stoam		1			30	
53	D28		Clk		5			25 ^{resp} _{pro}	
smaller	C7		Carp		4	2		bad lot _{30/-} ^{exp}	
smaller									
55	C3		L		1			20	
	C28		Trav		2			20	
57	F90		W Den		2			40 _{exp.}	
58			Blk sm		2			30	
59	E9		Whitem		3			30	
61			Gun Shop		-			25	
63	F9		Smith	Wife	1	1		40 in all	
65	E24		Fried fish		2	1		28.	
67	E15		Stationer's		3	1		35	
69	D15		grocer		4			30	

Wayford Street									
No.	Rms.	Class.	OCCUPATION, &c.	Wife.	Children.		Others in Family.	POSITION.	
					3-13	-3			
1	E7		Locksm		2			30	
			Sugar Bakt		2			25/-	
2	E7		Carp		1			30 _{req.}	
	E38			Wife	1				
3	E5		Carman		4			30 _{req. stay}	
	E7		Plash		2			30/- _{av}	
4	C7		Pter		2			25	
6	E10a		Compo		1			30/-	
8					-				
			Carman		1	1		30. _{exp}	
10					-				
12	E13		Signal		1			30	
			BCR						
14	D8		Fz Pol		2	1		25	
16	C7		Carp		7	2		25 _{av} _{irreg wk} _{7 per}	
			Shoem		1			15/-	
	C3		L		2	1		20	
18	E8		Upholst		1			30.	
20	E10		Scalermaker		1	2		30	
22	E18		Bill Poster		2	1		30	
2	E28		Trav		1			30	
24	E10d		Harmer Mfke		5			30	
2	B31		L	Wife	1	2			charity
			ill						
26	D15		Cellarman		4	1		30	
	E8		Cooper		4			30	
	E13		Eng Dwr		1			25	

Wayford Street

No.	Rms.	Class.	OCCUPATION, &c.	Wife.	Children.		Others in Family.	POSITION.
					3-13	-3		
28	B 33			W washer	1			7/-
	E 15		Tea Grocer		2			
30	ho E 9		Copper Sm		7	1		35
32	B 36			W Wdr	1			25/ emp
34	4 E 19		Tailor		2			30 wk
	3 E 10		Printer			1		30
36	F 9		Eng		2	1		35 emp
	C 3		L		1			20
38	D 15		Cheese & A		1			25
	D 37			W	4		support	
40	B 33		Gardener	works 8/-	2	1		
40	F 18		Book Messng		5			40. very
42	E 5		L	Wdr	1			20/5/-
	D 4		L	helps 11/-	2	1		20 + 8
44	D 22		Greeng		3	1		25/ house dec
46	D 32		Pension		3			25.
48	B 8		Coach Trm		1			30
	E 7		Pter		4	1		25 + 8.
	E 7		Bk kler		2			30
50	F 7		Stonem		3			35 emp
52	E 7		Pter		1	1		25
	E 8		Pattern maker		1	3		28
	D 18		School keeper		2	1		23

Wayford Street.

No.	Rms.	Class.	OCCUPATION, &c.	Wife.	Children		Others in Family.	POSITION.
					3-13	-3		
54	F 10b		Pforte Mk	Wdr	3			40 most emp
	E 7		Carp		5			30
	C 11		Hatter	emp	2			25/ emp
56	F 20		M. Water Mk		2	1		40 emp
58	C 7		Pter		2			25.
60	E 10		Floor Clot. Bute		4			30/ - 10/ emp
62	E 12		Butcher		3	2		35
64	E 10a		Carp		4			35.
	B 31		Gasman		1			25
66	D 31		L	Wdr 8/-	4	1		
68	B 33		factory	W Wdr 8/-	1			emp. all 5 men

139

houses from 11/- to 13/6.
 Broom 7 and 8 rooms.
 B C D E F G
 10 20 17 38 18
 20 - 25
 more like Lubek Street.
 not very respectable
 (the least so, any).
 food dealer drink.
 my improvident
 dishes at times

94

Cabul Road.

Purple POSITION.

No.	Rms.	Class.	OCCUPATION, &c.	Wife.	Children. 3-13	-3	Others in Family.	POSITION.
1					-			
3	E24		Dairy shop		2	1		30. not empl barrow
5	D4		Carpenter		6			25/-
	E5		Carpenter		1			"
7	F20		"			1		8 or 10 hours
	E13		R Po		1	1		30
9					-			
11	C3		L		5	1		20. not empl 47 pm
13	E5		Wanham		3			30
	E19		Bootlicker at ho		2	1		30
15	E12		Butcher ipm		1	1		30/-
16	C15		Waiter		1	1		25/- not by (14) serv.
17	E7		P lber		3	1		30/- rep
18			L			1		av
19	E13		R Po		1			30
(Congress) Hall	F10		Glass Riveter (Caulaker)		1			25+ 10.
Milton Hall								
41	C7		Carp		5	1		casual 25av with buff
43			Publican		-			
45	D15		Waiter		5	2		17+ with 5-30
47	C7		Pter		4	1		15
49	F9		Eng		5			40/-
51	E10		Saw glr on land		2			30
53	B19		Shoem		3			20 most improv chance
55			at back		-			

No.	Rms.	Class.	OCCUPATION, &c.	Wife.	Children. 3-13	-3	Others in Family.	POSITION.
57	D13		Signal in London	Devent	6	1	by 5/12	23/- Decent
59	B19		Shoem		1	2		15/-
61	C3		L		1			av
63	C3		L		5			av
65	E5		L	gen shop 10/-	3	3		av 4/0
3			Gipsy vans					
1					3			man on stilts
2					2	21		performing
3					1			
2			E26 Coffee ho		5			30/- empl. 2.
4								
6	D24		Shoem bootshop		5	1		30/- not empl.
8			Dairy					
10			Wardrobe					
12			Doctor surgery.					
14	F28		free manager		2			35
16	F8		Coachbdr		1			40 PP7
18			Rate Coll					
20			School bdr					
22			Ind			1		
24	E28		Agent		2			30
26	E28		clb		3	1		30
28	E7		Carp		3			30

No.	Rms.	Class.	OCCUPATION, &c.	Wife.	Children.		Others in Family.	POSITION.
					3-13	-3		
30		E15	Pub Ho Manag		1			30
32		E28	clk		2	1		30
34	38		Dred		-			
40		E5	Storekeep		2			30
42		E28	clk		2	1		30
44		E5	Warehouse		1	2		30
44			Lay Preacher ch ch			1		£20
46		E24	Stationer ho		2			30
48		C3	L		1			av
48		F14	Cabman Keeps skulls		3			35/-
50		E8	Coach pler rly		3	1		30/-
52		D14	Horsekeeper vestry			1		22
54			Carmen					"
56			Compos			2		30
58	2	E7	Sto Ma		2	2		30
	2	E7	Carp		3	1		30
	3	E12	Baker ipm		4			28
60	1	D10	Potter Draught		1			28/- out of wk.
	1	E12	Chaf club		2			40/-
	2	C3	Packer		3	1		30 most improv
	3	C3	L	dr	2			av Drunken
62		E10	Countess Stoema		3	1		20 resp. 30/-

Central Row

No.	Rms.	Class.	OCCUPATION, &c.	Wife.	Children		Others in Family.	POSITION.	
					3-13	-3			
64		E28	Trav		1			30	
			Bkl			2		30	
66		F8	Wine Coopr R Po		3			35 of resp.	
						1		30	
68		E7	Carp		2			30	
78		C31	L inv	washer	2		Son grown	20/- in all	
		D16		Soldier's wife	1				
80		D4	L			1		av	
82		C7	Pter		5			25	
84		F7	Sto Ma Foreman Tomhill hall		1			45	
86			Carp		-				
88		E18	Saddene Jobby		1			25/-	
90		F20	Cabman Shop	gen	2			35 in all 2 cab.	
92			Booker		-				
94		C3	L		1	2		20	
96		B12	Han Curer at Gillsia pottin	dr worse.	3			of improv. Drunken Drty	
98			Bulcher pp.		1	1		25	
100		E7	Pter		2			25	
102		C19	Shoem at home		4			20.	
104			Public Ho		-				
					B	C	D	E	F
					3	18	6	24	8
					160				63
					under arch light blue murr				
					25-30 av.				
					purple ds Duffels handy as respectable but in lower parts earns as much				
					2-6 £35				
					6-52 15/- a week 7 rooms.				
					1-23 13/6 6 rooms				
					rest 6/6 4 rooms & wash house. some improvident. respectable in two exceptions				

Bell's Cottages (Shillington Street)

No.	Rms.	Class.	Occupation, &c.	Wife.	Children.		Others in Family.	Position.
					3-13	-3		
1			Sweep					
2			2					
3	E 15		Butcher			3	30	
4	C 7		Carp	W		3	30	Dr
5	F 7		Stone mason			4	40	resp.
6	C 7		Pter			4	25	
7	E 7		Plast			2	30	
8								
9								
10	C 3		2			5	av.	

6/-
4 rooms
old houses; good condition.

C E F
3 2 1

purple

Shillington Street

No.	Rms.	Class.	Occupation, &c.	Wife.	Children.		Others in Family.	Position.
					3-13	-3		
1			Beer ho					
3	C 3		L ^{off}			1		av
5	E 5		Lighter			1	2	35%
7	E 24		Dairy m ^{ho}			1		25. emp boy
9	E 7		Pter			1		
11	E 17		Coachm			4		25
13	E 7		Plast			1	2	30
15	E 13		Signal S.W.R			5	1	30
17	E 14		Tran			1		
19	D 14		" "			5		
21	B 22		Horse B D			4	2	20 by poor barrow
23	C 12		Pork B			4		25% resp. by poor
25	E 19		Bay window Pte			2	2	30
27			Call Mk			1		30
29	E 13		Rf Ga			3	1	28
31	F 19		Tailor			5		25 + 12 pension
33	E 7		Plast			5	1	30 plus w ^{er}
35	F 18		Gymnast at Washington			2		40%
37	E 17		Gardener			2	1	30% part w ^{er}
39	F 6		B Sch			1		45 incl rent part w ^{er}
41	E 5		Carp			4	1	28 resp.
43	C 7		Bul			1		30 most improv
45	E 7		Carp			2	1	30

Purple

No.	Rms.	Class.	OCCUPATION, &c.	Wife.	Children.		Others in Family.	POSITION.
					3-13	-3		
53		E7	Bkl		2	1		30
		F7	Carp forem		4			35
55		E7	pten		1	1		30
2A					-			
1A		E19	Shoem at ho		5			30 ^{from} pleas work
2		C24	Fresh fish		3	1		no business
4		F10	Teleg Wks (Linnam) forem		6	2		40/-
6		D4	Camer		1	1		25 per
8		C14	Trade	alright	2	3		30/- unper
10		C3	L		1	2		20
12		E10	Cigar mks		4	1		25
14		D15	Pottery		2	1		20
16		E5	Packer		3	1		25/-
18		C7	Plb	dr	3	1		30 unper
20		C7	Pb		2			25
22		C7	"		1			"
22		D37	W Wren		1			supp
		F9	Brass fish		1			35 reg
24		D15	cheese m A	chan. 41.	7	1		22 clean in bon
26					-			
28	3	E7	pten		4	1		25/-
	3	E7	master		3			28/-

Shillington Street

No.	Rms.	Class.	OCCUPATION, &c.	Wife.	Children.		Others in Family.	POSITION.
					3-13	-3		
30		E18	messya		2			25
		C3	L		2	1		av
32		E13	R Po		2	1		30
34					-			
36		C19	Shoem at ho		4			25 no work
38		E10	Potter		2	2		28
40		F10	Forem Doulton		3			35
40		E7	Bkl		2			30
42		E5	Prices		2			30
44		F9	Brass fin		2			30 ^{reg} ful
46		D4	L. paint		2			18/-
48-52					-			
52		D4	Packer		3			25
54	1	B34	W needle		1			10/-
56		B35	Painting Lunatic Asyl	sells 2/- tea delicats	4	1		12/- + 2/03/-
58		E7	Carp		2			30
50		E13	Sigmet SWR		2			30
62		E13	R Po Sanger		3			30
64		E7	Plast		3	1		28
					3			30
91								
111								

BC DE F
3 12 7 28 8

all 6 women houses
diff. slightly in condition
av 20-25. a little drink
family respectable

58 58 class as Wayford
as Duffield
houses as Duffield.

Stainforth Road

No.	Rms.	Class.	OCCUPATION, &c.	Wife.	Children.		Others in Family.	POSITION.
					3-13	-3		
2	E24		Gen shop		-			30/.
4					-			
6	C7		Plor	D	2	2		vj impo 25/-
	D18		Farrier	D	4			30 bad lot
8	C3		L		2	1		av
10	C9		Blkman	D	1			20 bad lot Dr
	A35			W	1			5/- pay no one.
				depraved stepped on road				
12	B19		Shoem at ho logs		1			vj resp 15/-
14					-			
16	C7		pb		1			25
18	E10		glass blow		1	1		25
	C22		Sweet seller		1			20 vams
20	C3		L		4	1		20
	C7		Geo fitter		4			25
22	E19		Lathender		3	2		vj resp 28/- resp.
2	B2		Woodcut	D	5	1		D bad lot. 20/- children resp.
24	C3		Carp. £25 left when went in a week	D	4	1		30 impo D
26	E7		Dee		6	1		looks after houses 28/- most resp
28	E7		Cabinet M		2	2		30 resp
30	C3		L	all out	4	1		20 Dr
32	E7		Plash		2			30 resp

Stainforth

No.	Rms.	Class.	OCCUPATION, &c.	Wife.	Children		Others in Family.	POSITION.
					3-13	-3		
32					-			
34		C3	L		4	1		20
36		C3	L		1			av
38		F14	T Asst. Steno Purkico.		3			35/- resp
	1/16	B34		W needle	1			2/- by resp
40					-			
42		B3 1/2	Shoem ill. Blk	3/4 or 4/	2	1		Co. S
44		C19	Shoemk		1			20
46		D15	Shop A		3			25
48		E7	Blk		5	1		30
50		E7	Carp		1			30
52			e					
54		C3	L		2	1		20
56		DA	L on employ 12 yrs sometimes Carman		4	1		25. Resp.
58		E9	Whitem		3	1		30
60					-			
62					-			
64					-			
66					-			
68		C3	L		1			av
70		E14	Cabman own cab		2			25.

No.	Rms.	Class.	OCCUPATION, &c.	Wife.	Children.		Others in Family.	POSITION.
					3-13	-3		
72	B7		Plast <i>does not work</i>		2	1		improves av 25/-
	D12			W Bread extract	3			17/- cleaning.
74			L			1		
76	C28		Actor		1			very poor or very impro
78	C7		Plast		2			much out 20 av bad health. 35/-
	F8		Coach by horses		1			
80e								
82	E7		Carp		1			30
	C3		L		1	1		
84			Gen shop					30/-
8								
1	F27		Beerth offr Bklyer		3	1		35 small
3	E5		Stores Stationary		3	1		25
5	D9		File sharpener		1			23
	C3		Plasterer		6	1		can earn 30 impro
	C3		L		1	1		(Dennis)
7	C9		Brass tin		3	1		impro 25 av
	B8		Wheeler		1			20/-
			has run this thousand with had money.				Drinks	
9	C7		Dec		3			25 most impro
	C10		Quinsult		1	1		30 " "
11	B33			W Wren	4			30 20 in all

No.	Rms.	Class.	OCCUPATION, &c.	Wife.	Children		Others in Family.	POSITION.
					3-13	-3		
13	E7		Plast		3	1		30/-
	C3		L		1	1		20
15	C12		Baker		3			25 out for several months 32/- in
			L			1		improves
17	C8		Carb. Dr.		3	1		can earn 30/-
18	D4		L		3			av resp
19	D4		Ang D Stationary		6	2		26/-
21	E7		Bkl		3	1		30
	E7		Plast		2	1		30
23	C3		Co Po		5	1		30 impro
2	D4		Carmen		4	1		28 steady
25	D7		Coachman (Pony)		2			22
	C3		L		1	1		av
27	B2		L	Wife	5	1		av very impro
29			R Po		2	2		30
	C7		Carp		3	1		most impro 30 av
31	E7		"		1			30/-
33	D4		L		2	1		20/- resp
	D4		L			1		"
35	D4		L			1		"
37	E7		P tin		2			25 regt
39	C22		Costerm		3	1		20 borrow
	B10		Litho Printer says he can get work work dayling else	Wife	3	1		12/- education R.C.

No.	Rms.	Class.	OCCUPATION, &c.	Wife.	Children.		Others in Family.	POSITION.
					3-13	-3		
41	3	E28	Clk ^{hr}	-	3			25
	3	D4	L ^{hr}		2	1		20
43		E7	Slater		1			30
			"			1		"
45		E10	Saddler in Lndn		4			30
		E10	Porter. ink		1			30
47		E7	Plaster		3	1		30
49		E15	Bookbinder A		2			25
51		E18	Turb Bath A		4			27
53		E7	Pter		1			25
54		B33		S Wife	1			8/-
55		E12	Confectioner in Balch		3			30
56		B31	Singer accident unable to work	works 9/-	4	1		poor must be myself
57								
59		C3	L		3	1		20
61								
63		E7	Pter		2	2		25
		C3	L		4	1		av
65								
67		C19	Shoem at ho		3			20 incy
69		C3	L		1			av
71		B33		W Char	2		4 1/2 half hr	10/-
73		C10	Broommaker		3			22 out in lab av 20

Stamford New

No.	Rms.	Class.	OCCUPATION, &c.	Wife.	Children		Others in Family.	POSITION.
					3-13	-3		
75		E7	Pter		3	1		25
77		E13	Carrier SWR		3			27
79		D19	Shoem at ho		6	1		28
81		E9	Blk		1	1		30
83		C7	Pter		3	1		25
85		E13	Signal SWR		3			30
87		E5	Other from travelling		4			26 reg resp
89		E2						
91		E7	Pter		1	1		25
92		E7	Sto ma		1	2		30
93		E22	Dwayer pt ho		2			25

Houses all 9/10 4/4 11 29/3 6 roomed
 weages 20 - 25.
 Not at all respectable. pale blue
 bad all through
 earnings as good as Lubeck
 fighting & drinking in the street.
 does not improve
 all times poverty presses
 due to improvidence

247
 96

Labelmere Grove

Dark Blue

No.	Rms.	Class.	OCCUPATION, &c.	Wife.	Children.		Others in Family.	POSITION.
					3-13	-3		
1			Gen Shop		-			
2	F 20		Lorry		1	2		empl 6 35 ⁰⁰ wmn trap
3	B 2		L no wks	washes 11/-	3			
	C 3		L		2	1		av resp
4	B 23		Egg Mercht of asthma	5/- wks	2			15 barnw of resp
5	E 7		Bkl can do 500 last yr none left	Dr	6	1		most improv 30 av 29 wks
			L		2	1		av
6	C 7		Stoneman	Dr	4			30 Dr
7	C 22		Dawyer		2	2		20% barnw resp.
8	E 4		Sculpt altos 4/-	tailor Pintico 12/-	2			16% resp.
8	F 7		Masnie Pavilion fancy tiles		3	1		35 f.
9	C 3		Burley Mill alt mud	Dr	3	1		25% Dr
10	B 33			W mangle	2	1		14/2
11	3 H 24		Carmen (German) (Saving) teetoballes		2			at 12 week. 12 cows 400, 500 chicks 2 refuse from clubs. 2 silos buds of dmn.
12	E 9		Brassfounder		1	1		30 1/2
	B 31		L	wks 10/-	3			Pension B/ in winter goes into workhouse with children. respectable.

No.	Rms.	Class.	OCCUPATION, &c.	Wife.	Children		Others in Family.	POSITION.
					3-13	-3		
13	E 5		Carmen maslin		2			30/.
14	F 20		Gardener greenhouse etc		1			50/- barnw
15	E 7		Bkl		2	1		30/.
	E C 7		Stoneman		3	1		30 most improv
16			Clk		2	2		25
	E 18		Fr Pol		1	1		25
17					-			
18	E 19		Wood cutter		3	2		empl house cut
19	A 37			W "irms"	2			supplies always drunk
	A 37			W Wren	1			" " " "
								occ works
20	E 22		Oilman		2			2 horses cut 30 in sheets
21	E 17		Stoker river steamers		4	2		34/- at wks.
22	C 3		L		1			20/.
23	E 5		Carmen		4	1		30/.
24	E 9		Hammer			1		25
24	D 4		L		3			av resp
	E 7		plu		1	1		25 "
25	E 5		Sewer flusher		1			25/.
	E 20		Woodchopper		2	1		2 horses & wa 30 empl 4 or 5 trap
26					-			
27	E 3		Carmen		3			25
28	E 22		" app C.O.S.		4	1		silts coals 30/-
29	E 3		R. Po		1	1		30
30	D 4		Carmen		1			30
31	E 5 C 3		L		4 2			30 20

No.	Rms.	Class.	OCCUPATION, &c.	Wife.	Children.		Others in Family.	POSITION.
					3-13	-3		
32	33				-			
34	E20		Coal M		2	1		30 2 cuts
3			Carmen			1		20
35	C7		Plash		3	2		30 ^{impro} _{drif}
	C3		L		1			20
36	C3		L		4			20
37	C3		Carmen		4	1		by 10/- _{sillocks} 20
38	B33			W	1			15/- food
39	E28		Clk	W	6	2		27 ^{by impro} _{dr}
40	E9		Coal Gas Market	W	3	1		30 _{imp}
41			Brass fin			2		30
42	D10		Price's		4			30 ^{by} _{impro}
43	D4		Gro Po		3	1		25
44	E22		Fishmer		3			30 _{housed} _{ext}
45	C3		L		4	7		20
46	E7		Carp		3	1		30
47	C12		Baker		5			impro _{concern} _{32/-} _{lost many plates}
48	D13		R Po		5	1		30
49	E18		Carmen		4			30 _{van}
50	D4		L gw		2			25
	D4		L gw		1	1		"
51					-			
52	C3		L		3			20/-
53					-			
54	E14		Cabman		7	1		30/-

Lachman, Gro

No.	Rms.	Class.	OCCUPATION, &c.	Wife.	Children		Others in Family.	POSITION.
					3-13	-3		
55					-			
56	F15		Metallics		4	1		35
57	B19		Shoem	W	1			15
58	C3		L		1			20
59	C7		Plt		4	1		25
60	C3		L		1			20
61					-			
62	C3		L		3			20
63	C3		L		3			20
64	C7		Gas fitt	W	6	1		36 _{most} _{imp} _{ch. reg. ch.}
65	E5		Carmen		3	1		25
66	C3		L		1			20
67	C7		Boil		6	1		30
68	E33			W	1			10/-
69	C7		Pta	W	3	1		20
70	C3		L		4			20
71	C9		Saw sharpener	W	1			can earn 30 _{impro}
72	C15		Waiter		3			25/-
73	E7		Carp		4	1		30
74	C3		L		2	1		20 _{impro}
			Carmen		2			25
75			Co Po		1			30
76	E7		Seaffolder		1	1		25
77	C3		L		1	2		20

Letchmere Grove

No.	Rms.	Class.	OCCUPATION, &c.	Wife.	Children.		Others in Family.	POSITION.
					3-13	-3		
77	E8		Cu BM		3			30
78	E11		Shoem for London		3	1		25
79	E7		Carp		2			30
80	E13		dry Dr		5	1		32
81	E5		Stork		3	1		30
82	C3		L		4	2		20
83	D4		L		1	1		av
84								
85	B34			W mother	2			15
86	C3		L		2			av
87	C3		L		3	1		av
88	E9		Shoem		4			30
89	E15		Cellar		4	1		30 ^{av} out of w
90	C7		Carp		2	1		30
91	C7		"		4	1		"
92	D4		Stork		2			25
93	A9		Gun & Syllth Dr		5			40 ^{cup} 20 ^{empl.}
93A	E18		Coachman	gen shop	3	2		30 ^{small}
93B	C7		St Ma	steady	3	2		30
94	D16		P. C. sur at 9 Illus old at sales.		1			20
95	B19		Basket Mk		6	1		25 ^{most imp}
96	E7		B der		2	1		30
97	C7		Pter		4	1		25
98								
99	E7		St Ma		4	2		30 ^{resp}

No.	Rms.	Class.	OCCUPATION, &c.	Wife.	Children		Others in Family.	POSITION.
					3-13	-3		
100	e							
101								
102								
103		E10	Sing / not Mk		5	2		32 ^{reg} 40 ^{yr}
104	e							
105								
		-A						
106		C9	Zinc work		5	1		30 ^{mod} imp
107	8	e						
109		E9	Brass fin		3	1		30
110		D37		W	2		20 ^{own} supp	30
111		E7	Carp		5	1		30
112		C3	L		4	1		20
113		D4	L		1	1		20
114		E7	Bkl		2			30
		B33		W Wren	1			10/1
115		E9	Brass fin		4	1		30
		D4	L		1			20
			Gen shop					
117	e							
118		C3	L		4			av
119								
120		C23	Pen De Costum		1	1		20 ^{narrow}
		D34	Fav	W tailors punch	2			18 th

Letchmere Grove

No.	Rms.	Class.	OCCUPATION, &c.	Wife.	Children. 3-13	-3	Others in Family.	POSITION.
121	F10		Ironmith		1			40 impro
122	E5		Eng Dr Stafford		4			30
123	D4		L		5	1		24/req wren 15/imp
124	B7		Glazier	widg	4	1		15/imp

(sleeping in stables at back.
B14 Ostler 3 - 22/-)
3.5. dismissed

6/6 rent all alike
4 roomed houses
+ wash ho.
large beaches to wh.
B C D E F H
as 20 - 25 12 43 17 38 5 1 = 116
49 18 34

Much as Stamford & Weyford St
great deal of drink & immorality
poverty chief due to impro
2 public houses
the lowest dens in Northsea
women drunk & hooting
as bad as any in this district

Rowena Bussent

Purple 446

No.	Rms.	Class.	OCCUPATION, &c.	Wife.	Children. 3-13	-3	Others in Family.	POSITION.
8	E7		Carp		2			30
9	F10		Brick cutter (in Bk field)		3			35/- req
10	F15		Writer foreman		3			30 req
	E10		Compos		2			30
11	E9		Blk		2			30
	F9		Eng		1			35
12	E15		Hand A		3	1		25
13	E7		Sto Ma		5	1		30
	F13		Eng Dr		4	2		32
	E5		L		1			30
14	F6		Lighter		3			35
	E9		Eng Smith		3	1		30
15	C3		L		1			20
16	E7		BKC		1	1		30
	C14		Water Cab Ranch		1			20
17	E7		Carp		1	2		30
	C3		L		3	1		as most impro
18	E8		Palt MK		1	2		30
	E9		Taylor at ho		1	1		25
19	E13		R Po		1	1		30
20	C7		Plarl		2	1		30 m.i
	E7		Pter		2	1		25
21	E9		Ironroad		5			30
22	E13		Signal BKR		2			25
23	E7		Pter		3			25

No.	Rms.	Class.	OCCUPATION, &c.	Wife.	Children.		Others in Family.	POSITION.
					3-13	-3		
24		E7	Bkl		3	1		30
25		E16	P.C.			1		26
26	3	F9	eng		12	1		40
	3	D4	L		2			20
27		E28	clk		2			30
		E38		W Dan	1	1		supl
27		E10	gilder at lry		4			30 ^{supl} w/
28		E5	Storekp		3			30
		E9	Bklsom		1			30
29		E19	Shoem for lmdn		3	1		30+ supl.
30								
31		F9	Metal work		4	1		35
32		C3	L		4			av
		C7	Pter		1	2		25
33		E10	Compos		2			30
		F17	Butler away		1	1		30 ^{resp}
34		E8	Joiner		2			30
35								
36		D8	Joiner		5	1		30
37		E20	Woodcuttr		3	1		30 ^{housework} 30/3 min
		E22	Gen De			1		20 ^{housework}
38			Baker Shop					
39		E9	Bklsom		2			30
		C3	L		4			av
40		E13	S. Ignat Sw R		2	2		30
		E15	waiter from Hotel		3			17+ ^{av 27}

Rowena Crescent

No.	Rms.	Class.	OCCUPATION, &c.	Wife.	Children		Others in Family.	POSITION.
					3-13	-3		
41	4	E7	Bkl		3			30 ^{stand}
	1	C7	Carp		1			" ^{improv}
	1	C7	Bkl		1			" ^{improv}
42		E13	Eng Dr Dnly a little: rly	Dr Wife	3			35 ^{most "}
		D28	clk oldly		3	2		20+ ^{resp}
43		E7	St Ma		3			30 "
44	5							
46		E28	Stock Keeper at lmdn		3			30
47		F11	Cloth Cutter		3	1		35
48		E15	Painter A		3			30
49		E9	Iron work		2	2		30
50								
51		E8	Joiner		1	1		30
52		E7	Carp		3	1		30
53		E28	Clk		2			25
54		D33		W Nurse	4			10/100 + 8.
55		E28	Rfclk Clk		1	1		28
56		#30	B. Sch. maker		1	1		200
57		E7	Paperhanger		4	1		251.
58		E9	Iron work		2	1		30

151
 By resp as rule.
 12/6 8-37 all 6 rooms
 13/6 27-57 3 upstairs & 6 bathwms
 pink B C D E F A
 10 3 39 9 1-63

Candaber Road

Pink

No.	Rms.	Class.	OCCUPATION, &c.	Wife.	Children.		Others in Family.	POSITION.
					3-13	-3		
5	E34			W Dressm.	3			15/2
7	E14		Car driver		2			30
9	G25		Baker pt. ho		2			50/ emp.
11	E10		Price's		1			30
13	G25		Green &		1			50/ emp. P.O.
	E32		Ind		1			
15	E13		Rly Guard BESER		1			30
17	E5		Timberkeeper		2			30
19	F17		Gent's Servant		1	1		30 over 100 yr. old
21	E22		Dairyman milkster		3			30
23	E22		clk		3			30
			"			1		"
25	G24		Sanit Insp		1			130
27					1			
29	E28		Trav					30/2
31					1			
33	D28		clk		3			25/2
35			Coal Merch			1		30 w/2 van
35	E24		Colorman		4	2		30
37								
39	E8		Scupper		3			28
41	E5		Carman		2	1		25
	E4		Tr Driver			1		30
43			Plasterer		1	1		30
45	F11		Tailor's cutter		4			40

No.	Rms.	Class.	OCCUPATION, &c.	Wife.	Children.		Others in Family.	POSITION.
					3-13	-3		
47	E9		Non mndr		4			30
48			L		1			as
49			Compos		2			30
51	E13		R Po		4	1		30
53								
55			clk		1			25
57			Price's		2			30
59	E7		Scaffolder		1			20/1
			P lber		1			30 plus wk
61	B33			W Widow	1			12
	E3		L		1			20
62	E7		Carp		1			30
65	E15		Walter		3	1		25
67	F9		Eng		2			35
68	D4		L		1			20
69	D4		Packer		2	1		20
71	F18		Mess wgr Bank		2	1		35
73	E19		Talk			2		25 not by mndr
75	E6		Cab Mkr		3	2		30
75	F13		R G Dmichis		1	2		28
			"			2		"
77	E11		Boat painter		1			30
79	F13		Rly S D order		1	2		30
79	E13		Rly G O		1	1		30
81	E7		Carp		3	2		30

Candace

No.	Rms.	Class.	OCCUPATION, &c.	Wife.	Children.		Others in Family.	POSITION.
					3-13	-3		
83								
85	E 8		Jones		2	1		30
8	D 28		clk		2			25
87								
89	E 28		clk		2			30
91	E 28		"		2			30
93	E 7		Stoma			1		30
95	E 7		Corp		4			30
97	F 20		Bder		1			40 ^{empty} M
99	F 28		Salomea meal mkt		2			40
2	F 9		Eng Lumber		1			40
4	E 34			W wale	1			15
4			Pacter			1		30
6	E 13		Ry Po		1	1		30
8	G 28		clk	Jessie 20	3			30 + 20
10	E 28		clk		2			30
	E 13		R Po		1			30
12			Beer Ho Office					
14	E 7		Bkl		1			30
16	E 18		News Ag	news shop	4	1		30 + 10
18	D 4		Lab		2			av
20								
22	F 13		Ry Gd	shop	4			28 + 13
12/6								
2-22		shops at \$30						
		25-30						
		entirely respectable						
		one of best all Falcen Rd						

Reverson Rd.

No.	Rms.	Class.	OCCUPATION, &c.	Wife.	Children		Others in Family.	POSITION.
					3-13	-3		
1								
3	C 3		L		5			20
5	E 28		Acct		1			30
7								
9	E 10		Pter on glass		2			30 reg.
11	E 28		Trav		1			30
11			Detective met. pol.			2		30
13	E 10		Pter on glass		1	2		30
15								
17	F 10		Comps & carsills		5	1		35
19	E 7		Neuble Pol		2			30
19	E 15		Ironing		2			30
21	F 9		Eng		1	1		40
23			Tickloll		1			25
25	E 10		Pter Sh glass		4	1		30
25	E 19		Tailor at ho		3	1		30 plus wks
	D 4		L		2	1		av
27	E 7		Carp		2			30
29								
31	E 28		Law Winter copying chis		2	1		30
33	E 9		Copper Sm			2		30
33	E 13		Tickloll			2		26
35	E 7		Carp		3			30
37			clk			1		25
2	E 36		Pro School		4			30 certif school.
	D 28		husk away clk		1	2		25

Pink 52

No.	Rms.	Class.	OCCUPATION, &c.	Wife.	Children.		Others in Family.	POSITION.
					3-13	-3		
4	E13	Rf	Go		1	1		26
6	E15	Chesom	A Strus		1	2		25
8					-			
10			clk			1		25
12	E7		Plasb		2			30
14	D4		L		1	2		20
14	E37			W	1			does not work
16	E16		P.C.		3			24
16	F28		Comm Ag Betty med		2	2		dep. +
18	F20		Lighthouse dr		1	1		dr 40 an
20	D15		Dairyman		1			20 dep
20	E8		Joiner		2			30
	E13		Rf Go		1	1		26
22	E		R Po			1		30
22	F17		Butler		1			17 dep
24	D28		Ins Ag		2	1		22 an
24	E13		Tick Inst		3	1		30
26	E5		L Quinine works		1	2		25
			L			1		20
28	E13		R Po		3	1		30
	F7		Blas Form		2	2		35
30					-			
32	E13		Tick Ex Carp		1	1		30

Kerrison Rd

No.	Rms.	Class.	OCCUPATION, &c.	Wife.	Children		Others in Family.	POSITION.
					3-13	-3		
34	D28		clk			1		25/-
36	E28		"			2		30/-
38	E10		Pfrite Mk		3	1		30 Good
40	F10		Engraver		2			35/ will off
42			R Po			1		30
44	E15		Shop A		3	1		30
44	E15		" "		1			"
46	E19		Shoem		3			25/-
			Doc		2	2		20/-
48	E7		Carp		1	1		30/-
50	E							
52	E14		Tran Lond		4	1		30/-

Op 2

6 rooms (for two families)

good Houses 13/-

by respectable

work regular no poverty.

25-30/-

A	C	D	E	F	G
1	6	28	7		

42

Neptaul Road

No.	Rms.	Class.	OCCUPATION, &c.	Wife.	Children.		Others in Family.	Pink POSITION.
					3-13	-3		
2	ε9		Blk sm		1			30
	ε7		Plast		2	1		"
4	ε15		Waiter		4	1		25
6			stork		1			30
8	D37			W	1		son fisher	
10	ε7		Carp	ε	1			30
			Gas fitt			1		30
1			Compos			1		30
	ε8		Coachmk		1			30
3			Buttern manager			2		35
	ε7		Carp		1			30
5	ε7		Plb		4			30 avg
			L		2			20%
7,9			Ind					
11	F8		Carr Mk foreman		2			35

D E F 17 1 199

13/6 rather better houses than
veg resp.
real always work
in houses for years.
25 - 30 av

Afghan Rd

No.	Rms.	Class.	OCCUPATION, &c.	Wife.	Children		Others in Family.	Pink POSITION.
					3-13	-3		
2	ε10		Glass Eng		3	1		30
4								
6	ε14		T2 Cond		4			30
8	ε98		Clk		1			25h
10								
12	ε28		clk		3			30
14			Schoolm			1		1200
	ε8		L Sch B Carr Mk		1	1		30
16								
18			Tor Cond			1		30
20	ε9		Gas fitt		2			30
22	ε7		Carp		2	1		"
24	ε7		Plast		1			"
26	F13		Ry Insp B SCR		3	2		32
28			Carp			1		30
30	ε15		Cheer hA		4			28
32	ε14		Tr Dr		1			30
34			Tath. magre		2			25 + 3
36	ε18a		Musicien		3			30
38	ε14		T2 Cond		2			"
40	ε33		L		4			13/.
	ε13		R Pu		3	1		30
	ε10		Compos		1			30
			L			2		av

Pink 56

Affghan Riv contd

No.	Rms.	Class.	OCCUPATION, &c.	Wife.	Children.		Others in Family.	POSITION.
					3-13	-3		
1			£10 P for totall		1	1		30
2			Clk			1		-
3			"			2		
5	e		£15 Saloman Furnit		2	1		25
7			£7 Carp		2			30
			£4 L		2			20
9								
11			£9 Ironfd		1	2		30
			£7 Carp		1	1		"
13			£14 Tax Drive		2			20
15								
17			£16 Fireman F.B.		2			28
19			£7 Carp		2	1		30
21			A etor (Field)		1	1		£10 a week.
23			£5 warehouse		2			30
25			£37 W no oce		1		sons	
27			£18 Hall po		5	1		30
29			£14 Tr Cou d		1	1		30
31			£15 Waler		2			25.
33			£10 pnt mtk		3	2		30
3			£7 pte		1			29
35			£9 Ironnd		1			30
37			£7 Pter Horek		1			25 20

No.	Rms.	Class.	OCCUPATION, &c	Wife.	Children		Others in Family.	POSITION.
					3-13	-3		

39
41 24 2
43, 5
13/-
much as Revision pb2
25-30.

23

abt as
Kamballa Riv
better than
musical & Heaven.

B C D E F
= 1 3 28 3 2
2 29
Pink

Rhyber W.B. It cond

Pink

No.	Rms.	Class.	OCCUPATION, &C.	Wife.	Children.		Others in Family.	POSITION.
					3-13	-3		
1	F20	B der			1			40% ^{empt}
3	D14	Cabwader			2			25%
	E16	P. C.			2			24
5	F6	Storek			4			30
	D4	L			4	1		av
7	E13	Signal			1			30%
	D4	L			1			av
9	E7	Bkl			3	1		30%
	E13	R Po			2			30
	E28	Shorthandlkr			3	2		30
11	E13	R G O			1	2		30
13	E22	Drake ^{travelling}			2			30
		(2nd of people)						
15	F13	R G O			3	1		30
	E13	"			1	2		"
17	E10	Printer			2	1		30
19	D15	Gen Gen A			1			20
21	E7	Plk			4	1		30
		Bike man				2		30
23	E19	Talhu			3	1		30
25		Carp			-			
27		L				1		
29	E32	Inv			1			
2	E9	Eng			5			30%
4	E7	Plk			2			25%

No.	Rms.	Class.	OCCUPATION, &C.	Wife.	Children		Others in Family.	POSITION.
					3-13	-3		
6	e							
8								
10	E28	Clk			1			30
12	C12	Cook prof			1			30 ^{resp but poor}
		(Punchy) Clk				1		"
14	E17	Club serv			2	1		"
16	E7	Carp			2			"
18	E13	Ry G O			5	1		"
20	E9	gunmaker's			2			30
22	e							
24	E15	Waiter			2			15 + 10 ^{at her}
26	E7	Carp			4	1		30
26	E5	Lab small work			1	2		26
28	E9	Locksm			3			30
	E5	Warehou			1	1		30
30								
32	E19	Shoem			1			25
34		at ho						
36	E5	Warehou			4			30 ²⁰⁹
38	E18a	Musian			1			30/.
40	F13	Ry Insp			1			35
42	E20	Carron marker			2	1		30
44	E15	Waiter						25 + 15.
46	E13	Ry Po			2			30/.
	n/b							

as Rowena Crescuta resp people as good as her own

Patterson Rd

No.	Rms.	Class.	OCCUPATION, &c.	Wife.	Children.		Others in Family.	Pink POSITION.
					3-13	-3		
2	D4	L			2			"
	D4	L			1			"
4		L				1		"
	D4	L			1			"
6	E7	Pta			1	1		25
8	E28	clk			3			30
	E13	R Po			1			30
10	e							
12	E7	Bkl			3			"
14	E16	P-C			2	1		26
14	E28	clk			4			30
1	E29	Musical teacher			2	2		30
3	E7	Pta			2	1		25
5	E5	Co Po			1			30
5					-			
7		clk			2	2		30
	E8	Coach ptn			2			"
9	E10	water maker			3			30
11					-			
13	E32	nd			1			
15	E8	clk				1		30
	E8	"				2		"
17	E18	Carpet Manner			1	1		30.
19					-			
21	E28	clk			1			28

Pink

No.	Rms.	Class.	OCCUPATION, &c.	Wife.	Children		Others in Family.	POSITION.
					3-13	-3		
23	e							
25	E28	clk			3	1		30
27		"				1		"
29	E14	Cabman			1			28
31	E10	Pfntk Mlk			1			30
33	E8	Shuttlw				1		"
		R Po				1		"
35	E28	clk			1			"
37	E10	Printer			3			"
39	E15	Dra A				1		28
39	E28	clk	Deson 7/7		2	1		"
41								
43	E8	Capt Mlk			2			30
		clk				1		"
45	e							
47	E18	Bellevue Mah			2			"
47	E7	Carp			3	1		50
13/6		houses	just as Morrison built for 2 families by respectable indeed					
			25-30					
		as Afghan						
		Bellevue Morrison						58

Falcon Rd.

No.	Rms.	Class.	Occupation, &c.	Wife.	Children.		Others in Family.	Pink POSITION.
					3-13	-3		
1-9			Hydrd Holt					all over 40% employ
11			Drapen					
13		F25	Green gro		3			empl. 40%
15			Boot Shop			two ang		"
17								
19		E25	Dulcer		1			40% empl
21		C24	Watertk		1			20%
23			Puolycokk					"
25		E20	Coffee Ho		1			30%
27		E24	Dairy		3			30
29		F25	Baker		1			40% empl
31			Orlman					30%
33			Drapen					30%
35		G25	Clothin		1			40%
37		F25	"		2			40%
39								
41		F24	Orlman		1			40%
43		E24	Baker		2			30
45		F25	Chemist		4			40%
47	49	F28	U.S. Suppl Hse manager		2			40% income
51		F25	fungus		1			40% empl
53			Dr					
55		E24	ronny		2			30

No.	Rms.	Class.	Occupation, &c.	Wife.	Children		Others in Family.	POSITION.
					3-13	-3		
57		E24	Flourist		2			30
59		F25	Stationer					40
61		F25	wholesale		2	1		40
63		F25	Furny Salen		1			40 empl
65			Tobacc					30
67		B24	Confec		2			bankrupt
69		B33		W	1			9% loss
71		E7	Dkly		3			30%
73			Carmen					40.
75			Boobsh					40% ass
77		E18	Ry Co		3			30
79		E16	P. C.		4			28
81		E9	Wholes		2			30
83		E5	Carmen		1	2		25
85			Doctor					
87			Tax Collec					
89		E32	Jud		3			
91			"					
93		F25	fungus		1			40 empl
95			Fried fish					
97		E25	Hair dr		2	2		30 (by red ass)
99		E23	Gen De		3			30
			Libray					

64

No.	Rms.	Class.	OCCUPATION, &c.	Wife.	Children.		Others in Family.	POSITION.
					3-13	-3		
101			Coffee ho	-				
103	F25		Baker		3			40
105			Gro					
107	F25		Oil merch	1				40.
109			Sweets	-				
111	F25		Morning		4			40
113			Cheesefish	-				
115			Draper	-				
117	F25		Underbaker		3			40
119			Dawg	-				
121			Coffee	-				
123			Coffee	-				
125			Coffee	-				
127				-				
129	F25		Baker		2			40
131, 3			Parrot	-				
135	E25		Coffee ho		2			30.

Rent £40 - 80

average £2 a week earned.

by resp
best shops in Bath.

B C E F G
2 1 14 17 27

34

Simpson Street

No.	Rms.	Class.	OCCUPATION, &c.	Wife.	Children		Others in Family.	POSITION.
					3-13	-3		
1	F25		Dairy shop		5			40/- ^{supman} barrow $\frac{5}{9}$
2	F25		Grocer		5			" 1
3	E24		Green gro		1			25
4	E7		Stone wa		3			30 reg
5	F20		Bder		2			40/- emp
6, 7					-			
8	F10		Glover	Wife	4			20 + 20 emp
9, 10					-			
11	E7		Stone wa		1	1		30
12	B33			W char	3			12. resp. Parcel
13	E5		Carmen		3			25/-
14	E15		Ironing A		3	1		30. quite
15	F10		Pfote mk		2			35
16	D18		Coachman		2	1		15/- a food.
17	E9		Brassery		4	1		30.
18	D4		L		1			20
19	D4		L		1			"
20	E7		Plast		4			30 Reg
21	D4		L		1			av
22	A7		Carp	works Wdy	2			never works woodless wife earns 15-20.
23	E10		Pfote Mh		1			30
24	F28		Cashier		4	1		40.

Pink 66

No.	Rms.	Class.	OCCUPATION, &c.	Wife.	Children.		Others in Family.	POSITION.
					3-13	-3		
22		E28	Clk		2			30
23		F29	Architect		2	1		35
24	3	E9	Blkman		4	1		30
	3	E7	Pter.		1	2		25
25		D4	L		1			av
			Pter			1		av
26		E7	"		2			30 reg.
			L			2		av
27	2	E7	Pter		2	1		25
	2	E7	Bkl		2	2		30
	2	C3	L		3	2		20
28		F20	Carpenter Blind maker at ho		2			40) empl
29		E7	Pter		3			25
30		F12	Liver Desser (coolies oil)		2			40
31					-			
32			Maintenance no res					
33, 34								
Rose Cottage		E7	Stone m		5	2		30
- Villa		F16	Fireman F. Brey			2		
		E16	"		4	1		35?
		Forestation						
		F16	Superint'		4			45
		E16	Fireman		1	1		30.
		E16	"		2	1		"
		E16	"		1	1		"

Simpson Street 68

No.	Rms.	Class.	OCCUPATION, &c.	Wife.	Children		Others in Family.	POSITION.
					3-13	-3		
9A.		E24	Wardro Shop		1			30.
35		F29	Artist <small>in Present St.</small>			2		35
36		E5	Wardro Porter		3			30
37		E5	" "		7			30
		D4	L		2			20
38		E28	Trav		2			30
		E5	Timek		2			30
39		D3	L		3			av
		D4	L		3			av
40		D4	L		2	1		av
		B33		W Wives	1			15
41		E9	Templ Wker <small>out of ho</small>		6	1		35
42		E7	Plaster		1			30
		D37		W no occ	2			sons keep her.
43		B33		W chess	3			15 and thuff
		D4	L		2	1		20
44		B14	Cab Woker Stonem		1			Drunk in indiv only makes halfful 12/1. earn 25. 30
45								
46		F7	Aders form		3	1		40 reg
		D15	Potner		2			20
47		D4	L		1	1		20
48		D4	L		1	1		av
		Bkl				1		30
		Engraver				1		"

Simpson Street

No.	Rms.	Class.	OCCUPATION, &c.	Wife.	Children. 3-13	-3	Others in Family.	POSITION.
-----	------	--------	-----------------	-------	-------------------	----	-------------------------	-----------

49	G25		Pawnbro & Jeweller.		3	2		60% empl.
----	-----	--	---------------------	--	---	---	--	-----------

av 30-35 income.

rent 13/6 & 12/6

shops £40

fairly respectable

Landlord of 11 - 15 lets them in
remnants & 27.

1 room	-	2/6
2	-	5
6	-	3

less respectable than Patience Rd
but more like it.

A	B	C	D	E	F	G
1	5	2	4	27	12	1
		3	13	26	12	

150

60

Winders Road

No.	Rms.	Class.	OCCUPATION, &c.	Wife.	Children. 3-13	-3	Others in Family.	POSITION.
-----	------	--------	-----------------	-------	-------------------	----	-------------------------	-----------

Pink 70

1					-			
2	G28		Rate Coll		3			45
3, 4					-			
5	F16		Pol. Sergt		3			35
	E5		Pierman		1			28
6	D4		L		2	2		av
7	E16		P.C.		3			28.
	E7		Carp		3	1		30
8	G20		Sculptor gard. & modeller.		1		2 sons	45 empl.
9	G28		clk		4	1		30+ owns 5 or 6 hrs
10	E29		Dispenser.		5			30.
11	E10		Herrings mkr		1	1		30
12	E7		Carp		1			"
	D4		L		4	1		20

av 30-35

rent 15/- £30 approx.

very respectable,
a little above Patience Rd

D	E	F	G
2	6	1	3
= 12			

High Street

No.	Rms.	Class.	OCCUPATION, &c.	Wife.	Children.		Others in Family.	Pink POSITION.
					3-13	-3		
135			Pub Ho	-	-	-	-	100 empl.
141, 3			Chemist	-	-	-	-	80%
145			Doa	-	1	-	-	40
147		E24	Fishing	-	3	-	-	30
149	e			-	-	-	-	
149A		E7	plc	-	2	-	-	30 reg.
15		F7	Corp	-	1	-	-	45 small
151			P.O. sorting off	-	-	-	-	
157A	e			-	-	-	-	
153		E23	Gen De	-	1	1	-	30
154		E8	Signal fit	-	2	-	-	25
155			Bookseller	-	-	-	-	30
157		G20	Blk m	-	2	-	-	45 empl. 3M
159		E24	Book tr. Shop	-	1	1	-	30
161		F25	Butcher	-	1	-	-	45 empl. carb
163			Baker	-	-	-	-	40
165			Drapery	-	-	-	-	4
167		F25	Confect	-	2	-	-	35
169		F25	Shoem shop	-	5	1	son works	40
171		E24	Salesman shop Furniture	-	2	2	-	30
173		F25	Drapery	-	1	-	-	40 empl. 2
175		E23	C.O.S. clerk	-	1	-	-	30 ill.

all good shops: rent £ 35 - 40
 old houses

24
 E F I
 75 G 13

Bathsea, Pk Rd

No.	Rms.	Class.	OCCUPATION, &c.	Wife.	Children.		Others in Family.	Pink POSITION.
					3-13	-3		
328		F25	Pidhams	-	1	-	-	40 empl.
330	e			-	-	-	-	
332		E7	Starcher	-	2	-	-	30
334		F25	Butcher	-	5	-	-	45 house
336		C24	Pie Maker	-	2	2	-	20. (small)
338		E24	Tobacc. newspaper	-	1	-	-	30
340		F26	Coffee ho keep. Fruit Dealer	-	1	1	-	40.
342				-	-	-	-	
344	e			-	-	-	-	
346		E18	Photog Manag	-	3	1	-	30 business does nothing
348			Dee	-	-	2	-	30 as out of
350				-	-	-	-	
352		E24	Paper hanger shop	-	2	-	-	30
354		F25	undert	-	4	-	-	40
SWB Bank		F16	P.C. caritaker	-	1	-	-	35 small

all my resp.

shops. 140
 338 - 342.

shops 16/1 or £ 33
 pl houses.

22

30-35 av.

E F E
 4 5 - 10

B.M.

Sevant ^{near} my house

No.	Rms.	Class.	OCCUPATION, &c.	Wife.	Children.		Others in Family.	POSITION.
					3-13	-3		
1, 2								
3	e							
4								
5		E 28	Trav		2	2		30
6			clk			1		30
7		F 10	Watchmk <small>at home twice a week</small>		3			40
8		E	Bath Attendant		1			30
9		E 9	Wllson		1			30
10		F 19	T at home		6	1		35
		E 28	clk		2			30
11			clk			1		30
12		G 32	Ind		1			willb do
13								
14			clk			1		30
15, 16								
17		G 28	clk		2	1		40
18		E 20	Printer		1			30
19		F 6	Time k p pension		3			" F 12
20								
21		F 9	Eng		1			35
22		F 11	Bostrn <small>away</small>		4	1		30
23		F 28	clk		1			35
24		F 28	"		1			"
25, 26								
27		G 28	H to Agent		1			40

Pink

No.	Rms.	Class.	OCCUPATION, &c.	Wife.	Children		Others in Family.	POSITION.
					3-13	-3		
28								
29		E 28	clk			1		35
30		H 28	Trav		3			60 <small>man of B School</small>
31		F 28	clk		2			35
32		G 28	C.S. employe		1			35
33		F 10	Schoolm		2			35
34		F 28	Trav clk		2	1		"
35	e							
36			Pt school					
37		F 28	clk		2			35
38, 39								
40	e							
41								
42		F 28	clk		3			35
43		G 28	"		1			"
44, 45								
46		G 28	clk		1			35
47, 48								
49		F 20	Gardener		3			40 <small>empl. 2 hrs</small>
50			Trav			2		35
51		F 28	clk		1	1		"
52			Supnt C in Saw Artist			1		"
53		F 38	clk		1			"
				W Indep	3			

74e

No.	Rms.	Class.	OCCUPATION, &c.	Wife.	Children.		Others in Family.	POSITION.
					3-13	-3		
54		F28	Clk		2			35
		F28	Trav		1			"
55		G28	Shorthand Writer (to 1 of Commrs)		2			40
56		G28	clk		1			35
57	e							
58			clk		2	1		35
			"			1		"
59		F28	"		1	1		"
60			Green Sh Banco officers		-			
61		G28	keeper of		3	2		45
62		G29	Musicians		3	2		40
63		F32	Tobacco ret.		4	1		Indep.
64, 65					-			
66			clk			1		35
67			Jeweller.			1		"
68					-			
69		G28	Manag C/S Store		2			40
70		F28	Clk		2	1		35
71		F10	Furrier avg		2			40
72	ho	F18	Club Sect		1			35
73					-			
74			clk			1		"
75		E9	Carp		3			30

Eccles Rd 76

No.	Rms.	Class.	OCCUPATION, &c.	Wife.	Children		Others in Family.	POSITION.
					3-13	-3		
76		F28	City Miss		1			30
77					-			
78					-			
79					-			
80					-			
81		F28	clk		3			35
82, 83		F28	Rly "		3			"
84			clk			1		35
85		F16	Postal Office Overseer.		1	1		"
86					-			
87		E28	Trav in tea clk	log in	1			30
						1		35
88, 89, 90					-			
91		F25	Dairy shop		1			40 empl
92		F28	clk		1			35
93		F28	"		2	1		35
<p>15/- rent. 6 rooms (2 bathroom) very respectable. as 35. houses not as good as Patience Rd position better</p>								
E F G H 7 28 12 1 = 47								

79

Panama Canal

No.	Rms.	Class.	OCCUPATION, &c.	Wife.	Children.		Others in Family.	POSITION.
					3-13	-3		
61	G20	B der			4	1		40. ^{enpl.} 5 or 6
62	F28	Clk			1			35
63	F28	"			2			"
64	F28	"			1			"
65		R Po			-			
66					-			
67	F28	Salesman meat mkt			2	2		35
68	E7	Carp			3			30
69	F28	clk			1	1		35
70, 71					-			
72	F28	clk			1			"
73	F28	"			1			"
-	F29	Musical			1			"
74	G28	Trav			2			40 house
75	F16	Pol. Sgt			1			35
76					-			

As Eccles Rd
15/- or 30
Average £35-40
very respectable.

6 women houses.
filled in 2 families
water up 2 dm.

E
6
F G
30 2

40
40
40

Lavender Street

No.	Rms.	Class.	OCCUPATION, &c.	Wife.	Children		Others in Family.	POSITION.
					3-13	-3		
12								
3	G29	Actor			4	1		140/-
		Stationery shop			-			
5		Gro Shop				1		40
7					-			
9	G28	Trav			3			40
11	B. 15				-			
17	G28	Clk			1	1		35
19	F28	"			4			"
21, 23, 25					-			
27	ho F28	Buyer at Debenhams			5			40/-
29					-			
31					-			
33	G28	Clk			1			35
35					-			
37	F28	Clk			1	1		"
39	F28	Tax Coll			1			"
41	H30	B Schoolm			2	1		£250
43					-			
45	F28	clk			2	1		35
47	F8	Joiner			1			30
49	E15	Pawnshop A			2	1		30
51	G28	Clk			1			35
53	F28	"			3	2		"
55	G28	"			1	1		"
57					-			

every one keep 30
servants, some 2-3
one in the front
had in those
never common
75

Pink & Red

No.	Rms.	Class.	OCCUPATION, &c.	Wife.	Children.		Others in Family.	POSITION.
					3-13	-3		
59	F28		Clk		1	1		35
61	G28		"		1			"
63	F28		"		2	1		"
65					-			
67	F28		Clk		2			"
69					-			
71	G18		Butler		2			fundapls 180
73	G28		Clk		1			35
75	G28		Trav		2	1		40
77	F28		Clk		2			35
79	G28		"		1			35
81	F28		"		4	1		"
83								
85	G28		Clk		1			"
87	F28		"		2	1		"
89					-			
91	F28		"		1			"
93			"			2		"
95	G28		"		4			"
97	F29		Interpreter		2	1		40 reg
99	F7		Carp		1			30 fundapls
101	F28		Clk			1		35
	F28		Trav			2		85

No.	Rms.	Class.	OCCUPATION, &c.	Wife.	Children		Others in Family.	POSITION.
					3-13	-3		
103					-			
105	F28		Clk		4			35
107	9, 111, 113, 115, 117, 119.				-			
121	G10		Printer		4	1		35 S
123	G28		Clk		1			"
125	G28		"		2			"
127, 129, 131					-			
133					-			
135, 7, 9, 141, B					-			
Even nos much larger houses. than opposite same as 77 - 143. even nos all the same								
6, 8					-			
10	G28		Clk		3			40
12	G28		"		1			"
14			"			1		"
16	F35			W Council millier	3			" empd
18	G13		Sta making		4			200
20	F28		Clk		2			35
22	G25		Butcher		2	1		60/-
24	F33			W	2			fundapls
26	F28		"		1			35

No.	Rms.	Class.	OCCUPATION, &c.	Wife.	Children.		Others in Family.	POSITION.
					3-13	-3		
26	28		clk		1			40
28	G28		"		1			"
30	"		"		1			"
B no house								
54	G 21		B der		4			60 employ
58			by langsho		-			
58	G 28		clk		1			
60	2, 4, 6, 8				-			
70	2, 4-6, 80				-			
82	G 28		clk		3			no
84			F 6 Packer		2			35 from logs

rent \$50 10 r
 & smaller \$35 8 r

1002

single teachers B Sch live in Law Sweep
 from Apt near cog house.
 for 2 rooms 25/- ✓

E F G H
 22 23 1
 47

Beauchamp Rd.

No.	Rms.	Class.	OCCUPATION, &c.	Wife.	Children		Others in Family.	POSITION.
					3-13	-3		
10			F 6 Store keeper		3	1		40/ apt
			as Lav. Sweep.					

houses mail
 2-34

F-N
 3/

Red 84

Thruinsler Gardens [Bullen Gardens former] POSITION

No.	Rms.	Class.	OCCUPATION, &c.	Wife.	Children.		Others in Family.	POSITION.
					3-13	-3		
6	G28		clk		1			40
20	H28		Manag ^{Wills} Mead		3			100/-
24	G28		Ins Ag Supnt		3			210
26	G28		" " ["] Supnt		3			"
32	G28		clk		1			"
17	G18		Club Serv manag		4			45
29	E16		P-C carolus		3			30/-
33	H25		Ironing pltho		1			60/- ^{empl}

Same as Beauchamp Rd

Keep all serv^{ts}

Some 2 ^{Red} done 3.

19
E
H
2 = 8

Haber Rd

2, 4					-			
6	G28		clk		1			40
8	F8		Joiner		2			30
10	G32		Indep ^t		3			
12	G28		clk		1			40
14	F32		Indept		1			
	E7		Carp		3	2		30
16	F18		Shampover Turk B		4			25/- ^{40 in all}
3	G28		clk		1	1		40
11	F29		Pt School		1			40

as smaller houses in Lewenden Sweep

£35

E F G
1 3 5 = 9

Haber Rd

No.	Rms.	Class.	OCCUPATION, &c.	Wife.	Children		Others in Family.	POSITION.
					3-13	-3		
1	F8		Joiner		4			30/- ^{apts}
3	G29		Publisher in London		3			40/-
5			as Haber		-			

7
Pink to Red

Limburg Road

2	F28		clk		5	2		40
4					-			
6	G28		"		1			30 ^{apts}
8, 10, 12					-			
14	F28		clk		2	1		35
12	G29		Publisher		5			40
24	F28		clk		1			35
28					-			
30	E33			W	1			30 ^{year} ^{apts}
32					-			
34			clk		-	2		35
36	F28		Agent Ins		3			35
38	F28		clk		3			"
	E18		Gardener		2	1		30
	G9		Marine Eng		3	1		£100 salary
5	F10		Printer		2	2		40
7	G21		Bder		1	2		60 ^{empl}

No.	Rms.	Class.	OCCUPATION, &c.	Wife.	Children.		Others in Family.	POSITION.
					3-13	-3		

9	F28		Clk		1	1		35
11	F28		"		1			"
13, 15								
					8	F	Gr H	
					2	B	3	14

Same as Hafez
 6 roomed £35
 may keep a servant, not all.
 31

Bleisho Road.

10	H30		B Schoolmstr.		2	1		£300
Cornwall	H32		2nd		4	2		
Oxford	H28		Clk		1			40.

As Beauchamp Rd. & Thurston fairs

About 24 houses.

The others have no Elementary school

St John's Road.

No.	Rms.	Class.	OCCUPATION, &c	Wife.	Children		POSITION.
					3-13	-3	

25	H 25		Oil man				3	80	empl.
41	G 25		Dairy				3	60	"
43	F 25		Handm				2	40	"
45	F 25		Tobacco				1	40	"
51	F 25		Shoemk				5	"	"
53	G 27		Publican				2	60	"

rent £60
 F 3 Gr 2 H 1
 all keep servants
 all employ

Clapham Common

Orange S. Side

Sister House	E 18		Coachman				4	25/- + 40
Shrubby Cottage								
1	D 4		L				3 2	as
2	D 4		L				3 1	as
West Lodge			L				5	28 req.

15

£60
 Others in Family.
 88

Attenburg Gardens

No.	Rms.	Class.	Occupation, &c.	Wife.	Children.		Others in Family.	Position.
					3-13	-3		

1	E16		P. Sergeant carolaker		2			30
---	-----	--	--------------------------	--	---	--	--	----

19 houses

rent
£80-100

Battersea Rise

2-64

34	H28	Clk			2			60
60	H28	Clk			4			60

rent £50

Lavender Hill

195	E5		L carolaker		4			20 + rent empty 2 years
-----	----	--	----------------	--	---	--	--	----------------------------

237	G25	news Agent			1			60 empty
-----	-----	------------	--	--	---	--	--	----------

295	F10	Printer	carolaker		3			40
-----	-----	---------	-----------	--	---	--	--	----

323	G25	T shop			3			80/11
-----	-----	--------	--	--	---	--	--	-------

231	H28	Trav			1			80 in all
-----	-----	------	--	--	---	--	--	-----------

195-323

rent £80 average

12

Lavender Gardens

No.	Rms.	Class.	Occupation, &c.	Wife.	Children		Others in Family.	Position.
					3-13	-3		

2	H28	Clk	Bolton		2	1		60
---	-----	-----	--------	--	---	---	--	----

28	G28	Trav			5			60
----	-----	------	--	--	---	--	--	----

rent
£45-50
2-28 houses

1-53
rent
£35-40

rent
£35-40

90

the wages must be taken as average
gen. implying that the case is not
exceptional, above or below the
average

400 ch + de

discovers no of
unscheduled houses

p84, 5, 6, 7, 8, 9, 90

No.	Rms.	Class.	OCCUPATION, &c.	Wife.	Children. 3-13	-3	Others in Family.	POSITION.
-----	------	--------	-----------------	-------	-------------------	----	-------------------------	-----------

Mr Newman
 Temperance Missioner
 Christchurch
 Battersea
 10 January 1890

Rovena Crescent purple
² Houses on Lavender Hill orange.
 Falcon Road pink.
 York Road all pink
 Masjid Rd purple.
 4 roomed houses
 2 families av 25/-

Lioningstone Rd certain light blue.
 Cabul Rd ~~under~~ hoard light blue.
 very few people

Mendips Rd light blue.

Lulligow St
 (Francis St) light blue
 none earn above 22/-
 water cress sellers &c.
 purple. at very best.

Mossbury Rd pink.
 2 or 3 families in ho
 people from Stulligh St &c

No.	Rms.	Class.	OCCUPATION, &c.	Wife.	Children 3-13	-3	Others in Family.	POSITION.
-----	------	--------	-----------------	-------	------------------	----	-------------------------	-----------

The district Debariorahy,
 eg Lavender Rd.

No.	Rms.	Class.	OCCUPATION, &c.	Wife.	Children.		Others in Family.	POSITION.
					3-13	-3		

No.	Rms.	Class.	OCCUPATION, &c.	Wife.	Children		Others in Family.	POSITION.
					3-13	-3		

B M
A B C D E F G

Cocles Rd							7	28	11	1	47	
Pama Crescent							6	32	2		40	
Law Sweep.							1	22	23	1	47	
								1			1	
Ihu Garden							1		5	2	8	
Hofa Rd							1	3	5		9	
Hambob Rd								1	1		2	
Limburg							2	8	3	1	14	
Bleisho									1	2	3	
St John's Rd								3	2	1	6	
El Corner							2	2			4	
Alkubay Gas								1			1	
Batt Rise										2	2	
Law Field									1	1	2	
Law Field							1	1	2	1	5	
							2	21	100	56	12	195

No.	Rms.	Class.	OCCUPATION, &c.	Wife.	Children.		Others in Family.	POSITION.
					3-13	-3		

No.	Rms.	Class.	OCCUPATION, &c.	Wife.	Children		Others in Family.	POSITION.
					3-13	-3		

No. Rms. Class. OCCUPATION, &c. Wife. Children. Others in Family. POSITION.
3-13 -3

No. Rms. Class. OCCUPATION, &c. Wife. Children. Others in Family. POSITION.
3-13 -3

98

No. Rms. Class. OCCUPATION, &c. Wife. Children. 3-13 -3 Others in Family. POSITION.

3562682
 22712
 2925860
 4548449
 285

2271
 8
 135
 1164
 175
 566
 191
 32

1164

526

136

175
 191

29168

4649044

5634811
 0985767

2917
 64
 367
 702
 1554
 215
 16

702

1554

195 (18)

No. Rms. Class. OCCUPATION, &c. Wife. Children. 3-13 -3 Others in Family. POSITION.

2711
 2184

2184

22
 749
 1180
 207
 16

1980

148 (17)

3180638
 7166405
 0985767

2080

261

1036

130

2080

112
 384
 1036
 550

550

69

(16)

No. Rms. Class. OCCUPATION, &c. Wife. Children. 3-13 -3 Others in Family. POSITION.

6715386
 2761153
 0985767
 469.39
 4601319
 5587086
 0985767
 28849
 362
 4694
 24
 459
 909
 2885
 666
 255
 46
 114
 909
 2896
 2847
 76
 609
 255
 32
 15

No. Rms. Class. OCCUPATION, &c. Wife. Children. 3-13 -3 Others in Family. POSITION.

22951
 288
 2295
 1100
 578
 159
 502
 414
 414
 120
 138
 86945
 23032
 506056
 8695
 56
 2303
 5061
 1251
 24
 3608158
 4593925
 0985767
 502
 93
 52
 15
 119
 949
 14
 9392481
 0985767
 0378248
 3623211
 0985767
 4608978
 289
 7041970
 0985767
 8027737
 1091
 289
 135
 157
 13

No.	Rms.	Class.	OCCUPATION, &c.	Wife.	Children. 3-13	-3	Others in Family.	POSITION.
-----	------	--------	-----------------	-------	-------------------	----	-------------------------	-----------

No.	Rms.	Class.	OCCUPATION, &c.	Wife.	Children 3-13	-3	Others in Family.	POSITION.
-----	------	--------	-----------------	-------	------------------	----	-------------------------	-----------

[i]

Mr. Heron

Z

B.I. 26 Sept. from W. Stambrogo

No. Rms. Class. OCCUPATION, &c. Wife. Children. Others in Family. POSITION.

B.I. 36 Purple Lt Blue

Knowsley Road

No.	Rms.	Class.	OCCUPATION, &c.	Wife.	Children. 3-13	Others in Family. -3	POSITION.
2	-						
4	24	G	Greenish				30. housework no emp.
6	D10	P	Portugal Wh		1		30
8	E9	B	Blk sm		2	1	30
10	E15	W	Walter		4		25
12	E5	L	Lightroom		1		30
14	F13	Rly Insp	not marked		2		32
16	D7	G	Gas filter		2	1	30
18	e						
20							
22	D4	D	Dustman		1	1	12 + 10
	B	"	"		1		"
24	e						
26	D10	P	Printer		4	2	30
			Dustman			1	22
28			2 fams				
30	D9	H	Hammer		5		30
	C3	L			3		av
32							
34	E7	S	Stone m		2		30
	B2	L			2		av
36	C3	L			2		"
	E10	S	Silver Pol		2		30
38	C3	L			2		av
	C3	L			2		av

No. Rms. Class. OCCUPATION, &c. Wife. Children 3-13 -3 Others in Family. POSITION.

No.	Rms.	Class.	OCCUPATION, &c.	Wife.	Children 3-13	Others in Family. -3	POSITION.
40	2	C3	Wood ch		1		18
42	1	B33		W char	1		15
	3	C3	L		5		av
42		C7	Pter		4	1	25
44		B33		W char	1		15
44		C3	L		2		av
46	3	C7	Carp		3	1	30
48	B	B2	L				
		C3	L		4	1	av
50		B2	L		3	1	av
52		C3	L		3	1	av
54, 56, 58							
59		C3	L		1		av
62	E28	P	Pub Ho Manag		2	1	30
64	E19	T	Talko		1		"
64	E7	B	Blk		4	1	"
66	C3	L			2		av
	D4	L			2		av
68	B18	P	Boiler man		2		av
70,							
72 e							
74	B2	L			1	1	av
76	E7	C	Carp		1	2	30
	C7	"	"		4		"

No.	Rms.	Class.	OCCUPATION, &c.	Wife.	Children.		Others in Family.	POSITION.
					3-13	-3		
78	E12		Cook		3	1		35
80	E12		"		2			30
82					-			
84	E17		Butler		5			280
	C3		L		1	1		av
86	C7		Plash		6	1		30
88	B2		L		2			av
8					-			
90					-			
92			Carp			1		av
94	3	C7	Plas		1	2		av
	2				-			
	1				-			
96 e								
98	C7		Bkl		3	2		av
100	E5		L w.w		4			25
Knowsley Cott					-			
37					-			
35	B3		Corman		2			25
33						1		
					-			
31	B28		clk cart garden		4			20
29					-			
27	E18		City Missionary		5	1		32

Knowsley Road.

No.	Rms.	Class.	OCCUPATION, &c.	Wife.	Children		Others in Family.	POSITION.
					3-13	-3		
25					-			
	C3		L		2			av
23	B2		L		1			"
2					-			
21	E10		Municipal Mb		2			30
					-			
19	E7		Gasfitt		1	1		"
17	D7		Plash		4	1		"
15	E5		Corman		3			"
13	E16		Parkkeeper		2			25
	E7		Carp		3			30
11	D28		Clk		2			25
9	D7		Carp		4	1		30
					-			
7	C3		L		4	1		av
5					-			
3	F20		Boatmk at home		4			35
1	E28		Trav		1			30

161

See machine
empl

6 roomed houses rent 9/- throughout
 av 20-25.
 as Latchmere Grove.
 generally poor but respectable.
 passable occasional drink B C D E F
 2 29 13 17 2

Porphy Road.

L. Blue

No.	Rms.	Class.	OCCUPATION, &c.	Wife.	Children. 3-13	Others in Family.	POSITION.
1A	E7		Carp		3		35 <i>ppp. 3rd house</i>
1B	E10		Gashute manuf		3		"
1	E7		Carp		1	2	30
3	3 B2		Bk's L		3	2	24
	1 B2		L		1	1	av
	2 E9		Ironworks		2		30
5					-		
	E7		Ho Dec		2		25
7	C7		Pter		4	1	25
	E9		Bk's m		2	1	30
9	E7		Plast		3		30
11					-		
13	E9		Copp Sm		2		30
15	B2		L		3		av
	B3		L		1	1	av
17	B2		L		4	2	"
19					-		
21	D13		R Po		6		30
23	B2		L		2		20
25			Stonema			1	30
27	C23		Gen De		2	2	25 <i>barrons workshop</i>
29					-		
31	C3		L		1		av
33	E13		Eng D		4	1	32

No.	Rms.	Class.	OCCUPATION, &c.	Wife.	Children 3-13	Others in Family.	POSITION.
35	C3		L		1		20
37	B33			W char	1		15
	B2		Pter L		4		20
39					-		
24	C23		Gen De. Coterm		1		20
	B23		"		2		"
22	B23		"		2		"
20	B28		Teacher Languey (German)	Lesson 15	4	1	Does nothing
18	E7		Plast		1		30
16	D24		Greenish		3	2	" horse and
14	E24		Green sh		2		35 good train not angl.
12	E3		L		1		20
	E9		Hammer		2	1	30
10	B78		Pter		2		25
8	F20		Baleys		1		40 <i>ours work</i>
6	C7		Pter		3		25 <i>contradict enough 2 2 2</i>
4	3 D15		Draper A		1		25
	1 B34			Prohibit	2	1	84
	2		L			2	av
2	E7		Carp.		2	2	30

6 rooms no 9/6
houses same as known by
20-25 ranges same.
lot of dirt. much as Stamford and
Coles 2 wives cop no daughter barrons left
back room probably stable, hence rail

Shelwood Road.

No.	Rms.	Class.	OCCUPATION, &c.	Wife.	Children. 3-13	-3	Others in Family.	POSITION.
1	40	D36		Wife	4			25 empl 2
		03	L		2			20
3		E7	Bkl		3			30
5		D16	P.C.		5			28
		D34		W Furniture At N St	3			20
7		03	L		2			av
9		E7	Carp		5	1		av
11		D19	Wood Choppe		2	1		20
		E7	Pter		2	1		25
13		D4	Mason's L		3			25
15		D10	Potter Doulton's		4			28
16		E10	Gilder		4	1		25
14		C3	L		4	2		20
12		03	L		3			"
		E7	Plash		4	1		30
			Coster		-			
11		E28	Trav		2			30
8		E7	Carp		2	1		11
6		E16	P.C.		2	1		28
4		E7	stonemason		1			30
4			Labourer			1		25

36 *23*

No.	Rms.	Class.	OCCUPATION, &c.	Wife.	Children 3-13	-3	Others in Family.	POSITION.
2		E9	Bkkn		1			30
			house, same as Poynt's Rd					9/-
			but people far superior to Poynt's & Knowsley.					
			fairly respectable					58 25-30.
			houses used to be very bad, but landlord cleared them out & did them up. now 9/- used to be 8/-					
			houses about 35 yrs old, now in very good condition					

*An Personal Aunt
says she is light blue*

D	C	D	E	F
2	5	13		
<hr/>				20
9	6	5		

Abercrombie Street
formerly part of Home Road

No.	Rms.	Class.	OCCUPATION, &c.	Wife.	Children. 3-13	Others in Family.	POSITION.
2	F25		Greengro shop		4		35 horses & cart empl.
4	F20		Underbaker		2		"
6	E7		Carp		2	1	30
8	E7		"		1		"
10	B33		Signwriter	W Chair	1		15
12	E7		L		3		30
14	E9		Eng		2	2	30
16					-		
18	C3		L		1	1	av
20			H & Dec		1		28
22	E7		Carp		3	1	30
24	E10		Printer		2	1	30
26	C7		Pter		1	1	25
28	E7		Paperh		1		"
30	E17		Coachman		1	1	23
32			L		1		av
34	D4		L		3		av
36	E10		Watchmk		8		28
38	E12		Yun Baker		2	1	28

Purple

No.	Rms.	Class.	OCCUPATION, &c.	Wife.	Children. 3-13	Others in Family.	POSITION.
34	D19		Boottrk at ho		2	1	25
36					3		av
38	C3		L		4	1	"
40	E8		Golden		5	1	30
42	D3		L		2		av
44	B33			W Wren	1		10/
46	C7		Carp		1		30
48	D14		Cabman		2		25
50	D4		L		1	1	av
52	B33			W Wren	1		15
54	B3		L		2		av
56	C3		woodh		1		20
58	E7		Pter		1	1	25
60	B33			W Chair	1		15
62	D4		L		2		av
64	E5		Carmen		1	1	30
66	D15		Haridr A		2		25
68	E7		Paperh		2	1	"
70			L		2		20
72	E18		Hoop. Post		4	1	28
74	E7		Pter		4		25
76	C3		L		1		20

Frere Street

No.	Rms.	Class.	Occupation, &c.	Wife.	Children.		Others in Family.	Position.
					3-13	-3		
2								
4	E9		Zinc Wk		3			30
6	C3		L		1			20
8	E5		Co Po		1			30
10	E18		Garb		2			25
12	C3		L		2			20
			L		2			"
14	E6		Mart Driver		1			25
16	D3		L		1			av
18	D4		L		2			"
20	E7		Carp		3			30
					-			
23	B33			Widow	2			15
21	2 C7		Carp		3	2	1 boy 2 babies 2/4	30
	2 B33			Widow	3			15
	2 D4		Brewer L		4			20
19	C3		L		1			20
	B33			Widow	1			15
17	2 E16		P. Off. Overseer		5		boy 2/4	32
	2 E7		Bkl		1		for 2 years resp.	30
	2 D36		Lovers		2			20
15	E7		Bellhanger		1			30
	C3		L		1	1		20
13	E15		Stationer A		3	1		30
	D4		L		1			av

Purple

37 37

No.	Rms.	Class.	Occupation, &c.	Wife.	Children		Others in Family.	Position.
					3-13	-3		
11			D/B Coachman		2			25
					-			
9	7	5	D/B Clk		4			25
3			E8 Sawyer		1			30
1			E10 Printer		3	1	55	30
					-			

Houses 12/6 three stories, 6 rooms.
 a few let in tenements, 3, 5, and 4/6.
 houses large, & sometimes ^{underground} over-roofed. let easily
 fairly respectable,
 as Latchmere Road. ~~middle class~~
 people as good as Abercrombie
 house at Alberton St

B C D E F
 3 5 5 12 25

Alberton Street

No.	Rms.	Class.	OCCUPATION, &C.	Wife.	Children.		Others in Family.	POSITION.
					3-13	-3		
2	E7		Marble Pol		3		37	30
	C3		L		1			av
4	E9		Iron mold		1			28
6	E9		"		1			"
8	E		Waiter			2		25
8	E19		Taylor		6	1		30
	E7		Bkl		3			30
	E9		Iron mold		3	1		28
10					-			
12	D8		Tealoope		3			25
	L					1		av
14	E14		Cab Driver		1			25
16					-			"
18	E3		L		1			20
20	F20		Timber Dealer		2	1		40/ carts
22	B33		<small>sells to woodchoppers</small>		1			15
24	E7		Carp		3			30
	E7		"		3			"
26	E12		Cook		1			4
28	C22		Street Musician		3			12-15
			<small>Blind Organette</small>					<small>was from 9m but will sign for</small>
30	B2		L		3			20
32	E5		Stock		1			30
	C3		L		3			av

No.	Rms.	Class.	OCCUPATION, &C.	Wife.	Children		Others in Family.	POSITION.
					3-13	-3		
34	E15		Hand A		2	1		25
29	E7		Pltr		1			25
27	E7		"		4			30
	E19		Shoemk		2			25
25	D24		<small>small shop.</small>		6			34
			Sailmaker		-			30
	D33		<small>works himself</small>		6			22/ in all.
23	C7		Pltr		4	1		25
					-			
21	D15		Provisor De A		3			25
	E7		Carp		3	1		30
19	E19		Shoemk		1			25
17	E7		Gasfitt		1			30
15	B34		"		3			20
	D15		Stationer A		1			25
13	B7		Carp		2			30
	E7		Bkl		2			30
11	B7		Carp		1			30
	E8		<small>wood</small> Carver		2	1		"
9	E8		French Pol		3	1		28
	L					1		av
7	E5		Wheeler Po		1			28
	C3		L		1			av
5	E7		Carp		3	1		30
	E10		Silver Sm		3	1		"

No.	Rms.	Class.	OCCUPATION, &c.	Wife.	Children. 3-13	-3	Others in Family.	POSITION.
-----	------	--------	-----------------	-------	-------------------	----	-------------------------	-----------

3								
1	B2	L		1	1		20	
	C3	L		1		100	"	

Rent. 12/6
as above. 3 stones

a good deal of drink,
not quarrelsome, but improvident
houses dirty, not homes.
earnings 25-30.
people mostly have come down
ment women spend evgs at the
public house.

people as Shelwood. ⁴⁷

B	C	D	E	F
2	14	1	25	102-43

Latchmere Road.

No.	Rms.	Class.	OCCUPATION, &c.	Wife.	Children 3-13	-3	Others in Family.	POSITION.
-----	------	--------	-----------------	-------	------------------	----	-------------------------	-----------

18

1	C8	Cabinet Mkr		3	2		30	
	E5	Lighthouse		1			30	
3	E10	Comp		5	1		30	
	D22	Milk Carr			1		20	
5	E19	Tables		1			30	
	E9	Eng		1			"	
7	E7	Plstr		2			25	
	D ³⁶	Cook London School Bd cooling tanks	W	3			18	
11	E16	P.C.		4	2		28	
	E5	Warehouse		2	2		28	
13	C3	L		1			av	
15	C7	Plstr		2	1		25	
				1			av	
17	C3	L		1			av	
19	E13	Signal S.W.R		1	2		30	
21	E22a	Musicians		4			"	
				1				
23	2 E18	Farrier		4			30	
	2 D18	Lamp light		2			20	
	2 D4	Carrman		3			25	
25	2 B7	Bkl ill rheumatism 15 months	15	2				Poor Rel?
25	2 E7	Bkl		3			30	
	2 E7	Plstr		4			"	

No.	Rms.	Class.	OCCUPATION, &c.	Wife.	Children.		Others in Family.	POSITION.
					3-13	-3		
40	D4		Plate layer		2			20
38	D8		Coach trimmer		5	1		30
36	E3		Waterman		4			30
34	E15		Waiter		1			25
32								
30	G16		Relief Officer		2	1	(37)	£130 J house.
30	E							
28	2 B33		Charwomen		1	✓		15
	2 E12		Baker		1	✓		28
	2 C19		Boot finisher		4	✓	1	30
26	D33			W Desm	2	✓		15 Police fund.
	C3		L		2	✓		av
24	3		Dra A				1	25
	1 B34			W Desm	1	✓		15
	1 B2		L		1	✓		av
22	1 B19		Bootmaker		2	✓	2	25
22	E7		Plast		4	✓		30
20								
18	E16		Postman cobblers		4	✓		17 aux 10
16	2 E12		Cook		1	✓	1	30
	1 B33			W Desm	1	✓		10
	1 C3		L		1	✓		av

22

Lashmere Road

No.	Rms.	Class.	OCCUPATION, &c.	Wife.	Children.		Others in Family.	POSITION.
					3-13	-3		
16 (cont)	2 E5		Carman		4	✓		30
14			Insp Trans				1	30
12	D4		L		1	✓		av
	C10		Portman		1	✓		20
10	E33			W Iron	1	✓		15
1	E9		Eng		4	✓		30
8	E7		Plast		2	✓		30
6	E9		Ironmld		1	✓	2	28
	D16		PC		1	✓		20
4	C3		Woodch		3	✓		20
2	D34		Dressmk		1	✓		20

empl in
apprentice

Houses as in *Howell's* Ground 3rd Sta

32-54 are 9/1. and 4 rooms + wash house.

fairly respectable. as Shelwood Road.

25-30 av.

46 children
in district (37)

B	C	D	E	F	G	
7	24	12	33	1		77

Latchmere Street

No.	Rms.	Class.	OCCUPATION, &c.	Wife	Children. 3-13	Others in Family.	POSITION.
<i>Purple</i>							
(36)							
Berwickville							
	B2	L			1		av
	B2	L			2		"
	C7	Plas 1			3		30
No	B33			W char	2		15
1							
3	E5	Warehouse			2	1	30
	E7	Carp			2	1	"
	C3	L			3	1	av
5							
7	C15	waiter			4	1	25
	E7	Stone m			3	1	30
9	D4	Packer			4		"
11	E9	Brass fin			2		"
13	D4	L			1		20
	C7	Carp			3	1	30
	D4	L			2		20
15	C14	Cab Dr			2		25
		L			1		av
17	D36			W Wife	3	2	15 <small>empl. by resp.</small>
19 e							
21	C3	L			3		20
23	2 E7	Stone me			4	1	30
	2 E5	L			4	1	30
	2 E7	Bkl			1		30

No.	Rms.	Class.	OCCUPATION, &c.	Wife.	Children 3-13	Others in Family.	POSITION.
25							
27	E12	Batter			1	2	25
	E24	Pastory ch Shop			1	2	35 <small>not empl.</small>
	B33			W char	1		15
29	C3	L			1		av
	E14	Cab Dr			2	1	25
31	E7	Bkl			4	1	30
	C3	L			2		av
32	E7	Carp			4	1	30
	E9	Ironmld			2	1	
	C7	Pter			3	1	25
28	E10	Map mntn			3		28
	E12	Baker			1		25
26	C3	L			1		20
24	B33			W char	1		18
22 e	E20	Pter			2		30 <small>empl</small>
20	C3	L			1		20 <small>Sgt pension 10.1.90</small>
18	E8	Whaler			2		30
16 e							
14	D12	Baker			1		25
12 e							

No. Rms. Class. OCCUPATION, &c. Wife. Children. 3-13 -3 Others in Family. POSITION.

10	E7	Stone m		4		30
8		Dairy m		1		20
		L		1		"
6	D4	L		3		"
4	B33	W	monthly nurse	1		15 av ^{W hosp.}
2	B2	L		1		20
2	D28	Clk		5	1	25
	E14	Cabman		1	2	25

Houses
as Inver Street 12/6 100

People
as Latchman Rd very decent.

occasionally crowded.

gangs 3 in my cases 4 families in house.

single room 2/6

W side worse
grinlin (v Hall's book)

B C D E F
4 7 20 1
12

42
Z

St James Grove

No. Rms. Class. OCCUPATION, &c. Wife. Children. 3-13 -3 Others in Family. POSITION.

2A	E18	Verges	8 ¹ Mary	2		30
	E9	Blk sm		3	1	"
1A	E5	Wheeler Po		4	1	30
		Horse keeper		2	1	25
1	E10	Portin and Mk		2		30
		Pls		1		25
2e						
3	E7	Bkl		1	1	30
	D4	L		3	1	av
	E18	Farmier		2	1	30
4						
	E10	India Rubber	manuf	1		30 strangers.
5	D34			4		16/1 good wh
6						
7	E13	R Pa		1		30
	B33			2		15
8	E19	Shoemk	alter	2	2	25
	C3	L		1	1	av
	D4	L		3	1	av
9	C3	L		2		"
10						

No.	Rms.	Class.	OCCUPATION, &c.	Wife.	Children.		Others in Family.	POSITION.
					3-13	-3		

11	D4	L			1			as
12	E9	Eng			1			30
	E7	Bkl			4			30

as Larchmere Rd 40
 12/6 ~~20~~ 6 rooms but not 3 stories

people very respectable
 the most respectable so far:
 as Carlton Grove.
 25-30.

B C D E
 1 2 4 11 = 18
 2

Carlton Grove

No.	Rms.	Class.	OCCUPATION, &c	Wife.	Children		Others in Family.	POSITION.
					3-13	-3		

1								
2	C3	L			2	1		as
	E7	pte			1	1		25
3	F29	Supul City	Supul City City		3	1		40- [9 or believe)
4	E7	Stone m			1			30
6	E14	Cab Dr			2	2		"
7	E7	Range fitter			4			30
8								
9	E7	Carp.			2			"
10	E7	Mail Pol			3			"
11	D4	L			1			as
			Corn Cottage					
			Parkville					
5	E15	Paumholt			1			28
		Cab Dr				1		25
4	D15	Dairy m			1			20
	D15	"			3			"
3	E28	Trav			2			30

as St James Grove in all respects

C D E F
 1 3 8 1 = 13

Warsill Street 131 - ^{good deal of} people as Shulwood Simpson.

No.	Rms.	Class.	OCCUPATION, &c.	Wife.	Children. 3-13	Others in Family.	POSITION. 22-27
1	E7	Carp	Coach trimmer		5	1	30
			shy		2		"
2					-		
3	E7	Carp			4	1	"
	B33			mostly nursed w	2	1	15
	C19	Shoemaker			3	1	25
4	D36			w Dress	3		20
	C3	L			1		20
5	C14	Cab driver			3		25
6	E7	Carp			4	1	30
7	E7	Paperh			1	2	30
8	C3	L			4		20
	B33			w Dress	1		15
9							
10	E12	Shoemaker			5	1	30
11	E8	Sign writer			1		30
12	E9	Eng			3	1	"
	C3	L			5	1	20
13	D15	gro A			5	1	28
	C3	L			4		20
14	B33			w Dress	1		15
	C3	L			2		20
15	E5	Cannon			1		30
	D4	"			2	1	"
16	E7	Carp			8	1	"

36

30

No.	Rms.	Class.	OCCUPATION, &c.	Wife.	Children 3-13	-3	Others in Family.	POSITION.
17	E7	Stone			1			30
	B2	L			1			20
18	D4	L			7			20
19	E5	Street			1			30
	C3	L			2			20
20	O3	L			1			20
21	D28	Clk			3			25
	B2	L			1			20
22					-			
23	B2	L			1			20
24	C7	Pter			2			20
	C3	Bdr's L			1			20
25					-			
26	B7	Pter			1			25
27					-			
	B2	L			1	1		20
28	C3	L			2			20
	E28	Clk			2			28
29					-			
30	E10	Wireworker			3	1		30
	C34			w tailor	2			20
	C3	L			2			20
31	C7	Pter			3			25
32					-			
	E7	Pter			1			25

95

42

B3 C21 D7 E16

Chesney Street
Close to York Rd Station

8/6 4 rooms 2 wash bas
very resp mostly mechanics 30-35
Children. Others in Family. POSITION.
Wife. 3-13 3
Pink 36
quite a shop as Shelwood

No.	Rms.	Class.	OCCUPATION, &c.	Wife.	Children. 3-13	3	Others in Family.	POSITION.
1	E7		Carp		2			30
3	F15		Optician's A		3			35 ^{9⁰⁰ pl.}
5								
7	E10		Portman Mfr		2	1		30
9								
11								
13	C14		Cab Dr		1			25
15	C3		L		3			20
17								
19								
21	E7		Dec		3			25
23	D4		L		3			"
25, 27								
29	C14		Cab Dr		2			25
31								
33	E13		R Po		3	1		30
35	E19		Bird Stuffer at ho. handsp.		3	1		25
37	E19		Tattoo		1	2		25
39	E16		PC		4			28
41	E13		Rly Foreman (Stoker)		3	1		32
43	E13		"		1	1		"
45								
47	E13		"		2	1		"

No.	Rms.	Class.	OCCUPATION, &c.	Wife.	Children 3-13	-3	Others in Family.	POSITION.
49	F13		Eng Dr		1	2		40
51	E5		Hospit Po		3	2		30
53	E9		Brazier		4	2		30
55	E8		Lashmaker away.		4	1		25
57								
59	D4		L		4	2		20
61	F13		Eng Dr		4	2		40
63	F13		"		2	2		40
64								
32	D4		L		3			20
30	E7		Carp		1			av
28, 26								
24	E24		Genl Dr Shop		3	1		30
22	E7		Bill		5	2		4
20	E13		R Po		3	1		4
18								
16	F20		Cab Dr own		4	1		"
14	D14		Cab ele		2	1		20
12	E							
10	D33			W chess	3			15
8								
6	D4		L		3			20
4								
2	E7		Carp		4			30

89

B 4 C 4 D 6 E 17 F 5

Sheepcote Lane

No.	Rms.	Class.	Occupation, &c.	Wife.	Children.		Others in Family.	Position.
					3-13	-3		
2	25		Waulson		3			30
	B2		L		5	2		av
4	B2		L		1	1		"
	C3		L		2			"
6	C3		L		3	1		"
8	B2		L		3	1		"
10	B2		L			2		"
12	B2		L		1	2		"
14	20				-			"
22	D4		L		1			"
24	C3		L		2	1		"
26	B2	Bhl	L		4	1		"
28	C3	Bhl	L		2	1		"
"	D4		L			1		"
30	D13		Carrollle		1			"
32					-			"
34 e								
36	F9		Eng		2	1		30
38	E7		Pler		4	2		25
40	E9		Hammer		2	1		30
42	C3		L		2	1		av
44	E7		Plu		4			30
46	B2		Firework		5			20
48	C3		L		3			20

No.	Rms.	Class.	Occupation, &c.	Wife.	Children.		Others in Family.	Position.
					3-13	-3		
50	E7		Plu		2			30
52	C3		L		3			av
	D15		Potman		3			20
54	F9		Eng		3			40
56	B8				-			
60	B7		Pler		5			av
62	D4		L		1			20
	E7		Pler		-	1		25
64, 68					-			
70	E14		Cab Dr works		3	1		25
72					-			
74			L		1			av
			Caravans	standing				
	E9		Brazier		4	1		30
	E23		Gen De		2			30
80	B2		L		5			20
82					-			
84 e								
86	B2		L		5			20
88					-			

No. Rms. Class. OCCUPATION, &c. Wife. Children. 3-13 -3 Others in Family. POSITION.

Ceavees

	C23		Gen De	1			20
	C3		L Gipsy	4			20
	E23		Gen De	3			
94	F14		Cab ^{man} man man	4	1		30 ^{2 cuts}
96				1			
98	E7		Bkl	1			30
	C3		L	3			av
100	E12		Daker ipm	1	1		25
	C3		woodch	2			20
102			Ldy lounge	1			
104			Gipsies go horse dealing etc	1			
106	F23		"	2	1		will off
108	F23		Gen De Gipsy	3	1		
110	D4		Plaster	1			22
112	C3		L	2	1		20
			Hawaii Terrace				
1	C3		L	1	1		20
	C23		Gen De ^{shop}	2			"
2	B7		Pter	1			25

Sheepcote Lane

No. Rms. Class. OCCUPATION, &c. Wife. Children. 3-13 -3 Others in Family. POSITION.

3	E7		Pter	1	1		25
			Gaine's Cottages				
1	B2		L	3	2		20
2	C3		L	1	1		20
3	C3		L	1	1		"
4	B2		L	3	1		"
5	B2		L	2	2		"
6				1			
7	E23		Gen De	3	2		30 ^{horse dealer}
8	C33		L	1			15 ^{W manager}
9	C3		L	1	1		20
10	E7		Plaster	2	3		30
11			L	1			20
12				1			
47				1			
43	C3		L	1	1		20
41				1			
39				1			
37	E7		Bkl	2	1		30
35	E19		T carter	1			25
33	E7		Bkl	2			30
	D19		B lias ^{with} ^{at the}	1			25
31	C10		Porter ^{hand M}	5			30

Sheepcote Lane

No.	Rms.	Class.	OCCUPATION, &c.	Wife.	Children.		Others in Family.	POSITION.
					3-13	-3		
29	E		Carpenter			1		30
27								
25	E7		Plaster		5	1		30
23	C33			W iron	3	1		15
2	B7		Plaster		3			25
21			Gen De			1		30
19	B7		Plaster		5	1		30
17	F13		Eng Dr		1			40
15	E5		Street		3	1		30
13								
11	D4		L		2	1		20
Folly Ho	F20		laundress		1	1	40 empl 8 or 10 unskilled	
9	E5		works for Folly Ho		4	1		25
	D4		L		3	1		20
7	E15		Waiter		4			25
5 e	B C D E F							
3	1 31 7 25 7				4	2	1802 20	
1			Line Carpenter St					
Rent 7/6	5 Rooms						Fairly Respectable [not good. waterman]	

Carpenter Street

No.	Rms.	Class.	OCCUPATION, &c.	Wife	Children		Others in Family.	POSITION.
					3-13	-3		
1	E7		St Ma			3		30
	C19		Shoem ^{at ho}			1 1		20
	B33			W iron	1			10
3	B33			W iron	1			10
5	D15		Dra A			2		30
7	D12		Confect ^{workshop}			3		30
9 e	C14		Cal Dri ^{iron}			1		25
11								
13	B2		L			1 1		av
15	C3		L			1		av
17	B33			W iron	3			15
19	B2		Bkl L			4 1		25
	B22		Greenw ^{cost}			4 1		18 irreg: barrow publins.
	B2		L			2 1		
	C3		L			2		av
21	E10		Engraver			3		30
23	B33			W iron	2			15
	E23		Marine St Dr			1		30 prop cart

No.	Rms.	Class.	OCCUPATION, &c.	Wife.	Children.		Others in Family.	POSITION.
					3-13	-3		
25		D18	Bill poster		4	1		25
		B2	L		5			av
27		B2	L		4	2		av
					-			
29	e							
31		C19	Boatmaker		5	2		30
					-			
33		E10	Porter		1			30
					-			
35					-			
37		C15	Waiter		1			25
		B34		W. needles	2			15
39					-			
41		E28	Clk		2			25
		D4	L		2			av
43	e							
45		C23	Gen De		1			25 <i>barrow</i>
47		E11	Bootfin		4	1		30
					-			
49, 51	e							
53					-			
		B14	Horsek		2	1		20
55					-			
57	e				-			
59		C23	Gen De		1			25

40

No.	Rms.	Class.	OCCUPATION, &c	Wife.	Children		Others in Family.	POSITION.
					3-13	-3		
61	e							
63		B2	L		1			av
		C3	L		3			"
65		D4	L		1			"
67		B7	Plbr		3	1		25
69		B7	"		4	1		"
					-			
71	2	C3	L		1	2		av
	2	C23	Gen De		1			25
	2	B2	L		2			av
73		E9	Ironwld		4	1		30
		E7	Plbr		1	1		25
75	2	E23	Gen De		2			25 <i>barrow</i>
	2	B7	Carp		4			30
	2	B2	L		2			av
77		C7	Paperh		3	2		25
					-			
79		E10	Printer		4	1		30
		C3	L		2	2		20
81		E7	Bkl		2	1		30
83		E7	Plbr		1			30
					-			
85		E9	Eng		1			30
87		D4	L		1			20
					-			

No.	Rms.	Class.	OCCUPATION, &c.	Wife.	Children.		Others in Family.	POSITION.
					3-13	-3		
89	B2	L			5			av
		L			1			"
84	R				-			
82					-			
80	B7	Plb			3	1		30
78	D4	L			1			av
76, 74	R							
72	C3	L			3			av
70	B7	Carp			4	2		30
68	B2	L			2	1		av
66	E7	Carp			2			
	C23	Gen'de			2			25
64	E5	Eng Dr			2			30
	D4	L			1			20
62	B2	L			3	1		"
	D4	L			2			"
60	2 B7	Carp			4	1		30
	2 B2	L			1			20
58	E20	Plb			5			30 empl 1 man
56	E7	Carp			3			30
54	E7	Mason			3			"

Carpenter

402

No.	Rms.	Class.	OCCUPATION; &c	Wife.	Children		Others in Family.	POSITION.
					3-13	-3		
52	D13	R Po			2	1		30
50	E7	Carp			2			30
	B33			W Char		1		15
48	B2	L			1	1		20
	B33			W Char	1			15
46	E31	Pub Ret'd			5			
	E18	working out Caretaker at St Saviour's Hall			1			25
44	E9	Ironworks			4	1		
42	D4	L			2			20
40					-			
38	E8	Cabinet Mkr			2			30
36	D13	Rly Shunter			4			30 ?
	E7	Blk			4	1		30
	E13	Heavy Liftin (breakdown)			1	2		30
32					-			
30	C22	Greenfro Coster			1			20
28	B33	Charw	W		2			15
26	B2	L			6			av
24					-			
	C7	Blk			6			30
22	B2	L			3	1		av
	D4	L			1			"
20	E7	Carp			3			30
	B2	L			2			av
				W.				

Carpenter Street

No.	Rms.	Class.	OCCUPATION, &c.	Wife.	Children.		Others in Family.	POSITION.
					3-13	-3		
18	F16		Warden p p		2			25+ person 32
16	C7		Carp		4	1		30
	B2		L		2	1		av
	B19		Shoemaker alt ho		2	2		20
14	C23		Gen Dr Coster		1			22
	C7		Bkl		1			30
	B2		L		1			20
12 e								
10	E7		Carp		3			30
8	C3		L		4	1		av
	B33			w Chans	1			15
6	E19		T alt ho		4	1		25
	B2		L		3	1		20
4 e								
2	B3		L		1			av
	D4		Carmen		2	2		25

B C D E F
8 46 13 33 1
101
25-30 quite
but in general

2 stories
6 rooms
Houses & people as Steinforth Rd
rent better houses just these
very rough, deal of dirt, much crowded.
3 families in at least half the houses
2 in all.
Distress - improvidence
probably as improvident as any in dist

Bondell Street

No.	Rms.	Class.	OCCUPATION, &c.	Wife.	Children.		Others in Family.	POSITION.	L4L
					3-13	-3			
1	C19		T		4			25	
3									
5	D28		clk		1	1		25	
7									
9									
11	E11		Hatter in dist		4	1		30	
13	C7		Carp		1			30	
15	E22A		Musician		5	1		30	
17	E18		Hotel Pa Carmen		3	2		30	? 30.
	D28		clk		1			25	
19	E7		Stone Sayer		2			25	
21	E5		Eng L		4	1		25	
	D4		L		1			20	
	D4		L		1			"	
23									
25	E13		Ry Co		1	2		30	
	E7		Bkl		1	2		"	
27	E7		Carp		2	1		"	
29	E7		Gas fitter		1			30	
31	E19		Brush finisher at ho sells in street		3	1		30	

No.	Rms.	Class.	OCCUPATION, &c.	Wife.	Children.		Others in Family.	POSITION.
					3-13	-3		
33			Shoemk			2		25
	C3	L			1	1		av
35								
37	D36			W	2	1		20
	C3	L		W Mangle & W ₂ & L	2	1		av
39 ^e								
41	D4		Cannn		1	1		25
	B2	L			3	2		av
43	C7		Carp		5	1		30
45			L			1		20
	E9		Bkl		3	1		30
47	E19		Shoemk		2			25
49	E8		Joiner		1			30
51	E13		Food Gd		2	3		32
	B4		Cannn		1			30
53	C3		L		5	1		av
55 ^{ho}	F13		Eng Dr		2			40
	B3		L		3	1		20
59	C7		Bkl L		5	1		25
	E7		Carp		4	2		30
61	E7		"		4	1		"

Blondell

46

No.	Rms.	Class.	OCCUPATION, &c.	Wife.	Children		Others in Family.	POSITION.
					3-13	-3		
63	E5		Packer			3		25
	E9		Whitem			1		30
65	E15		Waile			3	1	25
67 ^e								
69	F13		Eng Dr			3	1	40
	E5		Cannn			1	1	30
71	E7		Bkl			3	1	"
	C3		L			3		av
73	E8		Cab-Mk			1		30
	B3		L			3		av
75	E13		R Po			4		30
77	D4		Pl Lm			1		22
79	E5		Port Post Off			3	2	25
81	E7		Lath-Fixer			2		30
	E7		Ston Mkr			2	1	30
83	C3		L			2		20
85	E15		Waile			3	1	25
87			Gas fitt				2	30
	B33			W		1		15
89	D4		Rly L			4	1	22
91	B3		L			1		20
93	C3		L			2		20
	C3		L			3		"
95	E8		Shipwright			4	1	30

No.	Rms.	Class.	OCCUPATION, &c.	Wife.	Children.		Others in Family.	POSITION.
					3-13	-3		
82	E20		Paperh.		1			30 ^{wopl 2}
	D4		Watchm		1	2		20
80	D4		L		1	1		20
			L		1			"
78					-			
76	C3		L		2			"
					-			
74	E5		Watchm		2			30
72	C3		L		3	2		av
70					-			
68					-			
66	E5		Footstake		5			25
	E7		Plm		3	1		25
64	F13		Eng Dr		3	1		20
62	F13		Rly Insp		1			35
60			L		-			28
					-	1		av
58	C7		Paperh		5	1		25
56	E10		Wood Eng		3	2		30
54	E15		Waiter		1	2		25
53			"		-	1		"
52	E10		Portm Mks		3	1		30
					-			
50	E12		Baker		3	1		25
	E7		Carp		2	1		30

Blonoch

48

No.	Rms.	Class.	OCCUPATION, &c.	Wife.	Children.		Others in Family.	POSITION.
					3-13	-3		
48					-			
46					-			
44	D13		R Po		5			30
	E3		Waterman		2			"
42	E8		Patternmk		3	1		30
40	E7		Carp		1			30
					-			
38	E19		for T. Poole's at home		4	3		30
					-			
36	E10		Marble finisher		3			30
	C3		Wood Ch		1	1		20
					-			
34					-			
	E7		Slater		1			25
32	E17		Mess ^r Clubs		2			28
30	C3		L		1			20
28					-			
26	E10		Compos		2	1		30
	E5		Engsd		3	1		25
24	E7		Bhl		4			30
22	D7		Portm Mks		6	1		30
20	E9		Wire Drawer		1	1		"
					-			
18	E10		Bookbinder		2			30
16	E28		Clk		3	2		"
	E7		Bhl		2	1		"

Blondell Street

No.	Rms.	Class.	OCCUPATION, &c.	Wife.	Children.		Others in Family.	POSITION.
					3-13	-3		
14	E9		Eng		2			30
	E18		Balth Alt		2			25 1st.
12	C7		Bell hanger		2			20 ^{of poor} for himself
10	E9		Eng		2	1		30
			L			1		20
8	C19		Shoemk _{also}		1	1		25
6					-			
4					-			
2	E7		House Deed Caretake of Hall Prin method. (Rat)		3	1		30 in all

6 roomed house.
233
As Averley & Chatham St

11/6
resp same all through
more so than as a rule w resp
very little drink
not like Carpenter Street

27-32 av.
nic little houses.
B
1 20 13 5 5
pink
95

Berkley Street *LP Blue & Black*

No.	Rms.	Class.	OCCUPATION, &c.	Wife.	Children		Others in Family.	POSITION.
					3-13	-3		
3	C7		Stone m.		1			30
5	E7		" "		1			30
7	C7		Pter		1			25
7	C7		Plber		4	2		25
9	B7		Pter		3			"
	E19		Tailor _{also}		4	1		28
11	C3		L		4			av
13	2 C19		Shoemk		2			25
	2 B2		L		4			av
15	1 E10		Int maker _{works in London}		3	1		30
	1 E5		Stoker		4	2		30
17					-			
19	B2		L		3	1		av
	E15		Cellarman		2	1		30
21					-			
14	C3		L		1	2		av
12					-			
	E20		Cabman		3	1		30 runs 2 cabs
10	C7		Bbl L		4	1		30
			L		-			
8					-			
6	B2		L		1	2		av
4	C7		Stone m		1			30
2	B33		L		3			15 w resp
	B4		Carmen		2			30

9/6
10/6
18, 16, 14, 12
4 ans
50
Carpenter Street
in all respects

36
30
as
low street
25-30 av
drink.

51
15
30
= 20

Purple

Brougham Street

C. Blue & Black

No.	Rms.	Class.	OCCUPATION, &c.	Wife.	Children.		Others in Family.	POSITION.
					3-13	-3		
2		C7	Pter		2	1		25
		C3	Pter Mangle	mangle	3			20 + .5
4		E20	Plb		4	1		30 ^{suppl} 1/2
		B2	L		1			20
6		D4	Drayman		1	1		20
		E9	Bllson		1			30
8		B2	L		2	1		20
10			Pter		2	1		25
12		C3	L		2			20
14		E7	plb		1			25
16		C7	Pter		2			"
18		B2	L		2			av
		B9	Bllson		2			30
20					-			
22		B2	L		6			av
					-			
24					-			
26		E10	Saddler		3			30
28					-			
30	2	C3	L		4	1		20
	2	D4	L		1			"
3	2	C3	L		3			"
32		D4	L		1	1		"
34		E8	Cooper		4			30
36		C3	L		3	2		20
		B2	L		-			"

No.	Rms.	Class.	OCCUPATION, &c.	Wife.	Children		Others in Family.	POSITION.
					3-13	-3		
38		B2	L		4			av
		C3	L		4			"
40		E7	Stone		2			30
		C3	L		2	1		av
42					-			
44					-			
46	e				-			
48		E18	Sweep		2			25 barron
50	e				-			
52		B33		W Widow	1			15 mangle
		B2	L		2			av
					-			
54		C22	Sandholde		3	1		20 barron
56	e				-			
58		E18	Message		1			25
					-			
60			Paperh			1		25
		B2	L		3	2		20
62		E7	Carp		5			30
					-			
64		C3	L		4	1		20
66		D4	L		2			"
					-			
68		E10	Quismit		3			40
70		E19	L		2			25
					-			20

No.	Rms.	Class.	OCCUPATION, &c.	Wife.	Children.		Others in Family.	POSITION.
					3-13	-3		
72					-			
74	E7		Bhl		3			30
37	E7		Carp		3	1		30
35	D4		L		1			av
	D4		L		1	1		"
33	C7		Plb		4	1		25
31	C3		L		1	2		av
					-			
29	C3		Woodch		3	1		20
26			L			1		"
27	B2		L		4	1		"
2	B2		L		1			"
25	C23		GenDe Coster		4			25 <small>Indy barrow</small>
23	C3		Woodch		3			20
21	E7		Plb		3			25
	E7		"		2	1		"
19					-			
17	C3		L		2			20
					-			
15	C7		Plb		3			25
	B7		Plb		1			"
13A, 13,	11		Stables					
9	E20		Farrier forge		2	1		35 <small>car/pl, 2 men</small>
7	B24 D24		Bank Shop Shoemaker shop		4 2	1		25 <small>upon "</small>

Brougham St

No.	Rms.	Class.	OCCUPATION, &c	Wife.	Children		Others in Family.	POSITION.
					3-13	-3		
5	C3		L		4	1		20
	C7		Dhl		4			30
3	F6		Headman Gas Station		4			30
1	F20		Laundryman		5	1		40 <small>house van</small>

158

Houses
as Carpenter Street 10/6
Grooves + work
but people a shade better.
very poor.
Inconvenient
and such wooden as Carpenter St
occasional bad case, few quiet.
20-25.
and great crowding

B	C	D	E	F
13	26	12	10	4

pale blue

one of wood street
Police 59

Amesley Street

Pink

36

No.	Rms.	Class.	OCCUPATION, &c.	Wife.	Children. 3-13	-3	Others in Family.	POSITION.
1	C18		Undertaker A.		1			20 irreg
3	D17		Coachman		4	1		25
5	E36			W Wife	3	1		25 empl 3
5A	D15		Butcher managing plates		3	1		18 + 10 12 yrs
	E7		Plast		2	1		30
7								
9	C7		Plb dr	dr	4	1		30 has lab. of good work
11	E5		Lighting clk		2	1		30
13			L		2	1		25 av
15	E7		Stonem		1			30
17	E7		Carp		1			30
19	D15		Jeweller A		4			25
21	E22		Mill Carr		2			20
	D4		L gw		2	1		20
23	E14		Tr Cond		4	1		30
	D18		Lamp Lighter		1			20
25	D15		Dairy		4	1		20
	E7		Plast		1			30
27	E7		Stonem		2	1		u
	F10		Music Inst Mkr		1	1		35
29	E28		Ice Merch Mng		2	1		30
31	D4		Carmen		4	1		30

No.	Rms.	Class.	OCCUPATION, &c.	Wife.	Children 3-13	-3	Others in Family.	POSITION.
33	E12		Butcher		5	1		30 reg.
	D19		Talko		2	1		25
30	E15		Butcher		3			30
	E10		Coach trimmer		1			30
28								
26	E7		Bhl		5			30
24								
22	E13		Ry Fireman		2			u
20	E9		Eng fitt		2			30
18	E9		Gas fitt dr		2			u
16	E11		Hatter		1			u
14								u
12	E28		clk		1			u
10	D36			W Wife	2			20 empl 2
8			clk		1			25
6	E7		Carp		1	2		30
4	D4		Carmen		2			u
2	E9		Eng fitt		1			u
	D4		Carmen		2	2		u
12/6			as Blondell Street & Chatham Street					in all respects 25-30. landlords of houses live in the street. Same for years.

quarrel
ground
& drink
prob ppy.

79

Pink

Chatham Sheet *Pink*

No.	Rms.	Class.	OCCUPATION, &c.	Wife.	Children. 3-13 -3	Others in Family.	POSITION.
1	D36			W Wife	1		20 empl
	C3	L			1		20
2					-		
3	E7		Carp		2		30
4	E15		Optician A		2		"
5			Pter		2		25
6	D4	L			1	1	20
7	E5		Gas Stok		2	2	25
8	E10		Printer		3	1	30
9	E7		Pter		1		25
10	C3	L			2	2	20
11			Ind runs half St		-		
12	D4	L			1		"
13	E19		Shoemk		1	1	30
14	E7		Carp		2		30
15	E7		Bkl.		3		"
16	C3	L			1	1	20
17	D4	L			1		"
18	E7		Carp		1		30
19					-		
20	D4		Watchm		1		20
	E8		Woodcutter		1		30

No.	Rms.	Class.	OCCUPATION, &c.	Wife.	Children 3-13 -3	Others in Family.	POSITION.
21	E16		Letter Carr on Staff P.O.		2		28 "
22					-		
23	E						
24	E28		Shoemaker		1	1	30
25			Beery's office		-		
Chatham Villa							
1	D4	L			1	1	20
2	E9		Bkl		1		30
	D34			W needle	2		20 yrs. good busin
Chatham Terrace							
5	E13		R Po		3		30
	D4	L			1	1	20
4	E13		Signalman		2		32
8	E13		R Po		1	2	30
			Paperm			1	25
			Jeweller's A		2		30
1					-		
31	E13		Signalman		3		30
	D14		Horse		2		20
32			Milk car			1	20
33	E13		Ang Dr		2		40
34	B33		L	W char	1	1	15 20

No.	Rms.	Class.	OCCUPATION, &c.	Wife.	Children.		Others in Family.	POSITION.
					3-13	-3		
35	E 8		Wheeler		3	1		30
36	D 15		Chesem A		2	1		25
37					-			
38	F 17		Butler		1			£80 ^{per} _{wk}
39			Eng			1		30
40	E 8		Surgeon		1			30
41	B 33			^{and} _W	1			15
42	E 10		Upholster		1	1		30
43	D 12		Butler		4			30
44	D 4		L		1			20
45	F 13		Eng Dr		2			40
46	E 13		Eng fitt		4	1		30
47	D 11		Tailor		2			25
48, 49					-			
50	C 7		Pter		4			25
	B 33		Ch	_W _{chem}	2			15
51	E 19		Bookbnd		1			25
52	D 4		L		1			20

In all respects as
quite as respectable
11/6

Ammerley
25-30
B C D E F
3 4 1 2 2
46

60

Orbury Street. ^{Park}									
No.	Rms.	Class.	OCCUPATION, &c.	Wife.	Children		Others in Family.	POSITION.	
					3-13	-3			
1			Booth						
2	C 22		Green Geo		1	2		20	barrn
4	D 28		Clk		1			25	
6	F 13		Ry Signal		3	1		35	
8					-				
10	C 7		Pter		3	1		25	
12			L			1		20	
14	E 7		Plast		2			30	
	E 7		"		1			"	
16	E 7		Carp		2	1		"	
18	E 14		Tran Cond		2	1		"	
20					-				
22	E 9		Templ Wk		2	1		"	
24					-				
26	D 28		Clk		6	1		"	
	C 3		L		2	1		20	
28	E 12		Butler		2			30	
			^{ipm} self flashes			2		av	
30	D 4		Sewer flushes		4			25	
	E 7		Stone Wks		1			30	
32					-				
34			School. St Saviour's						

was a church school
now owned by a Miss Tree

No.	Rms.	Class.	OCCUPATION, &c.	Wife.	Children.		Others in Family.	POSITION.
					3-13	-3		
36		F25	Baker Sh		4	1		40 empl 2
38					-			
40					-			
4		E7	Stone mnr		1			30
42			Pt School		-			
44		F20	Laundry		1			40 empl trans
46		D4	Carmen		3			30
46		D4	"		4	1		30
48		E5	Eng		1			"
51			L			1		20
49		E9	Eng		4	1		30
47		E8	Wheelwr		4			30
45		D4	L		1			20
43					-			
41		E7	Carp		2	1		30
39		E5	Carmen		4	1		30
37		E24	Plb shop		3			"
"		E28	Pub Hs Manag		2	2		"
35					-			
33		F25	Pro Sh		1	1		40 empl
31		E7	Blk		1			30
29					-			
27					-			

62

Ordnery Street									
No.	Rms.	Class.	OCCUPATION, &c	Wife.	Children		Others in Family.	POSITION.	
					3-13	-3			
25		F25	Baker Sh			3		40 empl	
23		F13	Rf Gd			1		30	
21		B33		W Wres		3		15	
		B33		W Wres		1		"	
19		F13	Rf Gd			4		30	
17		D36		W Cham & wash		2	1	18 empl	
15			Carp				2	30	
		E5	Lytton A			3	1	30	
13						-			
11						-			
9		B33		W Nurse		1		15	
			Butcher A				1	30	
7			Eng				1	30	
5						-			
3		E7	Carp			1		30	
			Walter					25	
1		C3	L			1		as	

As Annexed Chatham's Bondell St.
in all respects.

B	E	D	E	F
3	4	4	2	7

39
pink

Milgrove Street

Pink

No.	Rms.	Class.	OCCUPATION, &c.	Wife.	Children. 3-13	Others in Family.	POSITION.
1	F18		Cook indian club		5		40
2					-		
3	E7		Carp		3		30
4					-		
5	L				1		av
6	E14		Cabman not on		3		25
7	E8		Wheler		3	1	30
8, 9, 10			just pulled down to be rebuilt and ruined, badly built. standing about 20 years.				
11	E9		Hames Mlk		4	1	30
12	E9		Carp		2		30
13							
14	E10		Compos		1	1	"
15	E18		Hotel Po		1		"
16	D4		L		1		20
17	E5		Carran		2	1	30
18	D4		L		2		av
19							
20	E7		Plast		1	1	30
	B34			wife needed	2	1	15
21	E7		Bhl		1	2	30
			L			1	20
22	E7		Bhl		1		30

No.	Rms.	Class.	OCCUPATION, &c.	Wife.	Children 3-13	Others in Family.	POSITION.
23	F11		Tailor at home		1		40
24	E8		Coach body mkr city 1911		2	1	30
25	E13		Firman Rly		4		30
26			Baker			1	25
27	C3		L		2		20
28	C7		Pter		1		25
29	F18		Cook		1	1	40
30	D4		L		1		20
31	E7		Pter		2		25
32	E7		Plb		2	1	30
33	E14		Cabdr own		2		30
34	F18		Cook		2		40
35	E12		Baker		1		25
36	2	E15	Cellman		3	1	"
37	2	C3	Pter		4		25
38	2	E15	Cellman		3	1	30
39							
40	E7		Bhl		1		30
41	E15		waiter		3		25
42	E16		Papkeeper		2		25

In all respects as Annery & Chatham
no show face & of select.
found only one family in each house.
at this end seems a falling off
31 unreplicable.

B	C	D	E	F
1	3	3	2	4
				33

PK
falling off

Park side Street

Pink
 Children.
 3-13 -3
 (36)

No.	Rms.	Class.	OCCUPATION, &c.	Wife.	Children. 3-13 -3	Others in Family.	POSITION.
2	E 24		Tea de shop		1		30
4	B9		Templ wh		2	2	30
		L				2	20
6					-		
8	B4		L		1	2	20
10	E		L			1	20
12	E19		Doctm		2		25
14					-		
16	E7		Bhl		2	1	30
18	E7		Gasfitt		4		30
20	D32		son's major pension		3	1	20
22	E22		musician		3	1	30
24	E13		Ry Insp		1		32
26	E7		Plb		2		30
28	F13		Eng Dr		1		40
30	B4		L		1		20
32	B4		L		2		"
34	E15		waiter		3		25
36	B4		timel		4		30
38	E7		Plb		3		30
40	E9		B Wom		1	1	"
42	E7		Carp		2		"
	B33			w Wrens	2		15

No.	Rms.	Class.	OCCUPATION, &c.	Wife.	Children. 3-13 -3	Others in Family.	POSITION.
44	2	B33		w Wrens	1		15
	2	B33		"	1		"
	2	B3	L		2		20
46		B11	T		5	2	30
48		E13	Eng Dr		5		40
50		C34		tailor	1		18
52					-		
54		E5	Camer		4	1	30
56		B2	L		4		20
		B2	L		3		"
58		D28	clk		2	2	25
60		E8	Patt hbk		4	2	30
62			Plb			1	25
		B7	"		4	4	"
64		E7	Plb		2	1	30
66		D28	clk		2		25
68		E7	Bhl		2	1	30
		B12	Baker		3		25

Same as Carpenter house
 pub hq at corner
 w rough & drinking
 unprovoked
 purple
 B C D E F = 35
 3 4 5 18 2

Culvert Road Purple

No.	Rms.	Class.	OCCUPATION, &c.	Wife.	Children.		Others in Family.	POSITION.
					3-13	-3		
1	E24		Oilman sh		1			30 ^{not emp.}
3	E7		Plast		2			"
5			Gas fitt			2		"
7	C7		Carp		2	2		"
			Dec			1		25
9	E19		Tailor at ho		1			"
11	E10		Gas meter mkr		4			30
	B7		Bhl		2			"
13	E5		Jeweller's Porter		2			25
	E24		Haird ho as shop		4	2		28
15			T2 Card			2		30
17	D24		Clk		1			25
19	E8		Gilder		2	1		25
21	B2		L		4	1		20
22	B3		L		1			"
23	B2		L		2			"
25	B2		L		3			"
27	C22		Postman		1			"
29	C3		L		2	2		"
	D4		Clk		3	1		25
31	B33		"	W nurse	2			15
	B33		Handsew		2	2		25
33			Gas fitt			2		30
35	E9		Eng fitt		3			"

68

No.	Rms.	Class.	OCCUPATION, &c.	Wife.	Children		Others in Family.	POSITION.
					3-13	-3		
37								-
39	E13		Eng Stok		5			30
	C7		Pter		3	1		25
41	C3		L		2			20
43	C3		L		2			"
	D4		L		1			"
45			Daler sh					
47			Pub ho					
49	E5		Mason's L		4	1		25
	C7		Plast		3			30
	B2		L		3			20
51	C3		L		3	1		20
	B2		L		3	1		"
53	C3		L		4	1		"
	C3		L		3			"
55	B2		L		5	2		"
	B2		L		2	1		"
57	C3		L		3			"
			L		1			"
59	B2		L		3			"
	C14		Cabman		1			25
	D4		L		1			20
61	C12		Pasty cook		1			25
63	F27		Pub ho full hr		1			110 ^{not emp.}
65	B19		Engy clock mkr		2	1		20 ^{very poor resp very or very small}

Culvert Rd

No.	Rms.	Class.	Occupation, &c.	Wife.	Children.		Others in Family.	Position.
					3-13	-3		
67					-			
	E10		Carpenter/Plumber		4			30
69	C7		Plb		1	2		25
	C19		Teacher		1	2		4
71					-			
73	B2		L		3	1		20
	B34			w needle	3			15
75					-			
	D4		L		1			20
77	E14		Cabman		3	1		25
79								
81 e								
83	E12		Baker w/m		1			25
85, 87					-			
89	E24		Gen Shop		2			25
91 e								
93, 95					-			
97	E24		Wardrobe Dr Shop		2			25
99					-			
101	E19		Bootm		1	1		25
103	E27		Beer ho office		1			25
105			Tobacco		-			
107	D24		Gen Shop		1	2		30
109	E24		Car Chande		3			30
111					-			
113					-			
115 e					-			

70

No.	Rms.	Class.	Occupation, &c.	Wife.	Children		Others in Family.	Position.
					3-13	-3		
117	E26		Coffee ho		2			30
119	E5		Ad N Stores from		2			"
121	B2		L		1			20
134	D4		L		1			20
132					-			
130	D4		L		1			20
	C7		Plb		3	2		25
128	E19		T Woodch		1			"
						1		20
126	C28		Canvaser		2			"
1	D10		Printer		5	1		30
124	C3		L		4			20
122	E5		Lighthouse		4	1		30
120					-			
118	D28		Clk		4	1		25
1	D8		L		1			20
116	D12		Butcher w/m		4	2		30
114								
112	D27		Beer ho office		5	1		25
110	E7		Carp		3	1		30
108	C22		Catmeal		3			25 barn
106					-			
104					-			
102	B2		L		3			20

No.	Rms.	Class.	OCCUPATION, &c.	Wife.	Children.		Others in Family.	POSITION.
					3-13	-3		
100	E 28		Telegraphist		1			25
98	D 12		Butcher		1			25
96	B 2	L	mm		1	1		20
94	C 23		Gen De		1			25
92	B 34			W nurse	1			15
90	E 7		Plasob		3			30
	B 7		"?		1	2		30
	E 9		eng		2	2		30
88	E 10		Printer		3			"
86	D 16		Letter carrier		3			25
84	D 16		" "		2			"
82	E 0				-			
78	E 18		Swamp		4	1		30 <small>house carp</small>
76	E 7		Bhl		2	1		"
	B 33			W widow	2			15
	B 3	L			1			20
74	E 7		Bhl		4	1		30
	B 2	L			1	1		20
72					1			
70	E 8		Cover		3			25
68					1			
66	E 9		Wounded		2	1		30
64	C 3		L		2			20
62					1			
60					1			

Culver Rd

72

No.	Rms.	Class.	OCCUPATION, &c.	Wife.	Children		Others in Family.	POSITION.
					3-13	-3		
58	B 7		Carp		3			30
56					-			
54	E 9		Eng		1	2		30
52	E 9		"		1	1		"
52					-			
50	E 10		L Pric's		3			28 <small>off Pric's from a boy</small>
48	C 7		Pter		2			25
48	B 7		Bhl		5	1		30
46	E 9		Eng fitt		1			"
44, 42	B 2		Watman		1			"
40	C 3		L		2	1		20
38	E 27		Beer Ho office		1			25
36					-			
34					-			
32	E 9		Wounded		1			30
30	C 3		L		1	1		20
28	E 23		Gen De <small>shop</small>		1			25
26	E 8		Box Maker <small>in mls</small> <small>and shop</small>		1			25
24	E 5		Carpenter		3	2		30
22					-			
20	E 10		Stone Cutter		2	1		30
18	B 2		L		3	1		20
16	E 7		Pter		1	1		25
16	E 8		Cooper		2			30

Culvert Road.

No.	Rms.	Class.	Occupation, &c.	Wife.	Children.		Others in Family.	Position.
					3-13	-3		
16 cont ^d	E5		Plm		1	1		25
14		E28	Trav					30
12	ho	E15	Glove Salesman Dra ^g manag		3	2		30 ^{sup}
10			Carmen			2		30
		C3	L		1			20
8		B2	L		1			"
8		E7	Carp		3	1		30
6		E7	Plast		2	1		"
4								
2		B24	Green Gro shop		2			30 ^{and} ^{empl.}
1A								

964
B C O E F
6 36 18 58 1

Rent:

77-105 are shops at £40
and no 2 £30

other private houses 11/6 6 roomed.

Good deal of brick houses as Chatham Street but character as Carpenter improvident.

purple

25-30 can spend well

Battersea Park Road

Red 74

No.	Rms.	Class.	Occupation, &c.	Wife.	Children		Others in Family.	Position.
					3-13	-3		
339			Pub Ho					
341, 4		H25	Com Clerk					
343			Baker			2		good 100% a la 3 hours each 7 bakers
345			Butcher					
347								
349								
351		G25	Dec shop			1		100 empl. 5 or 6 large employes 50 or 60
351A			Bder shop					
			St Savours Church					
353-9								large shop
361								
		E5	Gas Store			2		25
363		F24	Tobacco			2		40/
365		G25	Printer & Bookseller			4		60/; empl. 4.
367		G25	Under			2		80 empl. 6
369		F20	Bookbinder			2		40 empl
371		G25	Clodier			1	1	80
373		G25	Baker			5	1	"
373A			Photo					
377		G25	Butcher			3	1	100
379			Ottoman				1	100
381, 3		F7	Bder's Yd manag			1		40
385		E22a	Showman			1		Career
387-397			shops					
399		F24	Gen Shop Main St			1	2	40 horse & cart

No.	Rms.	Class.	OCCUPATION, &c.	Wife.	Children.		Others in Family.	POSITION.
					3-13	-3		
401			Eating Ho					
403		G25	Confect		3			80
405		F 24	Butcher	help	2			40 ^{not emp}
407		G25	Cheesen		1	1		60
409, 411								
413		G25	Egg market		4			80 emp
415		G25	Grain sh		5	1		60 "
		E 7	Pter		1			25
417		E23	Gen Dr		2	1		30
419								
421		G20	Monumental Stone Mkr		2			60 emp
423 e								
425 e								
427		E14	Cabman		1			25
429, 435			plthouses					
437			Greenfish		1			60 ^{shops & cuts}
438		E19	T		1	1		25
439								
441			Pub Ho					
443		F24	Tobacc		1			40
445, 7								
449		E20	Photogn		1			30 ^{asst}
451 e			studied ho					
453		F25	Confect		1			40 ^{emp}

76

Bull Pt Rd.									
No.	Rms.	Class.	OCCUPATION, &c.	Wife.	Children		Others in Family.	POSITION.	
					3-13	-3			
455		G25	Coach pter ^{sh}		2	2		60	
457									
459		E16	Warrant Off		1	1		30 ^{plth}	
461			Clk			1		25	
461		E30	Surgeon		1	2		50!	
461		E24	Fishmonger		3			30	
		B33	plth					15	
463		E7	Pter	W char		2		25	
465			Club Manag						
			Liberal Club						
467									
469									
471		B34		W assist		3		15	
471									
471		E7	Carp		2	1		30	
473		G29	Dentist		3	1		40	
475		E19	T		4			30	
477									
477		E7	Carp		1			30	
477		E7	"		3	1		"	
479									
481-5			Timber Yrd						
487			Clean Dr						

No.	Rms.	Class.	OCCUPATION, &c.	Wife.	Children.		Others in Family.	POSITION.
					3-13	-3		
489	F24		Dairy Shop		4			40
<u>491, 3, 5, 7, 9, 3</u>								
501	E19		T		1	1		30
503			Pub lto Lathmura		-	(37)	37	
505	F24		Fishing Shop		2	2		40
507	H25		Cheesemg sh		1	1		80 emp
509					-			
511	F25		Dutcher		-			50
513	F18		Oil sh manag		2	1		40 +
515	F18		Butterm manag		4	1		40
517	F25		Dra		3	1		40
519	F25		Mailshop		1	1		40
521	G25		Greengs sh		4	1		60 emp luc
523	F18		roca manag		1	2		40
525					-			
527	G25		Booksh Chemist		2	1		60 80
529					-			
531			Dra		-			
533			Tobacco		-			
535			Hair Dr		-			
537	G25		Waldsh		3	1		100 verly
539	G25		Baker		5	1		80
541	G25		T		2	1		90

Batt Park Road

No.	Rms.	Class.	OCCUPATION, &c	Wife.	Children		Others in Family.	POSITION.
					3-13	-3		
523	G25		Dutcher		2	1		80
525	e				-			
547					-			
549	G25		Dairy		5	1		50
551	G25		Cpro		3	1		60
553	G25		Pawls		1	1		100
555			Coffe Pal. manag		-			
557					-			
559					-			
561					-			
563	G28		Clk		3	1		30
565, 5, 7					-			
569	F24		Proccor		1			40 not emp
571, 3					-			

- 324

av rent £70

B	C	D	E	F	G	H	55
2			15	16	21	1	55

45 children in District 37

78^a

No.	Rms.	Class.	OCCUPATION, &c.	Wife.	Children. 3-13	-3	Others in Family.	POSITION.
-----	------	--------	-----------------	-------	-------------------	----	-------------------------	-----------

78^b

No.	Rms.	Class.	OCCUPATION, &c.	Wife.	Children 3-13	-3	Others in Family.	POSITION.
-----	------	--------	-----------------	-------	------------------	----	-------------------------	-----------

B. E.

very badly scheduled

Mr Hall

28 Sept.

Wellington Road

No. Rms. Class. OCCUPATION, &c. Wife. Children. 3-13 -3 Others in Family.

1, 2								
3								
4	E9		Ironmldwr					
5	D4		L					
6								
Ransom	D4		Carpenter					
Stables								

Wharfage works & cottages, S & T. cab yard.

4 room cottages. 9/10. about handworking. resp. 25-30 av.

Purple POSITION.

30 yrs. Dr.

24

5

Howie Street

No. Rms. Class. OCCUPATION, &c. Wife. Children. 3-13 -3 Others in Family.

1	E27		Beer Ho					
3	E5		Eng Dr					
5	B3		L					
7	E8		Shipwright					
9	E8		Barge bdr					
11								
13	D15		Milk Carr					
15	C3		Waterman					
	C3		L					
17	C7		Pter					
19	E17		Butler					
21	B3		L					
	C7		Pter					
23	E14		Cabman					
23								
25								
2	C3		L					
	C3		L?					
4	E7		Pter					
6	E13		Cabman					
8								
10	E7		Stk mra					
12	F24		Greengrosh					
14	E24		gro shop					
16								
	C3		L					

Purple 80 POSITION.

30. 30 prob Stabi.

25 yrs.

20

20 av irreg.

22 av sluggish

27 av

25 av resp.

40 best in neighborhood & barren

30 small.

Howie Streets

No.	Rms.	Class.	OCCUPATION, &c.	Wife.	Children.	Others in Family.	POSITION.
					3-13	-3	

18					-		
20		E9	Iron mld		3	2	
			Gas fitt			2	
		C3	L		1	2	

6 rooms av a few 8.

rent 11-12/-

5/2

lower class,
poor people, some drink.
25-27 av

not as bad as Henry Shee
no is good
Buller C D E F
B
2 9 1 10 1

purple

Radstock Street

Purple

No.	Rms.	Class.	OCCUPATION, &c.	Wife.	Children.	Others in Family.	POSITION.
					3-13	-3	

1		C3	L		4		
3		E7	Pltr		3	1	
5		E3	Waterm		1	1	
7		E5	Porter, ?		1	1	
'		E7	Bhl		2	2	
9		C3	Waterm		2		
11					-		
13		E5	Eng		4	1	at Ransom's? Stationary?
15			Bangebr.		-	1	
17		D9	Iron mld	step used to come	8	2	30
		B2	L		1		
19		E7	Sto mca		4	1	
		E3	L		2	1	
21		E7	Mason		1	1	
2		B33		W Cham	1		
4					-		
6		C3	Waterm		3	1	
8		E5	Carman		4		
10					-		
12		B2	L		1	1	
14						1	1 sick
16			L		-		
18		B2	L		5	1	

No.	Rms.	Class.	OCCUPATION, &C.	Wife.	Children.		Others in Family.	POSITION.
					3-13	-3		
20	D4	L			1			
22	E5	Eng Dr			2			Sta?
24	E18	Coachman			1			25 over water
	D14	Horse k			2	1		
26	E7	Pter			3	1		
28	D4	Horse k			1	2		
	B14	Cabman			3			

Same as Howie as to houses & people

B C D E F
 6 8 ~~5 7~~ 24
 4 6

Cabman lately applying for remission of fees, not 5/- a week.

purple

Lighter all out iron studs were afraid to go down to work. summer is much longer than in other years. long

No.	Rms.	Class.	OCCUPATION, &C.	Wife.	Children.		Others in Family.	POSITION.
					3-13	-3		
2	D5	Lighter			3			3rd av.
	D16	P.C.			2	1		
4	B33			W	1			
6	E5	Eng Dr			3			
	C14	Cabman			1			
	E9	Hammer			1	1		
8								
	C3	L			2			
10	B2	L			2	1		
		L				1		
	D5	Cabman			3			
12	B2	L			1	2		
	C14	Cabman			1			
	D4	L			1			
14	E9	Iron w			2	1		
	B33			Wife	1			
16	D5	Packer			4	2		
	B2	Water			1			
18, 20								
22	C3	L			3	2		
24	B2	L			3	1		
	B2	L			3	1		
26	C3	L?			5	1		
	C14	Stabman			3	1		
28	B2	L			1	1		

No.	Rms.	Class.	OCCUPATION, &c.	Wife.	Children.		Others in Family.	POSITION.
					3-13	-3		
30	B4		Carpenter		3	1		
-	D4		L		1			
'	E3		Carpenter		1	1		
32	B33		Chans		4	1		
	E17		Plbr pub. ho.		4	3		
34	C3		L		2	1		
	B4		Carpenter		3	1		
	C33		Iron		4			
36	D4		L		1			
38	D14		Horsek		1	1		
40					-			
42	E7		Plb		1	2		
'					-			
44	B3		L		2			
	B3		L		1	1		
	B14		Horsek		2	2		
14					-			
1	D28		Clk		1			
3					5			
5	C3		L		4			
7					-			
9	D4		L		1			
11	E7		Carp		3	1		
13	B2		L		4	1		
	C3		L		1			

No.	Rms.	Class.	OCCUPATION, &c.	Wife.	Children		Others in Family.	POSITION.
					3-13	-3		
15					-			
		C3	L		2	2		
17, 19					-			
19					-			
21					-	1		
		D14	Horsek		2			
		E15	Waiter		3	1		

97

Some houses 3 stories 7 or 8v at 12
other side smaller. 6v at 10/9

Same class as in Radstock, no better
more drunkenness.

worst street in this block.

about 30-40 years old
not really Old Bathsea.

B C D E F
14 24 10 45
15 12 4

From here begins a quite new district
within the last 12 years.

pale blue

Anhalt Road. *Pink*

No.	Rms.	Class.	OCCUPATION, &c.	Wife.	Children.		Others in Family.	POSITION.
					3-13	-3		
2	F13		Eng Dr		2			
	E10		Billiard Table Mkr		3			
4					2			
6								
8	E28		Clk		3			
10					2			
12	F7		Carp		1			
14	E28		Agent		1	1		
16	F28		Manag		2	2		goudsch.
	E18		Butter		2	2		
18			Cabman				1	
20								
22			?		4			
24								
26	E28		Clk		1			
28								
	E28		Clk		3			
30					3	3		
	F29		Schoolmaster		1			
32	E7		Sto Mar		1			
34								
1			Carp		1			
	E7		"		2			
			"				1	
	D33			Horse keep.	1			

No.	Rms.	Class.	OCCUPATION, &c	Wife.	Children		Others in Family.	POSITION.
					3-13	-3		
3	F29		Minister		1			
5								
7	D28		Clk		4	1		
9	E7		Carp		1			
	E28		Writer		1			
10			Clk			1		
13			Postman					? } In Post Office?
			" #					?
15	E28		Clk		3	1		
17								
19	E28		Clk		4	1		
	F29		Architect		1	2		
21								
23	F28		Cashier		1	1		
			Missor Banker			2		58
25								
27	E13		Stoker		2			
	E10		Postman		3	1		
29								
<p>new street 8 roomed - 15/- weekly, per 16. well fitted. 30-35</p>								
<p>BCDEF 2 1 1 1 1 pink</p>								
<p>13 6 23</p>								

Park Road. *Pink*

No.	Rms.	Class.	OCCUPATION, &c.	Wife.	Children.		Others in Family.	POSITION.
					3-13	-3		
2	E 9		Boilermk		2			
4	D 4	L			6	1		
6	E 7		Pter		2	1		
8					-			
			Cabman			1		
10	E 28		Accom ^{nt}		2			
12					+			
14	E 7		Mason		2	2		
16	D 14		Horsek		1	2		
18					+			
20	E 5		Waterm		2			
22	C 7		Pter		5	1		
24	E 18		Coachm		1			
	D 4	L			1	1		
26					-			
28					-			
30					-			
			Carp		2	2		
32	D 4	L			1			
	E 8		Coach pter		1			
			Waterm			1		
3	E 24		Baker sh		2	2		
	F 16		Supint ^r Outdoor Labm. Chelsea		5			

25 much corrupt
30 hanging

No.	Rms.	Class.	OCCUPATION, &c.	Wife.	Children		Others in Family.	POSITION.
					3-13	-3		
5	E 14		Cabman		2			
			Lath Fixer			1		av 25
	D 18		Gardener		3	1		25. Park?
7	E 9		Boilermk		1			
9, 11					-			
13	E 18		Seedman Lunking		4			
15					-			
17	E 29		Civil Servant		1			
19					-			
21			Horsek			2		
	E 14		Cabman		2	2		
	E 12		Miller		2	2		
23	E 28		Clk		2	1		
25					-			
27	E 12		Confct		5			
29, 31					-			
	E 12		Miller		1	2		
31	E 9		Coachm Miller.		1			
			Stephenson's ^{Bread} Factory					(where Miller works & prot confct) Miller 25-40
			built within last 3 years. employ 30 or 40.					
53	E 7		Ptb		1			
55, 57					-			
59	E 8		Joiner's Form		2			35

Park Road

No.	Rms.	Class.	OCCUPATION, &c.	Wife.	Children.		Others in Family.	POSITION.
					3-13	-3		

61

63

65, 67

f *6a*
3 6

B C D E F
2 5 18 2

27

older road.

a dozen houses ten years ago,
still not built out.

pink

Houses very good deal.

majorly 8 rooms, basement
not less than 12/- a week

at 25-30.

quite respectable

not so select as Anhalt Rd.

new streets fashionable at first

as in B.H.

then go down.

a superior class constantly changing

Spencer Street *Pink*

No.	Rms.	Class.	OCCUPATION, &c.	Wife.	Children		Others in Family.	POSITION.
					3-13	-3		

92

1

3

5

7

9

11

13

15

17

19

21

23

25

27

29

29

31

33

G29 ^{Hd} Sanit Insp.
Battersea
E 8 Cabinet Mkr
E 14 Cab Dr

B 4 Carman

E 5 Lightman

C 14 Cab Dr
E 7 Carp

E 19 T

E 12 Miller

E 18 C.S. Messⁿ

E 17 Servant

E 9 Ironmld

E 12 Baker

Carman

E 28 Clk

Carp.

E 8 Jr Pol

£130?
quarter assistant

Peveril Street

Pink

No. Rms. Class. OCCUPATION, &c. Wife. Children. 3-13 -3 Others in Family. POSITION.

35					-			
3		E28	Trav		1	1		
37		B14	Cab Dr		1	2		
39					-			
41, 43					-			
2, 4					-			
6		E7	St. Ma		2	2		
8		E7	" "		2			
10, 12, 14					-			
16		E8	Tr Pol		1	2		
		D7	Carp		5			
18		B33		W Wife	3			Capital widow 4 yrs ago. goes out nearly 20. prob. owns.
		E7	Gasfit		1			
20					-			
		E9	Brassfin		1			
22		E10	Upholst		2	1		
24		E24	gro shop		3		girl helps 30	and gives meat cup!
26		E28	clk		2	1		
		C3	L		1	1		
28		E28	clk		3	1		C D E F G 24 25 1 32
30		E28	"		3			
32					2	2		
		E9	houseld		2	1		
34		E9	Coppersm		3			

basement ho 6 rooms
As Archatt Rd houses same plan
people not quite so good
do not earn so much, quite keep
25-30 - 11th 6f

No. Rms. Class. OCCUPATION, &c. Wife. Children. 3-13 -3 Others in Family. POSITION.

1e								
3-7					-			
9		E28	Manag Spicer & Sons prob Laundry		1	2		
11		E28	clk		2			
13e					-			
15		E34		Frenches rest work	1			done educated at home 30/- a week from all sisters
17					-			
19					2			
2		D4	Carmen		1	1		
4, 6					-			
8			Houseld			2		
10, 12					-			
12					-			
		C3	L		2	2		
14			Baker jnr.					
16		D7	Bkl		6			
1		E7	Carp		1			
18		E28	Agent		1			
			Same precisely as Spencer					C D E G 1 2 4 1 = 8
			basement houses 6 rooms					C D E G 3 6 2 2 = 8
			25-30					2 4 25 1 = 32

17

2 ch 1

No. Rms. Class. OCCUPATION, &c. Wife. Children. 3-13 -3 Others in Family. POSITION.

7	F10	Copperplate printer	1				
9	E28	clerk	1				
11			-				
13	F13	Eng Dr	4				
15	E28	clerk	1				
17	E28	"	1				
19	F10	Compos	1				
21, 23, 25			-				
25		Pl school ^{ten}	2				
	E31	Invalid ^{Pl school}	1				
27			2				
29	E19	T	4				

44

Old Street but not quite filled up yet
houses pretty good.

as Percival St

6 rooms. 11/-. 12/-. B C D E F G
25-30. ~~14~~ 12 3 2 20

pink

5 4f

Watford Villas

^{within last 2 years)}
Pink

No. Rms. Class. OCCUPATION, &c. Wife. Children. 3-13 -3 Others in Family. POSITION.

2	E15	Station	2				
4	E15	Hosier	3				
6			2	1			
8			-				
10	E16	PC	3	1			with lodger
12	E9	Eng	1	1			
14	E28	Acc ^t	2				
16		Carp	2	1			
18, 20							
1	E7	Carp	5				
3			4	2			
5			-				
7				1			
9			-				
11	E9	Smith	3	1			
13			4	1			
15	F9	Eng fitt	1				
17		Information Refused					

28

Quilness within last 2 years

Rent 13/-

6 rooms, no basement.

30-35

pink

7 3

E 3 F 5 = 8
pink

Bolan Street *Pink*

No.	Rms.	Class.	OCCUPATION, &c.	Wife.	Children.		Others in Family.	POSITION.
					3-13	-3		
1		E28	Canvas		2			
			Cabman			1		
2		E32	Amg Pension		1			
		E22	Wilkman		4			beat ^u 30 _{impl}
3		E14	Cab Dr		2			
						1		
4		E12	Baker		4	1		
		E12	"		2	2		
5					2			17
6					2			
7					2	1		
8					-			
9		E29	City Miss		2			
		E10	Dye & Clean		3			
10					2	1		
11		E7	Plast		2			
12	2	E10	Organ b Dr		2	1		
	2	D4	L		1	1		
	2	E16	P.C.		1			
13					-			
14					3			
15		E8	Goldr		3			
		E10	engraver		2			

No.	Rms.	Class.	OCCUPATION, &c.	Wife.	Children		Others in Family.	POSITION.
					3-13	-3		
16		E20	B Dr		5	1		r?
17					-			mid dead
18					2			
						1		
19					1			
20					1			
21		E7	Pter		4			
		E16	P.C.		1	2		
22		E20	B Dr		2			
23					-			
			Gro A			2		
			Brass fin			1		
24		E16	P C		1	1		
25		E18	Farrer		4	1		
		E14	Cab Dr		1	2		
26					7			
			Carmen			1		
27					-			
28		E7	Carp		3			
			L			1		
29		E28	Clk		1	2		
		E10	Portmanteau Mk		2			
30					1			
31					-			
32					2			
33		E7	Dec		3			

No. Rms. Class. OCCUPATION, &c. Wife. Children. 3-13 -3 Others in Family. POSITION.

34					3			
						1		
35					4	2		
36					7			
37					3			
38			£15 Waiter		1			
39					-			
40					-	2		
41					-			
42					2	2		
			£28 Clk		1			
43					1			

A shade better than Watford V.
slightly better powder

People same as Anhalt Rd.
not quite as good as Anhalt Rd.

Rent 15/-
Differently built from Anhalt
8 rooms.
not basements.

Petworth St
just superior

D E F
1 20 B 27
pink 5

90
30 15

Petworth St (formerly also Balan Street) 102
Pink
No. Rms. Class. OCCUPATION, &c. Wife. Children. 3-13 -3 Others in Family. POSITION.

1			£9 Eng		3	2		
2			£28 Clk		3			
3								
4								
5			£29 Music Master		2	1		
			£15 Hair Dr A		1	1		
6			£10 Silversmith		1	2		
			£14 Cab Dr		2			
7			£34	W. needle	2			
8								
			Cabman			2		
9			£7 Carp		2	1		
			£9 Eng		2			children 1 girl a little albin (holica)
10								
11								
12								
13								
			Blkman			2		
14								
15			£9 Eng		3			
16			£10 Printer		1	2		
17								
18								
21, 22								

Rozeman Road South. *Pink*

No.	Rms.	Class.	OCCUPATION, &c.	Wife.	Children. 3-13	-3	Others in Family.	POSITION.
-----	------	--------	-----------------	-------	-------------------	----	-------------------------	-----------

23	E7		Carp		3	2		
24	2							
25								
27								

38

rather better than Bolan Street
several children so
Walker & John's
Albion Rd.

pink

15/-
rent & ho same
30-35

near as good as Rozeman Rd
almost as as lush & healthy

No.	Rms.	Class.	OCCUPATION, &c.	Wife.	Children 3-13	-3	Others in Family.	POSITION.
-----	------	--------	-----------------	-------	------------------	----	-------------------------	-----------

1,3					-			
5		F29	Librarian		2	2		40?
7,9					-			
11					1	1		
13,15					-			
17					1	1		
19					-			
21					1			
23		F28	Salesman		1	1		
25					2	1		
27					-			
29					2	2		
31					1	1		
33					-			
35					-			
2			Doctor surgery & trap	W	-			day husband's surveys £250 + mother's income.
4					3			
6					-			
8					-			

10-20 not yet finished

15, 16/-
pink quite new.

8 rooms, well fitted. 35-40

F
2

14
5 4

Roman Road *Pink*

No. Rms. Class. OCCUPATION, &c. Wife. Children. 3-13 -3 Others in Family. POSITION.

No.	Rms.	Class.	OCCUPATION, &c.	Wife.	Children. 3-13	-3	Others in Family.	POSITION.
1	e							
3	ho	H 29	Musician		2			So?
5					1			
			P. Off. serv			1		
7					2	1		
9		F 12	Billiard Maker		3	2		
11		F 23	Clk		1	2		
13					1			
					1	2		
15		F 8	Cab. Mk.		3	1		
17					2	1		
19					1	1		
21					1			
23					1			
25		F 28	Clk		3			
27					1			
29		G 20	Bdr		1			
31					1			
33					1			
35					2	2		
37		E 7	Doc		1	1		
					1	1		

No. Rms. Class. OCCUPATION, &c. Wife. Children. 3-13 -3 Others in Family. POSITION.

39		F 8	Joiner		2			
41			Corp			2		
43					1	1		
45								
47		F 7	Plb		1			
49					2	2		
51					2	2		
53					1			
55								
57		F 11	T _{plb}		5	2		
59					1	1		
61					3			
63					1			
65					4	1		
67, 69								
68		E 22	Milk De		1	1		
66		F 28	Clk		2	1		
			Brass fin			1		
64								
62					3	2		
60		F 14	Cab Dr		5	1		

prob am
children well dressed

No.	Rms.	Class.	OCCUPATION, &c.	Wife.	Children.		Others in Family.	POSITION.
					3-13	-3		
58					-			
56					2			
5					2			
54					3			
52					1			
50					5			
48					-			
46					1	1		
			Stationer			1		
44					2			
42					1	1		
4		E10	Jeweller		1			
40					1			
38					-			
36						1		
34		E7	Sawfitt		3			
32					2			
30		F28	Clk		1			
28					3	1		
26					3			
24		F25	Woolen Dra		4			
22					-			
20		F10	Engraver		4	1		

Roseman Road

No.	Rms.	Class.	OCCUPATION, &c.	Wife.	Children		Others in Family.	POSITION.
					3-13	-3		
18					-			
16					2			
14					1			
12						1		
10						1		
			inf refused					
8		F28	Bruce's Trav		5	1		
6		F28	Clk		3	1		
4					-			
2					5			

65 34

Best class in the block:
Petworth. &

rent 16/-
8r.

1/6

Ros. Rd 8. a little newer & nearer Bridge No
are more sought at present

40/ out too high average

F.G.
red
E F G H
4 14 1 1

here & there
servants
as Petworth
or find by the day
amusement
chambrain

Prince of Wales Road.

No.	Rms.	Class.	OCCUPATION, &c.	Wife.	Children.		Others in Family.	POSITION.
					3-13	-3		
Lancaster Tower.								
	5	E	Carriage		2			
			Albay Ho		-			
			Dorset Ho 30H		1			servants
			Upton Ho 30H		2			
			Roseman Ho 30H		-			
			Cambridge Ho		-			Indes School
			Carden Ho		-			

Red

£34 rent. 10 v
 1/15 in all
 within last 3 or 4 years.

5

Red
 X not entered

Albert Rd

12 ho. Co H
 19 ho H
 16 Co H

6 6
 19
 8
 14/33

Cambridge Rd

No.	Rms.	Class.	OCCUPATION, &c.	Wife.	Children		Others in Family.	POSITION.
					3-13	-3		
4-20					-			or info refused ??
22						3		
24						1		
26-32								no inf
34			SF Cabl Mk			2		
36						1		
38						1		No
40				W		2		
42						1		
44			28G CLR			1		
46								
48						2		
50						1		
52			Woman Ho School					none
54						1		
56						4		
58			D. Hunter					15 7 surgen.

other side not built.
 not less than £34-40
 10 rooms.

Red.

most have
 Servants.
 W. Park. professional

Foxmore Street

No.	Rms.	Class.	OCCUPATION, &c.	Wife.	Children.		Others in Family.	POSITION.
					3-13	-3		
1			-		1	1		
3			-		1	2		
5					-			
7 ^e								
9	F28		Trav		5	4		3
11			Florist		2			
13					3			
15	F28		Steward		6			
17						1		
19					-			
12					1			
10					-			
8					-			
6	F28		Ins Agent		3			24
4					-			
2					2			

Built 4 years ago

at 16/- 8 rooms

as Boleyn St
Class 2

8 5

Kersley News (Stables)

No.	Rms.	Class.	OCCUPATION, &c.	Wife.	Children		Others in Family.	POSITION.
					3-13	-3		
1					-			
2	D14		Cab Prop ²		5	1		Cab Driver 8
3	E14		" "		1	1		
4	E14		" "		3			
5	E18		Coachman		3	1		
6	D14		Cab Prop ²		5	1		
7	E14		" "		1	1		
8	D14		" "		3	2		
9					2			
10	11 12				-			
13						2		23

Apts over stables.

probably all cabmen

4/- ? only two small rooms.

clean cabs as well as Drivers

25/-
D E F
3 8 1² 7

Kersley Street

No. Rms. Class. OCCUPATION, &c. *Wife.* Children. Others in Family. POSITION.

pink road

No.	Rms.	Class.	OCCUPATION, &c.	Wife.	Children. 3-13	Others in Family.	POSITION.
1e							
3					1		
5					1	1	
						1	
7-15			no info.				
17			25c Station.		1	1	
19					-		
21					3	1	
23, 25					-		
27					2		
29-31					-		
33					-		
35, 37					-		
39			28c Comm Trav		5		most comfort.
41					1		
4			28c Stevan		2	1	
43					1		
45					1		
47 49.					-		
42			29c Schoolmaster		3		Southland Hill? 150 at least.
40			6 F Store		1		
38					1		
36					5		
34					1		
					1		

No. Rms. Class. OCCUPATION, &c. Wife. Children 3-13 -3 Others in Family. POSITION.

32					3		
30 28					-		
28			25c Butcher pl. her		3		
24					2		
22					3		
20					R	1	
18					1	1	
16					2	1	
14 e							
12					-		
10					5		
8					-		
6 e							
4, 2					-		

49

Rent £40 + 12 rates, 18 r

As good as any in block
several have shops else where

Rev^d P Smith lives in street.
not married.

33 17

near Albert Rd.

Bridge Road.

No.	Rms.	Class.	OCCUPATION, &c.	Wife.	Children.		Others in Family.	POSITION.
					3-13	-3		
13	15				-			
17						1		
19	21				-			
23					1			
25					1			
27					1	1		
27A					-			
29					-			
31		E24	Baker sh		3			
33-5					-			30 (Emp paper)
37			Pub Ho Earl Spencer		-			
39-43			no inf shops		-			
45						1		
47			fru sh			2		
49					-			
51					2			
51					3			
53-9					-			
61		F24	Baker		2			
63-					-			
65					1			
67					-			

No.	Rms.	Class.	OCCUPATION, &c.	Wife.	Children		Others in Family.	POSITION.
					3-13	-3		
69		F25	Buletin sh		2			empl was 40
71					-			
73					3			
75					1			
77					-			
79		F9	Ironmld Carmen		4	2		
81		E7	Mason		1	2		
83					-			
85		F28	City Miss ^m		1	2		
		F28	Clk		1			
87					-			
89					1			
91		E5	Carmen		3	2		
		E14	Cabman		1			
93		E12	Millwright		2			
93			Compo			1		
95, 7		E7	Plm		-			
99					1			
101					-			
103					2	2		
105					-			
107					-			
109			Pub Ho Union Arms					

No.	Rms.	Class.	OCCUPATION, &c.	Wife.	Children.		Others in Family.	POSITION.
					3-13	-3		
111					-			
113						2		
115					-			
		F28	Clk		1	1		
117		F28	"		2			
119					-			
121	-7							
124	e							
131					2			
133		F29	Wass 4-		3	1		
135					-			
137					3	2		
139	44				-			
141					-			
					1			
143	e							
145					1			
147	9 e							
151		F10	Piano Tuner		1			
153		F8	Blind Make. <small>business card</small>		6	1		self-off.
					2			
155	e							
157		G20	Bdr		1			
159					1			
			houses run on					large

No.	Rms.	Class.	OCCUPATION, &c.	Wife.	Children		Others in Family.	POSITION.
					3-13	-3		
177	e							
179								
181	e							
183					-			
185					6	1		
187					2			
189		F7	Mason		1			
191		F29	Minister (Jarrett)		2			
								24
					E	F	G	
					6	10	2	= 18.
								34
								18
75 3 ch + wood								
132								

No occupations given

No. Rms. Class. OCCUPATION, &c. Wife. Children. Others in Family. POSITION.

No.	Rms.	Class.	OCCUPATION, &c.
9		F	G
4			
6			
11			
2			
5			
7			
20	10		
8	4		
	5		
8	37	20	
		15	
5	3		
2			
	9	24	
20	3	15	
9	17	8	
<hr/>			
290	89	67	

No.	Rms.	Class.	OCCUPATION, &c.
D	E	F	G
4	2		
3			
6			
1			
4			
3			
10	5		
4	3		
4			
4	20	10	
3	2	7	
1			
	5	12	
10	16	8	
5	8	5	
<hr/>			
1	57	45	34

unsched 14 33
 (plug)

No occupations given

No. Rms. Class. OCCUPATION, &c. Wife. Children. Others in Family. POSITION.

No.	Rms.	Class.	OCCUPATION, &c.
ch	f		
13	6		E & F
6	3		E
11	6		E
2	1		E
5	4		E
7	3		E
30	15		E R
12	7		E R
5	4		R
65	34		F
15	7		G
8	5		E F
2	1		D
33	17		G
34	18		F G

248 131
 248 131

p8

97
 11
 101

111

120

No. Rms. Class. OCCUPATION, &c. Wife. Children. Others in Family. POSITION.

3-13 -3

No. Rms. Class. OCCUPATION, &c. ^{BE}

Wife. Children. Others in Family. POSITION.

3-13 -3

122

A B C D E F G H

Wellington Rd				2	1					3
Home St		2	9	1	10	1				23
Roadside St		6	8	4	6					24
Eden St		14	15	12	4					45
Anhalt Rd				2	11	10				23
Park Rd		2	5	18	2					27
Spencer St			2	4	25		1			32
Permit St			1	2	4		1			8
Ashurst St				2	4	7	1			14
Edelburg St		1	4		12	3				20
Watford Villas					3	5				8
Bolan St				1	20	6				27
Petwood St			1		6	5				12
Rosmarer Row S						2				2
" "					4	14	1	1		20
Popwell Rd										4
Cambridge Rd						1	1			2
Postman St						3				3
Kensley Street						1	5			6
North Street				3	3	1				7
Bridge Row				6	10	2				18
Albany Rd										

23 42 38 127 71 12 41 328

No. Rms. Class. OCCUPATION, &c. Wife. Children. Others in Family. POSITION.

25263

4024826

5010593
1869806
2555573
0985767

317

193

15381

2526
382
8
1538
351
183
48
16

19764

2958750
7944517
0985767

248

7774846

8750613
0985767

75

0413024

1398791
0985767

138

120

15

11

1979

10998

59908

1976

56
1076
599
1099
80
120
24

39

No. Rms. Class. OCCUPATION, &c. Wife. Children. Others in Family. POSITION.

124

67580

8298192

0985767
0283559

848

3855231

24295

0985767
4842998

305

36022

8565617

0985767
6551284

452

6758
2480
3602
375
247
40
64

47

247

10 / 31

No. Rms. Class. OCCUPATION, &c. Wife. Children. 3-13 -3 Others in Family. POSITION.

79215 8988097

994 9973864

4528733

356 5314500

6245790

529 7234557

35 279

5826645

6812412 9985767

16 128

(48)

16

9

32 48 128 382 279 41216 2837 7922

382.53

28271

42158

No. Rms. Class. OCCUPATION, &c. Wife. Children. 3-13 -3 Others in Family. POSITION.

5576

1490

3228

295

502

48

16

55786

1490.3

32276

50207

7465213

8450380 9985767

1732649

2718416 9985767

5088783

6074550 9985767

295

7007638

7993405 9985767

700

187

405

37

63

8

No. Rms. Class. OCCUPATION, &c. Wife. Children. 3-13 -3 Others in Family. POSITION.

21334 3290717
 4276484 2677
 0485767

32993 5184236
 6170003 414
 0985767

12392 0931537
 1917304 1555
 0985767

21334 7209672
 52598 819 5439 66
 3299 526
 12392

4646.1 6670919
 0985767 583
 7656686

4122.37 6256992
 7242759 53
 0485767

No. Rms. Class. OCCUPATION, &c. Wife. Children. 3-13 -3 Others in Family. POSITION.

661 8308422
 6774

23570 3712453
 0985767
 4698220
 295

85 66703 8241488
 0985767
 9227255 537

11548 10870 0362377
 4159711 0624917
 161684 1248144
 0985767

34268 5348918
 0985767
 6334685

26060 9014233

796925 0985767
 0000000

No.	Rms.	Class.	OCCUPATION, &c.	Wife.	Children.		Others in Family.	POSITION.
					3-13	-3		

4789151
30124

878
5774918
0985767

54192
7339322

68
8325289
0985767

12034
0804002

151
1789769
0985767

3012.

96

542

1203

7+7

143

239

72

33

No.	Rms.	Class.	OCCUPATION, &c.	Wife.	Children		Others in Family.	POSITION.
					3-13	-3		

75231
944

8763953
1984

0985767
0985767

944

17532

78896

7523

80

6174

2207

1968

1753

789

112

2425282

61365
0985767
8864907
77

22075
3439031

77
4424298
0985767

2941203

247
3926920
0985767

2438450

220
3424227
0985767

8970585

99
9956352
0985767

0475513

14
1461280
0985767

BR

No. Rms. Class. OCCUPATION, &c. Wife. Children. Others in Family. POSITION.

1472

96
590
311
181
88
168
88
88
119
8
24
24
56
8
88
24
8

291

144088

2241
2193
2938
69469
01261
19972
16507
679

5

No. Rms. Class. OCCUPATION, &c. Wife. Children. Others in Family. POSITION.

5590
2025880
218737

74

62229
58972

807

5741811

35944
36659

2025880
6627578

460

72

1350

35944

5741811

107586

36659

2025880
6541765

151

1350
0317571

19852

2888131

2025880
1303338

19445

2025880
3872898

244

10759

36659

60

385

5741811

478

37266
36659

2025880
6627578

478

76

1985

36659

80

120

No. Rms. Class. OCCUPATION, &c. Wife. Children. Others in Family. POSITION.

No.	Rms.	Class.	OCCUPATION, &c.	Wife.	Children. 3-13	Others in Family.	POSITION.
			24545			3899740	
						2025860 0985767 1055887	308
			49490			6945149	
						2025860 0985767 1055887	621
			31152			4934879	
						2025860 0985767 1055887	39
			49490			2046194	
			312			2025860 0985767 1055887	201
			16018			2025860 0985767 1055887	308
			24545			7076033	49
			51064			2025860 0985767 1055887	64
			16				
			8				
			29				B.M.

No. Rms. Class. OCCUPATION, &c. Wife. Children. Others in Family. POSITION.

No.	Rms.	Class.	OCCUPATION, &c.	Wife.	Children. 3-13	Others in Family.	POSITION.
			105987				
			105988				
			0252534				
			1333			1248301 0985767	1333
						2976226	
			19889			2025860 0985767	249
			106224			1988 5937 1362 1059 1199	
						735796	
			59371			2025860 0985767	745
						8721563	
						1344194	
			13627			2025860 0985767	171
						232961 0985767	
						0252749	
						2025860 0985767	133
			10599			1238516	
						2993633	
			19923			2025860 0985767	
						3979400	B.L.

No. Rms. Class. OCCUPATION, &c. Wife. Children. 3-13 -3 Others in Family. POSITION.

3638213
 4623980
 0985767
 23111
 290
 8409426
 9395193
 0985767
 69334
 87
 1566958
 0985767
 2552725
 18
 157
 0831666
 1818135
 0985767
 12124
 152
 BK
 27
 64
 12
 143
 1812
 693
 72
 2311
 2312

No. Rms. Class. OCCUPATION, &c. Wife. Children. 3-13 -3 Others in Family. POSITION.

15
 264
 43394
 7274981
 8260748
 0985767
 29694
 4065733
 0985767
 5051500
 2552
 32
 2438460
 0985767
 8424227
 17533
 175
 8
 64
 71
 80
 255
 175
 8
 64
 4L
 22
 22
 32

No. Rms. Class. OCCUPATION, &c. Wife. Children. Others in Family. POSITION.

1050361 288120 1318
 2925850 1199154

1958895 197
 294462

1354226 43194

733993 542
 2388618

17134 3516724 215
 3324385 0985767

22473 282
 452491 0985767

7526816 71
 8512588 0985767

52582 48
 726749

1713 48
 52582 22473

10504 8
 32 1570
 1319 1713
 22473 52582
 48 25

S

No. Rms. Class. OCCUPATION, &c. Wife. Children. Others in Family. POSITION.

12864 8723695 114
 2925850 1791769

15107 0120180 19
 278536 0985767

16281 1105897 129
 1585767

19407 4684497 369
 5670264 0985767

12034 0804002 151
 1789769 0985767

13787 1394704 173
 2380461 0985767

52598 7209672 66
 8195439 0985767

151 1028 48
 2944 1203 1379
 526

13787 151 1028 2944 1203 1379 526 48

B. Q.

No. Rms. Class. OCCUPATION, &c. Wife. Children. Others in Family. POSITION.

No.	Rms.	Class.	OCCUPATION, &c.	Wife.	Children. 3-13	Others in Family.	POSITION.
106298			126075		18330		
1992065			1582		2631511		
1992065			1582		0985767		23
			20322		3617278		
					3079635		
					0985767		255
					4065402		
					7483786		56024
					0985767		703
					8469553		
					1662411		14663
					0985767		184
					0648178		
					3593052		22872
					0985767		287
					4578819		
					942987		96429
					0985767		121
					0827854		B P

12607
8
183
2032
5603
1466
2287
964
964
23

No. Rms. Class. OCCUPATION, &c. Wife. Children. Others in Family. POSITION.

No.	Rms.	Class.	OCCUPATION, &c.	Wife.	Children. 3-13	Others in Family.	POSITION.
109101							
11954							
							1369
							15
							79
							62
							563
							591
							72
							44
							B J

109101
11954
109101
11954
11954
109101
11954
109101
11954
109101
11954
109101
11954

0378267
1364034
0775146
1760513
0985767
7990504
0985767
8976271
6519317
44867
7505084
6730108
0985767
7715875
7587558
0985767
8573325
5448760
0985767
6434527

No. Rms. Class. OCCUPATION, &c. Wife. Children. Others in Family. POSITION.

122
642
4576
4804
585
358
17
BJ

No. Rms. Class. OCCUPATION, &c. Wife. Children. Others in Family. POSITION.

1325 0236392
10559.4 1228159
348583
285167 0985767
4471580
9658813
222
92445 0985767
6644580
5267358
33631
6985767
422 6253125
1958875
15299
2925850
2944662
4649044
29168 0985767
5234811
1685950
44743
29167 0985767
2671717
80
BI

No. Rms. Class. OCCUPATION, &c. Wife. Children. Others in Family. POSITION.

						9902679	
						6888446	1227
						0985767	
						5185139	33
						0716850	
						6744780	148
						7730547	593
						0657762	
						1643529	146
						2650353	
						3636120	231
						7143361	
						8129134	65

97784
86298
11795
85258
9778
9777
11635
18409
51801

B.H.

No. Rms. Class. OCCUPATION, &c. Wife. Children. Others in Family. POSITION.

						8965262	788
						0985767	
						3927850	
						4913617	31
						4846221	
						5831988	383
						0381439	
						1367206	137
						0985767	
						8652111	
						9637878	92

7979495
62798
24705
6275
6280
24
10918
73318
40

B.G.

No.	Rms.	Class.	OCCUPATION, &c.	Wife.	Children.		Others in Family.	POSITION.
					3-13	-3		
							0149403	1035
							0985767	8248.3
							6720799	37455
							0985767	
							1591019	
							0985767	
							2576786	181
							4636162	29081
							5622929	365
							0985767	
							1215314	
							0985767	
							2201081	166
							2298029	16975
							0985767	
							3283796	213
							0985767	
							6417860	4383
							0985767	
							7403627	55
							0985767	
								B.F.

8248
56
375
1442
2908
1322
1698
438
8
19

No.	Rms.	Class.	OCCUPATION, &c.	Wife.	Children.		Others in Family.	POSITION.
					3-13	-3		
							0149403	1035
							0985767	8248.3
							6720799	37455
							0985767	
							1591019	
							0985767	
							2576786	181
							4636162	29081
							5622929	365
							0985767	
							1215314	
							0985767	
							2201081	166
							2298029	16975
							0985767	
							3283796	213
							0985767	
							6417860	4383
							0985767	
							7403627	55
							0985767	
								B.F.

4335
3845
547
1132
1713
354
888
207
8

20720
4149733
0985767
3163966
6812412
0985767
5826645

No.	Rms.	Class.	OCCUPATION, &c.	Wife.	Children.		Others in Family.	POSITION.
					3-13	-3		
							0149403	1035
							0985767	8248.3
							6720799	37455
							0985767	
							1591019	
							0985767	
							2576786	181
							4636162	29081
							5622929	365
							0985767	
							1215314	
							0985767	
							2201081	166
							2298029	16975
							0985767	
							3283796	213
							0985767	
							6417860	4383
							0985767	
							7403627	55
							0985767	
								B.F.

6370222
7355989
7339382
0985767
8325089
0537116
6985767
4522883
2338618
17134
1522883
0985767
43324385
5448760
6434227
0985767
6812412
3163966
4149733
0985767

No. Rms. Class. OCCUPATION, &c. Wife. Children. Others in Family. POSITION.

11460	11460				0591822	1577589	1438
87663	87663				0985767	0428160	"
72521	72521				0985767	0413927	"
21915	21915				0985767	3407560	91
47577	47577				0985767	4393327	275
11460	11460				0985767	6773976	597
888	888				0985767	7759743	201
725	725				0985767	2046194	212
2191	2191				0985767	3263359	49
4758	4758				0985767	5916194	BD
1602	1602				0985767	6901961	
1600	1600				0985767		
398	398				0985767		
16	16				0985767		
15	15				0985767		

No. Rms. Class. OCCUPATION, &c. Wife. Children. Others in Family. POSITION.

5287892	5287892				0985767	6273659	2124
44628	44628				0985767	0252749	57
33790	33790				0985767	0881880	135
10599	10599				0985767	0252749	74
58973	58973				0985767	8692317	47
77436	77436				0985767	0481940	76
3389	3389				0985767	9867717	2
24	24				0985767	5641811	46
72	72				0985767	6627575	BC
446	446				0985767		
1050	1050				0985767		
589	589				0985767		
774	774				0985767		
365	365				0985767		
48	48				0985767		

No. Rms. Class. OCCUPATION, &c. Wife. Children. Others in Family. POSITION.

52040
7163365
292580
8149132
653

85272
9308071
292580
0985767
0293838
107

20161
3045258
0985767
4031025
253

5204
5202
4226
14982
1755811
2741578
188

63755
8045133
0985767
9030900
80

16736
2236426
3222193
0985767
21

No. Rms. Class. OCCUPATION &c. Wife. Children. Others in Family. POSITION.

316
5817588
~~4918192~~
479

3594
292580
~~0985767~~
6803355
2

3163966
0985767
4149733
26

207
7764846
0985767
8750613
75

91649
0621271
0985767
0606978
115

0657822
1643529
0985767
146

8459060
0985767
9444527
88

2631511
0985767
3617278
23

0985767
M

No. Rms. Class. OCCUPATION, &c. Wife. Children. 3-13 -3 Others in Family. POSITION.

144071

~~143933~~

1410

~~11966~~

29383

54471

19214

22661

~~7657~~

678

1
27

14105

1493966

0985767

2479733

177

9887706

2925830

0813473

1266

4680964

0985767

5666731

3687

~~7301618~~

2925830

8347385

6835

96888

~~29450~~

293830

~~54596~~

54471

No. Rms. Class. OCCUPATION, &c. Wife. Children. 3-13 -3 Others in Family. POSITION.

2836205

2925830

3821972

2411

~~192141~~

21661

~~10972~~

336728

2925830

4342495

2718

8886945

0985767

9822712

460

~~76682~~

765062

144408

1413

9633

~~1413~~

~~29450~~

54596

19258

21711

7668

679

8318422

9024233

9294189

~~29450~~

54596

19258

21711

7668

679

8308422

0985767

9294189

55

9024233

No. Rms. Class. OCCUPATION, &c. Wife. Children. 3-13 -3 Others in Family. POSITION.

5281
12.51181
 58996
2925860.
226581
 251744
7.233
 158.5977
 2561744
 7708212
 226581
 9294189
 85
1585977
147
 1585736
144078
2871
 146949

No. Rms. Class. OCCUPATION, &c. Wife. Children. 3-13 -3 Others in Family. POSITION.

2971
 3
 957
 354
 663
 1266
7.98838
 9074233
18079 251744
226581
 147
 1585736
 176.
 425
 877
 779
 45
 2338337
 533
 2871
 2554077
 4020902
 1585977
 18005
144078

No.	Rms.	Class.	OCCUPATION, &c.	Wife.	Children. 3-13	-3	Others in Family.	POSITION.
-----	------	--------	-----------------	-------	-------------------	----	-------------------------	-----------

No.	Rms.	Class.	OCCUPATION, &c	Wife.	Children 3-13	-3	Others in Family.	POSITION.
-----	------	--------	----------------	-------	------------------	----	-------------------------	-----------

Parkham St. 5th a floor:
 rents higher than H. Street

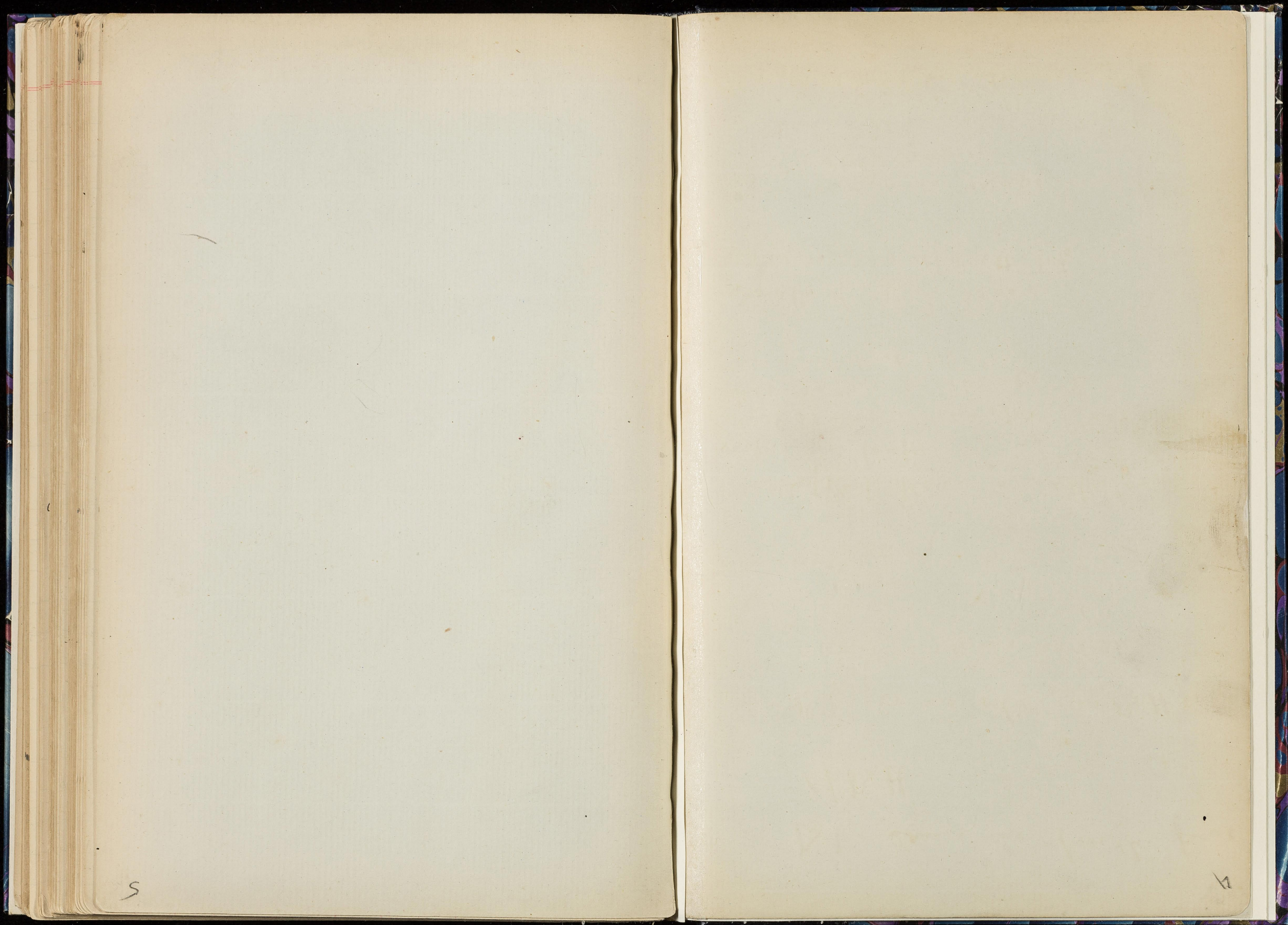

5

4

Mr. Heaton was born July 1839

He was on the Pacific only for a number of years but made out the present territory.

Mr. Steadman's district included B1 (except the former) B4. (Purchased in 85)

until 1887

from 1877

Mr. Hall had B E

from 1884

in 1886

then guide for

1855-60

Bathurst Park

John Brown influence all through Bellin's Hall, Hiram, and

B1 same as Franklin

of B.H.

B1 is as old, as B.H. is now, about 27 years ago

B1 least healthy part

B.E. part of Park Road is rather low
workers not better
not much sink

out as bad as Europa Place
but as good as average B.C.
minerals on land B2

South of Park Road.
investments of Bathurst Park influence is
many all kinds but 12 up
the country area except Steamboat
13 21 22 23

Trains will run along Bridge Road.
spaces

Still water like hills.
nickel ground green up

82 Rabbitok Street
 104 Roman Rd. South
 105 Roman Rd.
 26 St James Lane
 38 Sheepcot Lane
 7 Shearers Rd.
 92 Spence Street
 98 Watford Villa
 29 Watford Street
 79 Wellington Rd.

87 Anhalt Road
 55 Amersley Street
 95 Ashurst Street
 15 Atherley Street
 74 Battersea Park Rd
 50 Barkley Street
 99 Belsan
 44 Blunsell
 115 Bridge Road
 51 Brompton Street
 110 Cambridge Road
 28 Carlton Green
 88 Carpenter Street
 57 Chatham
 31 Chisney
 67 Colson Road
 84 Clove Street
 96 Clough Street
 13 Farn
 111 Foxmore
 80 Harvie
 112 Idensley Meadow
 113 Idensley Street
 111 Kenningly Road
 18 Latham
 23 Street
 63 Milkmore
 60 Ormsley
 89 Park Road
 65 Parkside Street
 109 Parkside Street
 94 Pennell
 5 Popham Rd
 5 Price of Water Rd 109

White's
 Mr Heeson's District

BE and BI
 79-118 1-78

Mr Stanbridge, B.I.

26th Sept
 3 1/2
 27th
 3 1/2

Mr Hall, B.E.

28th Sept
 3 1/2



