

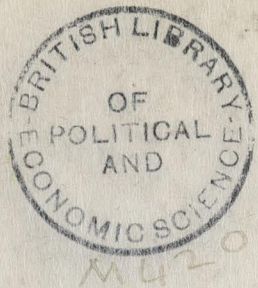

B 43



Book 37

Index.

M<sup>r</sup>. Reeves. V 2. (part.)

M<sup>r</sup>. White. N. (part) + OI

Shoreditch.

- High St. (part) 1
- Calvert St. 3
- Same Shore Court. 5

Bethnal Green.

- Boundary Passage. 6
- Boundary St. 6
- Duncan Court 10
- Ann's Place 11
- Boundary Place 12
- Kewes' Bldgs. 12
- Virginia Rd. (part) 14
- Newcastle St. 17
- Jacobs St. 19
- Jacobs Place 24
- Flourmer St. 24
- Christopher St. 30
- Sherwood Place. 31
- meat St. 33
- New Jarvis St. 36
- Jarvis St. 37
- George's Terrace 40
- Jarvis Bldgs. 41
- Charlotte Court 42
- Charlotte Bldgs. 42
- Trafalgar Sq. 44
- Half Nichol St. 44
- Five Inkhorn Crt. 49
- Sarah St. 49
- Short St. 50
- New Nichol St. 50
- Old Nichol St. 55
- Nichols Row 67
- Devonshire Place 69
- Snow Foundry Court 70
- Orange Court 71
- Church St. (part) 72
- mouse St. 75

Bethnal Green.

- Leasata St. 84
- Jolly St. 88
- Ashwell Rd. 92
- Gardener's Rd. 95
- Wednington Rd. 98
- Palmer's Rd. 102
- Preston St. 102
- Collins Place 106
- Davis' Place 109
- Violet Place 110
- Moss St. 110
- Smart St. 116
- Sweet Court 118
- Braemar St. 119
- Prospect Terrace 121
- Wick St. 123
- Billard's Place 128
- Salisbury St. 129
- Green St. 131
- Cranbrook Rd. 138
- Cranbrook St. 141
- Derby Place 147
- Alma Rd. 148
- Jyke St. 155
- Norton St. 157
- Sidley St. 159
- Ames St. 162
- Hersee Place 164
- Jacy St. 168
- Knights Bldgs. 171
- Mace St. 172
- Charles Terr. (Mace St.) 174
- Flint Crt. 175
- Bonner St. 175



Mr. Brown. F. B. Gachney (for Mr. Suck)

Lotfield Road.	181.
Lowhall St.	184.
Grove Cottages.	185.
"    Lane.	185.
"    Passage.	186.
"    Buildings	186.
The Grove.	189.
Leipwell Path.	189.
Castleton Terrace.	190.
"    St.	190.
Pimpoll Road.	194.
Splashes Road.	195.
Lyaham Road (pt)	197.
Amhurst Road (pt)	198.
Aspland Grove.	199.
Spusstone Road (pt)	201.
Manor Place.	202.
Back Road.	203.
Quashed Buildings	204.
Hammer Rd.	206.
Mace St. (pt)	207.
Sanctin Place.	207.
Richmond Rd (pt).	209.



Unscheduled houses (our rate)

Σ III

Mr. Rees + Mr. White.	Nil.	
Mr. Brown.	F <sup>2</sup> Hackney. (for Mr. Luck)	
The Green.	4. 5. 6. 7. 8. 9. 10. 11. 14. 15. 16. 17. 18. 19. 20. 21. 22. 23. 24.	14
Graham Rd. (pt)	even nos. 16 <sup>4</sup> 17 <sup>4</sup> 18 <sup>4</sup> 20. 22. 24. odd nos. 13. 15. 17. 19. 21. 23. = 40 houses.	40
Amhurst Rd. (pt)	even nos. 2/38. 42/44. 48/50. odd nos. 1/37. 41/43.	43
Spurstone Rd. (pt)	even nos. 18. 20. 22. 24/26. 40/44. odd nos. 3. 5. 7/27. 31. 33. 35. 39. 41. 45.	38
Manor Place.	1. 2. 3. 4. 5. 6. 11. 12. 13. 14. 15. 17. 18. 19. 20. 21. 22. 23. 24. 25. 26. 27. 28. 29. 31. 32. 33. 34. 36. 37.	17
Mare St. (pt)	odd nos. 27/31. 33/35. 37/39. 41. 43. 45. 47. 49.	55
Junction Place.	odd nos. 1/3. 11. 13.	11
Richmond R <sup>d</sup> pt.	even nos. <del>unscheduled</del> 2/16. nos. 201 - 225	11
		<u>259</u>



not numbered



not numbered



No.	Rms.	Class.	OCCUPATION, &c.	Wife.	Children. 3-13	-3	Others in Family.	POSITION.
" Mr. Reeves $\sqrt{2}$								
Shoreditch								
High St (part) <span style="color:red">Red</span> <span style="border: 1px solid blue; border-radius: 50%; padding: 5px;">5</span>								
65			Taylor's shop (no resident)					
		upstairs	I (sweater)	✓	3	2	Empl. several	Jew
66		G(20)						girls Harris Woolf
67		G(25)	Shop (no resident)					
68			oil shop (empl in man & boy)	✓	1	1		
69		(39)	" (shop)	✓				
70		"	" - " -	✓				
71		"	" - " -	✓				
72			Empty Pub.					
73			Shop (no res <sup>t</sup> )					
74			- " -					
75			- " -					
76		G(20)	I (Empl. att 2 hours in shop)	✓	1		1 b. help	Employs hermits to make elsewhere
77			(small employer) -				Very good business	
78								
79			Rotherham's					
80			Silk merchants (no res <sup>t</sup> )					
81			tc.					
82			Shop (no res <sup>t</sup> )					
83			- " -					
84			Warehouse					
85			Shop (no res <sup>t</sup> )					
86								
87								
88								
89								
90								
91		G(25)	Draper	✓	5	11		(Empl. 3 assist <sup>ts</sup> )



No.	Rms.	Class.	OCCUPATION, &c.	Wife.	Children. 3-13 -3	Others in Family.	POSITION.
92		(39)	U (shop)	✓			
93		(a)	U - " -	✓			
94		(a)	China & glass d.	✓		(pr. family) 1 (18) helps	
95		G(25)	Fruiterer	✓	3	1 (15) - - -	
96		G(25)	pastry cook	✓	4	2 1 (Empl 2 hands)	
97		(39)	U (shop)	✓			
98							
99		(39)	Pub-manager	✓			
100		(a)	Toy shops (music hall attached)	✓		gr. fam.	
101		F(24)	Job. (rm)	✓	1	1	
102		(39)	U (no rest)	✓			
103		(a)	- " -	✓			
104	to		Stone & Sons (Empl. lot of brapers hands)				
107			Shop (no rest)				
108			"				
109			" (closed)				
110							
111		H(25)	Gr. & p.o. (Empl. several assts)	✓	3	2	
112		H(21)	I (Large employer)	✓	5	1 S.H. Woolf German Jew	
113		(39)	U (mantle)	✓			
114		(a)	" (Hatter)	✓			
115		(a)	" (Past. cook)	✓			

No.	Rms.	Class.	OCCUPATION, &c.	Wife.	Children. 3-13 -3	Others in Family.	POSITION.	
116		G(20)	Bonnet maker (small employer)	✓	2	2	(Returning from business) [Turner]	
116a		(39)	Jeweller	✓				
117a		(a)	Coffee House	✓			Empl. about 6 assts.)	
117		H(27)	Pub (large)	✓	1	1		
118		(39)	Dronminger	✓				
119		(a)	Undertaker	✓				
			all large shops.					(5)
			Calvert St <sup>Park</sup>					
1			(Side entrance to 116 High St)					
2	4	(39)	U	✓				
	5	(a)	"	✓				
3		F(11)	I-j	✓	helps 2		(Has machines) [Jew]	
4		(39)	U	✓				
		(a)	"	✓				
6		E(8)	Uph. -j	✓	1	2	New comers [J]	
		(39)	U	✓				
8		E(11)	I-j	✓	3	1	Copy [Jew]	
10		F(23)	Gen. dealer	✓	4	2 1	[Jew Very resp. & Well-to-do]	
12		(39)	U	✓				
		(a)	"	✓				



No.	Rms.	Class.	OCCUPATION, &c.	Wife.	Children.		Others in Family.	POSITION.
					3-13	-3		
13	E 16	Pol.		✓	1			
	39	---		✓		1		
14	①	U		✓				
	①	"		✓				
15	①	"		✓				
	①	"		✓				
16	E 11	B-j (at home)		✓	1		clean & dec.	
	E 8	Chair-j		✓	1		dec. off	
17	E 23	Drapery (part. gen. dealer class)		✓	3		Butch Jew	
18	39	U		✓				
	①	"		✓				
19	①	"		✓				
20	①	"		✓				
21	E 5	W		✓	1	1	reg & cong	
	39	Packer		✓		1		
22	①	U		✓				
	①	"		✓				
23	E 5	W		✓	3	1	Good work - very resp people	
24	39	U		✓				
	①	"		✓				
25	①	"		✓				
	①	"		✓				
11	E 18	Jarneck		✓	2	11		

No.	Rms.	Class.	OCCUPATION, &c.	Wife.	Children.		Others in Family.	POSITION.
					3-13	-3		

9		39	U	✓				
7		E 5	W	✓	1		18.	
		39	U	✓				
5		F 28	Cl	✓	1		(grandchild) 357 - very resp.	
		39	U	✓				

Resp street of moderately comf working people. Decent houses, but no gardens.

Jane Shore Court p 13 lines 5

1 2 39 st. mus. (has two cats) - man between 40 & 50 - has an elder girl, who left him because she did not consider the 221 - a week he allowed her to keep house with sufficient.

2		39	U	✓				
3		①	---	✓			(5 children or wage)	
4		①	Glass blower	✓	1			

(Rest of court taken up by back premises of Rotherams)

53 - 24 Families

(End of Shoreditch part)



Mr. Reeves V 2

No.	Rms.	Class.	OCCUPATION, &c.	Wife.	Children. 3-13 -3	Others in Family.	POSITION.
-----	------	--------	-----------------	-------	----------------------	-------------------------	-----------

# Bethnal Green

## Boundary Passage *Red*

1	6	G(20)	I (sweater)	✓	5	2 help	[Jew ✓ (Has machines & employs girls) [J. Sache
2	6	G(20)	Bead worker	✓	3	2	[Jew ✓ (Employs 2 or 3 hands) [J. Vyse
3	6	(39)	B j	✓	1		
		"	U	✓	8		

## Boundary St *Purple*

1	back premises of 68 High St, Shoreditch						
	2	over gateway (39)	Housekeeper	✓	1		
No	No. 2 or 3						
5	2	D(4)	reg. l.	✓	2		p.
7		(over gateway) (39)	U	✓			
9							
again 9		(39)	U	✓			
11	Was a warehouse, but now converted into a block of model dwellings with about 8 tenements, not yet occupied. The old walls of warehouse have been used again. They face Old. Neckhol St, a very low neighbourhood, & nobody resp. is likely to live in them.						

No.	Rms.	Class.	OCCUPATION, &c.	Wife.	Children. 3-13 -3	Others in Family.	POSITION.
-----	------	--------	-----------------	-------	----------------------	-------------------------	-----------

## Boundary St (contd)

13		(39)	pub - good business				
17	3	F(20)	time mkr.	✓	4		[Bruce (Employs 2 young men)
19			Back of Rotherham's				
to 31		E(5)	Housek	✓	1		(Employed here)
33		(39)	U	✓			
35		B(8)	Cabin - j	✓	1	1	old & v.p. (children are not his - married a widow, probably p, but young)
		C(8)	- " - j	✓	2		
37	1	B(2)	c.d.l.	✓	1	1	v.p.
	1	C(3)	- " -	✓	1	1 g home 1 at work	p
	1	(39)	losty. glass fr. mkr.	✓	1		p
	1	B(19)	Bone turner	✓	1	1	v.p. & makes outown act - makes knives, etc
			(Works at home in this one room - makes knife handles, etc				
	1	C(22)	Hawker	✓	1		p
39		(39)	Coal dealer & rent helps			2's help	Employs a boy [well off
			(Collects rents of 37 & 39 & of Ann's Place)				
	1	B(8)	Chair	✓	2	2	v.p. - cas.
	1	(39)	U	✓		1	
41		F(25)	Dairy.	✓	2		(Empl. a man)
43	4	E(14)	Cab dr.	✓	1	1 g home	Comp
45		E(3)	P (fish)	✓	3		Irish, but comp
		(39)	U	✓			



No.	Rms.	Class.	OCCUPATION, &c.	Wife.	Children. 3-13 -3	Others in Family.	POSITION.
47		C(22)	Hawker (flowers)	✓	3		p
		(39)	U	✓			
49		(11)	Brick. (jotting)	✓		1 nephew helps	
51	large	(27)	Pub.	✓	4	2 Good business	
53	3	(39)	Cabin	✓	1		
55	3	(11)	U	✓			
57	corner house	E(20)	Uph.	✓	1	Just decent on own act - lives & works in 1 room	
59		B(19)	Table <sup>(may employ 1 man)</sup> mkt. - (two tables)	✓	1	v.p.	
		(39)	U	✓			
		(11)	- " -	✓			
61	3	(11)	- " -	✓			
76	1	B(8)	Gilder	✓	3	2 1	Wretchedly poor
	1	B(2)	C.L.	✓	1		
	2	B(8)	Gilder	✓	2	1 running about 1 work	v.p.
74	3	E(5)	C - reg.	✓	2	small fruit shop	Comp.
72	4	(39)	Milk shop	✓	1		- " -
70		(11)	ba. shop	✓			
68		(11)	P (market)	✓	1	Earnings vary prob. \$1 a wk	
		C(22)	Hawker	✓	3	makes bags	
66	1	E(22)	- " - (fruit)	✓	2	1	Home looks dirty but prob. do work. Plenty to eat, etc.
		(39)	match box cutter	✓	2		p
64	4	C(3)	very d. l.	✓	2	1	p
		C(22)	hawker	✓	1	1	p
62		E(8)	Cabin-j	✓	1	3 or 4	Comp.

No.	Rms.	Class.	OCCUPATION, &c.	Wife.	Children. 3-13 -3	Others in Family.	POSITION.
60		F(24)	gen shop	✓	3	1 1	Good business [Reeves]
			Tin goods factory (employ 20 or 30 men)				
50		F(24)	Hawker shop	✓	2	1 son helps	[Fair trade]
48		C(24)	gen shop	✓	3		Well-to-do
46		C(27)	pub	✓	3	1 3	Shoring business (favorite resort of boxing men) (Reeves's dwellings come in here)
38		(39)	greengr sh	✓			
	1	B(8)	H-carver	✓	3	1 1	v.p.
36		B(2)	C.L.	✓	2	1	wretchedly p
		C(22)	Hawker	✓	3	1	p
		(39)	U	✓	1		
		(11)	- " -	✓			
34	2 or 3	E(20)	looky. glass fr. mkt	✓	2	1 1	[R. Rite]
	1	B(2)	C.L.	✓	2	1	v.p. - Just out of union
			father delicate - mother nearly blind.				
32		C(24)	Drap. (cm.)	✓	2	2	[p] business
			81 - 38 Families				
30		(39)	T	✓			
28		(11)	T	✓			
26		H(27)	P.H.	✓	1		
24		D(8)	Cabin. & dealers in old stuff	✓	2	1	2 ts. helps
22		-					

Mr. Hawker employs 5 laborers



No. Rms. Class. OCCUPATION, &c. Wife. Children. Others in Family. POSITION.

10		39	T		✓			
18		E 24	Fish Deul.		✓	3		
		E 39	Labr.		✓		2	
		39	Match Box m.	W	✓		1	v. p.
		"	T		✓			
		"	T		✓			
			<del>Saw Mills (Hacker) - 3 or 4 men employed.</del>					
16		E 23	Horse flesh deul.		✓	1		
14			Waterproof factory					several employed.
12		39	Saint lady of this property	W.	✓			Miss Alter
10								
8		E (19)	Cow Keep.		✓	4	2	
6		E (24)	sweet shop		✓	1		
4								
2								

most of the shops & work men are poor - the only people who do well are the publicans.

Duncan Court. *L. Blue*

1	3	C (3)	Deal P.		✓	3	1	
		B (39)	Dk. S.		✓		1	1
		39	T		✓			
2		D 11	B.		✓	3		1
		39	T.		✓			
3		C 22	Hawk.		✓	2	2	
		39	T		✓			
		"	T		✓			

No. Rms. Class. OCCUPATION, &c. Wife. Children. Others in Family. POSITION.

4		E 22	Hawk.		✓	1		19.
		B 95	Ware.		✓		1	
5		39	T watercress		✓			
		"	T		✓		1	
6		B 35	Watercress	W.	✓	1		
		39	T		✓			
7		"	Gilder		✓		2	2 doing nothing v. p. (partly empty)
			Poor & dirty.					
								<i>10</i>
			<i>D. Blue</i>					
			Ann's Pl.					
1								
2								
3		39	T		✓			
4	2	C 35	Sent Mack.	W.	✓	3		
5		39	T		✓			
6	1	B 22	T. but hawk.		✓	6		
7								
8	2	B (19)	Cabin.		✓	3	1	
9		B 10	Rug Weaver		✓	2		
10		39	T		✓			
11		C (19)	Gilder		✓	2	1	16. helps but so dishonest latter cant trust him.
12								
13								
14		39	T		✓			
15		D (4)	Dk. Lab.		✓	2	2	



No. Rms. Class. OCCUPATION, &c. Wife. Children. 3-13 -3 Others in Family. POSITION.

16 39 T ✓  
 16A " T ✓  
 17 B 2 Lab. ✓ 3 1q.

All four people - rooms divided by partition.

Boundary Place.

*D. Blue 21*

1 B 33 Char. W. ✓ 2 1q. help  
 39 T ✓  
 2 " ? ✓ 1  
 3 " T ✓  
 4 " T ✓

Decent Court - best in district.

Kewes' Bldgs.

*J. Blue*

1 D 8 Fr. Pol. help ✓ 3 1  
 2 }  
 3 39 T ✓  
 4 " T ✓  
 5 " T ✓  
 6 D 7 Lath Rend. ✓ 4 1  
 7 D 9 Brass Work. ✓ 3 1  
 8 39 T ✓  
 9 D 4 Lab. ✓ 1  
 10 C 7 Brick. ✓ 2 1  
 11 E 22 Hawk. ✓ 2 1

No. Rms. Class. OCCUPATION, &c. Wife. Children. 3-13 -3 Others in Family. POSITION.

12 39 T ✓  
 13 - -  
 14 E 8 Carver ✓ 1  
 15 E 11 B. chas ✓ 2 1

16 39 T ✓  
 17 " T ✓  
 18 B 33 Wash. W. ✓ 1  
 19 C 10 Weaver ✓ 1  
 20 } E 11 shoe ✓ 2  
 21 }

22 B 35 Match Box W. ✓ 3  
 23 39 mat basket ✓ 1  
 24 " T ✓  
 25 E 8 Cabin. ✓ 1  
 26 D 8 Splint cutter ✓ 2 1

27 B 22 Hawk. chas ✓ 3 2qs. help. drinks & spends all his earnings  
 28 39 T ✓  
 29 " T ✓

30 - -  
 31 39 T ✓  
 32 - -  
 33 } E (4) Lab. shop ✓ 2 2 v. dirty  
 34 }  
 35 39 T ✓  
 36 " T ✓



No.	Rms.	Class.	OCCUPATION, &c.	Wife.	Children. 3-13 -3	Others in Family.	POSITION.
-----	------	--------	-----------------	-------	----------------------	-------------------------	-----------

37	D 15		Barman	✓	2 1		
38	D 22		Hawk.	✓	1 1	19. Int. Sch.	
39	C 8		Cabin.	✓	4 1		
40	B 9		Smith (iron works.)	✓	1 2		
41	39		Builder + jobber	✓	1		
42	D 22		Hawk.	✓	2 1		

Family decent model dwellings - each room is numbered - rents 3/6 per room **43**

Virginia Rd. (part)

*Pink*

2	b	C (19)	Shoe (translat.)	✓	2		
		E 9	Iron work.	✓	2 1		
		E 8	Look. Glass firm.	✓	1		
4		39	T	✓			
		"	T	✓			
		"	T	✓			
6		"	T	✓			
		"	T	✓			
		E 23	Gen. Deal.	✓	3	1d.	
8		39	B. (translat.)	✓		295.	
		E 11	Shoe m.	✓	3		
10		E 8	Fuel cutter	✓	3		
		39	?	✓	1		
		D 4	Lab.	✓	1 1		

No.	Rms.	Class.	OCCUPATION, &c.	Wife.	Children. 3-13 -3	Others in Family.	POSITION.
-----	------	--------	-----------------	-------	----------------------	-------------------------	-----------

12		E 8	Turner (wood)	✓	2		
		D 22	Hawk.	✓	3		
		D 8	Cabin.	✓	5 1		
14		E 8	Do.	✓	1 1		
		E (8)	Carter	✓	1 1		
16		E 5	C.	✓	3 1 1		
		39	T.	✓			
18		E 10	Paper miler	✓	1		
		39	Gold beater	✓			19.
20		E (19)	Box maker	✓	2		2 hrs. help.
		39	T	✓			
22		E (8)	Turner	✓	1		
		39	T	✓			
24		E 8	Cabin.	✓	1		
		39	T	✓			
		"	T	✓			
26		F 20	Cabin maker & wood yard	✓	3 2		Mr. Kite employs 4 or 5.
28				✓			
		Worcester St. (39)	Cartak.	✓	1		
		B.V.S. Sch. (just built.)					
36		39	T. gen. shop & has another elsewhere.	✓			
38		"	Sheep's Head Shop.	✓			
		E 8	Wood carver	✓	3		
		39	T	✓			



No.	Rms.	Class.	OCCUPATION, &c.	Wife.	Children.		Others in Family.	POSITION.
					3-13	-3		
40		F (20)	Mineral Water	✓	1		15. helps	employs a few M <sup>r</sup> . Keap.
		E (12)	Do.	✓	2	1		
42		39	T	✓				
		"	T	✓				
44		"	Chair mak.	✓		2		
		E (5)	d.	✓	1	1		
		E 8	Fv. Pol.	✓	1			
46		F (20)	Music stool	✓	2	1		employs 1 M <sup>r</sup> . Collins
48		39	Cabin.	✓			16. } 295. }	
50		E (15)	Salesman	✓	4	2		
		39	Music Cabin mak.	✓		2		
52		"	T	✓				
		"	T	✓				
54		"	T	✓				
		E 8	Fv. Pol.	✓	1			
56		39	T	✓				
		"	T	✓				
58		E 5	C. shops	✓	3	1		
		D 8	Cabin.	✓	2	2	19.	part empty
60		F (20)	C.	✓	1		19.	2 yard.
62		39	T	✓				
		"	T	✓				
64		"	Dealer (?) been in prison often	✓				M <sup>r</sup> . Baker whose son was hanged for murder connected with Nettles Hall - he now exhibits himself in the Chamber of Horrors
66		39	Shops & Wood yard.	✓			19.	

No.	Rms.	Class.	OCCUPATION, &c.	Wife.	Children.		Others in Family.	POSITION.
					3-13	-3		
68		E (19)	Shoe			3		
70		39	Hair Dv.	✓				
		E 7	Paint.	✓	2	1		
		39	T	✓				
		"	T	✓				
Decent people poor but comfort. on the whole.								
Newcastle St. <span style="color: red;">L. Blue</span>								
7		39	T. wheel barrow maker					2 wife works as hard as he does.
8		"	Chair mak. (can't bottom - occasional chairs)	✓				employs his son.
		D 8	Chair. (how of above)	✓	1			
9		B 8	Blind mak.	✓	2			v. p.
		D 10	Collar mak. (horse collar)	✓	4	1		
10		39	T	✓				
		"	T	✓				
11		D 22	Hawk.	✓	4	1	16.	
		39	T	✓				
12		B 10	Ivory turner	✓	2	1		v. p. clean
		B 8	Cabin.	✓	2	1		
		39	T	✓				v. p.
13		"	T	✓				
		"	T	✓				
14		B 11	B.	✓	3	2		
		B 2	Lab.	✓	3	1		



No.	Rms.	Class.	OCCUPATION, &c.	Wife.	Children.		Others in Family.	POSITION.
					3-13	-3		
15	D	24	China Deal.	✓	1			part empty
16	C	8	Cabrio.	✓	2		16.	
	E	(20)	Chair.	✓	1			
17		39	T	✓				
18	B	7	Paper Slain.	✓	3		1 19. home (inside)	
		39	T	✓				
19	B	22	Hawk. sold clo.	✓	2		15. loater 16. 1st. Sch. 19. mant. covering.	
		39	T	✓			(1 1st. Sch.)	
20	C	10	Bulston Turner	✓	3	2		
	E	8	Cabrio.	✓	3	1	19.	
22	B	10	Slitch Dr.	wif. ✓	2		19. sch. 19. home	
	B	2	Lab.	✓	4	1		
		39	?	✓				refused inform.
21	E	8	Cabrio.	✓	3	2		
		39	T	✓				
23	"	"	Carver	✓		1		
	"	"	T	✓				
24	E	11	Shoe	✓	2		19.	
		39	T	✓				
25	E	(19)	Shoe	✓	1		16. helps	
	D	15	Polman.	✓	3	1	29s.	
26	D	22	Hawk.	✓	3	1	16. illeg.	
	C	3	Wood cutter	✓	3	1		

Poor working people  
Houses middling. **57**

No.	Rms.	Class.	OCCUPATION, &c.	Wife.	Children.		Others in Family.	POSITION.
					3-13	-3		
Jacobs St. (orig. Collingwood St.)								
1	31	39	T.	✓				
3	4		Lab.	✓	3	1		car. wh. but also as pensioner.
	D	(2)	T	✓				
5		39	T	✓				
	E	5	C.	✓	2			
7		39	T	✓				
	D	4	Lab.	✓	1			
9		39	Wood cutter	✓	2	1		
	D	(19)	Couch mak.	✓	2			1 room workshop
11		39	P. fish.	✓	1	1		
	E	5	T	✓				
13		39	T	✓				
	D	10	Glass cutter	✓	2	1		
15			Workshop - Mr. Briggs employs 2 - Cabrio. mak.					
17	E	(24)	Coal Deal.	✓	2	1		
		39	T	✓				
19	B	35	Hawk.	w ✓	1			over yard.
		39	T	✓				
21		39	Cabrio.	✓				
	D	8	Turner	✓	3	1		
23		39	T	✓				
	E	5	P.	✓	2			
25		39	T	✓				
	D	15	Salesman	✓	3	1		
27		39	T	✓				
	D	(15)	Butch.	✓	4	1	16.	
Bvd. Sch. Newcastle St.								
41			Workshop - 3 employes - Mr. Jones - chippendale work					

*L Blue*

318



No.	Rms.	Class.	OCCUPATION, &C.	Wife.	Children.		Others in Family.	POSITION.
					3-13	-3		
43		C 3	C.	✓	2	2	(3 tenants left)	
45		C 8	Chair	✓	2			
		39	T	✓			(1 tenant left)	
47		B 10	Leather cutter.	✓	2	1		
		B 11	B.	✓	2			
49		B 22	Hawk.	✓	3	1		
		39	T	✓				
		"	T.	✓				
51		B 23	Gen. Deul.	✓	3	2		
		D 8	Turner	✓	1			
		D 18	?	✓	2			
53	1	B 2	Lab. & match box	match box ✓	2	2	v.p.	
	1	B 22	Hawk.	✓	1	2		
	1	B 22	Do.	✓	1			
	1	B 22	Do.	✓	1		(1 room left)	
55		B 22	Hawk.	✓	1	1		
		B 8	Chair.	✓	1	1		
		B 8	Cabin (delicate)	flower stands & marks ✓	4		10/-	
57		B 2	Lab.	✓	1		16. skin dis.	
		39	T	✓				
59	2	B 8	Cabin	✓	1	2	16. weak eyes	
61	2	B 8	Do.	✓	1	2		
63		B 22	Hawk. (blind)	✓	2	1		
		B 10	Stick Dv.	✓	2	3		

No.	Rms.	Class.	OCCUPATION, &C.	Wife.	Children.		Others in Family.	POSITION.
					3-13	-3		
65		39	T	✓				
		"	Hawk.	✓			19.	
67		"	T	✓				
		"	T	✓				
69		B 11	B. Riveter	chairs ✓	4	1	19. work	15. Feltu. Sch.
		D 11	Do.	✓	1			(1 tenant left)
71		D 8	Sage line maker.	✓	1			
		C 22	Hawk.	✓	3			
		39	Do.	✓		1		
73		F 22	Do.	✓	3	1	16. helps	
		B 33	Char.	W. ✓	2	1		
2		39	T	✓				
		"	T	✓				
4		D 10	mat Basket m.	✓	1			
6		D 4	Dustman	✓	4	2	16. 3 wk.	19. 3 wk.
		39	T	✓				
8		"	Lab.	✓		1		
		"	T	✓				
10		B 2	Lab.	✓	3	1	16. no work	19. inside
		B 22	Hawk & fish cur.	✓	1		19. school	26. (1 child) Sch.
		39	P.	✓	2	2	19. school	
14		D 8	Carver wood	✓	2			
16		B 22	Hawk.	✓	4	1	19.	
		B 35	Match Box	W. ✓	1			
		39	T	✓				



No.	Rms.	Class.	OCCUPATION, &c.	Wife.	Children.		Others in Family.	POSITION.
					3-13	-3		

18		F (20)	Cabin.	✓	1			W. Briggs
20		B 2	Lab.	✓	3	1		
		D 4	Wood cutter	✓	2	1		
22		D 11	B. fin.	✓	1	1		
		D 7	Marble Pol.	✓	2	1		
24		C 12	Fish cur.	✓	3	2		
		D 22	Hawk.	✓	2			(part empty)
26		C 8	Cabin.	chair ✓	2			
		39	T	✓				
28		D 8	Scale Board cutter for match Box.	✓	2	1		
		39	T	✓				
30		D 22	Hawk.	✓	2	1		
		D 15	Waiter	✓	4			(cripple)
32		E 11	B.	✓	2	1		
		39	T	✓				
34		E 8	Cabin.	✓	2	1		
		39	T	✓				
36		E 8	Chair.	✓	1			
		E 8	Cutter	✓				(cripple)
		E 11	Shoe	✓	1			(cripple)
38		C (3)	C.	✓	2			2qs. work
		39	T	✓				
40		D 28	Travel. in comm.	✓	3			1q. home
		39	T	✓				

419. 10/6.

No.	Rms.	Class.	OCCUPATION, &c.	Wife.	Children.		Others in Family.	POSITION.
					3-13	-3		

42		E 11	B.		✓	1		
		D 8	Chair		✓	2	2	
44		39	T		✓			
		D (19)	Doll maker.		✓	1		
46		39	T. ship	W	✓			
		"	Hawk.	W	✓			16.
48		E 23	Coal deal.		✓	3		16. & shop.
50		E 22	? prob. hawks		✓	1	1	
52		E 22	Hawk.		✓	1	1	
		C 22	D.		✓	3	1	
54		39	T		✓			
		D 8	Sawyer		✓	3	1	
56		39	T		✓			
		"	T		✓			
58		B (4)	Lab.		✓	4	3	
		39	T		✓			
60		—	Workshop - Scale Board cutting -					W. Acambar.
62	2	D (19)	Fire wood cutter		✓	3	2	
64	2	39	T		✓			
66	2	D. 10	stick D.		✓	5	1	
68	2	39	T		✓			
70		"	T		✓			
72		"	T		✓			
74		"	T		✓			



No. Rms. Class. OCCUPATION, &c. Wife. Children. 3-13 -3 Others in Family. POSITION.

76 D 11 Shoe ✓ 3  
 Poor people throughout - mostly hawkers -  
 houses vary, mostly dirty & small.

159 D. Blue

Jacobs Place. (orig. Cross St.)  
 2 C 8 Cabrio. ✓ 1 1  
 39 T ✓  
 3 B 8 Chair ✓ 2 1  
 { been in cybers 3 times  
 has softening of brain thro' drink }  
 39 Lab. ✓ 1  
 4 B 2 Do. wif. ✓ 2 1b. loaf. 2qs.  
 B 8 Turner ✓ 4 1  
 5 C 7 Paint. ✓ 2  
 B 22 Hawk. ✓ 3 1  
 B 8 Chair ✓ 4 1  
 B 8 Fiv. Pol. ✓ 3 1

Little by street very small.  
 23 D. Blue

Flower St. (orig. Nelson St.)  
 1 4 B 2 Lab. ✓ 1 1  
 39 T ✓  
 3 D 22 Hawk. ✓ 1  
 D 9 Smith ✓ 1 1  
 5 D 22 Hawk. ✓ 1  
 39 T ✓

No. Rms. Class. OCCUPATION, &c. Wife. Children. 3-13 -3 Others in Family. POSITION.

7 39 T ✓  
 " T ✓  
 9 D 23 Gen. Deal. ✓ 3 1  
 11 D 22 Hawk. ✓ 3 1  
 39 T ✓  
 13 E 22 Hawk. ✓ 1  
 E 10 stick Dr. ✓ 1 2bs.  
 15 39 T ✓  
 " T ✓  
 17 " T ✓ (part empty)  
 19 E 5 neat P. ✓ 2 1  
 E 11 Shoe ✓ 3 1b. } help.  
 21 2 E 22 Hawk. ✓ 1 1b. help.  
 1 39 Lab. ✓ 1  
 1 " music stool ✓ 1  
 23 " T ✓  
 " T ✓  
 25 B 35 Hawk. W. ✓ 3 1q. help  
 B 8 Chair (has fits) pocket book 6/- ✓ 3 2qs. home.  
 27 B 33 Char. W. ✓ 2  
 39 T ✓  
 29 E 20 Hawk. ✓ 4 1 horse & cart.  
 deals in water cress & employs & drinks  
 E 22 Hawk. ✓ 1  
 501



No.	Rms.	Class.	OCCUPATION, &c.	Wife.	Children.		Others in Family.	POSITION.
					3-13	-3		

31	39		Hawk.	✓		1		
	B 33		Char.	W. ✓	1	1	19.	
33	C 22		Hawk.	✓	4	1		
	39		T	✓				
35	"		T	✓				
	"		T	✓				
37	D 8		Chair.	✓	4			
	39		T	✓				
39	"		Shopman	✓		2		
41	"		T	✓				
	"		T	✓				
	E 15		Jeweller	✓	2			
43	39		Sapamer	✓		2		
	"		T	✓				
45	D 10		Bag mak.	✓	3	1	19.	
	39		T	✓				
47	E 7		Marble Mason	✓	2			
	E 12		Brew. Serv.	✓	3	1		
49	D 35		Gen. Shop.	W. ✓	2			
51	39		T	✓				
	"		T	✓				
53	"		Iron Deal.	✓		1		
	"		T	✓				
55	D 4		Ray. Sorter	✓	3	1		
	39		T	✓				

No.	Rms.	Class.	OCCUPATION, &c.	Wife.	Children.		Others in Family.	POSITION.
					3-13	-3		

57	39		T	✓				
	"		T	✓				
59	E 15		Basket M.	✓	1			
	E 22		Hawk.	✓	1	1		
61	39		T	✓				
	"		T	✓				
63	E 8		Chair.	✓	4	1		
65	39		T	✓				
	"		T	✓				
	"		P. H.	✓				"The Victory." M. Jacobs.
67	C 19		Flv. Pol.	✓	5	2		workshop below.
69	39		milk & sh.	✓				2bs. help.
71	D 4		Labr.	✓	3			
73	E 8		Upholst.	✓	1			16. helps
75	E 8		Wheel.	✓	2			
	39		Hawk.	✓		1		
	C 22		D.	✓	2	2	16.	
77	D 24		Gen. Shop	✓	2			
79	D 8		Chair.	✓	5			
	39		T	✓				
81	-		-	✓				
83	C 8		Split Cutter	✓	3	3		
	D 23		Waste Paper Deal.	✓	2			
	D 12		Quig. Beer	✓	2			



No.	Rms.	Class.	OCCUPATION, &c.	Wife.	Children.		Others in Family.	POSITION.
					3-13	-3		
80	E 8		Wood cutter & coal dealer	✓	1	2		
78	D 35		Old clo!	W. ✓	1		16.	
76	39		T	✓				
74	"		Gew. Shop	✓		2		
72	E 22		Hawk.	✓	1			
70	39		T	✓				
68	D (19)		Shoe.	✓	1			
66	D 8		Cabin.	✓	2		1	
	D 15		Pottery	✓	3			
64	D 8		Box mak.	✓	3			
62	39		T	✓				
	"		T	✓				
60	C 8		Carver	✓	4	1	(1 cripple)	
	B 2		Lab.	✓	1			
58	39		T	✓				
	"		T	✓				
56	D 22		street organist	✓	2		legs paralyt - goes about with cart & mule - 2 ds.	
	39		T	✓				
54	E (19)		Wheel.	✓	2		16. helps	
52	E 8		Table mak. wester	✓	1		1 d. needle	
50	B 8		Wheel.	✓	3			
	B 22		Hawk.	✓	3	1		
	B 8		Cabin.	✓	4	1		
	-		(one room empty)					

No.	Rms.	Class.	OCCUPATION, &c.	Wife.	Children.		Others in Family.	POSITION.
					3-13	-3		
48	D 22		Hawk.	✓	1			
	39		T	✓				
46	D 8		Cabin. shop	✓	4	1	16. cripple	
	-		workshop					
44	D 8		Carver	✓	3			
	39		T	✓				
42	E 23		Wood Deul.	✓	2		(1 paralyt & fits)	
	39		Seals kin Dr.	✓		1		
	B 2		Lab.	✓	2		(1 fits)	
40	D 22		Hawk.	✓	3	1		
	39		T	✓				
	"		T	✓				
38	"		T	✓				
	"		T	✓				
36	D 22		Hawk.	✓	2	2		
34	C 8		Wpholst.	✓	5			
32	D 8		Wood Carv.	✓	1			
	39		T	✓				
30	D (19)		music stool	✓	4	1	16. helps	
28	39		Chair	✓		1		
	"		T	✓				
26	D 18		Safe mak.	✓	4	1		
	39		T	✓				
24	C 7		Brick.	✓	4			
	39		T	✓				



No. Rms. Class. OCCUPATION, &c. Wife. Children. 3-13 -3 Others in Family. POSITION.

22	D 22	Hawk.	✓ 1				
	D 33	Char.	W. ✓ 3			16. } work 19. }	
20	B 2	Lab.	✓ 3				
	39	T	✓				
19	D 7	Marble Mason	✓ 2				
	B 33	Wash.	W. ✓ 1	1			
16	E 8	Cabin.	✓ 4	1	16.		
	C 8	Do.	match box ✓ 4	2			
14	C 12	Fish Cur.	✓ 5				
	D 8	Wood Cutter	✓ 1	1			
12	D 8	Fv. Pol.	✓ 3	1			

Rest of street is W. Kewes' Factory (see Boundary St.)  
mostly poor people - 182

Christopher St.

Blue

1	2	E 8	Cabin. & Gen Sh.	✓ 3	1	#	
2		D 10	Leather Cutter	✓ 3	1	(couples)	
3		D 8	Chair	✓ 1			
4	1	B 2	Lab.	✓ 4	1	19.	
	1	B 8	Chair	✓ 4	1		
	1	B 22	Hawk.	✓ 3	1	1	
	1	39	T	✓			
5	4	D 8	Cabin.	✓ 3	1		
		39	T	✓			

No. Rms. Class. OCCUPATION, &c. Wife. Children. 3-13 -3 Others in Family. POSITION.

6	4	39	Hawk.	✓	1		
		D 22	Do.	✓ 2			
7			sweet stuff manuf.				
8		D 22	Hawk.	✓ 2	1	19.	
		39	Scavenger	✓	1		
9		D 19	Chair	delivered ✓ 1		19. home	
10		D 8	Do.	✓ 2			
		39	T	✓			
11		E 5	C.	✓ 1		16. work.	
		39	T	✓			
12							

Poor decent working people.  
houses are old shanties.

29

Sherwood Place.

Blue

1	1	B 22	Hawk.	✓ 1		25.	wretched lot.
	1	39	Do.	✓	1		
	1	"	T	✓			
	1	"	T	✓			
2		"	mat Basket malk.	✓	1		
		B 8	Wheel (invalid)	✓ 2			
3		39	T	✓			
		"	T	✓			
4	1	D 10	Sub Slant malk.	✓ 1	1		
	1	39	Mason	✓	1		



No.	Rms.	Class.	OCCUPATION, &c.	Wife.	Children.		Others in Family.	POSITION.
					3-13	-3		
5	2	B 8	Wood Carver	✓	5	1		no work.
6	2	D 8	Desk mak.	✓	2			
7		D 22	Hawk.	✓	1			
		39	T	✓				
7A		"	T	✓				
8	D	(19)	Wood Carver	✓	3		1 h. help.	
8A		39	T	✓				
9A	B	(22)	Fish Deal.	✓	6	1		
9	B	10 <sup>d</sup>	Weaver (very ill)	chans. ✓	2		(1 blind)	
10		39	Wood cutter	✓		1		
		C 22	Hawk.	✓	4			
11	D	23	Bottle Deal.	✓	4	1		
12	E	23	Gen. Deal.	✓	2			
13		39	T	✓				
14		"	T	✓				
15		"	T	✓				
16	D	23	Gen. Deal.	✓	4	1		
17	C	(19)	Wood cutter & dealer	✓	2	1		daily improvident lot
18	B	2	Lab.	wid. ✓	4		23, work 1 d. home	
19		39	T	✓				
20	"		Crackers mak.	W. ✓		1		
21	D	8	Turner	✓	4	1		
1		39	T	✓				
2	D	4	Lab.	✓	1	1		
B								727.320

No.	Rms.	Class.	OCCUPATION, &c.	Wife.	Children.		Others in Family.	POSITION.
					3-13	-3		
3		D 8	Turner	✓	1			
			Principally poor & very dirty.					
			meat st.					
			<u>L. Blue 49</u>					
1		39	T	✓				
		"	Cabin.	✓		1		
3		B 35	Paper Bag.	W. ✓	1			
		39	T	✓				
5		D 11	Shoe	✓	2	1		
		39	T	✓				
7	3	D 8	Look. Glass frame.	✓	3			16-2 19-3
9		E 5	C.	✓	2	1		
11		39	T	✓				
13		E 5	C.	✓	1	1		
		39	T	✓				
15		E 8	Cabin.	✓	3			
		39	T	✓				
17		D 9	Smith	✓	2			
		39	T	✓				
19		D 5	C.	✓	3	1		
		B 2	Lab.	✓	2	2		
21		D 12	Fish Curer	✓	1	1		
		D 4	Horse keep.	✓	3	1		
		39	C.	✓		1		
		"	C.	✓		1		



No. Rms. Class. OCCUPATION, &c. Wife. Children. Others in Family. POSITION.  
 3-13 -3

		39	T.	✓			
23	B 2	Lab.	✓ 1				
	D 8	Cabin.	✓ 1				
	D 8	Do.	✓ 2				
	D 4	P. (hospital.)	✓ 5				
25	D 8	Chair	✓ 4				
	39	T	✓				
27		_____					
29	C 34	Machine	W. ✓ 3				
	B 2	Lab.	✓ 2				
31	39	T	✓				
31	"	Tin foil roller	✓ 1				
	B 2	Lab.	✓ 4 1				
33	—	pulled down.					
35	D 8	Cabin.	✓ 4 2				
37	39	T	✓				
39	D 8	Wood Cawer	✓ 5 1				
41-47	—	_____					
49	E 5	C.	✓ 1			part empty	
	D 5	C.	✓ 4 1				
51	39	T	✓				
	"	T	✓				
53	D 10	Basket	✓ 2				
55	D 22	Hawk.	✓ 1				

No. Rms. Class. OCCUPATION, &c. Wife. Children. Others in Family. POSITION.  
 3-13 -3

57	B (19)	Shoe	✓ 3 1			drunkles brute	
	C 8	Fv. Pol.	✓ 4 1			Do.	
59	39	T	✓				
61	C 7	Carp.	✓ 5 1			19. helps	
63	39	T	✓				
65	D 10	Weaver	✓ 2				
67	39	T	✓				
	Bvd. Sch. Nichols St.	E 5	✓ 1 2				
46	D 24	Gen. Shop	✓ 2				
	D 4	Lab.	✓ 1 1				
44	D 35	Shoe binder	W. ✓ 1				
	39	T	✓				
42	D 22	Hawk.	✓ 1 1				
	39	T	✓				
40	D 35	Fancy Box	W. ✓ 2				
	C 11	Shoe	✓ 4 1				
38	—	_____					
36	D 4	Lab.	✓ 1				
34	D 8	Wood cutter	✓ 3 1			(part empty)	
32	B 35	Box mak.	W. ✓ 1			lb. work	
	39	T	✓				
30	D 4	Scavenger	✓ 1 1				
28	C 8	Cawer	✓ 4			lb.	
	39	T	✓				

826-362



No. Rms. Class. OCCUPATION, &c. Wife. Children. Others in Family. POSITION.

3-13 -3

26	D 4	Dustman	✓	1			
24	B 8	Wood Carver (been in lumber and glass)	✓	4		16. inebria	
22	D 9	Smith	✓	2			
22	—	—					
20	D 22	Hawk.	✓	1			
	39	T	✓				
18	D 10 <sup>e</sup>	mat. makh.	✓	2			
	39	T	✓				
16	"	T	✓				
	"	T	✓				
14	E 5	Ware.	wif. ✓	2		16. 19. home	
	39	T	✓				
12	B 8	mat. Box makh.	✓	1		19. home	
	B 10 <sup>e</sup>	mat. Basket	✓	2			
10	D 4	Lab.	✓	4			
	D 22	Hawk.	✓	2			
8	D 22	D <sup>o</sup> .	✓	3		19. hawk	

rest of houses pulled down.  
all poor people, mostly decent

New Juwile St. *L. Blue*

4	—	Workshop - Chairs -				m <sup>r</sup> . Cookley.	
5	D 8	Chairs. (m <sup>r</sup> . Cookley)	✓	3		16. helps	
6	D 8	carver	✓	3			

No. Rms. Class. OCCUPATION, &c. Wife. Children. Others in Family. POSITION.

3-13 -3

7	E 7	Marble Mason	✓	1			
	D 7	D <sup>o</sup> .	✓	2		1	
8	D 9	Smith	✓	3			
	—	Business					
	Juwile St.						
1	4 <sup>or</sup> 5	E 15	Chemist assist.	✓	2	1	
2		C 11	Shoe	✓	3		
		C 7	Paint.	✓	2		
		C 11	Riveter	✓	2	1	
3		(39)	Shoe	✓			
		B 35	Leath. Wks.	W ✓	1		
4		D 23	Gen. Deal.	✓	2	1	1
		39	T	✓			
5		H 27	P. H.	✓	3		"The Postoffice."
6		E 8	Upholst.	✓	2	1	
		39	T	✓			
		"	T	✓			
7		C 8	Cabin.	✓	3		
		D 8	D <sup>o</sup> .	✓	2		
		C 8	Chair.	✓	3		
8		D 8	Carver	✓	1		
		39	Packer	✓		1	
		E 12	Brew. Sew.	✓	1	1	



No.	Rms.	Class.	OCCUPATION, &c.	Wife.	Children.		Others in Family.	POSITION.
					3-13	-3		
8	D 8	8	Cabin.	✓	3	1		
yard ho.		39	T	✓				
9	1 B 2		Lab.	✓	1	2		
	1 B 3		Brick L.	✓	5			
yard	1 B 9		moulder	✓	1			
"	1 B 8		match Box	✓	2	1		
	1 B 2		Lab.	✓	1	2		
	1 B 2		DK. Lab.	✓	3	2		
10	G 27		Publican	✓	4	1	19.	
11	39		T	✓				
	"		T	✓				
12	E 19		Wheel.	✓	1		19.	
13	B 35		Mat Basket	W ✓	1	1	16. help. 19.	
	39		Lab.	✓		1		
14	B 33		Char.	W ✓	1		16.	
	39		T	✓				
15	C 22		Hawk.	✓	5	1		
	C 22		Do.	✓	2			
16	39		B.	✓	3	3		
	C 3		P.	✓	5	1	19.	
17	D 24		Gew. Shop	✓	1			
Michol St. B.D. School.								
21	E 20		Chair	✓	5	1		
22	C 22		Hawk.	✓	4	1		
23	C 23		Coal Deal.	✓	4	1		

036-500

No.	Rms.	Class.	OCCUPATION, &c.	Wife.	Children.		Others in Family.	POSITION.
					3-13	-3		
24		39	T	✓				
25		"	T coal shop.	✓				
26	E 11		B. & undertaker	✓	4	1		
27	C 10		Mat Basket	✓	3		2ds. help 19. home	
28	39		T	✓				
29	D 10		Mat Basket	✓	1	2		
30	1 B 2		Lab.	✓	3	1		
	1 39		Hawk.	✓		1		
	1 B 22		Do.	✓	1			
	1 F 22		Actor in street	✓	1			maggot & boys
	1 C 22		Hawk.	✓	2			
31	1 B 22		Do.	✓	3	1		
	2 D 11		B. shop	✓	1	1		
32	D 8		Wood carver	✓	2	1		
	D 8		Do.	✓	1	1		
33	C 3		P.	✓	3	2		
	39		Lab.	✓				
	D 8		Carver	✓	4			
34	D 22		Hawk.	✓	3			
	C 19		Umbrella repairs & sells	✓	4	1		
	C 8		Carver	✓	3	1		
	39		T	✓				
35	D 8		Carver	✓	4	1	16. wk.	
	39		T	✓				
			T	✓				



No.	Rms.	Class.	OCCUPATION, &c.	Wife.	Children.		Others in Family.	POSITION.
					3-13	-3		

36	B 2		Lab.		✓	1		
	C 35		Shop.	W.	✓	1		
37-40	—		Mission Hospital					Military's Mission
41	—		Mission Ho. (no resident)					
42	D 8		Fv. Pol.		✓	3		
	B 2		Lab.		✓	4	1	
	B 8		Fv. Pol.		✓	3	2	
43	39		T		✓			
44	"		T		✓			
45	"		T		✓			
	C 7		Bvick.		✓	2	1	

mostly poor people

133  
P. Blue

George's Terrace.

1	2	39	T		✓			
2	C 7		Mason		✓	3	1	
3	D 4		Lab.		✓	1		
4	D 22		Hawk.		✓	2		
5	D 22		Do.		✓	1		

1000

No.	Rms.	Class.	OCCUPATION, &c.	Wife.	Children.		Others in Family.	POSITION.
					3-13	-3		

Jurville Bldgs. D. Blue

1	1	B 2	Lab.		✓	1		
	1	B 8	Cabin.		✓	4		
	1	B 22	Hawk.		✓	3		gd. mother here
	2	39	T		✓			(all cripples)
	1	"	T		✓			
	1	"	T		✓			
3	1	B 8	Cabin.		✓	2		
	1	B 22	Hawk.		✓	1		
	1	39	T		✓			
4	1	B 8	Wood cutter		✓	1	1	
	1	39	T		✓			
			(1 room empty)					
5	1	B 2	Lab.		✓	2		295. work
	1	39	T		✓			(I has only one eye & other subject to fits.)
	1	"	T		✓			
6	1	B 9	Smith		✓	3	1	
	1	39	Wash.	W	✓			19. helps.
	1	"	T		✓			
7	1	B 22	Hawk		✓	3	1	
	1	39	Basket maker		✓		1	converts mat sugar bags into fish buckets
	1	"	T		✓			
8	1	B 2	Lab.		✓	3	1	
	1	B 11	B. bird.		✓	3		
	1	B 8	Table		✓	3		

29



No.	Rms.	Class.	OCCUPATION, &c.	Wife.	Children. 3-13 -3	Others in Family.	POSITION.
-----	------	--------	-----------------	-------	----------------------	-------------------------	-----------

9	1	39	T	✓			up a court.
all miserably poor & dirty place - w sort of yard with dust bins & houses round it.							

Charlotte Court. **Purple**

1	2	E (5)	P.	boxes ✓	3	1	16. work 19. boxes
2	"	B 18	Scene paint. in small bay - a cripple - very decent.	✓	2	1	valentines etc.
3	"	39	T	✓			
4	"	"	Wheel barrow M.	✓			265. hills
Fairly decent little place.							

Charlotte Bldgs. **Dark Blue**

1	2	B (2)	Hawk.	✓	2	1	
2	"	B (2)	Lab. & caretaker of Bldgs.	✓	4	1	16. student. (very careless let.)
3	"	(39)	T	✓			
4	"	-	-				
5	"	(39)	T	✓			
6	"	B (2)	Lab. (glass cutter by trade)	last one ✓	4	1	16.
7	"	B (2)	Lab.	✓	2		
8	"	(39)	T	✓			
9	"	B (2)	Sponge Deal.	✓	2	1	
10	"	C (8)	Fv. Pol.	✓	4		
11	"	(39)	T	✓			
12	"	D (2)	Hawk.	✓	2	1	16.
13	"	(39)	T	✓			

No.	Rms.	Class.	OCCUPATION, &c.	Wife.	Children. 3-13 -3	Others in Family.	POSITION.
-----	------	--------	-----------------	-------	----------------------	-------------------------	-----------

14	2	D (8)	Cabin.	✓	1	2	
15	"	(39)	T	✓			
16	"	D (4)	Lab.	✓	1		
17	1	B (2)	Do.	✓	4	1	
18	2	-	-				
19	"	(39)	Char.	W. ✓			16.
20	"	B (1)	B.	char. ✓	5	1	
21	"	(39)	T	✓			
22	"	-	-				
23	"	39	T	✓			
24	"	"	T	✓			
25	"	B 34	Dress	W. ✓	1		19. needle
26	"	D (19)	Cabin.	✓	2		16. cabin.
27	"	39	T	✓			
28	"	-	-				
29	"	B (8)	Cabin.	✓	1	1	
30	"	39	T	✓			
31	"	B (2)	Lab.	✓	3	1	
32	"	E (5)	C.	✓	1	2	
33	"	(39)	C.	✓		2	
34	"	"	Light.	✓		2	
35	"	B 33	Char.	W. ✓	1		
36	all very poor mostly casual workers.						

**40**



No.	Rms.	Class.	OCCUPATION, &c.	Wife.	Children. 3-13 -3	Others in Family.	POSITION.
Irafalagar St. <b>Pink</b>							
1	39		B.H.	✓	—		
11	"		Sweet Sh.	W. ✓	—	19. helps	
Nichol St. Bvd. Sch. wall, Charlotte Bldgs, & opening into Charlotte Ct. Take up rest of street							
Half Nichol St. <b>Dark Blue</b>							
1	2	B (8)	Cabin.	✓	4	1 1b.	very small rooms.
	2	B (2)	Lab.	✓	1	1	
	1	B (33)	Char.	W. ✓	2		
	1	(39)	T	✓			
2	10	B (11)	Shoe.	✓	2	1	
		B (11)	Do.	✓	3	1	
		B (8)	carver	✓	4		
		B (33)	char.	W ✓	1		
			(2 rooms empty)				
		B (22)	Hawk.	✓	1	1	sister here
		(39)	T	✓			
		"	T	✓			
3		(39)	C.	✓		2	
		D (8)	Fv. Pol.	✓	2	1	
		B (8)	Do.	✓	4	2	1b. cripple.
		1 B (2)	Lab.	✓	1	2	1
		39	T	✓			
		"	T	✓			
1101 478							

No.	Rms.	Class.	OCCUPATION, &c.	Wife.	Children. 3-13 -3	Others in Family.	POSITION.
6		D (35)	Gen. Sh.	W ✓	1		19. helps. & coal shed.
7		B (35)	match Box.	W. ✓	3		
		B (7)	marble mason	✓	2		
		B (22)	Hawk.	✓	2	2	
8		E (19)	Cabin.	✓	2		
		D (8)	carver	✓	3	1	
9	1	C (8)	Cabin.	✓	2		
	1	C 8	Chair	✓	2	1	
	1	C 22	Hawk.	✓	3	1	
	1	(39)	T	✓			
10	1	B (2)	Lab.	✓	1	1	
10	4	B (2)	Do.	✓	1		19.
		(39)	T	✓			
11		C 8	upholst.	✓	5	2	
		39	T	✓			
		"	T	✓			
12		B (22)	Hawk.	✓	1		1b.
		B (2)	Lab.	✓	1		1b. prostitute.
		(39)	T	✓			
13	1	B (22)	Hawk.	✓	5	1	(1b. imbecile)
	2	C (3)	C.	✓	4	1	1b. 19.
	1	B 2	Lab.	✓	3	1	
	1	B 22	Hawk	✓	2		
	1	39	T	✓			



No.	Rms.	Class.	OCCUPATION, &C.	Wife.	Children.		Others in Family.	POSITION.
					3-13	-3		
13A	-	-	B. I. (just closed)					
14	c	⑩	Joy mak.	✓	3	1		
	c	⑧	Cabin.	✓	2	1		
	c	⑩	Joy mak.	✓	4	1	toy horses	
15	B	②②	Hawk.	✓	2	1		
	B	⑩	Horse hair	✓	2			
		③⑨	T	✓				
16	F	②⑩	Carver	✓	3			
	B	⑧	Cabin.	✓	3			
	B	③③	Char.	W ✓	1			
17	1	c ⑧	Carver	✓	1	1		
	1	③⑨	T	✓				
			(1 tenement empty)					
	1	-	Business - marble turners.					
18	B	⑪	Shoe	✓	3	1		
	B	⑧	Cabin.	✓	3	1	1	
19	F	②⑩	Do.	✓	4	1		
20	B	⑪	B.	✓	1		19.	
	B	⑩	Cabin. work box makers.	wif. ✓	2		29s. helps polish etc.	
	D	②③	Horse Deak.	✓	2	1		
		39	T	✓				
		"	T	✓				
			(1 tenement empty)					
21	B	⑧	Sapsamer	✓	2	1		
	F	⑤	Ware.	✓	2			

No.	Rms.	Class.	OCCUPATION, &C.	Wife.	Children.		Others in Family.	POSITION.
					3-13	-3		
		c	⑦	Paint.	✓	2	1	16.
		B	⑧	Drawer mak.	✓	1		(wife & imbecile)
		B	②	Lab.	✓	1		
				(2 tenements empty)				
		B	⑧	Splint Cutter	✓	2	1	29s (twins)
								baker's shop.
	2		39	T	✓			
	2		"	T	✓			
	3	1	B 22	Hawk.	✓	3		
		1	B 22	Do.	✓	2		
		1	B ⑪	Risetter	✓	3	1	
		1	39	T	✓			
	4	4	F 22	Hawk.	✓	1		
			39	T	✓			
	5	4	B ②	Wheel. & Lab.	✓	5		
			B ⑪	Risetter	✓	3	2	
	6	4	39	T	✓			
			"	T	✓			
	7	1	B ②	Lab.	✓	1	1	
		1	39	T	✓			
		2	"	T	✓			
	8		"	Carver	✓		2	
			4	T	✓			
			"	T	✓			



No.	Rms.	Class.	OCCUPATION, &c.	Wife.	Children.		Others in Family.	POSITION.
					3-13	-3		
9		39	T	✓				
		"	T	✓				
10	B	11	B.	✓	3	1	16. work 19. delicate	
	B	22	Hawk.	✓	3	1		
11		39	T	✓				
		"	T	✓				
12	B	2	Lab.	✓	4	1	19. work	
	B	2	Do.	✓	2	1		
13		39	Shoe Black	✓	2		Int. mt. Sch.	
	B	8	Carver	✓	2	1		
		39	T	✓				
		"	T	✓				
14	E	20	Carver	✓	2		16.	
			(workshop)					
15	E	20	B.	✓	4	1	19.	
			(workshop)					
16	B	2	Lab.	✓	3	2	16. sch.	
		39	T	✓				
17	D	8	Upholst.	✓	4	1		
		39	Shoe	✓		1		
		39	T	✓				
18	B	2	Lab.	✓	2			
		39	Hawk.	✓		2		
17A	B	9	Smith	✓	3		19.	
		39	T	✓				

49

No.	Rms.	Class.	OCCUPATION, &c.	Wife.	Children.		Others in Family.	POSITION.
					3-13	-3		
16A		B 2	Lab.		✓	3		
		D 8	Cabin.		✓	1		
21	4	A 1	Lab. char.		✓	6	1	never does any work & imagines he is entitled to a legacy -
								wife, in lunatic asylum & that woman is 19. works.
		C 3	messenger		✓	3	1	16.
22	3	B 33	char.	W	✓	2		36s.
		B 35	Bag mak.	W	✓	1		
23	1	B 22	Hawk.		✓	3		
		39	T		✓			
24		C 7	Bvick.		✓	2		(1 cripple & wit)
		39	T		✓			
								all miserably poor.
								<u>184</u>
			Five Ink horn Ct.					
	1	2	39	T	✓			19. slave.
			Sarah St.					<u>D. Blue</u>
	1	1	B 22	Hawk.		✓	2	
	2		B 33	Char.	W.	✓	3	
	3		E 24	Gen. shop		✓	1	
								6



No.	Rms.	Class.	OCCUPATION, &c.	Wife.	Children.		Others in Family.	POSITION.
					3-13	-3		
<i>Short St.</i>								
								<i>Dark Blue</i>
1	1	39	Cabin.	✓	1	19.		
	1	B 12	Cook	✓	1			
	1	39	T	✓				
2	1	B ②	Lab.	✓	2	1		
	1	39	T	✓				
	1	"	T	✓				
3	1	B 2	Lab.	✓	4			
	1	B 2	Do. (subject to fit)	✓	3	19.		
	1	B 22	Hawk.	✓	2	1		
4	1	C ③	C.	✓	2	1		
	1	B ②	Lab.	✓	3	1		
	1	③9	T	✓				
2A	1	B ⑧	Carver	✓	1	16.		
			(2 rooms empty)					
			All very poor.					
<i>18</i>								
<i>Dark Blue</i>								
<i>New Michal St.</i>								
1		39	T	✓				<i>Jew</i>
		"	T	✓				
2		E ②0	Cabin.	✓	3			<i>Jew</i>
		39	T	✓				
3		B 35	Char.	W	✓	4		
		B ⑩	Weaver	✓	1	19.		

No.	Rms.	Class.	OCCUPATION, &c.	Wife.	Children.		Others in Family.	POSITION.
					3-13	-3		
4		E ②0	Chair	✓	3	1	19.	
5	3	B ②	Lab.	shops	✓	1		
	2	B ②	Do.		✓	2	16.	
	1	B ②	Do.		✓	1		
6		D 8	Cabin.	✓	4	1		<i>Jew.</i>
		D 15	Benjo malk.	✓	3	2		
		39	T	✓				
7		-	(Work shops)					<i>trouble-down ho. not fit for habit-ation.</i>
		B 10	Stick Dr.	✓	2			
8		H ②7	P. H.	✓	3		16.	<i>has back entrance in old Michal St.</i>
9	1	B ⑪	Shoe	✓	3	1		
	1	B ②2	Hawk.	✓	3			
	1	③9	T	✓				
10		B ②	Lab.	✓	2	2		
		39	T	✓				
11		C ⑩9	Sweep.	✓	4			
		39	T	✓				
		"	T	✓				
12		B ②	Lab.	✓	3	1		
		B 2	Do.	✓	4	1	19.	
13		39	Upholst.	✓				<i>doesn't employ</i>
14		D 8	Cabin.	✓	2	1		
		39	T	✓				
15		E ⑤	Caretaker	✓	5			
			(Sarae Silk Ware house)					



No.	Rms.	Class.	OCCUPATION, &c.	Wife.	Children.		Others in Family.	POSITION.
					3-13	-3		
16	}		Silk Factory (large employer) (Vivasseur, Carter, & Co.)					
17								
18								
19		(39)	Coal Sh.	✓				
		B (2)	Lab.	✓	2		heart disease	
		(39)	T	✓				
			Workshop at back				Chairmaker's.	
20	1	C (11)	J.B. containers.	✓	1		265. wk.	
	1	B (18)	Bill Porter	✓	3	1		
	1	B (2)	Lab.	✓	4	1		
21		B (22)	Hawk.	✓	3	2		
		(39)	T	✓				
22	1	"	T	✓				
23			(side entrance to P. H. in Boundary St.)					
24		(39)	Watercress	✓			wholesale deal.	
		"	T	✓				
25		B (2)	Lab.	✓	1	1		
		39	T	✓				
		"	T	✓				
26	1	C (18)	Bill Porter	✓	2	1	19.	
	1	B 33	Char.	W	✓	3		
	1	C 8	Pict. frame	✓	2		19.	
	1	39	T	✓				
		"	T	✓				
27			(several rooms empty)					

No.	Rms.	Class.	OCCUPATION, &c.	Wife.	Children.		Others in Family.	POSITION.
					3-13	-3		
28	1	B 8	Chair		✓	1	2	
	1	(B 2)	Lab.		✓	2		} bath share one room.
		(39)	Bird Cage m.		✓			
	2	B 22	Hawk.		✓	4	1	
	1	39	Hawk.		✓	4	1	
	1	"	T		✓			
29	1	B 8	Cabin.		✓	3		
	1	B 22	Hawk.		✓	2	1	
	1	B (33)	Char.	W.	✓	1		
	1	B (2)	House Keep.		✓	3		
	1	(39)	T		✓	(1 cripple)		
	1	"	T		✓			
30	2	D (19)	Brush.		✓	3	1	16. shop front.
31	1	B (2)	Lab.		✓	1		
	1	B 22	Hawk.		✓	4	1	16.
	1	39	Brush.		✓		1	
			(1 room empty)					
32	2	B (2)	Lab.		✓	1	1	16. shop front with shutters up used as a living room light comes in thro' door 2 at top of the shutters.
			(1 room empty)					"Five 1/2th hours."
33		(39)	P. H.		✓			
34	}		Soup kitchen etc.					
35								
		E (33)	Cartaker	W.	✓	1		(legitimate + part for.)
36	1	C 8	Fv. Pol.		✓	2		
	2	B 34	needle	W	✓	4		19. needle.



No. Rms. Class. OCCUPATION, &c. Wife. Children. 3-13 -3 Others in Family. POSITION.

36	1	39	T	✓				
37	1	B 35	Hawk.	W. ✓ 1	2bs.			
	1	39	T	✓				
	1	B 2	Lab.	✓ 1				
38	1	39	T	✓				
	1	"	T	✓				
	1	"	T	✓				
39	1	31	Gen. Sh.	✓				
	1	"	T	✓				
	1	B 2	Lab.	✓ 3				
40								new house just built.
41								Do.
42								Do.
43	1	B 10	clock m.	✓ 3	1			
			(part empty)					
	1	39	T	✓				
44	1	39	Hawk.	✓	1			
	1	B 11	B.	✓ 1	1			
			(1 room empty)					
45			(Priority belong. to Sistas.)					
46	1	B 9	Quic Wkv.	✓ 2	1	2bs.		
	4	F 8	Table	✓ 2	1			
47	1	B 33	Char.	W. ✓ 1				
	1	B 22	Hawk.	✓ 3		1b.		
	1	B 22	Do.	✓ 2	2			

1410-606

No. Rms. Class. OCCUPATION, &c. Wife. Children. 3-13 -3 Others in Family. POSITION.

	1	B 22	Hawk.	✓ 4				
	1	39	Fv. Pol.	✓	2			
	1	B 8	Look. Glass Frame	✓ 3	2			
	1	39	T	✓				
	2		(2 rooms empty)					
48	1	D 7	Carps.	✓ 3	2			
	1	D 10	Joy mak.	✓ 2				
	1	B 2	Lab.	✓ 1				
	2	39	T	✓				
	2	"	T	✓				
	1		(1 room empty)					

131

All very poor people mostly occupying only one room - a miserable street though not the worst in the district.

Old Nichol St. **Black**

	1		5. Towle St. - P. H.					
	2	39	T	✓				simply as shops front used as living rooms.
	3	2	B 8	Chair	✓ 3	1		
	2	B 10	Bird Cage mak.	✓ 3	1			
	1	B 2	Lab.	✓ 2				
4	1	B 11	Shoe	✓ 3				
	1	B 2	Lab.	✓ 1	1			
	1	B 2	Do.	✓ 1				

3 or 4 rooms occupied by single women of doubtful occupation



No.	Rms.	Class.	OCCUPATION, &c.	Wife.	Children. 3-13 -3	Others in Family.	POSITION.
-----	------	--------	-----------------	-------	----------------------	-------------------------	-----------

5	1	B 35	lent mak.	W. ✓	1	19.	
	1	39	T	✓			
①	1	"	T	✓			
	1	"	T	✓			
	1	"	T	✓			
6	1	B 22	Hawk.	✓	3	1 19.	
	1	B 2	Lab.	✓	2	1	
(2 or 3 rooms occupied by single women)							
7	1	B 2	Lab.	✓	3		
	1	B 33	Char.	W ✓	2		
②	1	B 33	Do.	W ✓	2		
	1	B 10	Cage mak.	✓	2	(+ 2 ch. at Par. Sch.)	
	1	B 11	B.	✓	2	1	
	1	39	T	✓			
8	1	B 11	Hat translator	✓	4	1 16.	
	1	B 8	Chair	✓	4	1	
	1		(1 room empty)				
9	1	B 18	rag sorter	✓	2	2 sons hawkers. Vp.	
(White family in our room & keep their stock here too)							
③	1	B 4	C-reg.	always drunk ✓	2	2	Vp. & dirty
	1	39	Sweep-ill	✓			
10	1	B 35	fr. pol.	W ✓	1		
		39	U	✓			
		"	- " -	✓			

No.	Rms.	Class.	OCCUPATION, &c.	Wife.	Children. 3-13 -3	Others in Family.	POSITION.
-----	------	--------	-----------------	-------	----------------------	-------------------------	-----------

11	20	E 19	coop.	gen. ship ✓	2	2	(own act - resp)
12	shop	39	U	✓			
		"	"	✓			
		"	"	✓			
13	1	B 22	haw.	✓	4	1 16.	Vp.
④	1	D 4	Pack.	✓	1	1	p.
	1	B 10c	Brush	✓	2	1 1	cas. & v.p.
14	1	B 34	B. binder	W ✓	3		Vp.
	1	B 3A	c.d.l.	✓		2	
		39	U	✓			
15	1	C 8	W <sup>d</sup> turner	✓	1	1 16.	helps p
	over a gateway	1 39	U	✓			
16	2	C 19	fr. pol. {own act}	✓	4		
(may employ a man - poor & in debt)							
		39	U	✓			
17		"	fish hawk.	✓		2	
	1	B 33	laundry.	W ✓	2		
		39	U (mother & d <sup>r</sup> )	✓			
18							
19	2	D 4	C-reg. hawk	✓	3	1	no fairly
		C 8	Cabin	✓	1	1	
		39	U	✓			
20		"	gen sh.	✓		2	helps
⑤ (a leaving ship - advanced goods on articles left with them)							



No.	Rms.	Class.	OCCUPATION, &c.	Wife.	Children.		Others in Family.	POSITION.
					3-13	-3		
21	3		Let to single women of doubtful character)					
(6)								
22	E20	Cabin		✓1	1			a struggle (about 3 men employed)
23	G23	gen. d.m.		✓4				keep a girl - } well (Has a lodging ho. elsewhere, & also lends money - )
(7)								House always in a dirty & untidy state)
24	1 C3	fish p		✓4	2			acc. of prob. drink
	1 B35	Brush	W	✓1				lives with another woman.
25	1 B22	haw.		✓1				
	1 B2	c.l.		✓1	1			
26		Storage &						
27		smitty, &c.						
28								
29	1 39	U		✓				
	1 "	"		✓				
	1 "	"		✓				
	1 "	"		✓				
30	1 B2	c.l.		✓2				(now gone hopping)
	1 B33	Char	W	✓1	1			
(8)								(sister also lives with her)
	1 39	U		✓				

1574

No.	Rms.	Class.	OCCUPATION, &c.	Wife.	Children.		Others in Family.	POSITION.
					3-13	-3		
30a	1 C11	B-j		helps	✓2			Dec p.
	1 A1	c.l.		✓1	2			(+ 1 indust. v.p. o sch.) v.p. o low
	1 B35	?	W	✓1				
(9)	1 A22	haw.		✓3				v.p. - queer character
	1 39	U		✓				(room empty)
31	1 B35	haw. - f		✓3				(husband in prison - mother lives with them) (careful character)
(10)	1 A22	haw.		✓1				2 boys about -
	1 B22	- " - fish	helps	✓2	1			
	1 39	U	stall	✓				
32	1 "	c.l.	(wife & children away)					
	1 B3	C-cas		✓4	1			Separate entrance
(11)	1 39	fern		✓				up a court - a
	1 - "	hawk's flower stands		✓				peculiar structure.
33	1 B19	Sweep	dead	✓4				
	1 B18	?		✓1				do.
(12)	1 B35	haw.	f	✓1				
34	1 B2	c.l.		✓3	2			1 g.
(13)								(nos. 32, 33, & 34 are mixed up in some extraordinary fashion. all the inmates have to use one small yard, with one water tap & one w.c.)



No.	Rms.	Class.	OCCUPATION, &c.	Wife.	Children. 3-13 -3	Others in Family.	POSITION.	
35	1	B8	Cork cut-j	√3	1			
		39	U	√				
36			missing					
37			Saw mills property (Hacker, Boundary (39) street). owns a good deal of the property about here).					
38								
39	2	E35	gen. shup	W.√1		2 help. fam tr.		
40	1	39	U (drined shup)					
	1	B11	B-j	chard 3	1	bread p.		
(14)			(decripit, deaf, & rheumatic)					
(15)	1	B22	haw	√4	1			
			(makes & sells flower stands)					
	1	B22	haw.	√1	1			
	1	B8	Carver	√2	1		w.p.	
41	1	C24	greeny. sh.	√2	1		p	
			+ ship (Wife's mother lives with him)					
(16)	1	B11	B-j	√3				
	1	B2	e.l.	√3		1 at wk		
42	1	B33	Old woman	√1		(nurschild) all her living		
(17)	1	B2	e.l.	√1				
	1	B2	-"-	√2				
	2	B10e	Match box	help 3		2 help		
			(all work at this - a wretchedly poor lot.)					

Remnant in yard at back of house

No.	Rms.	Class.	OCCUPATION, &c.	Wife.	Children. 3-13 -3	Others in Family.	POSITION.
43	1	B22	haw.	√5	1	1	
	1	B22	-"-	√2			
	1	B2	e.l.	√1			
(18)	1	39	U	√			
	1	"	"	√			
44	2	D8	Chair-j	√1			2 or 3 over dirty & low, but not so poor.
			(also have a loft, in wh. the wife, the wife's mother (who also lives with them) & the elder children all work together at making fish baskets out of old mat sugar bags.)				
(19)	1	B2	e.l.	√4	1		
	1	39	U	√			
			(Remnant in yard at back -				
	1	39	e.d.l.	√			(Has low stock of various kinds in his room)
	1	"	U	√			
	1	D14	Horsek	√2			p
	1	39	U	√			
45	1	B8	Uph.-j	√2	2		
		39	U	√			
		"	"	√			
			(empty room)				



No.	Rms.	Class.	OCCUPATION, &c.	Wife.	Children. 3-13 -3	Others in Family.	POSITION.
46	1	B23	dealer in old iron	✓	1	(grandch)	
	1	B3	Coal P	✓	4	1	
		39	U	✓			
		"	"	✓			
47	"	"	"	✓	2		
	"	"	"	✓			
	"	"	"	✓			
	"	"	"	✓			
	"	"	"	✓			
48-	lower part used for storing old iron						
	1	F36	Iron hoop maker W	✓	1	(grandch)	
(Has a yard at side, in wh. work is carried on, under her direction, by 2 sons & another man - a fairly good living)							
another							
48	1	A1	c.l.	✓	1		loafer
	1	A1	-"-	✓	3	1	-"-
20	1	39	U	✓			
	1	(2 or 3 doubtful women)					
49	1	A1	c.l.	✓	4		
	1	B2	-"-	✓	4	1	Vp. ill or impure
	1	B11	B-j	✓	2		16 helps
	1	39	pers. policeman				

No.	Rms.	Class.	OCCUPATION, &c.	Wife.	Children. 3-13 -3	Others in Family.	POSITION.
50		39	U	✓			
		"	"	✓			
		"	"	✓			
		"	"	✓			
51	1	C3	c.l.	gen. shop	2		p.
	1	39	U	✓			
	1	"	"	✓			
52		"	Pub.	✓			
53	1	B2	c.l.	suby sets	3		awful p. ✓
	1	B11	B-j	✓	2	1	-"-
	1	B7	Brick	✓	2	1	
	1	A1	c.l. & militia man	✓	4	1	1/2 not exempt from school
(an awfully poor, low & wretched lot. Children almost naked.)							
	1	B8	Saw.	✓	1		
21	1	39	U	✓			
	1	"	"	✓			
	1	"	"	✓			
	1	"	-"-	✓			
			(1 room empty)	✓			
54			"	✓			
		39	U	✓			
		"	"	✓			
		"	"	✓			



No.	Rms.	Class.	OCCUPATION, &c.	Wife.	Children.		Others in Family.	POSITION.
					3-13	-3		
55		39	brick l.	✓		1		
		"	"	✓				
		"	"	✓				
56	1	B35	match box	W	✓	4	2 help	
	1	A1	c.l.		✓	2		
	1	B35	match boxes	des. f	✓	4		
			(mother lives & works with her)					
22	1	B2	c.l.		✓	2	1	
	1	A1	hant.		✓	2	1 (all cripples)	
			(Wife's mother, a cripple, lives here - amongst lot - the younger children are like withered-up old men)					
	1	39	"		✓			
57	1	A16	mat bask. mkr.		✓	4	16 <sup>widest</sup> <sub>sch.</sub>	
			(Idle, careless, & wretchedly poor)					
	1	A22	hant.		✓	3	16.4/- coal shed	✓
23		39	"		✓			
		"	"		✓			
		"	"		✓			
58			2 rooms	empty				
	1	B2	c.l.	match boxes	✓	2		
24	1	A8	fr. pol.		✓	2		
			(Just out of prison)					
	1		looks of gilder's workshop.					
	1	39	"		✓	1		

No.	Rms.	Class.	OCCUPATION, &c.	Wife.	Children.		Others in Family.	POSITION.
					3-13	-3		
59	1	39	"		✓		2	
	1	B2	c.l.		✓	3	1	
	1	39	"		✓			
	1	"	"		✓			
60			Deal cabinet mkr's workshop (Mrs. Meadows)					
61			in lower part - 2 sons + 2 or 3 others employed					
	2	C22	hant.	help	✓	3	1	Wec. p.
	2	39	Mrs. Meadows	W	✓			
		"	"		✓			
	2	C8	frame mkr.		✓	1		p. (own act)
	2	E8	Cabin.		✓	3		(comp. - son of Mrs. Meadows)
62			Was a large public-house - lower					
63			part now used as a sewing room in connection with a mission. Women go there to work & get about 6d. a day. Only open about 4 hours a day.					
	Upstairs	B22	hant.		✓	3		
		39	"		✓			
		"	"		✓			
			(Caretake of place is counted in Hickett's <sup>street</sup> <del>Road</del> , there being a side entrance there)					
			This occupies one corner of street, & on opposite corner is an old chapel, now used by School B <sup>d</sup> as a temporary school in day time, & as a mission place at night. The children attending this school are said to have a weak, unhealthy & half-starved appearance.)					



No.	Rms.	Class.	OCCUPATION, &c.	Wife.	Children. 3-13 -3	Others in Family.	POSITION.
65	1	39	haw	✓		2	
	1	C19	box mkr	✓	2	1	p (own act)
	1	39	u	✓			
66	1						
	1	C19	Bird cage mkr (makes shawks)	✓	1		b helps
	1	39	u	✓			
67	C19	Chair & couch	✓	4			p - not steady
(lives in 1 room & occupies 2 rooms as workshop & stores - may employ 2 boys)							
	C3	veg. l	✓	4			p & dec.
(Wife & children have gone hopping)							
	B33	Maugh	W	✓	1	2	(+ 3 in par. sch.)
	C24	greengr. sh	✓	1			(tenement at side)

238

An awful place; the worst street in the division. The inhabitants are mostly of the lowest class, & seem to lack all idea of cleanliness or decency. <sup>few of the families have more than one room.</sup> The children are rarely brought up to any kind of work, or loaf about, & no doubt form the nucleus for future generations of thieves & other bad characters. The property is all old; it has been patched up & altered until it is difficult to distinguish one house from

another. Small back yards have been utilized for building additional tenements. The property is in a very bad condition - insanitary & overcrowded - ~~A fine~~ <sup>the</sup>. Reeves stated (as a suggestive reason why so little has been done in the way of remedy) that until very recently the rent collector of the property was a brother of the sanitary inspector! A number of the rooms are inhabited by prostitutes of the most pronounced order. The man at 37 & 38 <sup>(12 Boundary St.)</sup> owns part of the property, & a female <sup>householder</sup> is responsible for a considerable part of the remainder.

Nicholl's Row

Black

6	39	clothes sh. (old)	✓				
5		Workshop (chair)					
6	39	gen sh.	✓				
7	2	B19 Sweep	✓	4	2	1	v.p.
Here is Nicholl St.							
3	E5	veg. l.	✓	2	2		c
(Care of mission room in old Nicholl St.)							

6



No.	Rms.	Class.	OCCUPATION, &c.	Wife.	Children. 3-13 -3	Others in Family.	POSITION.
-----	------	--------	-----------------	-------	----------------------	-------------------------	-----------

Lodging House of lowest class -  
 about 40 persons (men, women, & married  
 couples) accommodated. Hawkers,  
 loafers & prostitutes.  
 Rest of street taken up by B<sup>d</sup> schools.

Cross St

*A. Blue*

1	1	B35	tin toy mkr.	W	1 (or 3 in par sch.)		vp.
		B2	c.l.		2		vp.
		39	U				
		"	"				
2	1	B22	hawk.		2		vp.
	1	B39	"		2		"
		39	U				
3		"	"				
		"	"				
	1	B2	c.l.		4	16. loaf abt	
			(often in the infirmary)				
	1	B22	hawk.		2	1 cat odd jobs	
			(grandmother lives with them)				
4	A1	brick l.			1		Irish awful lot
	A32	hawk			1		
	39	U					
	"	"					

*12*

No.	Rms.	Class.	OCCUPATION, &c.	Wife.	Children. 3-13 -3	Others in Family.	POSITION.
-----	------	--------	-----------------	-------	----------------------	-------------------------	-----------

Chance St <sup>*Pink*</sup> (formerly part of Cross St)  
 1 } 2 F19 Trunk mkr wifes 4 <sup>*P*</sup>  
 2 } shop & workshop - own act - Comp.)

Workshops (couch, chair & packing  
 case mkr's) occupy rest of this part of street

Maidstone Place, old Nichol St.  
 2 empty houses

Devonshire Place <sup>*Black*</sup> (old Nichol St)

1	1	B22	Tinker		2	1	16 (17) earns 4/- 1 b. out among cr. ships.
	1	A1	Drumman (street)		2	2	awful lot in this house
		39	U				
		"	"				
2	1	A35	hawk.	W	2		{ Very doubtful character always hanging about in day time
	1	A35	Winnery	W	1		{
3	1	B4	Sto. - veg. (m)		2	1	1 of hang about (Very decent man, but wife a wretched drunkard)
	1	39	U				
5	1	B11	B-j		3		vp.
	1	39	U				



No.	Rms.	Class.	OCCUPATION, &C.	Wife.	Children.		Others in Family.	POSITION.
					3-13	-3		

6	1	B10A	Pr.	✓	2	1		W.p.
	1	B3	C	✓	1	2		---
	1	39	brick l	✓		1		
	1	"	U	✓				
7	1	B3	C-car. dead	✓	3		1 in infant sch.	
			(Wretched lot - children greatly neglected)					
	1	39	Cabin	✓		1		
8	1	"	U	✓			1 b. runs about	
9	1	B8	W <sup>d</sup> carver	✓	2		1 g sew. v.p.	
			(Incompetent workman - man & wife drink)					
	1	B2	c.l.	✓	4			
	1	B3	brick l.	✓	2			v.p.

(The wife was a very clean & decent woman, but took to drink, & is now in lunatic asylum)

1	B37	?	des. S	✓	3			
---	-----	---	--------	---	---	--	--	--

(This woman is a cripple, & is living in a most wretched condition. No visible means of subsistence)

**Dark Blue**  
Ironfoundry Court (old Nicholl SE)

1	1	B2	c.l.	✓	2			
	1	39	U	✓				
2	1	"	"	✓				
	1	B2	c.l.	✓	4	2		v.p. but dec.

17/18

No.	Rms.	Class.	OCCUPATION, &C.	Wife.	Children.		Others in Family.	POSITION.
					3-13	-3		

3	1	B2	c.l.	✓	3	1		v.p. - ill health
								<b>9</b>
			Orange Court (old N. SE)					<b>Black</b>
	1	5	Probably inhabited by thieves & prostitutes.					
2	1	B19	hant. makes match boxes	✓	1		2 g's help awful p.	
	1	A1	twysek.	✓	3	1		out of work - a craze -
			(Have been in a wretched state of desolation for years past)					
	1	B11	B-j	match boxes	3		1 g. helps mother & 1 boy also	
	1	39	U	✓				
			& 2 single females (?)					

These streets & courts cluster round or lead out of Old Nicholl SE, & are fitting offshoots of the parent stem. Nothing lower or more wretched can be found. The best of the people are drunken & improvident, & anything given in the way of clothing to the children soon finds its way to the pawnbroker or the "leaving" shop, the publican being the chief gainer by the transaction.

✓



No.	Rms.	Class.	OCCUPATION, &c.	Wife.	Children.		Others in Family.	POSITION.
					3-13	-3		
Church St (part) <span style="color: red; font-size: 2em;">Pink</span>								
1			Counted in Skovreditch					
3			Waterproof ship					Rooms over are occupied, & counted at No. 7, the entrance being up passage at side.
5			ship					
7			---					
	E15		Ship ast	✓	4			V. dec.
9	39		greengr	✓				
11	E24		fruit.	✓	2			conf
13			closed shop					
	E15		shop ast	✓	3	1		
15	39		Reg. sh.	✓				
17	"		B shop	✓				
19	"		U	✓				
21	"		Coffee ho.	✓			2	
23	E24		Conf sh.	✓	1			
25	39		butter sh.	✓				
27			Timber yard					
	E5		beal porter + carr.	✓	4			C
29	39		Cook ship	✓				
31	"		hairsgant	✓		2		
	E10A		Pr.	✓	1			C
	E5		reg. e.	✓	1		1	C

No.	Rms.	Class.	OCCUPATION, &c.	Wife.	Children.		Others in Family.	POSITION.
					3-13	-3		
33			---					
35			---					
37			(39) Cornch.	✓				(Noble
39			Eng. works					
41			(2 or 3 men employed)					
43	39		Cook sh.	✓				
45	"		grw sh	✓				
47			Chair & couch (no rest)					
	39		U <sup>shop</sup>	✓				
49	E26		Coffee ho	✓	1			Not much bus.
51	39		Trimming sh.	✓				
53	"		plumber, etc. (sm)					
55	F24		Cabin. fittings	✓	5	1		V. well (Jew
57	E24		Care dealer	✓	2			
59			With 55					
61	39		Wooden coal scuttle					makers (sm emp)
63	"		bak	✓	1			
65	E19		Cabin	✓	3	2		(own act)
67	F20		Cabin. turner	✓	2			(own act - sons help)
69	39		U - oil shop					
71	"		Haird.	✓				
	E18		?	✓	2			
again	39		U	✓				
71	E24		Drapery	✓	2			(grandch) sm.



No.	Rms.	Class.	Occupation, &c.	Wife.	Children.		Others in Family.	Position.
					3-13	-3		
73	39		Bird, sc, d	✓				
75	"		B sleep	✓				
77	"		grw -	✓				
79	B8		Couch mkr-j	✓	1	2		up.
81	E24		grw. sh.	✓	2			sm
83	39		fish.	✓				
85	F28		manager	✓	4			food trade
87	E24		Coffee & fish's truck d	✓	1			e
89	39		umb sh	✓				
91	E24		Handy	✓	1			e
	E10e		umb mkr	✓	1			e
93	39		oil sh.	✓				
95	E26		Coffee hr.	✓	4	1		2 western mkr place
97	F24		Joy d.	✓	3	1	2	boony well
99	39		fish sh.	✓				

Small shops, doing a fair trade among the surrounding poor inhabitants.

75

No.	Rms.	Class.	Occupation, &c.	Wife.	Children.		Others in Family.	Position.
					3-13	-3		
Mount St. <u>Black</u>								
1	39		Cats meat sh.	✓				
	1	B35	Wearress	W	✓	2		1 dr. help up.
			(husband just dead)					
3			sm. shop - (old lady)					
	1	@100	Weaver (silk)	✓	1			1 helps
	1	B11	B-j	✓	3			
5	39		U	✓				
	"		"	✓				
7	"		pipe mkr.	✓				gr. fam help
	"		U	✓				
9	E8		Cover	old clothes shop	✓	3		no cony
	E8		fr. pot	✓	2			e
	39		U	✓				
11	"		Wairy	✓				
13	@22		harr.	helps	✓	3	1	p
	39		U	✓				
	"		"	✓				
15	"		"	✓				
	"		"	✓				
17	"		old clothes shop	✓				
19	B10e		lyer-j	✓	1	2		up - out of wh
21								
23			Wood yard clow					



No.	Rms.	Class.	OCCUPATION, &c.	Wife.	Children.		Others in Family.	POSITION.
					3-13	-3		
25		39	sm sh	✓				
27		"	"	✓				
29		F22	haw	old clothes	3		1 g helps	bee
31		39	u	✓				
33		"	"	✓				
35		"	"	✓				
37	1	C23	gen d.	✓	1			p
	1	B22	haw.	✓	2	1		vp
39		F24	old clothes sh. help	✓	1			
41		F8	Uph-j	✓	2			
43		C8	carver	✓	3		1	p
45								
47		F20	marble mason	✓	4			
			(empl. 2 men & a boy)					
49		39	u	✓				
51	4	C10e	Rug weaver	✓	3		1	bee p
		C8	carver	✓	4			
		39	u	✓				
53	4	C8	Cork cut.	✓	2			e.p.
		39	Sash line mkr	✓		2		(son)
		"	u	✓				
55		"	"	✓				
		"	"	✓				
		"	"	✓				

1917-1918

No.	Rms.	Class.	OCCUPATION, &c.	Wife.	Children.		Others in Family.	POSITION.
					3-13	-3		
57		39	u	✓				
		"	"	✓				
		"	"	✓				
59		C11	Sole cutter	✓	1			
		39	u	✓				
61		"	sm shwp	✓				
	1	B11	B-j	✓	2	2		vp.
63	1	B2	c.l.	✓	1	1		vp.
		39	sm shwp	✓				
65	1	B9	smith	✓	2	1		
	1	B8	Cabin	✓	1	1		
		39	u	✓				
67		"	firewood cut.	✓				
69	1	B33	Char	W	3	1		vp.
		39	u	✓				
		"	"	✓				
71	1	B7	brick	✓	4	1		vp.
	1	39	u	✓				
73	1	B2	c.l.	✓	3	1		vp.
	1	39	u	✓				
75	2	F23	gen d.	helps	1			1 dr deformed - c
	1	B2	c.l.	✓	3			
77	1	B8	Chair	✓	4			vp.
		39	old clothes sh.	✓				



No.	Rms.	Class.	OCCUPATION, &c.	Wife.	Children.		Others in Family.	POSITION.
					3-13	-3		
79		E20	Cabin	✓	2			
			(Employs a man)					
81	1	B33	Mangle	des. g ✓	2			vp
	1	B8	Cabin-j	✓	3	1		
83	ok	B33	Chairs	W ✓	1		1 g	vp.
		39	u	✓				
		"	"	✓				
85		E35	greengr.	W ✓	1		1 g helps. Sec. living	
87	1	B10e	Comb mkr.-j	✓	4			vp
		39	fried fish (kept by man at No. 75)					
89	1 ok	B19	B-mikes or mnts	✓	1	1		
91	1 ok	E24	sweet sh.	✓	2	1		p
	1	B2	c.l.	✓	4			
93	1	39	hant.	✓		1		
		"	u	✓				
95	1	B22	hant.	✓	2			
		39	u	✓				
97	2	B22	hant	✓	4			
	1	B22	—	✓	2	1		
99	1 ok	39	sweet shop	✓				
	1	B22	shoe black	match box ✓	4	2	(stand by Shoreline church)	
	1	39	u	✓		1		
107	2	B8	Carver	✓	4	2	1	vp.

No.	Rms.	Class.	OCCUPATION, &c.	Wife.	Children.		Others in Family.	POSITION.
					3-13	-3		
103		E8	Cabin	well shop ✓	3	1		p - wife drink
	1							
105		39	gen sh.	✓				
	1	A11	B.	chairs ✓	2		1 b. odd jobs	a lazy scoundrel
	1	B11	slipper mkr	✓	3	1		vp.
107		F26	Coffee wt.	✓	4	1		good bus. of a sort
109			(admin of layers & thieves)					
111	2	E22	hant.	sm shop ✓	4	1		Very dec.
113	1	B2	c.l.	✓	2	1		
	1	39	—	✓		1		
	1 ok	"	old clothes sh.	✓				
2			Cane warehouse					
4	1	B11	click	✓	2	1		
	1	B2	c.l.	✓	1			
	1	B8	fr. p.	✓	1			
	1	B22	hant.	✓	1	2		
	1	B8	Cabin.	✓	4	1		
	1 ok	39	sweet sh.	✓				
		"	u	✓				
6	2 ok	E19	undert (sm)	✓	3	1		Dr. cong
	2	E8	Carver	✓	3	2		p
		39	u	✓				
8	1	B8	Cabin	✓	2			vp
	1	B7	marble mkr	✓	2			"
		(39) (39)	u-u	✓				



No.	Rms.	Class.	OCCUPATION, &c.	Wife.	Children.		Others in Family.	POSITION.
					3-13	-3		
10	1	B8	fr. p.		3	3	1	Up.
	1	B22	haws.		2	1		
	1	B8	turner		1	1		
	1 rsh	B35	old clothes sh.	W	3			Up
	1	B2	c.l.		4			
	1	39	U					
12	sw	B7	marble mas.		2	1		Up.
		39	U					
14		"	"					
		"	"					
16	1	B11	B-j		1			
	1	B3	P		1			
	1	39	U					
in yard at back -								
	2	39	U					
18	1	B3	C cas		1	1		
	1	B3	C -"		1	1		
20	1	B2	h.c.l.		3			
	1							
	1	39	U					
22	1	B39	C			2		
	1	39	stick dr.			1		
	1	B10e	"		1	1		
Large business premises being erected here								

No.	Rms.	Class.	OCCUPATION, &c.	Wife.	Children.		Others in Family.	POSITION.
					3-13	-3		
42			Rebuilding					
44								
46	2	B11	B-j		6	1		Jew
	1	B34	Tailress	W	2			Up
	1	B22	haws.		4	1		
	1	B35	Trimmings	W	1			
	1	B22	haws.		1			
	1	39	U					
	1	"	"					
48	1	B8	Case mkr		2	1		
	1	B3	Bill poster		1	2		
	1	B22	haws.		3	1		
	1	B2	c.l.		2			
	1							
	1	39	U					
	1	"	"					
50	1	B10e	Brush mkr		3			
	1	39	U					
	1	"	"					
	1							
	1							
St Phillip's Church & Schools								
		39	Schoolmaster					ex. fam.
		"	Vicar					



No.	Rms.	Class.	OCCUPATION, &c.	Wife.	Children.		Others in Family.	POSITION.
					3-13	-3		
54	C24		Handr. sh	✓	1			
	1 B9		Scale mkr	✓	3			Up, but dec.
	1 B2		c.l.	✓	1			"
	1 B22		haws.	✓	1			
56	Yard where hazel sticks & clothes prups are sold							
58	③9 owner of yard - Is either owner of or collector for a lot of property about here							
60	1 B22		haws	✓	5	1		
	39		U	✓				
62	"		"	✓				
	"		"	✓				
64	"		"	✓				
	"		"	✓				
66	"		"	✓				
	"		"	✓				
68	"		sm. sh.	✓				
	"		U	✓				
70	"		shps	✓				
	1 A1		c.l.	✓	2			
72	1 B22		haws.	✓	1			fair & dec.
74	39		shps	✓				
76	"		"	✓				
	1 "		U	✓				
	1 B8		Chair	✓	3	1		

old clothes shops

No.	Rms.	Class.	OCCUPATION, &c.	Wife.	Children.		Others in Family.	POSITION.
					3-13	-3		
78	D24		sm. shops & haws	✓	1			dec.
80	39		U	✓				
82	1 C3		pack	✓	2	1		
	1 B22		haws.	✓	3	2		
	1		~~~~~					
84	1 B3		P	✓	2			
	39		U	✓				
86	"		"	✓				
	"		"	✓				
88	"		"	✓				
	"		"	✓				
90	yard (Yumber) 209							
92								

children 1988-852 families

The people mostly are wretchedly poor, or many are low & blackguardly characters. There are a number of suspicious looking, dirty little shops, who make a profession of dealing in old clothes, remnants, etc, but their owners are a decidedly "fishy" lot. The coffee house is the resort of many of the worst characters in the neighbourhood.

End of Reeves's District.



No.	Rms.	Class.	OCCUPATION, &c.	Wife.	Children.		Others in Family.	POSITION.
					3-13	-3		
<u>M<sup>v</sup>. White - Bath, Green. N (part.)</u>								
Lessa St. <i>L. Blue</i>								
1	6	E 23	Furniture Deak.	✓	3	1		no shop
2		39	Gen. Sh.	✓				
3		D 11	B.	✓	3	1		
		39	B.	✓				
4	B 33		mangle etc.	W	✓	2	19. helps	Wp
	B 11		B.	✓	4	2		Wp - in wk & other
5	E 11		T	✓	2	1	16. helps.	19. box making 3/6.
	D 11		B.	✓	1	2		W - work & out pay ✓
6	D 11		B.	✓	3			low pay ✓
			(rooms empty)					
7	D 4		Excavator	✓	2	1		low pay ✓
	B 2		C. Dk. Lab.	✓	3	1		
8	E 35		Brick Drav.	W	✓	2	2 qts. w. Bamard's	2 lbs. wk.
	39		T	✓				
9	E 5		Ware. boxes	✓	3	1		
	E 10		Rope M.	✓	1	1		
10	E 8		Upholst.	✓	2			
	39		Char.	W	✓		16. work	19. house
11	E 8		Cooper	✓	1			3bs. work
	39		Ware.	✓				
12	D 10		Dyer	✓	3		19. boxes	very of ten dock lab. as he can't always get wk. at his place
	E 10		Stick Dv.	✓	1	1		

No.	Rms.	Class.	OCCUPATION, &c.	Wife.	Children.		Others in Family.	POSITION.
					3-13	-3		
13		E 8	Fv. Pol.	✓	3		19.	drinks.
		39	T	✓				
14		"	manqr. Penny Bank	✓				
15		E 9	Scale mak.	✓	1			(ad ofater)
		39	T	✓				
16								
17		B 9	Jim plate	✓	3	1	19. home	scarlet fever here now. ✓ Wp. thro' illness
		E 11	Riveter	✓	1		16. boots.	
18		D 4	C.	✓	2	1		18/- to 20/-
			(rooms empty)					
19		E 11	Laster	✓	1	1		
			(rooms empty)					
20		39	T	✓				
21		B 7	Paint. lary	✓	2	2		only 2 or 3 months in the year. ✓
		B 8	Cabin.	✓	3	1	cas. wks	free recruited.
22		E 11	B.	✓	1	2		
		39	T	✓				16. shop
23		D 15	Polman	✓	2	1		Wm. w dock labor. & very poor.
		D 4	P.	✓	2	1		low pay ✓
24		C 11	Laster	✓	3	1		W. wk. ✓
		39	T	✓				
25		E 11	B.	✓	4	1		
		E 11	B.	✓	2		16. boots.	19. service
26		F 8	Cabin. drinks	✓	3	1		is destitute because wife drinks - the man is a teetotaler & very steady ✓
		B 11	Chicker	✓	5			(with dock work - rest)



No.	Rms.	Class.	OCCUPATION, &c.	Wife.	Children.		Others in Family.	POSITION.
					3-13	-3		
27	B 3	C.	match boxes	✓	2	1		ir. wrk ✓
	—	(rooms empty)						
37	39	Barber		✓				
	E 10	Stick Dv.		✓	1	1		
38	B 2	Dk. Lab.		✓	4	2		cas. ✓
	39	T		✓				
39	E 10	Flute mks.		✓	3	2	16. city 6/- 19. service.	
	39	T		✓				
40	B 10	Cabin.	char.	✓	2			-p-ir. wrk.
	39	T		✓				
41	F 37	Suppl.	W	✓	1		(adopted)	
	B 2	Lab.		✓	2	1		cas. ✓
42	E 10	Print.		✓	3		19. service.	
	39	T		✓				
43	C 10	Flute mks.	wid.	✓	5	1		✓ ✓
	39	T		✓				
44	E 10	Stick Dv.		✓	5	1	16. city 6/-	
	39	T		✓				
45	E 10	Stick Dv.		✓	3		16. sticks. (+ 19. at Barking.)	
	39	T		✓				
46	C 22	Hawk.	char.	✓	1		16. 2 qrs. help V. steady. earns little.	
47	E 10	Story fin.		✓	3	2	19. home	
	39	T		✓				
48	B 8	Pack. Case	delicat.	✓	3		16. city have come down in the world. ✓	
	B 2	Lab.		✓	2	1	slack wrk cas.	

No.	Rms.	Class.	OCCUPATION, &c.	Wife.	Children.		Others in Family.	POSITION.
					3-13	-3		
49	—	—	—					
50	B 10	Stick Dv.		✓	4	1		p-lee fam ✓
	E 10	Do.		✓	1	2		
51	D 12	Print. Serv.	char.	✓	1			low pay ✓
	D 12	Baker	char.	✓	5	1		p-lee fam ✓
52	E 8	Cabin.		✓	1			
	39	T		✓				
53	"	T		✓				
	"	T		✓				
54	C 9	Imp plate	char.	✓	3	1		p-ir. ✓
	E 10	Book bind.		✓	1	1		both father & mother are deaf & dumb - the children can talk & hear -
55	39	Char.	W	✓	2		16. Doctor's 5/6.	
	—	very consumptive & often can't work - very steady					at Leytonstone & had working when able to work.	
	39	T		✓				
56	B 34	Dress	W	✓	2	1		2 ch. of sch. age at Leyton.
	E 5	city P.	wid.	✓	1			19. home.
	B 2	Lab.	char.	✓	2			cas. ✓
57	E 9	Smith		✓	1			
	B 10	Brush		✓	2	1		laid up with injured hand for some time. ✓
58	B 10	Stick Dv.		✓	2	2		been out of wk. ✓ thru' an accident
	39	T		✓				
59	B 3	C.	char.	✓	4			p-21/- ✓
	B 8	Pack. Case		✓	4	1		p-ir. wrk. ✓
60	E 10	Print.		✓	2			
	E 10	Do.		✓	5			



No.	Rms.	Class.	OCCUPATION, &c.	Wife.	Children. 3-13 -3	Others in Family.	POSITION.
-----	------	--------	-----------------	-------	----------------------	-------------------------	-----------

61	39		B.	helps ✓	—	19. home	
62	E 5		Fish P.	✓	5	16. City	
	39		T	✓			
63	D 11		B.	✓	4	2 19. home leg fam.	
	39		T	✓			

Decent industrious people: the cases of poverty are chiefly due to slackness of trade at certain times of the year - houses good.

L. Blue

164

Jolly St.

3	b	H 30	Dentist drinks - (Barber's shop worked by son of above.)	✓	4	2 15. business 19. home German	
4		39	T	✓			
5		"	T	✓			
6	E	9	Smith	✓	2	1	
	E	9	tin plate	✓	2	1	
7		39	T	✓			
8	D	7	Brick. f.	✓	3	1	or wk. ✓ very resp & strong
		39	T	✓			
9	B	10 <sup>c</sup>	Stretcher m.	✓	3	2	unusu wk. & inconsistent wife ✓
	E	8	Cabin.	✓	1		
10	B	17	Sea.	in hosp-ital tho' drinks ✓	2		sp. school orgn ✓
		39	T	✓			
11		—	—				
12	E	8	Cabin.	✓	1	1	

No.	Rms.	Class.	OCCUPATION, &c.	Wife.	Children. 3-13 -3	Others in Family.	POSITION.
-----	------	--------	-----------------	-------	----------------------	-------------------------	-----------

		39	T	✓		1	
13	E	11	Laster (rooms empty)	✓	3	1	(1 b. inebriate)
14	B	7	Paint. char.	✓	3	1	19. boxes. or wk ✓
		B 33	Char. W	✓	1	1	
15	B	2	Dk. Lab. in winter & hawks flowers in summer.	✓	2		29s. boxes. cas. ✓
		39	C	✓		2	
		B 34	Joining. W	✓	1		2 ch. of sch. age D. Bamardo.
16	B	2	Lab.	✓	2	1	cas. ✓
		E 11	B.	✓	1	1	
17	D	4	Dk. Lab. machine	✓	3		drinks & careless ✓
		B 8	Cabin.	✓	3	1	
18	E	19	B. Lin. father & mother go out for w	helps ✓	1		39s. boot closers drinks on mountains.
19	D	19	Chair	char. ✓	1		low pay ✓
		39	T	✓			
20	B	2	Lab.	char. ✓	5	3	cas & leg fam ✓
		39	T	✓			
21	E	10	Flute makh.	char. ✓	2		16. Gun factory 5/- 19. polishes flutes
22	B	10	Weaver	✓	1		very old ✓
		39	T. shop.	✓			
23	F	20	Stick Dv. (employs 2 or 3 boys -)	helps ✓	3	1	19. home M. Webb.
		39	Stick Dv.	✓		1	50



No.	Rms.	Class.	OCCUPATION, &C.	Wife.	Children.		Others in Family.	POSITION.
					3-13	-3		
24		39	T	✓				
		"	T	✓				
25	B 2		Lab. delicate	✓	6	2	reg. \$1	lge fam. ✓
	E 10		Print.	✓	2	1		
26	E 19		Ho. Dec.	✓	4	1	26s. helps.	
	39		T	✓				
27	E 19		B. helps	✓	5	1	16. helps	
	E 8		Block cutter drinks	✓	2	1		
28	E 9		Eng.	✓	1			
	39		D <sup>o</sup> .	✓				
29	B 2		Lab.	✓	1			cas. ✓
29	B 2		D <sup>o</sup> . char.	✓	2			"- ✓
	E 7		Ho. Dec.	✓	1	1		
37	B 33		mangle	W ✓	1		16. helps	
	39		T	✓				
38	B 9		Inc plate	✓	6	2		lge fam. ✓
	39		T	✓				
39			---					
40	B 2		Lab.	✓	1	1		cas ✓
	B 33		Char.	W ✓	2	1		deceit. - mult. was weaver and drinker.
41	D 4		Lab.	✓	3			low pay ✓
	39		T	✓				
42	D 4		C.	✓	2			low pay ✓
	B 3		C. delicate	✓	3	1	reg. 21	illness of fam.
43	B 7		Plaster.	✓	5	1	19. boxes.	Drunk ✓

No.	Rms.	Class.	OCCUPATION, &C.	Wife.	Children.		Others in Family.	POSITION.
					3-13	-3		
		39	T	✓				
44		E 5	P.	✓	2	2		
		B 35	Baskets	W ✓	3			
45		39	Brick.	✓		2		
		B 33	mangle	W ✓	3		19. helps	
		39	T	✓				
46		B 11	Hatter	✓	5	2		in wk. lge. o delic. fam. ✓
		39	B.	✓		1		
47		D 2	Lab. shops	✓	2			19. country. ✓ low pay
		39	T	✓				
48		B 12	dig. m. boot closer	✓	5	1	29s	1 service in wk o 1 cigars. lge fam. ✓
		39	T	✓				
49		E 10	umbrell. fume. char	✓	1			
		39	T	✓				
50		E 16	Park Keeper (drinks)	✓	1	1	16. wk	reported to have 3 wives.
		39	T	✓				
51		B 11	B.	✓	2	2		in. wk. illness of fam. ✓
		39	T	✓				
52		B 33	Char. little general shop	W ✓	4	1	16. work 6/- 19. shops	
		39	T	✓				
53		"	T	✓				
		"	T	✓				
54		D 11	B.	✓	2			have been very poor - are doing better now. ✓
		39	T	✓				
55		"	T	✓				



No.	Rms.	Class.	OCCUPATION, &C.	Wife.	Children.		Others in Family.	POSITION.
					3-13	-3		
56	E 8		Cabin. delicate	✓	4	2		
	E 11		B.	✓	1	1		
57	39		Lab.	✓		1		
	"		T	✓				
58	"		T	✓				
	"		T	✓				
59	B 10		mattress char.	✓	2		{ 1 b. gun factory 5/10. home P-U. wife. ✓	
	39		T	✓				
60	D 7		Marble Mason	✓	4	1	19. service. ✓	
	39		machine W	✓				
61	B 8		Cabin. delicate	✓	3	2	very poor thro' ill-health of wife & children. ✓	
	E 11		B.	✓	2			
62	G 20		Mineral Water (employs about 10)	✓	4	2	19. home Mr. Philips.	

Poor struggling people - working hard to make both ends meet - the wives usually work, & the grown up girls make fancy boxes & are in service, the boys are all in work of some sort - the rats have got into these houses & have caused several families to leave -

Purple

Ashwell RD.								
2	6	E 10	Shick Dr.	✓	1 (adopted)		✓ German	
	11-	39	Do.	✓				
4		E 5	P.	✓	3	1		

No.	Rms.	Class.	OCCUPATION, &C.	Wife.	Children.		Others in Family.	POSITION.
					3-13	-3		
			39	T	✓			
6			"	B.	✓			conf.
			"	B.	✓			Do.
8		B 11	B.	✓	2	1		p-in wk ✓
			39	T	✓		(19. visit)	
10		E 10	Print.	✓	4	1		
			E 12	Baker	✓	1		
12			39	T	✓			
			"	T	✓			
14			"	B.	✓	1		
			"	T	✓			
16		E 22	Cats meat	✓	2			
			39	T	✓			
18		E 15	Potter	✓	2			
			39	T	✓			
20		E 10	Shick Dr. shops	✓	3	1	19. home ✓ German	
			39	T	✓			
22		E 34	Stay M.	W	✓	2		29s. stays.
			B 34	needle	W	✓	2	
24		E 11	cloth cutter	✓	2			
			E 7	Carps.	✓	2	1	
26		B 33	char.	W	✓	1		16. day 6/- 19. service. bill with
			E 5	P.	wit.	✓	2	19. home wk.
28		G 20	Box mak. (employs 6 or 8 women in fancy box making.)	✓	1			19. boxes Mr. Hubbard



No.	Rms.	Class.	OCCUPATION, &c.	Wife.	Children.		Others in Family.	POSITION.
					3-13	-3		
1	B 2		Lab.	✓	2		had a regular post but lost it thro' drink - reforming.	
	B 8		Cabin.	delicate	3	1	Wife's illness	
3	B 33		Char.	W	3		1 q. shirt ironer.	
	39		T	✓				
5	B 8		Cabin.	✓	4	1	1 q. wk	
	39		T	✓				
7	E 7		Brick.	✓	2	1	1 q. boxes.	
	39		T	✓				
9	E 7		Carp.	✓	2		2 q. home work city.	
	39		T	✓				
11	B 33		Char.	W	1			
	39		T	✓				
13	"		T	✓				
	"		T	✓				
15	"		T	✓				
	"		T	✓				
17	E 19		Ho. Dec.	services	3	1	1 b. helps	
	E 11		B.	✓	1			
19	39		Lab.	✓		2		
	"		Do.	✓		2		
21	E 7		Paint.	✓	2	1	2 q. boxes	
	E 5		C.	✓	1	1		
23	B 34		needle	W	2			
	39		Brick.	✓		2		
	E 9		Eng.	✓	2	1		

No.	Rms.	Class.	OCCUPATION, &c.	Wife.	Children.		Others in Family.	POSITION.
					3-13	-3		
25	B 8		Block Cutter	char	✓	1	1 q. home	out of wk
	39		T	✓				
27	D 11		B.	helps	✓	5	1	leg fam.
	39		T	✓				
29	A 9		Jim Worker	✓	4	1		just out of grade for stealing in city
	B 33		Char.	W	✓	1	1 q. home	
								straggling people & instructions - many very poor families - No. 31. is a large beer shop.
31	39		B. E.	✓				
<i>Purple</i>								
Gardener's Rd.								
1	6	39	Dairy	✓				
3	D 4		Dk. Lab.	✓	1		1 b. city 6/-	low pay
	E 15		Butch.	✓	1			
5	E 11		collar m.	✓	3		2 q. helps	
	39		Lab.	✓		1		
7	E 5		C.	delicate	✓	3		(1 has fits)
	39		T	✓				
9	B 8		Cabin.	✓	3	1	1 b. wk. 5/6	is wife & aiding fam
	39		T	✓				
11	D 11		B.	helps	✓	5	1	p- leg fam
	39		T	✓				
13	39		T	✓				
	"		T	✓				



No.	Rms.	Class.	OCCUPATION, &c.	Wife.	Children.		Others in Family.	POSITION.
					3-13	-3		
15	E 8		Tabelle	✓	4	1		
	39		T	✓				
17	B 2		Lab.	char. ✓	2		19. house work ✓	cas. & drink.
	B 31		Belting men	char. ✓	1		latterly unable to attend races on acct. of consumption.	
19	B 10		Piano M.	✓	4	1	in wk ✓	
	B 2		Lab.	✓	1	1	cas.	
21	39		T	✓				
	"		T	✓				
23	B 10		Bread mak.	✓	3	2	in wk & lge fam.	
	B 7		Stone mason	✓	3	2	in wk & lge fam.	
25	B 2		Lab.	✓	2		cas	
	39		T	✓				
27	D 8		Sea Coop.	✓	3	1	19. service in wk.	
	D 15		Barrack	✓	2	1	low pay	
29	39		T	✓				
	"		T	✓				
31	"		T	✓				
	"		T	✓				
2	E 8		Sapanner	✓	4	1		
	E 5		C.	✓	2	1		
4	B 15		Potnam	delicate ✓	1		brink sailing ✓	
	B 2		Lab.	✓	2		cas. ✓	
	B 8		Cabin.	✓	5	2	in wk & lge fam.	

435

No.	Rms.	Class.	OCCUPATION, &c.	Wife.	Children.		Others in Family.	POSITION.
					3-13	-3		
6	39		T	✓				
	39		T	✓				
8	E 9		Immans	✓	2			
	B 35		Boot work	W ✓	2			✓ Germans
			(rooms empty)					
10	D 4		Lab.	✓	1			{ 16. business 19. service low pay
	39		D.	✓		1		
12	E 8		Chair	✓	2			
			(rooms empty)					
14	39		T	✓				
	"		T	✓				
16	B 11		Laster	helps ✓	3	2		in wk. & illness of wife
	E 8		Upholst.	✓	1	1		
18	E 22		Gen. Deal.	✓	3	1		
	B 11		B.	✓	4	1		16. gun factory. illness
			very delicate & often out of work.					
20	F 18		Clerk	✓	1			16. city 19. house wk.
	39		T	✓				
22	E 7		Plumb.	delicate ✓	2			19. boxes
	39		T	✓				
24	E 5		Lab.	✓	1			(adopter)
	39		T	✓				
26	F 6		F.	✓	2	1		19. home
	E 11		B. Fin.	✓	2			
28	E 8		Wine Coop.	✓	2			



No.	Rms.	Class.	OCCUPATION, &c.	Wife.	Children.		Others in Family.	POSITION.
					3-13	-3		
	B 11		B. fin.	✓	3	1		p-in wk
30	E 8		Pack. case	✓	3	1		
	E 9		Joiner	✓	4	1		
32	E 7		Paint.	✓	2		1 q. boxes.	
	39		T	✓				
34	B 8		Box cutter	✓	4	1	1 q. home	in wife's leg. fam. ✓
	B 31		Sawyer	✓	2	1		too old to do any work -
36	E 7		Paint. shop	✓	1			
	39		Lab.	✓			1 b. wk. b/f.	
38	E 8		Upholster.	✓	3			
	B 3		C.	✓	5	2		reg. lge fam. ✓
<p>mostly very poor people, industrious and decent, very little vice 490</p>								
<p><b>110</b></p>								
<p>Wednington Rd</p>								
1	4 D 8		Pr's jeweler	occas. work	5	2	1 q. home	reg 25/leg fam ✓
	R E 14		Coach. (pts)	✓	2	2		comfy
3	11/6 E 8		pack c: mkr	✓	2	1		- "
	C 7		brck	✓	2			p in winter
5	39		Chase.	W	2			1 at wk in an institution
	"		reg. l	✓		2		
7	"		u	✓		1		
	"		"	✓		2		

Pink

No.	Rms.	Class.	OCCUPATION, &c.	Wife.	Children.		Others in Family.	POSITION.
					3-13	-3		
9	E 7		gasfitter	✓	1			1 q wk c
	39		u	✓				
11	"		"	✓				
	"		"	✓				
13	F 11		B fin.	✓	1			V. comfy
	39		u	✓				
15	E 5		reg. d. l.	work ✓	1			2 q's help mother - quite comfy
	39		u	✓				
17	E 11		B fin.	✓	1	1		c
	E 11		-	✓	1	1		c
19	E 8		Barge builder	✓	2			1 q. in institution - been on the streets (step mother)
	39		u	✓				
21	D 9		Black	✓	3	2		rather p.
	39		'bus dr.	step-mother ✓				1 q. service 1 b. wk at a stall
23	D 35		Stick dres.	W	1	1		p
	39		u	✓				
25	B 2		c. d. l.	✓	2			1 q fancy box wks v. p. ✓ v. dec. cas.
27	E 15		Cl.	✓	3			1 q beach wks. - c
	39		u	✓				
29	E 14		'bus cond	✓	1	1		c
	39		u	✓				
31	E 11		B click	✓	2	1		c
	39		u	✓				



No.	Rms.	Class.	OCCUPATION, &C.	Wife.	Children.		Others in Family.	POSITION.
					3-13	-3		
33	F11	B		✓	1		2 b's in City-off boys	Ye.
35	39	U		✓				
	"	"		✓				
37	F12	Cig.		✓	1	1		e
	39	U		✓				
39	C12	Cig.	occas. char	✓	2	1		p-slack-
	39	Salesman		✓				
41	B8	Chair		✓	5	2	1 shop boy 5/-	✓
(Consumptive, & often out of wk in consequence - resp. v.p.)								
	E5	fish P		✓	1	1		see off
43	E5	—		✓	4	2		e
	39	B fin		✓	2			e
45	E27	B.H.		✓	1		1 g home helps	fair
2	39	U (old couple)		✓				
4	"	Coal el.		✓			1 b helps	
6	C35	Stall repr. at V. pk.	W	✓	2			p
	39	U.		✓				
8	F11	B		✓	1		1 g. (blind) at home	e
	F10c	Brush mkr		✓	4			see.
10	F11	Blaster		✓	1			
	39	— (father)		✓			2 elder boys, all work together.	

No.	Rms.	Class.	OCCUPATION, &C.	Wife.	Children.		Others in Family.	POSITION.
					3-13	-3		
12	D8	Saw		✓	5	1		might do better, but drinks
	39	U		✓				
14	"	"		✓				
	"	"		✓				
16	B7	Ho. dec.		✓	6	1		vp. - leg. fair
	39	U		✓				
18	F11	Collar mkr		✓	1			e
	F11	B		✓	1			see.
20	E8	Saw.		✓	1			1 g. mink house
	39	U		✓				
22	"	"		✓				
	"	"		✓				
24	E15	Cel		✓	5	1	1 g. fine to service	
	39	U		✓				
26	C25	Job. o pipe dealer		✓	3	1	1 g. helps mother	
(V.C. - occas employ)								
28	F14	Coach		✓	1			1 b in City 6/- V.C.
	39	U		✓				
30	F28	Oilshp		✓	4			
32	F20	B (sweater)		✓	2			✓ German
	F11	B fin		✓	1			✓ German
34	D10c	Sack mkr		✓	5	1		fair, eggs

88

a fairly comf working class. nice houses. Finishes Block N.



0!

No.	Rms.	Class.	OCCUPATION, &c.	Wife.	Children. 3-13 -3	Others in Family.	POSITION.
Palmer's Rd. <i>Pmk</i>							
1	E5	P.		✓3			comf
	39	Chas.		W ✓		1 g nurse.	
2	F25	Wood dealer	(old buildg. materials)	✓4	1	1 g home	V.C. has a yard
	(39)	F		✓			
House attached to stone yard							
Streets runs by side of canal, & rest of it is taken up by Victoria stone works, wharves etc. A large number of laborers are employed.							
Preston St. <i>Blue</i>							
1	4	39	U (old)	✓			
2	"	"	"	✓			
3	E10A	Comp.		✓5			comf
4	39	gen shop		✓			
5	4+E22	hwt.		✓1	1	C	sells fruit at Vict. pk. gates
	R E11	B laster		✓1	1	C	
6	8/6B2	c.d.l.	match boxes	✓3	1	1 g helps mother	V.P. ✓
	to B10c	Bellows maker	will carry case with at ditches	✓3	2		V.P. in wk. ✓
7	10/F20	fancy box maker		✓1			work well
(Probably employ 2 or 3 girls) T. Reeves.							

No.	Rms.	Class.	OCCUPATION, &c.	Wife.	Children. 3-13 -3	Others in Family.	POSITION.
8	B31	Inv.	(Turner spinners by trade)	match boxes ✓4	1	1 g helps mother	V.P. ✓
	39	U		✓			
9	E8	Cabin.		fancy bead trimming ✓2	1	1 g helps mother	1 g fancy box wk. ✓
	39	U		✓			
10	D10d	Silk rubber		✓3	2		Aut. 22/ -
	39	U		✓			
11	A36	Bone mech.		W ✓1			works well,
(Employs 3 or 4 hands - has yard)							
12	D11	B click		✓4	1	2 sons work	rather p. ✓
13	C7	Carp.		fancy bead work ✓3	1		a struggle ✓
(Keep the wife's mother)							
	B35	match box		W ✓1	1	(+3 in instt us)	
(most miserable case - mother drinks & home & children wretched)							
14	1+E19	Joy maker		helps ✓2			(Workshop at back on own act - no comf, but wife drinks)
	1	B35	match boxes	W ✓1			(grunch) V.P. ✓
	1	C8	Chair maker	✓3			just p. ✓
15	B8	— " —		✓6	2		V.P. leg fam. ✓
	39	U		✓			
16	E11	B		✓3	1		Aut. 25/ - V. resp. ✓
17							



No.	Rms.	Class.	OCCUPATION, &c.	Wife.	Children.		Others in Family.	POSITION.
					3-13	-3		
18	D4	P			2			22/- ✓
	1 B7	Parit	drinks	✓	2	1	V.p. { is with dr. wife ✓	
	1 B10e	pipe mkr	"	✓	1	1	V.p. { drunken wife ✓	
19	E23	Trav. (gen. d)		✓	2			Net 25/-
	B2	c.l.		✓	2	1	1 g home (create intellect) V.p. { has to top wife's ✓ mother	
20	C2	"	char.	✓	1		P ✓	
	B2	"		✓	3		V.p. - cas ✓	
21	B33	Char.	W	✓	1		16 loafing 1 g match boxes V.p.	
	C8	lath tender		✓	1	1	p-vrly ✓	
21a	4 E33	lets lodgings	W	✓	1		(prob. has small income)	
		(Single lodgers)						
21b								
22	B22	Cabin	match boxes	✓	3	1	1 g match boxes V.p. { improves a poor man ✓	
	A1	c.d.l.	"	✓	2		(a regular loafer) ✓	
23	B8	Cabin	"	✓	2		16 green 4/- ✓	
							(Health broken down & now broker's man or odd jobs - V.p.)	
	B2	c.d.l.	match boxes	✓	1	1	V.p. cas. ✓	
again 15	B2	"	"	✓	4	2	" { don't buy much - " - } & leg. firm ✓	
16	E10d	Silk weaver	helps	✓	2	1	1 g serv. just dec.	
	39	U		✓				
17	"	B. St.		✓				
18	D4	reg. l.		✓	2	1		18/- ✓
	39	U		✓				

No.	Rms.	Class.	OCCUPATION, &c.	Wife.	Children.		Others in Family.	POSITION.
					3-13	-3		
19	B2	c.d.l.			7			1 son B, or younger son helps him. Wife very ill, a very poor case ✓ possibly now
	39	U		✓				
20	B33	Char	W	✓	1			V.p.
	B33	"	W	✓	2	1		"
	39	U		✓				
21								
22	B35	match box	W	✓	4			V.p.
	39	U		✓				
	B2	c.d.l.	char.	✓	1	1		V.p. { next door neighbours come after children cas. ✓
23	20K39	2 <sup>nd</sup> hand clothes	d	✓				
24	"	c.d.l.		✓			3 gr. sons lab 1 g fancy boxes	
25	E8	fr. p.		✓	1	1		257-
	B10d	Weaver	char	✓	1		16. Waterworks 16 (17) Corp about ✓ V.p.	
26	B2	c.d.l.		✓	4	1	1 gr. dr. match boxes. cas. - " ✓	
	B11	B		✓	2	1	man consumption - " ✓	
27	39	U		✓				
	"	"		✓				
28	B33	Char	W	✓	3			V.p.
	B11	B fin	char	✓	3	1		ill-health - V.p.
29	E7	Corp.		✓	2		3 gr. sons corp.	

A narrow, dirty street. Houses in very bad condition, & do not readily let when once empty. People are miserably poor, & wives nearly always work. The worst characters have been cleared out of the street.



No.	Rms.	Class.	OCCUPATION, &c.	Wife.	Children. 3-13 -3	Others in Family.	POSITION.
Collins Place <i>D. Blue</i>							
1	5	C3	e. hawk. charity <small>charities flower in summer, &amp; l. in winter</small>	✓	1	1	p ✓
			39 chair carrier <small>obtain men</small>	✓		gr. fam.	
			" B (employ. 1 or 2 hands)				
2			mission room				
			39 caret.	✓			
3	4	"	"	✓			
			wash "				
4	B2		e.l.	<small>makes &amp; mends with glue</small>	4	1 1g mums children <small>cas. v.p.</small>	
5	B11	B	rwet.	<small>match boxes</small>	4	1	Vp. in wk ✓
			39 U (parents)	✓			
6	B2		e	✓	1		Vp ✓
			(Wife goes off on the drink) ✓				
			39 paper flower <small>mks</small>	✓		1g helps (comm.)	
			" U	W ✓			
7	C11		B	✓	1	1	p ✓
			39 U	✓			
8	B2		e.l.	<small>match boxes</small>	4	1 2g's help <small>muther</small>	Vp. cas. ✓
			C2 -"-	-"-	1	1	p (don't cry muther)
			B2 -"-	-"-	1		Vp. cas. ✓
9	E8		Tea crop	✓	2	1	Doing fair now ✓
			B2 e.l.	✓	2		✓

A queer character. Will work a little while & then go in the Workhouse, leaving his wife & family to fend for themselves. A second husband, & much younger than the wife. A drinker, lazy fellow.

No.	Rms.	Class.	OCCUPATION, &c.	Wife.	Children. 3-13 -3	Others in Family.	POSITION.
10	C8		Cabin	✓	1	1	p ✓
			39 U	✓			
11	B2		e.d.l.	<small>waff about easy-</small>	5	1	anxiously p. ✓ <small>Want de more than can help</small>
			F11 B click	worker	3	1	
			(Earn about £2 a week, but miserably poor thro' drink)				
12	D10c		Brush mkr	<small>match boxes</small>	3	1 1g mums children <small>overp</small>	p ✓
			39 U	✓			
13	C11		B	dead	3		p & drinks ✓
			39 U	✓			
14	B33		Char.	W	1	1 (or 2 at Loston)	Vp. ✓
			B2 e.d.l.	✓	1	1	Vp. cas. ✓
15	B11		B last	✓	2	1 1g. home <small>in wk &amp; road wks.</small>	Vp. ✓
			39 U	✓			
16	D11		B.	helps	4	1	p, tho' try hard
			39 U	✓			
17	2	B22	Coster.	✓	1		16. helps father (Vp. in 1g weak intellect) winter ✓
18		B11	B & militia	✓	1		16 not at work <small>loves his wife when she training &amp; hard to get again</small>
			B11 B fin	helps	3	1 1g home.	-vp- ✓
19	C22		Coster	✓	4		16. helps ✓ p
			39 U	✓			
20	B2		e.d.l.	✓	3	1	Vp. cas. & children ill ✓
			39 U	✓			
21	E19		Wood chopper	✓	1		(chops & hawks)
			39 U	✓			

opposite side -



No.	Rms.	Class.	OCCUPATION, &c.	Wife.	Children.		Others in Family.	POSITION.
					3-13	-3		
16	E14		Ostler	✓ 1			1 g serv.	
	39		W <sup>d</sup> turner	✓ ②				
Wife left & gone to live with another man, taking the 2 children with her. The second time she has done this.								
15			large house closed					
			Warehouse —					
14	D16		Soldier - in India	✓ 2				✓
Wife does fancy box work & looks after house)								
	39		U	✓				
			empty rooms					
13	E10e		pipe makers	✓ 1	✓ 1		p	✓
	E10e		— " —	✓ 1				✓
all four work together in 1 room)								
12								
11	B11		Blaster	✓ 3	3		Vp. leg. can	✓
	B2		c.d.l.	✓ 2			— " — cas.	✓
(Single woman looks after children)								
10	39		U	✓				
	"		"	✓				
9	B11		Bfin	✓ 3	1		Vp. m. w. k.	✓
	B2		c.d.l.	✓ 3			— " — a bad drunker ext.	✓
8	B22		haws.	✓ 2	2		16. w. w. work. wife a bad manager	✓

No.	Rms.	Class.	OCCUPATION, &c.	Wife.	Children.		Others in Family.	POSITION.
					3-13	-3		
7	B2		c.d.l.	often ill	✓ 2	2		Vp. ✓ V. dec. all health & case ✓
	B2		— " —		✓ 2	1		— " — Very evanes wife - case ✓
6	39		U	✓				
	"		"	✓				
5	C2		c.l.	✓ 1			16 Boot wks p	✓
	39		U	✓				
4	B2		c.d.l.	✓ 3	1			Vp. ✓ incap. wife case ✓
	B2		— " —	✓ 1	1			— " — " — ✓
	B2		— " —	✓ 2	1			— " — " — ✓
3	E18		old couple (refused to go)	✓ 2			(grandch) gr. ch.	
2								
1	39		ch. ship.	✓ 2			comf.	

88

A miserably dirty, poverty-stricken place. Houses in wretched state, letting in the rain. Rents, 4 + R, 8/6.

D. Blues

Davis's Place

1	E33		Washg.	W ✓ 1			1 g day nurse	p
11			(a man, supposed to be a brother, lives here & makes pickled onions.)					
	B2		c.d.l.	match boxes ✓ 5	1		16. works for a cat's meat man	Vp. ✓
2	D22		haws-veget.	coal shed ✓ 2	1			no family ✓
	B2		c.d.l.	✓ 2	1			Vp. case ✓



No. Rms. Class. OCCUPATION, &c. Wife. Children. Others in Family. POSITION.

3 E11 click ✓ 3 16 ship 4/6 } c  
 4 E8 W<sup>d</sup> carver ✓ 1 18 fancy boxes }

Four owned houses; rent, 8/-

Violet Place. *Purple*

1 20 B2 c.d.l. match boxes ✓ 3 1 18 helps mother } v.p. cas. o illness - long  
 2 R 39 U ✓  
 3 " " " ✓

opposite side -

1 4 F8 Coach builder ✓ 3 v.c.  
 203 nursing  
 4 4 E11 B rwt ✓ 1 1 c  
 5 B11 B char ✓ 3 1 v.p. ✓  
 (Very seldom able to work, owing to consumption)  
 B14 Horse rpr. match boxes ✓ 4 1 18 home v.p. *v.p. wife*

Rents, 20R, 5/6; 4 rooms (small) 6/-

Moss St. *Purple*

62 4 D10c Byer ✓ 2 1 rather p ✓  
 39 B (Wife's father - gr. famy)  
 60 B2 c.d.l. match boxes ✓ 2 1 v.p. cas ✓  
 B11 Blast ✓ 2 1 v.p. ✓  
 39 " ✓ 2 1 ✓

No. Rms. Class. OCCUPATION, &c. Wife. Children. Others in Family. POSITION.

58 39 U ✓  
 " " " ✓  
 56 C2 e.d.l. ✓ 3 26's wk, 57+7/- p ✓  
 B11 B last. ✓ 2 1 *in wife* v.p. - 1 child ✓  
 54 40 E11 B-j ✓ 1 1 permanently afflicted  
 R B11 B fin-j ✓ 3 1 v.p. + apathetic ✓

(Wife dead, but man lives with a woman of very bad character)

39 U ✓  
 52 F20 B. mach ✓ 3 £3 a week [W. Bridger  
 (Employs about 6 women & boys - workshop upstairs)

50 B2 Wood cutter match boxes ✓ 2 1 v.p. (now c.d.l.)  
 B33 Char. & match box W ✓ 1 - "

48 C2 c.d.l. char ✓ 2 16. 6/- p cas ✓  
 39 Char's W ✓ 1 v.p.

46 B8 booting glass fr. maker ✓ 3 2 v.p. in w<sup>2</sup> ✓  
 C8 Lath render ✓ 2 1 p

44 20 E8 Cabin-j ✓ 2 1 v.comf.  
 42 R 39 Carp. ✓ 1  
 " U (parents - have invalid dr)

40 B10c Honian dres. match boxes ✓ 3 18 (cripple) *with v.p.* amts mother  
 38 E12 Slaughter ✓ 3 18 serv. 25/- 28/-

36 39 U ✓  
 34 E8 Cork cutter ✓ 5 1 fairly comf. but children ill health  
 32 39 U ✓



No.	Rms.	Class.	OCCUPATION, &c.	Wife.	Children.		Others in Family.	POSITION.
					3-13	-3		
30	F10d		Weaver	✓	2		1 g serv. v.e.	
28	F10d		"	✓	1		V. compl.	
26	60 D16		Stock pot. drunks	✓	2	1	1 G. (crippled) goes out with drunks cart 2 G's work	
	R		(poor, thro wife's habits)					
24	40 B3		C.C.	often ill	✓	3	1	Vp. cas. of illness wife
	R 39		U	✓		1		P
24a	C11		B mach	✓	3		1 g helps	p, thro illness
	B34		Ironing work	W	✓	2		Vp.
22a	E8		Cabin	making	✓	4		e
	39		U	✓				
22	20 E10d		Weaver	✓	4		1 g. serv. over 25-	
	workshop D35		Weaving	W	✓	1		14/- or 15/-
20	D4		C	making	✓	2		man abt 18/- wife - " - 6/-
18	E22		haw.	✓	1			family Jew
16	39		U	✓				
14								
12	C2		c.d.l.	small gen. shop	✓	4	1	1 g. fancy boxes - p
10	E7		brick	making	✓	1		1 g weaving
(man in very good work, but spends all his money in drink, & wife & daughter have to support the home)								
8	39		Weaver	✓				
6	40 D11		B	✓	6	1		
	washh.							
Good work, but a brutal, drunken fellow, & poor in courage)								

No.	Rms.	Class.	OCCUPATION, &c.	Wife.	Children.		Others in Family.	POSITION.
					3-13	-3		
4	40	E5	C (reg)	✓	3			C.
	washh.	E7	Carp.	✓	3	1		C.
2	B4		C	✓	4	1		Vp. - abt £1 very resp.
	1 B34		B. binding	W	✓	2	1	(+ 2 in an institute) Vp.
	1 B11		B East.	dead	✓	2		16. helps vp. & ill thro drink
1	2 D4		C (reg)	✓	3	1		p ✓
	orig gate							
3	4 C22		Glas (str)	✓	3			2 g's fancy boxes ✓ p Jew
5	20 39		U	✓				
7	workshop		D10d Weaver	✓	1			just p ✓
9	"		39 U	✓				
Brick Court								
1	2 E7		Carp.	✓	1	1		1 g fancy boxes C
2	39		U	✓				
11	2 E8		Cabin	✓	3			C
	over gateway							
13	20 E19		Cabin	✓	1	1		C
	workshop							
15	7 R							
17	4 over gateway		C19 handy man (carp, etc)	✓	2	1		p ✓
~~~~~								
19	70 B2		c.d.l.	✓	4			1 g. brush v.p. ✓
	tenements							
	B4		Coal C	drinker	✓	4	2	Vp. thro wife ✓
2	5/6 each							
~~~~~								
21	Missing							



No.	Rms.	Class.	OCCUPATION, &c.	Wife.	Children.		Others in Family.	POSITION.
					3-13	-3		
23	4+	F19	Chair. <small>(own act.)</small>	left	✓	1	1 g kps house	C
25	R	E11	B		✓	1	1 g brush drawing	C
		B34	Trousers	W	✓	2	Vp.	
27		E5	reg. l.		✓	1	2 g's fancy boxes	C
		B2	c.d.l.		✓	2	1	Vp. <small>copy</small>
29		39	U		✓			
		"	"		✓			
31		B2	c.l.		✓	3	1	Vp. ✓
		B33	Washg r	W	✓	3	1	16. mind the baby } Vp.
33		F24	Chaud. sh.		✓	1		V. cony.
35	3	B2	c.d.l.	match boxes	✓	2	1	Vp. <small>copy</small> ✓
37		D4	reg. l.		✓	1	1 g sew.	p ✓
39		39	U		✓			
41	4+	F5	C	match boxes	✓	1	2 g's work with	C
	wash.	39	U		✓		mother	
43		D4	C		✓	1	1	p ✓
		D4	C		✓	3	1	p ✓
45	6	39	U		✓			
		"	"		✓			
47		"	"		✓			
		"	"		✓			
49	3	D4	reg. d.l.		✓	3	1	ratter p ✓
51		39	U		✓			
53		"	"		✓			

Joplis Court

No.	Rms.	Class.	OCCUPATION, &c.	Wife.	Children.		Others in Family.	POSITION.
					3-13	-3		
1	2	F22	Cats meat haw.		✓	1		V. well
2		39	U		✓			
55	4	F8	Cabin.		✓	2		1 g ill fairly
		39	U		✓			
57		B2	c.l.		✓	2	1	1 g brush drawing Vp. <small>copy</small>
		39	U		✓			
59		"	"		✓			
		"	"		✓			
61	3	D4	reg. l.		✓	4	1	1 g f. boxes p ✓
63	4+	39	U		✓			
65	wash	B3	C (C)		✓	3	1	16 boot-work 5/6 Vp.
		B7	Stone mason		✓	4	1	Vp. - par. relief.
		B33	Char	W	✓	1		Vp
67		D34	B paster.	single	✓	1		
		39	U (parents)		✓			
69		F24	gen sh. (sm)		✓	1		(adopted) Just a living
		39	U		✓			
71		F20	Cabin		✓	3	1	16. helps } p. thro' drink should do well
			(Employs 1 or 2 hands)					alf. Lamb
73		C8	Cabin-i		✓	1	1	p ✓
		B2	c.d.l.	match boxes	✓	5	1	car. eye fan try ✓
75		B22	haw.		✓	1	1	Vp. ✓
		39	U		✓			



No.	Rms.	Class.	OCCUPATION, &c.	Wife.	Children. 3-13 -3	Others in Family.	POSITION.
-----	------	--------	-----------------	-------	----------------------	-------------------------	-----------

77 B22 haw. twitters helps v3 1 v.p. - ill-health  
 170

A long, narrow, dirty street of old houses - those marked "3 rooms" or "2 & workshop" having been built for weavers, of whom there are still some left, though they are dying out. People are mostly very poor, & drink is the prevailing vice - more amongst the women than the men

Smart St *D. Blue*

11	1	4	D13	z.p.	v4		p ✓
			B34	needle	W v1		v.p.
2	3	B3	C		v2		v.p. ✓
(Wife goes mad sometimes & mean after ill)							
			B3	m.p.	match boxes v3 1		v.p. ✓
3	1	B34	Boot translator	f	v6	1 son soldier 1 g nurse	v.p. ✓
(Has never been married, & has had 9 or 10 children by different men, most of them born in the Workhouse. She now lives with a sweep, & they, with the 6 children, are all in one room. The case was brought under Mr. Barnardo's notice, but he refused to take any of the children.)							

No.	Rms.	Class.	OCCUPATION, &c.	Wife.	Children. 3-13 -3	Others in Family.	POSITION.
-----	------	--------	-----------------	-------	----------------------	-------------------------	-----------

3	2	C19	Sweep	(contract)	v1		p - a drunken pair
(Turned out of army after 18 years service)							
4		B2	c.l.	match boxes	v3		v.p. - often laid up with gout.
		B2	-	-	v2		18. helps mother with goat. 16. wks 4/- v.p. - just out of union
5	10 wash.	B14	Joy mixer	(contract)	helps v2		1g helps v.p. ✓
	2	B3	brick. l.	match boxes	v2	1	1g helps mother   v.p. ✓
6		C27	B.H.		v5		p - failed & about to leave.
7	3	39	Weaver	(old people)			
8		"	"		v		
9		"	"		v		
10	40	C2	c.l.		v1	1	p ✓
	R	D4	C	drunk	v3	1	p ✓
11		39	U		v		
12		C10d	Silk spinner	wife drunk	v2		2 B's works } miserably dirty & poor
		39	U		v		
13	1	B33	Chairs, oc.	W	v1		16. wks v.p.
(Was in very good circumstances once, but husband laid up for 10 or 12 years - lately dead)							
		D11	Bfin	ill	v3	1	1g housewife p wife ill ✓
Keeps his mother							
14		C22	fish haw.		v3		just p. ✓
		39	U		v		
11a		C3	brick l.		v2	1	46 p ✓
		39	U	(parents)	v		1024



No.	Rms.	Class.	OCCUPATION, &c.	Wife.	Children. 3-13 -3	Others in Family.	POSITION.
-----	------	--------	-----------------	-------	----------------------	-------------------------	-----------

Smart St - a miserably poor, dirty street - mainly old houses (some weavers). There is a large Cabinet workshop in the street, owned by Mr Branch (12, Selwyn Rd, T. Hamlets), who employs 15 to 20 men here. Over it is another workshop, probably a Boot factory.

Surat Court.

*P. Blue*

11	1	3	23	Ginger beer bottler	✓2	1	p-out all winter ✓
		576	39	U (cong)	✓		
2		E11		B	✓1	1	} both children blind. } not their own children.
		E11		B last	✓1	1	c
3		D8		Uph	✓3		one up - just recovers
			39	U	✓		
4		C11		B	✓2	1	2 b's work. p-yr.
			39	match boxes	single ✓	1	(daughter)
5		D4		C	✓3	1	1 b. wtk. 1 g. serv. low pay
			39	Lives with above	W ✓	1	1 g. serv. (or 2 at Leyton p. sch)
				(also single woman, match box mkr, lives here)			
6			39	U (old)	✓		

No.	Rms.	Class.	OCCUPATION, &c.	Wife.	Children. 3-13 -3	Others in Family.	POSITION.
-----	------	--------	-----------------	-------	----------------------	-------------------------	-----------

7	3	B2	C.L.	match boxes ✓5	1		V.p. cas. & ailing fam. ✓
		B8	Cabinet	✓2			1 g. helps mother V.p. ✓
8		C11	Blast	✓2			1 g. f. boxes p. ✓
			39	U	✓	1	
9		B10d	Weaver	✓3	1		V.p. - seldom have work ✓
			39	U	✓	1	
10		B10d	Weaver	✓3	1	1 G. no work	No work - V.p. ✓

A wretched lot - old weavers houses,

Braemar SE

*Purple*

1		F8	Table mkr. ill	✓2			1 g. serves in bar   c
			2 B.H.				

(at back of house is a large workshop, in which married sons of the proprietor work as Cabinet makers. He not employ.)

1a	4	B33	Char	W ✓2			V.p.
			overyard B7	Slater (cred)	✓2		1 g. match boxes   V.p. ✓
2	6	C33	Char.	W ✓1			1 g. cleans doorsteps
			B7	Plast	hewes eats meat ✓4		1 G. wtk V.p. thro' mutual drinking ✓
3		B9	Tin worker	✓2			1 g. home V.p. ✓
		C34	Carpentry mkr.	W ✓1			1 G. wtk 6/- p
			39	U (daughter)			



No.	Rms.	Class.	OCCUPATION, &c.	Wife.	Children. 3-13 -3	Others in Family.	POSITION.
4	4	39	U	✓			
		"	"	✓			
5	30 2ks	E11	B fin.	✓	2		p. r.
		39	pipe mkr	✓	1	16 57-	
		"	Washg. W	✓		16 suit gown wks 18 g boxes	
			1 room empty				
6	4	E19	Cabin	✓	1		c
7		E19	"	✓	1	1 g home-c	
8		B7	Carp	drinks	1	2 g match factory wks	v.p. ✓
		B2	c.d.l.	does nothing	3	1 g home wks. car	✓
9		B2	"	chairs	4	2	v.p. & ill. ✓ health
		39	U (parents)	✓			
10		E28	manager-fish.	✓	1		c
		39	U	✓			
11		"	maugh	W	✓	1 g (15) helps	
		"	U	✓			
12		F19	wpe mkr. (crown act)	✓	6	1	16 helps kps children school to help him
							Does very well but a very hard drinker
21		E28	Post office sorter	✓	2	1	c
20		E5	reg. l.	✓	1		c
		39	U	✓			
3a	2	E8	Cabin mkr	works	3		shd do well 1 g helps mother, who drinks
7	30 wash	E12	Cig.	✓	3	1	c
6		F10d	Silk weaver helper	✓	3		v.c.
5							

No.	Rms.	Class.	OCCUPATION, &c.	Wife.	Children. 3-13 -3	Others in Family.	POSITION.
4		E10d	Weaver	✓	2	1	c
3		39	"	✓			
2		F10d	"	helps	1		1 g home v.c.
1		B15	Hawdr. j. billy	✓	3	1	v.p. (wife ill)
			Keep the mother				
3	40 wash	B2	c.d.l.	dead	3		1 g mind v.p. cas. home ✓
		39	U	✓			
2		E16	Post.	✓	1		c
		E5	P. reg.	✓	4	1	1 g away with granmother 1 son city 1 powder. ass v.c.
1		F8	barge build.	✓	3		
<b>62</b>							
A mixed street, but mostly poor people.							
The weavers are the best off in the street.							
Nos. 7 to 1 (30 washg.) are weaver's houses.							
<b>Prospect Terrace. D. Blues</b>							
1	40 2ks	C8	Chair	✓	2		16. earns 57- 1 g. fancy box 6/- ✓
			(Very slack, & rather p. in course.)				
11		C8	Chair cover	✓	1	2	p ✓
2		E12	Sug ref.	✓	4	1	c
		39	U	✓			
3		B33	Char	W	✓	2	1 g at septon 1 g serv. v.p.
		D4	P. reg	✓	2		p ✓
		B2	c.d.l.	✓	3	1	v.p. wife drinks created by a small "club"







No.	Rms.	Class.	OCCUPATION, &c.	Wife.	Children.		Others in Family.	POSITION.
					3-13	-3		
3	B2		c.l. at farm. w/ house	✓	3			vp. coal
	B8		Wheeler	✓	3	2		out of work 2 hrs.
5	39		U	✓				
	"		"	✓				
7	"		"	W ✓			16 5/6	
	"		"	✓				
9	C11		B (goes out to work)	✓	2	1		22-23) Pritchard
	E10A		Pr.	✓	1			C
11			B.H. (in course of demotion)					
13	E22		Cats meat d. (hand) <sup>cuts in shop</sup>	✓	4			e
15	C33		manuf.	W ✓	2			p
	39		U	✓				
17	E22		Cats meat. <sup>sweet</sup> <sub>hand</sub> <sup>shop.</sup>	✓	2			e
19	39		U (parent)	✓				
21	"		Coal d.	✓				
	"		U	✓				
23	B33		Char.	W ✓	3			vp. - consumptive
25	39		U	✓				
27	E19		Ubert.	✓	2			e
29	39		Weaver <sup>(occas. empl.)</sup>	✓			16. 6/6	1 g ship
31	F10d		"	✓	2		16. city	18. helps vic.
33	D10e		Temp dr.	match boxes ✓	3		18. family boxes	1 g loaf at home
			(Wife on the drink 2 or 3 days a week.)					
	B33		Char. <sup>(cuts cable work)</sup>	W ✓	1		16. gum factory	1 g match boxes vp.

No.	Rms.	Class.	OCCUPATION, &c.	Wife.	Children.		Others in Family.	POSITION.
					3-13	-3		
35	E27		B.H.	✓	6	1		fair
			Rope Ground (Lovejoy)					about a doz. men employed. They work by the piece & have each to find their own boy. Ho very well all the summer.)
2	3		F10d Weaver	✓	2			v.e.
4	E12		Cig.	✓	4	2	16 city 5/-	e
6	F10d		Weaver	✓	4	1	16 city 5/-	v.e.
8	F7		brick j. <sup>made</sup>	✓	3	1		v.e.
			(Wife employs a young woman)					
10	20		E8 Cabin <sup>had things</sup>	✓	5		2 g's fancy box / suit	
12	"		E10A Pr. - j	✓	1	2		e
14	F8		Turner <sup>Assoc. mtry.</sup>	✓	1		2 g's help mother	v.e.
16	39		Char	✓			1 g delicate	
18	E8		Cabin	✓	1		16 city 5/-	e
20	C3		C.l. <sup>match boxes</sup>	✓	1		2 g's murr g's	vp. ✓ <sub>cas. ok</sub>
			39 c.l.	✓		1		
22	30		E5 C-reg <sup>washer</sup>	✓	1	2		e
			39 U	✓				
24	"		"	✓				
26	C2		c.l.	✓	2	1	2 g's at Bryant & Mays	
28								
30	E5		P	✓	3	1		e - at Lond. 2 1/2 sp.



No.	Rms.	Class.	OCCUPATION, &C.	Wife.	Children. 3-13 -3	Others in Family.	POSITION.
32	C3	brick l.	✓4	1	26's city clerks		
(Should do well, but wife drinks - part companion & treasurer of woman at 3 Prospect Terrace)							
34	E33	Char.	✓2	2	g's f. box - e		
36	E3	brick l.	✓1	1		e	
38	B10e	Tring. mkr	✓5	1	16. 57- slack- vp. ✓		
40	39	U	✓				
42	Open space						
44							
46	F5	4. long carts	✓2	1	plead poverty, but she do well		
48	4+C3	brick l.	✓4	1		p ✓	
	R A1	l. char	2			vp. ✓	
(a boazer - will go off for 5 or 6 wks together, no one knowing what becomes of him. Will then come back & go into the Union. Does no work, & has given his wife no money for years)							
50	F10e	Hemp dr.	✓1		2's help father work with a cart & gard at work		
52	C2	c.d.l.	✓1		16. Waterman's 18. helps mother	P ✓	
	39	U	✓				
54	C11	Bfin	✓2	2	German very poor		
56	D5	C-reg	✓5	1		p Art 22- ✓	
	D5	C-"	✓3			p - " - ✓	
58	B3	brick l.	disabled ✓3		2 nurse girls	vp. ✓	
	39	U	match ✓				
60	B2	c.d.l.	match ✓2	1		vp. cas ✓	
	C33	Char.	W ✓1		1 g. Bryant & maps 1 g. nurse's room & makes match boxes.		

No.	Rms.	Class.	OCCUPATION, &C.	Wife.	Children. 3-13 -3	Others in Family.	POSITION.
60	B2	c.d.l.	left ✓4			helpless	all relatives in this house
62	F11	B laster	✓2				26's city 57 & 61- Ve
	39	U	✓				
64	B10e	Tring mkr	✓4	1			vp. - slack ✓
	B2	c.l.	✓2				
66	B2	-c.d.l.	sets of insanity ✓2				
	39	U	✓				
68	E15	Hardy	✓1	1			e
	B3	C.E.	head work ✓1				16. 61-city vp. ✓
70	B3	guin beer bottles	drinks ✓3	1			vp. - no work in winter ✓
	B37	In London hosp.	W ✓1	2			in par. sch. vp. ✓
72	C33	Washg sc	W ✓1				p
	39	U	✓				
74	B2	c.d.l.	doubtful character ✓3				vp. ✓
	B3	Coal loader at station	✓3	2			vp. No work but in summer, but better winter
76	1 B2	c.d.l.	dis. ✓2	1			vp. ✓
	1 C34	mach.	g. ✓3	1			2 men character
	2 D5	C-reg	drinks ✓3	1			1 g home ✓ wife
78	E5	Pat hosp.	gen. shops ✓3				1 g serv. do fairly
	39	U	✓				

A mixed street, but the poorer class preponderate. Decent kind of small houses, overlooking the disused cemetery.



No.	Rms.	Class.	OCCUPATION, &C.	Wife.	Children. 3-13 -3	Others in Family.	POSITION.
Bullard's Place. <i>Purple</i>							
1	4	39	U	✓			
2	<sup>very</sup> small	F24	gen sh.	✓	3		V.e.
1		39	Cabinj	✓	2		
2		C7	Carpj	✓	3	1	p-ur ✓
3	6 or R	B8	gilderj	helps	6	2	£1 v.p. <sup>see</sup> <sub>very</sub>
		E11	B wret.	✓	2	1	fairly
		39	U	✓			
4		E11	B fin	✓	1	1	---
		B2	c.l.	<sup>shrewdly</sup> <sub>drinks</sub>	3	1	v.p. ✓
<hr/>							
5		E24	gen. sh.	✓	1	26's wk. e	
6	4 small	B2	brack. l.	drinks	2	1	18 home v.p. <sup>wife</sup> <sub>v. dec.</sub>
		39	U	✓			
7		E8	fr. pot	✓	1	1	c
		39	U	✓			
8		E10	et wine sp.	✓	3		c
<i>25</i>							
mostly poor, but decent.							

No.	Rms.	Class.	OCCUPATION, &C.	Wife.	Children. 3-13 -3	Others in Family.	POSITION.
Salisbury St. <i>L. Blue</i>							
1	4	B19	Manufy dead	✓	3		v.p. ✓
			(Turned out of Royal artillery thro' drunk, after 18 years' service)				
		B2	c.d.l.	<sup>checks</sup> <sub>something</sub> <sup>out of</sup> <sub>it.</sub>	3		16 gung. br wks 576
2		F11	B	✓	1		18 serv. [Barwell v.c.]
			(Works home for shops - makes boots right out)				
		C34	Tailress	W	1		p
3		39	U	✓			
<hr/>							
1		C20	gung. br. manuf.	✓	1	1	Gomme Bws.
2			gung. br. stores				Employ a lot of
			down a yard - gung. br. factory				hands in the
3		C20	gung. br. manuf.	✓	3	1	summer
4	4 or R	B2	c.d.l.	✓	2		18 affected v.p. ✓
		C22	Coster	✓	1		16 helps p ✓
5		E22	hawk cottons,	helps	3		18 mums home [Jew ✓
		39	U	✓			
6		C19	Jobbing Carp.	✓	1		18 serv. ✓ p
		B3	c.e.	<sup>(inc. dist)</sup>	4	1	16. invalid. v.p. - drinks ✓
<hr/>							
7		C10	glass blower	✓	2		p ✓
<hr/>							
8		39	U (old)	✓		18	



No.	Rms.	Class.	OCCUPATION, &c.	Wife.	Children.		Others in Family.	POSITION.
					3-13	-3		
9	B22		haw.	✓	3		1g. match boxes v.p. ✓ v. coarse lot	
	39		u (parents)	✓				
10	C33		Chair	W	✓	2	1g serv p	
	C11		B. mach drinker		2		1b sch. ✓	
11	B8		Cabin.		✓	4	2 1g home ill ✓ v.p. see same	
	B22		fish haw.	helps	✓	4	1 v.p. ✓ exp. for mill work	
	D4		C-reg.	match boxes		2	p ✓ e bad trade	
8	E7		brick.		✓	2	1b Waterlous   e	
	E11		Brivet		✓	1	1 e	
7	39		u		✓			
	"		"		✓			
6	E11		B mkr		✓	1	1b wk 57- e	
	B2		c.d.l.	match boxes	✓	4	2 v.p. ✓	
5	v. em E34		Seamstr	W	✓	1	1g f box. e	
again 4	B2		c.l.		✓	1	1 v.p. ✓	
	B3		dec. l.		✓	2	1 - - ✓	
1	E7		brick		✓	1	1b. City 57- e	
	39		u		✓			
2	B10A		mach ruler		✓	3	1 v.p. ✓ w. o. v. p. ✓ of same	
	39		l		✓	1		
3	C22		haw.		✓	1	1 p ✓	
	D5		packer		✓	3	1 p	
4	C3		brick l		✓	3	1 p ✓	
	39		u		✓			

1411

No.	Rms.	Class.	OCCUPATION, &c.	Wife.	Children.		Others in Family.	POSITION.
					3-13	-3		
again 4	D13		c.p.		✓	3	1 p ✓	
	C2		c.l.		✓	1	1 p ✓	
2	E10		goldbeater		✓	2	1 e.	
	B2		c.d.l.		✓	4	1 1g serv. v.p. ✓ c.c. v. dec. p ✓	
1	D15		cll.		✓	3	1 p ✓	
	E7		Dec. - j		✓	1	1 fair	
28	E10c		whisk. curd		✓	3	1 e.	
	39		u		✓	1		

82

a poor class. Houses old & in bad repair.

Green St (part)

pink to red

161	H25		fruit.		✓	5	18+ Very well-to-do. 26's help own houses.
163	F25		nurs.		✓	4	26's help v.c.
165	F25		butch		✓	5	1 16's help
167	F19		brush (1 ast)		✓	3	1 1g. helps
169	39		butch (own act)		✓		
171			Drap. (assist = live here)				
173	F25		tea give helps		✓	4	16 Bat work Employs 2 boys
175	F10A		Pr. - j mangle		✓	2	16 City e
177	C29		Chemist (empl. a boy)		✓	3	1 son at college
179	39		Cop. wr.		✓		
181	"		Cheese		✓		



No.	Rms.	Class.	OCCUPATION, &c.	Wife.	Children.		Others in Family.	POSITION.
					3-13	-3		
183	A25		greengr empl 2 men + boy	✓	5	1	2 g's help	Has another shop - well-to-do
185	A25		fishmonger	✓	5	1		
187			(empl. 2 or 3 assts)					
189	H25		drap. + crockery	✓	2		2 g's help	
191			(employ 2 or 3 hands + owns a lot of property)					
193	A25		drap.	✓	2			(2 or 3 assts + a boy - own shops at 171)
195	39		Toy sh. (make toys - 2 or 3 employed)	✓				
197	"		B. manuf.	✓				(gives out the work - about 6 men empl'd)
199	39		Cheese	✓				
201	F19		Wine worker	✓	1		16 sch.	
203	39		Cheese	✓				(own act. - fire guards, etc.)
205	A36		Conf (manuf) W	✓	1			mother + son in partnership - <u>Sutton</u>
	A20		" (son)	✓	1			Employ several girls
207	A25		ba. (employs)	✓	2		son at college	<u>German</u>
209	A25		butch (employing 2 or 3)	✓	5	1	1 g help	
211	F28		Cornch. manager	✓	1	1	1 dr asst teacher	
213	A25		pastry (2 assts)	✓	2		2 help in business	Well-off
215	39		greengr (empl)	✓				
217	A25		Tea groc	✓	4			
			(handling 5 grocs for receiving stolen tea. Wife carries on business, & does well, employing 2 or 3 assts.)					
219	39		butch	✓				

No.	Rms.	Class.	OCCUPATION, &c.	Wife.	Children.		Others in Family.	POSITION.
					3-13	-3		
221	39		Corn ch	✓				
223	"		pub	✓				
225	F25		butch	✓	3	1		1 asst
227	39		tl (priv. house)					
229	F28		Tea groc's manager	✓	1			
231	39		milk sh.	✓				
233								
235	39		port butch	✓				
237	"		shoe shop	✓				
239	"		pub	✓				
241	"		fish sh. (brother or sister)	✓				
243	39		B manuf - manager lives here					(about 6 employed) (Sampson moderate)
245	E26		Cook shop	✓	3			
247	39		Sweet sh.	✓				
249	A25		pastry (3 assts)	✓	4			(over the gate line)
251	A25		ba. (empl)	✓	2			<u>German</u>
253	A25		Conf (makes his own wets)	✓	5	1	16 or 18 help	Has another business kept by an older son
255	A20		Watch (1 asst)	✓	4			
257	39		Cook sh	✓				
259	"		pub. manager	✓				(large)
261	A25		hair dr	✓	3			1 son helps + 1 asst
263	39		oil sh	✓				



No.	Rms.	Class.	OCCUPATION, &c.	Wife.	Children.		Others in Family.	POSITION.
					3-13	-3		
265	C20		Wheelwr (Workshop adjoins house)	✓	2		3 help 1 at sch	J. Steeman
265a	F10A		j book paper shop	✓	1	1		Vc
267	39		Wewer	✓				
269	E10d		---	✓	3	2	1 g nurse pleas provide, but shd do all night.	
271	E28		gwe. mang. 2nd h.	✓	4			
273	D11		hatter-j (or a little on own acct)	✓	5	1		rather p
275	F35		Bird fancier	✓	1			
(Wife carries on this business - husband & other children are at another establishment of theirs on his Matthews' district.)								
277	E8		Cabin (own acct)	✓	1	1		
	C33		Char.	W ✓	1	2	1 g nurse at Leyton	p
279	F8		barge b. F	✓	2	1		v. comp.
Barge builder's premises - quite 20 hands emp'd.								
281	39		barge b. j	✓			16 appr	Vc.
283			Reading room for the men.					
	39		Caret	✓				
285	E8		barge b. j drinks	✓	3		16 cook sh. 1 son soldier 1 son with wife - cooper	
287	F8		---	✓	4			Vc.
289	F8		---	✓	3	1	16 wk st	Vc.
(From 279 to 289 owned by the firm)								
Here is the canal.								
128			Shoe shop - owned by man at 144. Caret.					

No.	Rms.	Class.	OCCUPATION, &c.	Wife.	Children.		Others in Family.	POSITION.
					3-13	-3		
130	F25		Leather seller	✓	3		16. help	
132	E9		gas meter mkr. j (1 ast) sweet shop	✓	5	1		
134	39		old university shop					
136	F28		Shoe sh. mang.	✓	1			owned by man in Hackney Rd
138	C25		poke butch (2 asst)	✓	4	1		German
140	C25		ba (3 asst)	✓	2			" "
142	39		Job (3 or 4 asst)	✓				
144	H21		B mang 2 or 3 asst	✓	4	1		Chas. Fleming (Give out work to fully a doz. hands)
146	39		grindery	✓				
148	F24		oilman (own)	✓	4		1 g ast teach 16. wk b/-	
150								
152	F20		B. mang.	✓	3		2 g's + a boy help	J. Blumson
154	F25		Cheese	✓	6	1	1 son + dr help	
156	E24		hat dealer (own)	✓	5	1		
158	E24		Draps	✓	3			
160	39		butch sh	✓				
162	"		Watch (own)	✓				
164	F24		clothes (own)	✓	1	1		✓ Jew
166	F10b		mus instr mkr. j milliner	✓	2			(Wife employs 5 or 6 women) Mrs Preston
168	39		grindery	✓				
168a	F19		Watch (own)	✓	1			
170	F20		Saddle	✓	1			(2 men emp) [Cowell]



No.	Rms.	Class.	OCCUPATION, &C.	Wife.	Children.		Others in Family.	POSITION.
					3-13	-3		
172	E24		fisher (sm)	✓	4	1		
172a	39		u	✓				
174	"		Cat's meat	✓				
176	"		Shoe repairs	✓				
178	F25		ba (abt 2 assts)	✓	2	2	✓ German	
180	39		pub (large)	✓				
182	E24		Cheese wks	✓	1		1 atsch	
184	E24		Olman	✓	1			
186	39		Drap	✓				
188	E26		Cook sh	✓	1	1	just get going	
190	E33		Surgery caret. W	✓	1			
192	F25		gwic sh (2 asst)	✓	4	1		
194	39		feather dr (sm)	✓				
196	E24		Cat's meat	✓	3		1 g mnt shwp 1 b	
(father, mother, & son each have a round - girl mnt shwp)								
198	E23		Trink. merch (occas employ)	✓	7		1 mnt girl / mother.	
200	39		fish sh	✓				
202	"		2nd h. clothes	✓				Jew
204	E24		stew'd eel sh	✓	4		1 g helps	
206	39		T shwp	✓				
208	F24		brkr in mach. &c	✓	1		2 g helps	
210	39		u	✓				
212	A20		Bruny (Swiss work to 7 or 8 hands)	✓	1		Sidney Heath	

1615

No.	Rms.	Class.	OCCUPATION, &C.	Wife.	Children.		Others in Family.	POSITION.
					3-13	-3		
214	F10d		Weaver-j	✓	4	1	1 g. home	V.C.
216	F24		Corn dr.	✓	1		1 g	V. well
218	39		butch	✓				
220								
222			mission wome					
	E12		ba. & caret.	✓	4			drinks & loses situations in conseq.
224	F8		Coach build. milliner shwp	✓	3		2 g's help mother.	V.C.
226	39		oilsh.	✓				
228								
230	39		farm. fittines (Phipps - overs saw-mills in deakers)	✓				2 g's help mother. V.C.
232	E39		butch	✓				
234	39		Unredeemed pledge sh	✓				
236	"		ba	✓				
236a	"		B.H.	✓				
236b	E35		Job. sh. W	✓	3		3 sons in City	awful drunkard
238	E24		Cat's meat d helper	✓	3	2	1 b helps	
240	C19		Calvin seed shwp (corn act)	✓	3	1	1 b helps in shwp - p	
242	39		u	✓				
	"		"	✓				
244	"		"	✓				
246	E5		hosp. P.	✓	2			
248	39		pub (large)	✓				
250								
252	E10e		Unbr mkr multi shwp	✓	3	1		



No.	Rms.	Class.	OCCUPATION, &c.	Wife.	Children.		Others in Family.	POSITION.
					3-13	-3		
254	E 8	Coop.				2		
<p>main thoroughfare. The market place of the district. a good business street.</p> <p><i>small milliner shop</i></p> <p><i>215</i></p>								
<p><u>Cranbrook Rd</u> <i>Pink</i></p>								
16			pulled down for schools					
8								
9	4	E 5	Sto. (gas)	gen sh.	✓	4	2 16.	Waterl.
10	R	F 19	Cabin		✓	1		yc.
11		F 6	Caret of B. d. Sch.		✓	4	1 18 brush dr.	yc.
11a		F 28	Fishmonger's	dress mkg. suit	✓	3	1	
		39	mach.		✓			
12		F 20	B & grinder sch.		✓	1	1	[W. Burman
		39	U (employs 2 men)		✓			
13		E 10	Stick dr.		✓	1	2	c
			old lady					
14		39	U		✓			
		"	"		✓			
15		F 20	B	helps	✓	3	2 b's or g. help	[R. Smith
16		E 11	B fin-j	helps	✓	4	1 18 home	c
		E 11	laster-j		✓	1		c
17			missing					

No.	Rms.	Class.	OCCUPATION, &c.	Wife.	Children.		Others in Family.	POSITION.
					3-13	-3		
18		C 11	B. repairer		✓	4	1	p in wife
		E 11	laster		✓	1		c
19	20	C 3	C	occas chrs	✓	4	2 g's (1 brush dr)	p of the ill
20	R	F 28	Employed by Int. Charrington		✓	4	1	
<p>(a very resp. man, but wife a drunk character &amp; children neglected)</p> <p><i>35</i></p>								
<p>a very decent street. Comf. working class.</p>								
<p><u>Hawelock Place</u> <i>A. Blue</i></p>								
1	40	B 2	c.d.l.		✓	2	16.	✓ v.p. cas.
2	wash	111	100d Weaver		✓	5	1	✓ v.p. - drinks
3		39	U		✓			
3		F 19	fielder		✓	2	1	✓ resp. & comf.
<p>(owns No. 1 &amp; has a workshop in upper part there)</p>								
4		E 35	Weaveress		✓	2	16 city 18 f. box	c
		39	U		✓			
5		"	"		✓			
6		E 11	B		✓	2	18 brush dr.	c
7								
8		C 10	Weaver	drinks	✓	5	1 18 home	v. dirty op ✓
		B 2	c.d.l.	- " -	✓	3		weaving for gown. covering - little doing ✓ v.p. cas.
9		C 20	Cabin		✓	1	16. helps	[W. Carr
<p>(employs 4 or 5 hand - yard &amp; workshop at side)</p>								
10		E 20	Cabin	poor, thro wife drinking	✓	3	1 16 gun fact.	[J. Wiltshire
<p>(Have worksh. upstairs - brother works with him, &amp; 1 hand employed)</p> <p>1403</p>								



No.	Rms.	Class.	OCCUPATION, &c.	Wife.	Children.		Others in Family.	POSITION.
					3-13	-3		
11	4+ wash	B35	match box	W	2	2	at Leyton	vp.
	8/	B35	brush dr.	W	1			vp.
12	B2	Wateride l.	chairs	✓	3	1		vp. - out vp. - very much
			(keep a blind mother)					
		C8	Cabin	✓	3	1		p - in ✓
13	B2	c.d.l.	match boxes	✓	5		2 g's match boxes	vp. ✓
	B2	"	"	✓	1	1		vp. - cas.
	B2	"	"	✓	1			vp. - less about
14	B2	"	ill	✓	4	1	3 sons doubtful - in prison V. dec. many trip hand	vp. - wife
	B4	C-reg	drinker	✓	3	1		vp. - wife
15	C15	Cook (city)	match boxes	✓	3	2		often out - p
	39	u	gr. fact.					✓
16								
17	B22	hew.		✓	2	2	1 g blind in inst.	vp. ✓
	B31	Inv.	chairs	✓	3	1		vp. ✓
	B2	c.d.l.	drinker	✓	1	1	16 west 18 home	vp. ✓

A poor place. From No. 10 to 17 are a miserable lot of houses - dark & damp - & the landlord is anxious to get rid of (sell) them.

No.	Rms.	Class.	OCCUPATION, &c.	Wife.	Children.		Others in Family.	POSITION.
					3-13	-3		
			Cranbrook St					Purple
1	4+	E8	Cwps.	✓	1			e
			39 old couple	✓				
3	11/	F20	Cabin	✓	5	1		v.c.
			(Employs 3 hands)					
5		C8	Cabin	match boxes	✓	2		p - in ✓
		C8	gr. p.	✓	3	1		p in ✓
7		39	u	✓				
		"	"	✓				
9								
11		B9	black.	✓	3	2	1 g. sew.	vp. - v.p.
		39	u	✓				out 12 mts. - very hard ✓
13		E11	B.	✓	1		16 helps c	
		C11	B.	✓	2	2		p - in ✓
			(at home for 4 hrs)					
15		B7	paint	chairs	✓	4	1 g home	vp. ✓
		39	u	✓			(bad eyes)	vp. ✓
17		C11	B	✓	5		1 g sew.	p -
		39	u	✓				
19								
21		D5	C	✓	3	1		221 - ✓
		39	u	✓				
23		B9	Turnain.	✓	5	1		vp. - out wk
		39	u	✓				



No.	Rms.	Class.	OCCUPATION, &c.	Wife.	Children.		Others in Family.	POSITION.
					3-13	-3		
25	E5		reg. l.	✓	2		1g	c.
	39		U	✓				
27	B2		C. l. (olds chairs)	✓	2		1b 57- v.p. 1g. match boxes - has a baby ✓	
	C19		handy man (carp, ec.)	✓	1		1b helps p ✓	
29	E8		Cabin-j	✓	3		1	
	39		U	✓				
31	E24		green w. dead (fam. relatives help in shops)	✓	3		1g at sch. 1b helps	
31a	E9		black	✓	3		1b 61- reg. c	
33	B7		wickmaker chairs	✓	3		often ill v.p.	
	39		U	✓				
35	E28		manager-oil shop	✓	1			c
	E22		Cats meat d. helps	✓	2	1		c
37	C27		pub (large)	✓	1			
39	E10d		Weaver	✓	3	1	2g's help	
41	39		— " —	✓				
43	"		— " —	✓				
45	E35		Weaveress	✓	1		1 mwg	c
47	39		U	✓				
47½	E10d		Weaver	✓	1			c
49	E10ef		box mkr	✓	1	1		c
	D4		reg. l.	✓	1			p ✓
51	39		— " —	✓		1		
	"		U	✓				
53	B8		pack c mkr shoes	✓	3	2	1b. wke 57- v.p. low pay of wke	
	B33		Washy W	✓	4	1	1b wke v.p.	

No.	Rms.	Class.	OCCUPATION, &c.	Wife.	Children.		Others in Family.	POSITION.
					3-13	-3		
55	D11		Brewer	✓	4	1	1g home p ✓	
	39		U	✓				
57	D4		reg. l.	✓	4	1		p - £1 ✓
	39		U	✓				
59	"		pack c mkr	✓		2		
	C11		B	✓	2	1		p - slack ✓
61	C9		tin pl wkr	✓	3	1		— " — ✓
	39		U	✓				
Woodchipping Yard - about 6 employed. Mrs. Martin								
1a	E11		laster	✓	1	1		c
	39		U	✓				
2a	"		— " —	✓				
4	E10d		Weaver	✓	2		1b	c
6	B31		In asylum (weaver) des.	✓	2			v.p. - par relief
	B35		fur sewer	✓	3		1b. in fur workshop. v.p. woman drinks	
8	E11		B	✓	2			c
	39		U	✓				
10	E9		Eng. - j	✓	1		1g sew.	c
12	39		U	✓				
14	"		"	✓				
16	"		"	✓				
18	"		"	✓				
20	Eng. office & workshop (no res!) c							



No.	Rms.	Class.	OCCUPATION, &C.	Wife.	Children.		Others in Family.	POSITION.
					3-13	-3		
22	E11		Easter washer	✓	2		1 g nurse - e	
	E13		ry. shunter	✓	1	1	Ag 24/-	
24	B33		Char. W	✓	1		at Leyton Vp.	
	B2		c.d.l.	✓	2	1	Vp. cas.	
26	D10e		Brush mkr	✓	2	1	22/-	
	39		U	✓				
28	"		"	✓				
	"		"	✓				
30	C11		B dead	✓	2		16 wk st- 1 g home p	
	B2		C-out of wk chms	✓	5	1	Vp ✓	
32	C7		Ho. dec.	✓	2	2	p-slack	
	39		U	✓				
34	E9		Smith	✓	2	1	e	
	39		U	✓				
36	E11		B	✓	1		e	
	39		U	✓				
38	"		"	✓				
	"		"	✓				
40	E8		Japan. (furn)	✓	1		e	
42	B31		Inw. washer	✓	3		16.6/- Vp. ✓	
	39		U	✓				
44	B19		pack e. mkr (crown act)	✓	4	2	Vp. leg Sam	
46	E9		electropl. dead	✓	3	1	16 4/- just e	
	B15		Shwp act	✓	3		1 g sew ✓	
			often out of wk				o Vp.	

No.	Rms.	Class.	OCCUPATION, &C.	Wife.	Children.		Others in Family.	POSITION.
					3-13	-3		
48	D4		d.l.	✓	2	1		p - low
	39		U	✓				
50	B4		Wine P	✓	3	1		reg. but Vp. ✓ wife a bad manager
	39		U	✓				
52	E11		B fin	✓	1			e
	39		U	✓				
54	C7		brick	✓	4			p ✓
	39		U	✓				
56	"		"	✓				
	"		"	✓				
58	C3		e.l.	✓	4	1		p ✓
	39		U	✓				
60	C11		B	✓	4			p - slack ✓
	39		U	✓				
62	B35		Irving. W	✓	2		3 in homes Vp.	
	C15		Cook	✓	2	1		p ✓
64	B13		r.p. (goods)	✓	4	1		Vp - ill-health
	C11		B	✓	3	1	1 g nurse	p - in
66	C8		Jap (wood)	✓	2			p - in
	D4		Eng. l.	✓	1	1		p ✓
	39		Toy mkr.	✓				e
			(Workshop at back - employs 4 or 5 girls)					
68	E10d		Weaver	✓	1		1 g home	e



No.	Rms.	Class.	OCCUPATION, &c.	Wife.	Children.		Others in Family.	POSITION.
					3-13	-3		
70	F25		ba. sh. (last)	✓	5	1	2 g's help	German
72	F10d		Weaver	✓	1			c
74	39		gen sh.	✓				
76	D4		reg e.	✓	5		1 g serv.	p ✓
	39		U	✓				
78	"		"	✓				
	"		"	✓				
80	F10d		Weaver	✓	3	2		c
82	39		U	✓				
84	"		"	✓				
86	"		"	✓				
88	F10d		Weaver	✓	3	1		p. - 2 ✓
	B2		e.d.l.	✓	3			v.p. ✓
90	39		U	✓				
	"		"	✓				
92	F10d		Weaver	✓	2	1		c
	39		U	✓				
94	B10e		Twine sp.	✓	4	2		v.p. <sup>u.</sup> <sub>o. g. f. w.</sub>
	39		U	✓				
96	F10d		Weaver	✓	3	1	2 g's help	v.e
98	F10d		" - " -	drunk ✓	2		1 g help	- c
	39		U	X				
100	B2		e.d.l.	dead ✓	4			v.p. <sup>cas</sup>
	C11		B	✓	1	1		p - slack

No.	Rms.	Class.	OCCUPATION, &c.	Wife.	Children.		Others in Family.	POSITION.
					3-13	-3		
102	B8		W <sup>d</sup> turn	✓	4	1		v.p. ✓
	39		U	✓				
104	"		c.l.	✓		2		p
	B2		"	✓	1			p.
<p>1936</p> <p>mostly a poor laboring class. The weavers are the best off.</p>								
<p>Derby Place <sup>Purple</sup></p>								
1	4+	F35	Weaveress	single ✓	1			(niece)
	R	39	U	✓				
2	9/-	"	"	✓				16 (grandson) wks 5-
	"	"	"	✓				
3	F11		B fin.	✓	3		1 g nurse	
	39		U	✓				
4	C7		Paint	best closing ✓	3	2		p. very slack in winter
	39		U	✓				
5	C11		B	helps ✓	3	2		p.
	39		U	✓				
6	B10e		glass bl.	✓	3	2		v.p. <sup>u. o.</sup> <sub>g. f. w.</sub>
	C3		C (w)	✓	1			p ✓
7	Missing							
8	B33		Char.	W ✓	2	1	1 g. service	(+ 2 in Bernardo's)
	F20		Cabin	✓	3	1		v.p. <sup>u. o.</sup> <sub>g. f. w.</sub> re. J. W. Shere
<p>(Employs 1 or 2 men - Workshop at back)</p>								



No.	Rms.	Class.	OCCUPATION, &c.	Wife.	Children.		Others in Family.	POSITION.
					3-13	-3		

9	39	E17	milk d S	✓	1	1		c
---	----	-----	----------	---	---	---	--	---

Poor working class *20*

Alma TR<sup>d</sup>-11 *Purple*

1	8	E36	N <sup>d</sup> -turner	W	✓	1		16. wd turner just c
		E8	wd turner (son)		✓	1	2	

(The widow employs her two sons)

		B34	Trouser	W	✓	1		v.p.
3		C11	B		✓	2	2	p. ✓
		B3	c. C.	char	✓	3		v.p.

(Lost his situation & got 6 mos. for some offence)

		B33	Char.	W	✓	1		v.p.
		B2	c.l.		✓	1		v.p. ass

		39	B		✓			2 gr. sons
5		E11	B	dead	✓	2		1 g. minto house

		E12	Conf-j		✓	1		c.
		C11	laster	char	✓	2	1	Att 1-12

7		E11	- - -		✓	3	1	c
---	--	-----	-------	--	---	---	---	---

~~~~~  
~~~~~

No.	Rms.	Class.	OCCUPATION, &c.	Wife.	Children.		Others in Family.	POSITION.
					3-13	-3		

9	8	C8	Splint cut.	✓	2	1		✓ p, very slack in summer
		C8	Chair carver	✓	3	1		✓ p (slack)
		E8	Cork cut	✓	3	1		2 g's sew. away c

11	4+	E5	C	✓	2			16. wte c
	R	E5	reg. l.	✓	1	1		c

		39	U	✓				
13		E8	fr. p.	✓	1			

		39	U	✓				
15		E5	reg. l.	✓	2	1		

		39	U	✓				
17		E7	Carps	✓	3			1 g fancy boxes c

		39	U	✓				
19	8	B2	a.l.	weak intell	✓	3	1	sp. & drink ✓

		39	Brush	✓		1		
		B8	wd carv.	✓	3			1 g home (class) out quite ✓

		21	4+	39	U	✓		
		R	"	"	"	✓		

23	8	F.19	pipe maker helps	✓	1			2 g's sew., 16. 576 1 g helps father c
----	---	------	------------------	---	---	--	--	---

		25	4+	D5	reg l	✓	3	2	p, but do their best ✓
		R	39	U	U	✓			

27/29) missing



No.	Rms.	Class.	OCCUPATION, &c.	Wife.	Children.		Others in Family.	POSITION.
					3-13	-3		
31	4	39	Weaver	✓				
33	workshop over	E9	Scale mkr.	✓	1			c
		39	Weaver	✓				
35	F10d	-u-	help	✓	1		2 g's help v.e	
37	39	-u-		✓				
	"	-u-		✓				
39	E10d	-u-		✓	1			c
	E35	-u-	W	✓	3			c
(Helped by friends, who keep the children in good)								
2	4	E5	C	W	✓	3	16 wks 1 g munt home	
(Connected with 2 others of assault. Employer has taken the case up, & appealed to higher court, & the prosecutors have now disappeared. Man has been in present situation 19 years, is very resp. & has a very good character)								
		39	U	✓				
4	B11	B		✓	2	2		Vp. in young fam ✓
		39	U	✓				
6	"	"		✓				
	"	"		✓				
8	C11	B		✓	4		1 g brush dr. p	v. paracentric
	E11	B		✓	2			c
10	E9	Eng.		✓	1	1		c
		39	U	✓				
12	D4	fish p		✓	4		16 5/- 17/- or 18/-	✓ reduced rates
		39	U	✓				
14	E24	Chandl sh		✓	4		1 g brush dr - c	

No.	Rms.	Class.	OCCUPATION, &c.	Wife.	Children.		Others in Family.	POSITION.
					3-13	-3		
16		39	U	✓				
		"	"	✓				
18	B33	lamb	W	✓	3		1 g serv	Vp
	B22	hawk		✓	2	1		Vp. - a blind couple par. reliev. ✓
20	E11	East		✓	2			c
		39	U	✓				
22	"	"		✓				
	"	"		✓				
24	B33	Char.	W	✓	1		1 g home	Vp.
	C33	-u-	W	✓	1		1 g serv.	p
		39	moulder	✓		2		
26	E10A	lithogr.		✓	2		10. 6/-	c
	C11	B		✓	2		1 g f. box	a struggle
28	8	B19	mat mkr	✓	4	1		Vp. part of fam ✓
(makes o hawks - go hopping in season)								
		C7	Plast	✓	1	1		p
		39	hawk fruit	✓				
			empty room	✓				
30	8	E9	black	✓	2		(+ 2 in Barnardo's)	
(are quite comf. off - How the children were got in Barnardo's is a mystery)								
		C10e	Jw. skin mangl	✓	2		16. helps father drinks	28's help mother
		E10e	Hemp dr. (rom)	✓	2	1		c
		B22	hawk	✓	3		16	Vp. ✓
32		39	U	✓				
		"	"	✓				







No.	Rms.	Class.	OCCUPATION, &c.	Wife.	Children.		Others in Family.	POSITION.
					3-13	-3		
22	39	U		✓				
	"	"		✓				
20	C20	Cabin		✓	1			
			(Empl 4 or 5 - Worksh. at side)				J. Acland	
18	6 B33	Char.		✓	1	1	(or 2 at Leyton)	
		B22 furn. haw.		✓	4	1	Sp. oster	
			(Sells the work for others on commission)					
16	2	39	brick	Throug			1 g helps mother	
14	6	"	U					
	work	"	"					
12	C3	brick & furn		✓	3		1 g brush	
	39	U		✓				
10	2 r	"	Weaver					
	8	works	"					
6	E10d	"	"	✓	2		16. 5/6 e	
4	4 r	B7	Paint	often ill	2	1	16. wks 5 vp	ill
	was	E8	Japs.		1	1	1 g brush dr	
2	39	wd carv		✓			2 g. sew.	
	C33	Char.		✓	1		1 g. mtr p	
							(or 2 at Leyton)	

nearly all a poor laboring class.  
narrow street, but decent houses.

No.	Rms.	Class.	OCCUPATION, &c.	Wife.	Children.		Others in Family.	POSITION.
					3-13	-3		
Type	St	"						
1	3	C7	Carp.	awful drunkard		1	2 b's & a	{ p. thro' own gl. abt or prob. thru bad ways
2	4 r	E8	pack emk	char	✓	2	16 6/ - e	
		39	U		✓			
3		"	"		✓			
		"	"		✓			
4		B10e	Stick dr		✓	4	1	Vp. - reduced wks
		39	U		✓			
5	3	"	"		✓			
		(weaver)	C7	Dec. - j	✓	4		Drinks & p ✓
17	4 r	B2	c.l.		✓	1	1	Vp ✓
		C10e	glass bl		✓	3	1	1 g sew. p ✓
16		E10d	Weaver		✓	2	1	e - drinks
15		C3	c.l.		✓	3		p ✓
		39	U		✓			
14		"	"		✓			
		"	"		✓			
13		E10e	gl. bl.		✓	1		
		39	U		✓			
18	3	"	"		✓			
		(weaver)	"		✓			
7		"	"		✓			
8		C24	coal, &c. shut		✓	2	3	p ✓
11		B2	c.d.l.		✓	4	1	2 b's chop wood ✓ vp
10		C8	char		✓	3		gr dr. match ✓ p



No.	Rms.	Class.	OCCUPATION, &c.	Wife.	Children. 3-13 -3	Others in Family.	POSITION.
9	39	U		✓			
7	"	"		✓			
7	B10e	fibre dr	very careful	✓	2		vp - improv.
	39	U		✓			
6	B10e	stick dr		✓	3	1	vp - or
	39	U		✓			
4	"	"		✓			
	"	"		✓			
3	E3	c.l.		✓	1	2 b's wtk c	
2	B2	c.d.l.	Truss	✓	2	16-57- 2 g's brood. wtk	vp
	39	c		✓	1		
1	"	U		✓			
	"	"		✓			
3	"	B.H.	(have porch in green ss)				
2	B10e	Hemp dr	often ill	✓	2	partly disabled	vp
	B8	Uph		✓	3	vp - wise	drinks
1	39	black	(contract)	✓		2 b's wtk	

Poor working class. Rather good houses.

43

No.	Rms.	Class.	OCCUPATION, &c.	Wife.	Children. 3-13 -3	Others in Family.	POSITION.
Norton St - 11							
1	40	39	U	✓			
3	wash	B2	c.d.l.	pulls rams	3	1	vp. ✓
	111-	B2	---	wood chip.	3		vp & drink ✓
5		39	U	✓			
		"	"	✓			
7		"	"	✓			
		"	"	✓			
9	E19	Paint	or (contract)	✓	2	16 helps	a struggle
11		open space					
13	39	Weaver		✓			
15	"	U		✓			
	"	"		✓			
17	E19	Joy mkr	(contract)	helps	2	16 sch.	e
19	E11	Bfin		Truss	1		c
	C2	c.d.l.		---	1		p ✓
21	B3	c.c		match boxes	3	1	vp - very hard ✓
	B35	head wtk		W	1		vp
	B2	c.l.			2	1	vp - dec. fam.
23	E11	laster			3		2 b's -
	E8	Cabin			1	1	e
25	E5	P(m)		sells corned pork	1		e
	B3	C c			1	2	vp - very decent ✓

Purple



No.	Rms.	Class.	OCCUPATION, &C.	Wife.	Children.		Others in Family.	POSITION.
					3-13	-3		
27	B11	Bfin	help	✓	5	1	16 wks 4/6	vp <i>let from &amp; that management</i>
	39	U		✓				
29	B2	c.d.l.		✓	4			vp cas
	C2	-u-		✓	1	1		p ✓
31	E5	fish P		✓	2	1		c
	39	U		✓				
33	3 C7	Paint.		✓	4	1	18.8. bond	p ✓
26	6/6 B2	c.d.l.		✓	4	1	16.5/ -	vp - cas.
24	E19	stom wash		✓	3	1	18 sew	
22	C11	B		✓	3	1		p ✓
20	40 C10d	Weaver		✓	3			p-old
	39	U		✓				
18	"	"		✓				
	"	"		✓				
16	B2	c.d.l.		✓	2			vp - dec.
	39	U		✓				
14	"	"		✓				
	"	"		✓				
12	"	"		✓				
	"	"		✓				
10	"	"		✓				
	"	"		✓				
8	E11	B		✓	2			c
	E11	B		✓	2			c

2216

No.	Rms.	Class.	OCCUPATION, &C.	Wife.	Children.		Others in Family.	POSITION.
					3-13	-3		
6	B2	c.d.l.		✓	2	1		vp - cas.
	39	U		✓				
4	3 E11	Bfin		✓	2			c
2	39	U		✓				
<p>Just the same poor class.</p> <p><i>Purple</i></p> <p>Sidney St</p>								
1	3	39	U	✓				
3	weav.	B10d	Weaver	✓	2	1		vp - wife & children very delicate
5	E10e	Unbr.		✓	4	1	18 sew	c
	D11	B		✓	4	1		p ✓
7	39	U		✓				
	"	"		✓				
9	E5	P		✓	3	1		reg. & c
	39	U		✓				
11	E16	pot.		✓	4	1	1 van buy 6/-	
	B2	c.d.l.		✓	1	1		vp. cas.
13	E28	draughtsman		✓	4	1		c
	E11	Bfin		✓	1			c
15	B2	c.l.		✓	3	1		vp. cas & wife
	E23	gend.		✓	2			
17	E5	reg. l.		✓	1			c
	39	B		✓		2		



No.	Rms.	Class.	OCCUPATION, &C.	Wife.	Children.		Others in Family.	POSITION.
					3-13	-3		
19	E7		Carp.	✓	2	1		c
	39		U	✓				
21	B3		gas. sto.	match box ✓	4	1	1 g sew. v. o. v. p.	
	E10e		Hemp dr.	✓	3	1	1 b. milk carriers 4/-	
23	C3		brick. l	✓	4	1	1 g sew. p ✓	
	39		U	✓				
25	E5		W	✓	3		2 g's f box c	
	E35		Weavers	W ✓	3			c
27	C8		Cabin	✓	1		2 g's wks p ✓	asthmatic
	39		U	✓				
29								
31	B19		Carp. &c (own act)	✓	4	2		V.P. or rests ✓
	B33		Washf.	swife f ✓	2		1 g. match boxes.	
33	B7		Paint	✓	3	1		V.P. or ✓ dec.
	39		U	✓				
2	"		"	✓				
	"		"	✓				
4	F20		mat mkr	✓	1	1		v.e. J. Earl
			(Probably small employer)					
6	39		Weaver	✓			1 g sew	
8	E3		brick l	work ching ✓	1	1	1 g f box 1 g hown. c	
	39		U	✓				
10	D16		pot	invalid ✓	3			a strength ✓
			(Has to keep his sister to look after children)					

No.	Rms.	Class.	OCCUPATION, &C.	Wife.	Children.		Others in Family.	POSITION.
					3-13	-3		
12	3	C10d	Silk weaver	helps ✓	4	1	1 g looks after children	max. delicate - p ✓
14		E5	weaver w. l.	✓	1			
		39	Weavers	✓				
16	4+	C10e	Tw spin drinks	✓	3		2 g's 5/6	p ✓
	R	C3	ir. l.	✓	1	1		p ✓
18		E15	Utch	✓	2	1		c
		39	U	✓				
20		C3	ir. l.	gen shop ✓	5	1	1 b. wks 5/-	✓
22	3	39	U	✓				
24	OR		F10d Weaver	helps ✓	1	1		v.e. average together 50/- a week. (Visited by J.A.)
			(Keeps his mother) m. David					
26			F10d Weaver	helps ✓	2			Barber
<p>This man &amp; his wife can earn £2 a week between them. The house rent is 7/6; a grown son pays him 5/- for a room &amp; standing for his room (being also a weaver), &amp; a brother pays him 2/- for the front room. A son (19) is in regular work at a barber's; a boy of school age works at a barber's all day Saturday &amp; Sunday; a girl (16) earns 7/6 at Kent's brick factory; another girl (14) earns 2/6; &amp; even the girl of school age has been sent out to nurse a baby, the visitor being told she was ill. The parents &amp; 5 children live &amp; sleep in the workshop, being practically rent free. Yet these people are always on the look out for anything to be "picked up" - such as Xmas charities, children's free dinners, &amp;c. The money is largely squandered in drink. (Information obtained from next door neighbour, who worked for some years for some firm as this man (Mr Jerry, Approach Rd., opposite approach pub-house), who still works for the firm.)</p>								
82								
mixed with poverty. A decent lot of houses & rather nice street.								



No.	Rms.	Class.	OCCUPATION, &c.	Wife.	Children.		Others in Family.	POSITION.
					3-13	-3		
Ames St 11								
1	4	39	U	✓				
	"	"	"	✓				
3	B2	c.d.l.	drinks	✓	2		1 g match boxes	vp
	39	U		✓				
5	D4	Q		✓	2	1		p ✓
	39	B		✓				
7	"	U		✓				
	"	"		✓				
9	"	B.H.		✓				
11	"	"		✓				
13	E11	laster		✓	3	1		c
	39	U		✓				
15	"	"		✓				
17	"	"		✓				
19	6 B11	Bfin.		✓	3	1	man a cripple + wife delicate	vp
	E9	Swamp work		✓	3	1	1 g f. box	c
21	C11	B		✓	2	1		p ✓
	39	U		✓				
23	E10c	Temp dr		✓	1			c
	39	U		✓				
25	B10d	Weaver		✓	5	1		vp-drinks
	39	U		✓				
27	E11	Bfin		✓	2		1 g. home 1 g f. boxes	
	39	U		✓				

Purple

No.	Rms.	Class.	OCCUPATION, &c.	Wife.	Children.		Others in Family.	POSITION.
					3-13	-3		
29	39	U		✓				
31	B2	c.d.l.	drinks	✓	4	2	2 b's boy about at circles	vp
33	D8	Cork cut		✓	6		16 errands 4/-	p ✓
36	C11	Bfin		✓	5	1		p-ic ✓
	39	U		✓				
34	3 E10A	Pr.		✓	1	2		c
	E8	frame mkr		✓	1			c
32	"	39 U		✓				
	"	"		✓				
30	5 E5	reg. l.		✓	2		1 g brush dr.	c
	B33	Scrubr. at Workh.	W	✓	1			vp
28	5 E11	B		✓	1	1		
	39	U		✓				
26	3 B8	Pack can mkr	wake untill babies shoes	✓	3			Very delicate exp family c.
24	2 E11	B		✓	2			
22	E11	Bfin		✓	2	1		
20	5 B2	c.d.l.	chard drinks	✓	2		1 g match boxes	vp-cos
	D11	B	occasional chard	✓	4			W. resp - wife drinks
	C11	Bfin		✓	2			p ✓
18	3 39	U		✓				
16	5 BS	Pack c. mkr		✓	2			vp.-or ✓
new	B7	Paint	chard	✓	3	1	16 wk-vp. - out all winter	

(Run up a debt of £7 in winter, & pay it off in the summer)



No.	Rms.	Class.	OCCUPATION, &c.	Wife.	Children.		Others in Family.	POSITION.
					3-13	-3		
14	5	B 2	e.l.	washy	3	2	1 g. boxes	v.p. ✓
12	39	B		✓			16 b/-	
	"	U		✓				
10	3	F 8	Chair	✓	2			v.e.
8	B 10e		gl. cutter	bad manager	4	1		v.p. ✓
6	E 11		B fin	✓	1			
4	C 33		mangle	W	1			p
2	D 13		Stableman on railway	✓	4	2		p ✓

A very mixed street, both as to houses & class of people. Houses usually in bad condition. The weaver's houses (very old) seem to have the top workshop divided to make 2 rooms.

Purple

Hersee Place

1	3	39	Weaver	} old	✓			
2	6/6	"	"		✓			
3	"	"	"		✓			
4	E 3		e.l. (dock tea warehouses)	✓	2		1 g. sew. away	e

(Was a loafer, & drove his wife away by ill-usage. Now lives with another woman, who has reformed him, & he works pretty steadily)

No.	Rms.	Class.	OCCUPATION, &c.	Wife.	Children.		Others in Family.	POSITION.
					3-13	-3		
5	C 22		haw	✓	1			p or resp. ✓
6	B 2		e.l.	✓	2	1		v.p., partly wife's fault, who is easy
7	6	B 11	laster	helps	4	1	1 g. minto house	v.p. (black)
		B 35	Cruck stall	W	3		1 g. helps	v.p.
		E 35	Weavers	W	1			c
8	4	E 10e	pap. roller	✓	2			c
		39	U	✓				
9	"	"	"	✓				
	"	"	"	✓				
10	F 19		Cabin	✓	4	1	1 g. nurse	c
			(occas. employs one or two men)					
10a	3	B 7	Corp.	✓	2	1		v. miserably p.
			(Wife a drunken character - pawns the furniture & goes on the spree for days together. Man has lately followed her example, & lost a good situation)					
11	3	D 13	ty sew. (goods)	delicate	4	1	1 b. sch	22/6 v. decent
12	6/6	E 8	Wine crop	✓	2	1		c
13		39	Wd. cutter	✓			2 b's wk	(delicate)
14		E 15	Cook	✓	3	1		c
15		39	U	✓				
16		"	"	✓				
17		C 8	Cabin	✓	3	1		p - a drunken, quarrel some pair.
		1	C 2	e.l. (d)	washy 2 dup a week	2	1	p, but willing to work.
18		E 10d	Weaver	✓	3		2 g's help	c - drunk



No.	Rms.	Class.	OCCUPATION, &c.	Wife.	Children.		Others in Family.	POSITION.
					3-13	-3		
19	4+ D29		hus. (Theatre)	✓	2		p, thro' illness of family ✓	
	R 39		Cats meat d (round)	✓		1	16 helps V.e.	
	11/ B33		Char.	W ✓	1		V.p.	
20	E5		reg. l.	✓	2	1	e	
	F10A		Pr.	✓	1	1	16 6/- V.e.	
21	C11		B fin	✓	3	1	a drunken couple & p.	
	F10d		Silk weav.	✓	1		V.e.	
22	E8		Saw	✓	2		1 g more e	
	39		U	✓				
23			Cabinet stores, etc. (Mr. Branch)					
24	39		U - old	✓				
25	F20		Cabin	✓	4		e [B. Crispin	
			(Employs a man)					
26	39		Cabin	✓		2	e	
	39		U	✓				
27	E5		C.	✓	1		1 g match just e.	
	F8		Saw	✓	3		e	
28	B3		e. C	drinks slowly ✓	4	1	V.p. ✓	
	C2		e.d.l.	2 or 3 days work ✓	2		16 5/- p (slack wk)	
29	3	39	U	✓				
30	went	D5	C (reg)	✓	5	1	p, thro' leg sores	
31		39	U	✓				
32		C7	brick works	✓	5	1	p (very)	
33		39	Weavers - old	✓				

No.	Rms.	Class.	OCCUPATION, &c.	Wife.	Children.		Others in Family.	POSITION.
					3-13	-3		
34		39	Weaver - old					
35		"	"	✓				
36		B2	e.d.l. <sup>travels</sup>	✓	4	1		V.p. (slack)
37		39	U - old	✓				
38		B11	B <sup>large</sup>	✓	4	1	16 5/- 18 f. box 6/-	Vp - ve.
39		39	U	✓				
40		E33	Char. W	✓	1		1 g e	
(Has a little gen. shop, with the girl mnds; & her brother (single) lodges here)								
41		39	U - old	✓				
42		C11	B	✓	4	1		p & slack - V. resp.

87

a decent street, mostly comf. working class. The houses are old as a rule, but are being rebuilt as leases fall in. The rent of the weaver's houses is being raised to 8/- for new tenants. About 12 to 15 years ago it was 3/6, & a few old couples only pay that now. as the old tenants (mostly weavers) die off, their places are taken by a poorer class - so the result is poorer people paying higher rents



No.	Rms.	Class.	OCCUPATION, &c.	Wife.	Children.		Others in Family.	POSITION.
					3-13	-3		
<i>L. Blue</i>								
1	Jagg St	E27	B. H.	✓	3			c
2	60 R	E11	last	✓	2			sup re
		39	U	✓				
		121-	"	✓				
3		C10e	Dyer	✓	3	1		vp slack v. dec.
		C3	brick l.	✓	2	1		vp slack sup + shoring
		39	U	✓				
4		B9	Tim pl. wrk	✓	4	2		vp - slack
		39	l	✓		1		
		"	U - old	✓				
5		"	"	✓				
		"	"	✓				
6		B8	gr. p.	✓	6	1		vp. r. l. v. g. m.
		C11	B. fin	✓	1	1		vp - slack
		B2	e. l.	✓	2	1		vp -
7		39	gen sh.	✓				
8	4	E16	Post. B.	✓	3	1		c
		E11	B	✓	1	1		c
9		E7	Paint	✓	1		1 g sew. 1 nurse g.	c
10		B2	e. l.	✓	4		16 wk 57-	vp.
		(old mother lives with them)						

No.	Rms.	Class.	OCCUPATION, &c.	Wife.	Children.		Others in Family.	POSITION.
					3-13	-3		
11	40 R	E10A	Pr.	✓	3	1		16. unrust sch. c
		111-	39 U	✓				
12		C33	Washg. re	✓	2			p - has mangr
		39	U	✓				
13		E10A	Comp	✓	3		16 57-	c
		39	U	✓				
14		B10c	Sk dr	✓	1		1 g sew.	vp. ✓
		(none no work for 3 mths. - a very dec. steady man)						
		C10A	Pr.	✓	3			out of wk & p. ✓
15		E5	reg. l.	✓	3			just c - very steady
		E9	Eng.	✓	1			c
16		E5	Dyer's l.	✓	1			c
		39	brick	✓		1		c
17		C22	haw	✓	3	1		p o drawing
		39	U	✓				
18		D11	B	✓	6		16	p - lge fam
		E10e	stick dr	✓	3	1		c
19		39	U	✓				
		"	"	✓				
20		E11	East	✓	4	1		c
		39	U	✓				
21		B2	e. d. l.	✓	4	1	1 g has best eyes	strongly
		C19	handy man (carp etc)	✓	1		16 hrs abt - drinks o night dr well -	vp. - consumption
22		B11	B. fin	✓	4		can get good work when able to do it) v. resp.	vp. - consumption
		D10c	Brush dr	✓	3			p, thro. wife.



No.	Rms.	Class.	OCCUPATION, &c.	Wife.	Children. 3-13 -3	Others in Family.	POSITION.
23	C11	B		match boxes ✓	4	P	2 g's match boxes or. wife or wife drinks
	39	B (son)		✓	1		
24	C11	B		✓	1		1 g back eyes - p. ✓ 8 highly thro' drink
	C35	Weavers		sing f ✓	1		p
	39	c.d.l. (father)					
	B2	- " -		match boxes ✓	2		16 loaves V.p. margarine butter
25	C33	Charf.	W	✓	1		p
	E11	B		✓	1		c
26	C3	P (w)		match boxes ✓	3	1	p-u ✓
	39	U		✓			
27	E5	veg l.		✓	1		18.57 - just c
	E5	- " -		✓	1		- " -
28	D4	- " -		✓	3		p - low wages
	39	U					
29	B3	gas stor.		✓	5	2	1 g loaves vp - yr. at
	B34	B fin	W	✓	1	(+4 at Leyton)	vp.
30	3 C11	B		✓	2		18 sev. 2 g loaf at home } p - all drink
weaver (The woman got money for manure Ho. Fund & took it straight to the public house.)							
31	E11	Briwet	Wps	✓	2		1 g cripple helps v.c.
32	C3	brick l.		✓	3		p - in - v. dec
	B33	Char	W	✓	2		vp
33	39	U		✓			
34	B14	Cab dr		✓	4		16 6/ - vp - man drinks
(keep mother, aged 80)							

No.	Rms.	Class.	OCCUPATION, &c.	Wife.	Children. 3-13 -3	Others in Family.	POSITION.
35	39	U - old		v			
36	E11	B		v	3		c
37	F13	Eng dr. (r)		v	1		v.c.
38	C22	haws.		v	2	1	p - dec. v
39		Being rebuilt					
40	39	B.H.		✓			
41	E11	B		gen sh. ✓	1	2	c
42		pulled down -					
43		Knights Buildings erected on the site					
44							
45	60k						
46	C25	fish sh. (2 or 3 assts.)		v	2		c
<b>Knights Buildings</b> <span style="color: red; font-size: 2em; font-weight: bold;">123</span> <span style="color: red; font-size: 1.5em; font-weight: bold;">Blue</span>							
1	2	E16	pot	v	1	1	
2	5/6						
3		E11	B	v	2	1	c
4							
5		C3	c.l.	v	2	2	p v
(Wife just gone off with the children - man still here)							
6		B11	B	washg. etc. ✓	2		1 g home vp - drinks
7							
8							
9		B2	c.d.l.	match boxes ✓	3	1	vp. ✓
(Was a carver) 2/01							



No.	Rms.	Class.	OCCUPATION, &c.	Wife.	Children. 3-13 -3	Others in Family.	POSITION.
-----	------	--------	-----------------	-------	----------------------	-------------------------	-----------

10							
11	B 2		c.l.	hard working	4	1	vp v
12	F 11		B fin		2	1	e
13							
14							
15							
16	B 33		Char	W	3	1	vp.

A dirty street, & much poorer than the previous one. The buildings are erected on site formerly occupied by 3 small weaver's houses. Are now neglected, half empty, & the occupants are constantly shifting.

mae st Purple  
 2 } Being demolished  
 4 } for rebuilding  
 6 }  
 8 }

10	4	B 11	last.		4	2	16 running streets vp - bad wks & drinks
			U				
12		E 9	tin pl work		1		e
14	3	39	Weaver - old				
16		"	"	"			
18		"	"	"			

No.	Rms.	Class.	OCCUPATION, &c.	Wife.	Children. 3-13 -3	Others in Family.	POSITION.
-----	------	--------	-----------------	-------	----------------------	-------------------------	-----------

20	4	39	U				v
			"				v
22		"	Weaver - old				v
24		E 10	epipe wks	helps	3		e
26		B 7	brick	very delic.	5	1	1/8 mink home vp - ic
28		F 20	Carps		1		J. Ling
			(employs 2 or 3 men)				
1		39	U - old				v
3	60	C 10A	Book		2		p - slack - v. resp.
		R B 10e	brad wks	chance	3		vp - v. wks
		39	U				v
5		E 10d	Weaver		2		e
		E 11	last		1	1	e
7	3	39	Weaver - old				v
9		"	U				v
11		C 33	Char	W	1		p
13		D 9	tin pl wks		4	2	just p - fee fam
15	60	E 11	B	new dist	1		1/8 helps mother - e
		R 39	mangle	W			1/8 carries wks
		C 33	Char.	W	1		(03 at Leyton)
17		E 22	Cuts in d		1	1	e
		B 19	handy man	wks	4	2	vp o resp
		39	U	occupr			v
19		B 11	B		6	2	vp - fee fam & bad wks
		39	Brush dr			2	v
		"	"				v



No.	Rms.	Class.	OCCUPATION, &c.	Wife.	Children. 3-13 -3	Others in Family.	POSITION.
-----	------	--------	-----------------	-------	----------------------	-------------------------	-----------

21							
23							
King's Cottage	C20		brick (Employs several hands)	✓ 1		16 with sister DeLaforce	
			Charles Terrace (Mace St)			Purple	
1	3	39	Weavers - old	✓			
2	"	"	"	✓			
3	4 + D10e		gl. blow	✓ 4	1	16 57- p-lee fam	
		39	U	✓			
4	111	C9	Iron safe	match boxes ✓	3	1	p-ur ✓
		39	U	✓			
5	C22		hant.	des. ✓	1		p ✓
		E5	fish P	✓	1		e
6	E11		last	✓	1		e
		39	U	✓			
7	B33		Washg	W ✓	3		vp
		C8	coop	✓	1	2	p-ur
8	E8		- " - (clothes)	✓	1		1 g home e
		C22	put. fr. hand.	✓	4	1	1 g put left sch - p 1 g. no wife. very rich. 1 g. nurse p-drink
9	D10e		wood mkr	✓	2	1	
		39	U	✓			

23

No.	Rms.	Class.	OCCUPATION, &c.	Wife.	Children. 3-13 -3	Others in Family.	POSITION.
-----	------	--------	-----------------	-------	----------------------	-------------------------	-----------

			Flint Court (Mace St)				D. Blue
1	4 + C9		wood mkr	✓ 4	1	1 g f. box p-ur ✓	
		R C2	e.l.	✓	2		just p ✓
2	D5		C	✓	4	1	p-lee fam ✓
		B33	Washg	W ✓	1		vp
3	B2		e.l.	match boxes ✓	2	1	vp ✓
		39	U	✓			
4	C9		Jap.	left ✓	5		p-often out wks ✓
		39	U				(brother o wife - look after children)
5	"	"	"	✓			18
		"	"	✓			

Mace St is undergoing same process as Horse Place - a decent lot of old weavers being succeeded by poorer people of other trades, & the houses being altered, or rebuilt as leases fall in. The courts are poorer.

			Bonner St				Pink
2	4	E8	cabm	✓ 3			fair
4		39	U	✓			
6		"	"	✓			
8		E15	sta. ast	✓	1	1	e
		39	U	✓			



No.	Rms.	Class.	OCCUPATION, &c.	Wife.	Children.		Others in Family.	POSITION.
					3-13	-3		
10		39	U	✓				
		"	"	✓				
12		E5	reg l	✓	1			e
		39	U	✓				
14		"	reg l	dead ✓			16 wks 18 hrs	
16			Oil warehouse					
18	3	D5	P	washed ✓	5		1 g helps mother	p ✓
20		39	U	✓				
22		E19	Sweets	✓	1			e
24		C22	haws. w'ress	✓	1			p ✓
26	6	E5	reg l	✓	1			e
		39	U	✓				
		"	"	✓				
28		E12	bacon dr	✓	1			e
		E10c	bacon dr	✓	1	1		e
30		F9	Eng - j mach	✓	2			vc
			(Wife employs 1 or 2 girls)					
		39	U	✓				
32		C8	Cabin-j	✓	3	1		p-or ✓
		E5	C	✓	3			juste
		39	U	✓				
34	3	"	Weavers	✓				
36		"	"	✓				
38		"	"	✓				

No.	Rms.	Class.	OCCUPATION, &c.	Wife.	Children.		Others in Family.	POSITION.
					3-13	-3		
40		39	Weaver	✓				
42		E10d	"	✓	2			e
44		B35	Weaveress	W ✓	2		18 g. box	vp. - slack
		B2	e.l.	(+ laundry) ✓	4			vp.
46		E22	hawl	2 with ✓	2	1		e
				clothes ✓				
48		39	Weaver	✓				
50		C25	quinty sh.	✓	2	2		vic.
			(2 or 3 + boy)					
52		39	Weaver	✓				
54		E10d	"	✓	5			e
56		B8	Cabin	gen ✓	4	3	1 g helps mother	vp.
				inty ✓			- in org. job.	
58		B33	mangle	W ✓	1			part. vp
		39	U (married dr)	(colony) ✓			- helps her	
60		E8	fr. p.	cuts ✓	3	1		e
				meat ✓				
62		39	Seed sh.	staps ✓				
64		E7	Carps	sewet ✓	3			e
				staps ✓				
66		E24	hawy-sh.	✓	2	2		e
68		E8	Cabin	mill ✓	2	1	1 g helps mother	e
				sh ✓				
		E8	"	dead ✓	1			e
70		E28	butch sh	✓	2			e
				manager ✓				
72		39	gwe. sh.	✓				
25		E19	B (own act)	✓	3	1		e
23		39	U	✓				
21		F27	pub	✓	2	1		moderate tr.

24/15



No.	Rms.	Class.	OCCUPATION, &c.	Wife.	Children.		Others in Family.	POSITION.
					3-13	-3		
29	E 26		Cof. wr.	✓	1			just manage
17	39		U	✓				
15	"		"	✓				
13	Q 36		man. store d.	W ✓	2		18/16 help	✓ Sewers
			(Employs 1 w 2 hands)					
11	E 15		painter art	✓	1		16 city 6/-	18 help mother
9	39		U	✓				
7	"		"	✓				
75	Q 29		Chem. sh.	✓	1			
3	E 15		Waiter	✓	1	2		
	39		grinding sh.	✓				
1	E 8		Cabin	✓	2	1		just e.
	39		U	✓				
	Bomer St		B <sup>d</sup> School					
	F 6		Caret.	✓	2	1	18	18 cleans school

Very decent street - small tradesmen & artisans in good work

2765.

End of Mr Whites District.



No. Rms. Class. OCCUPATION, &c. Wife. Children. 3-13 -3 Others in Family. POSITION.

No. Rms. Class. OCCUPATION, &c. Wife. Children. 3-13 -3 Others in Family. POSITION. 181

Mr. Brown  
for Mr. Luck.

Dackney.

Florefield Rd

No.	Rms.	Class.	OCCUPATION, &c.	Wife.	Children.	Others in Family.	POSITION.
1	5	E4	gasf.	✓	2	others 1 f. wk.	[E] 2 park c.
2							
3		39	U	✓			
4		C7	paint.	✓	5	1	in-p-has a worse stall
		39	U	✓			
5		E11	J B	✓	2		just e
		39	U	✓			
6		E22	milk seller (has round)	✓	3		v.c.
7		39	Ch. sh.	✓			
8		D4	C	✓	3	1	AG 21
		39	U	✓			
9		"	"	✓			
		"	"	✓			
10		"	"	✓			
		"	"	✓			
11		E7	paint	✓	1		
		39	U	✓			
12		E8	fr. p	✓	2	1	
		39	U	✓			
13		E5	platel.	✓	3		257-
		39	U	✓			



No.	Rms.	Class.	OCCUPATION, &c.	Wife.	Children.		Others in Family.	POSITION.
					3-13	-3		
14	E11		Blast.	✓	1			
15	39		U	✓		1		
16	D8		Cabin-j	occas. works ✓	5		p	
17	C11		Bj	drinks ✓	4		1 g at sch. p	
	39		U	✓				
18	D7		carp.	✓	6		p + two others	
19	E8		Wm crop.	✓	2	1	fair	
	E14		'bus dr.	✓	1	1	e	
20								
21	E9		store mkr-j	✓	2		1 b. sch	
	39		U	✓				
22	C11		B-j	✓	3		p	
	39		U	✓				
23	E18		?	✓	1	2		
	39		U	✓				
24	E11		j hat.	✓	1			
	39		U	✓				
25	D18		butler	✓	2	1		
	B2		c.l.	✓	1	1 g	vp	
	B8		Cabin-j	✓	2	1	vp.	
26	39		U	✓				
	"		"	✓				
27	C8		Chain j	✓	2			
	39		U	✓				

No.	Rms.	Class.	OCCUPATION, &c.	Wife.	Children.		Others in Family.	POSITION.
					3-13	-3		
28	39		U	✓				
	"		"	✓				
29	"		"	✓		1		
	D15		Shipast	✓	4			p
30	E18		?	✓	1		just 3	
	39		U	✓				
31	"		"	✓				
	"		"	✓				
32	C33		Washymanf	✓	1	1		p
	39		U	✓				
33	D8		Cy box mkr-j	✓	3			
	39		U	✓				
34	C8		Cabin	✓	2			p
	39		U	✓				
35	E13		Signal	✓	3	1		e
	39		U <sup>S.E.R.</sup>	✓				
36	E12		j'ba	✓	1		1 b. wrk	
	39		U	✓				
37								
37a	E9		brass fin	✓	4	1 g		e
38	E8		Cabin j	✓	4	1 1 g		e
39	F9		Iron fit	sup B.H. ✓	1	1		

Poor working class.

78



No.	Rms.	Class.	OCCUPATION, &C.	Wife.	Children. 3-13 -3	Others in Family.	POSITION.
-----	------	--------	-----------------	-------	----------------------	-------------------------	-----------

Town Hall Terrace (more St)

1	2	39	U	✓			
	2	E9	Shorn cutter	✓	4		
	2	39	U	✓			
	2						

2		E33	Char.	W	3		p
		E14	'bus dr	✓	1		
		E8	Chair.	✓	2	1	p

3		E18	?	✓	1		
		E8	Wheel.	✓	1		
		F14	tram wnt	✓	2	1	

		B37	Sup.	W	3	1	par. rel.
4		@10	very turn.	W	4		p
		C11	Bj	✓	2		
		E8	W-carat.	✓	4		257-pub

5		E18	?	✓	1		
		39	U	✓			
		"	"	✓			

28

6 over stables  
 Good-class modern tenement houses -  
 2 rooms, 5/- Rather poor working  
 class.

No.	Rms.	Class.	OCCUPATION, &C.	Wife.	Children. 3-13 -3	Others in Family.	POSITION.
-----	------	--------	-----------------	-------	----------------------	-------------------------	-----------

Grove Cottages (more St)

1	4	39	U	✓			
2		"	"	✓			
3		E22	hant.	✓	1		elverch. / at sch p
4		39	U	✓			
		"	"	✓			

Grove Lane

1	4	39	U	✓			
2	57-00	"	"	✓			
3	6/-	"	"	✓			
4		B33	Washy.	W	3		1 g. wk. v.p. - del.

(a son helps to support her)

		39	U	✓			
5		E7	paint	✓	2	1	fair
6		D4	reg. l.	✓	3		£1 (prob. wads)
		39	U	✓			

7				✓			
8		39	U	✓			
9		E5	platel.	✓	1		(ill)
		39	U	✓			

10		E5	platel	✓	1	1	
11		D5	Stork	✓	4		16. wk. c.p.
12		E8	Wheelwr.	✓	1		p. ill - health
		39	U	✓			

Poor working class.



No.	Rms.	Class.	OCCUPATION, &C.	Wife.	Children.		Others in Family.	POSITION.
					3-13	-3		
Grove passage (make St) pk								
1	8	39	U	✓				
2	£30	E33	?	W	✓	1		
		39	U	✓				
3		E11	Bj	✓		3		
		E13	Str. (ry)	✓		2		
4		39	U	✓				
		"	"	✓				
5		D75	milk car.	✓		2	16. cows £1 milk	
		39	U	✓				
6		"	"	✓				
		"	"	✓				
7		"	"	✓				
		"	"	✓				
8		E18	?	✓		4		
		39	rag shop	✓				
Grove Buildings (in a line with grove passage)								
1	abt	39	gen sh.	✓				
2	6	E9	Imp worker	✓		1		
		39	U	✓				
3		D4	Ostler	✓		5		
		B34	heate (vacum)	W	✓	2		
		39	U	✓				

No.	Rms.	Class.	OCCUPATION, &C.	Wife.	Children.		Others in Family.	POSITION.
					3-13	-3		
4		E8	Cabin j	✓		2		
		39	U	✓				
Let in tenements - poor people								
The Grove. pk								
1			Shoe factory					
(Some men at work - other work given out)								
2		large E106	pairing j	✓		2		
		E106	---	✓		3		
3		39	U	✓				
		"	---	✓				
next number in book is -								
12		E9	Eng.	✓		2	1	
		39	U	✓				
13		E7	Sec.	✓		1		
		39	U	✓				
next number in book is								
25		E8	Cabin	✓		3		
26		39	U	✓				
27		A29	Capt.	✓		1		
28			---	✓				
29	4	39	U	✓				
30		"	"	✓				

Empty nos 10 & 11.  
Nos 4-9. Unscheduled  
6 Houses

Empty no 15  
Nos 14, 16 } 7 Unscheduled  
17, 13 } Houses  
(Pool Valley Cottages)  
no 24 Unscheduled  
Houses



No.	Rms.	Class.	OCCUPATION, &c.	Wife.	Children.		Others in Family.	POSITION.
					3-13	-3		

31	39		U	✓					
32	B24		Cat's meat d. helper	✓	3			V.P.	
33	E18		?	✓	1	(changed)		Sec. p.	
34	6 E7		Carry	gen. shr ✓	3	1		C	
	39		U	✓					
35	F18		?	✓	1				
36	F18		?	✓	1				
37	4 39		U	✓					
38	8 C33		Wash	W ✓	1				
	39		U	✓					
~~~~~									
39	E7		brick	class chapel ✓	3				
	C33		Wash	W ✓	1			p	
					<u>26</u>				

A very mixed lot of houses - some large old houses; some small new ones, inhabited by poor people. The neighbourhood was deteriorated. The missing Nos. are probably over-rate houses

In lower passage is Spurstow almshouses inhabited by about 6 aged widows.

No.	Rms.	Class.	OCCUPATION, &c.	Wife.	Children.		Others in Family.	POSITION.
					3-13	-3		

Pigwell Path (out of The Grove)									
1	B							Libl.	
2	B8		Carw. dress	✓	3	1		V.P.	
	D5		pick	✓	4	1		p	
3	39		U	✓					
	"		"	✓					
4	C10		Gar Paul. wh	✓	3			p	
	E9		Whitson	✓	1				
5	39		U	✓					
	"		"	✓					
6	C19		gard. (jobbing)	✓	2		15. wk	p	
	E14		Coach (pta)	✓	2				
7	39		U	✓					
	"		"	✓					
8	"		"	✓		2			
	"		"	✓					
9	"		"	✓					
	"		"	✓					
10	E18		?	✓	1				
					<u>16</u>				
11									
12									

Comparatively new & very dirty road. Poor people



No.	Rms.	Class.	OCCUPATION, &c.	Wife.	Children.		Others in Family.	POSITION.
					3-13	-3		
Casterton Terrace (opposite Pegwell path)								
1	6-7	E18	?	✓	1			
	abt	39	U	✓				
2	22	E28	Cl. (?)	✓	3			
3		39	U	✓				
4		"	"	✓				
		"	private sch	✓				
5		"	U	✓				
		"	"	✓				

~~pk~~

4

Casterton Street								
	2-6	F28	Cl.	gen sh.	✓	1		
		39	U	✓				
2	F6	Builder's I'		✓	4			
4		39	U	✓				
		"	"	✓				
6	E11	B fur		✓	1			
		E9	fur pl. work	✓	3			
8	E5	platel		✓	2			
		39	U	✓				
10	E14	'bus dr		✓	1			

~~pk~~

No.	Rms.	Class.	OCCUPATION, &c.	Wife.	Children.		Others in Family.	POSITION.
					3-13	-3		
12	E14	Framer		✓	1	1		
14	E8	Hand maker		✓	4			e
	39	U		✓				
16	E7	Carps		✓	2	1		e
	E10a	Comp.		✓	3		16	
18	E18	?		✓	1			
	39	U		✓				
20								
22	E8	fr. p		✓	2			
	39	Carps		✓			16 wk	
24	E10a	mach maker		✓	2			
26								
28	39	U		✓				
	"	"		✓				
30	D4	C		✓	2			p
	39	U		✓				
32	E12	j va		✓	1	1		
	39	U		✓				
34	E7	gasf		✓	1	1		
	39	U		✓				
36	E8	Cabin		✓	1			



No.	Rms.	Class.	OCCUPATION, &c.	Wife.	Children. 3-13 -3	Others in Family.	POSITION.
38	39	U		✓			
	"	"		✓			
40	E18	?		✓	1	1	
	39	U		✓			
42	E18	?		✓	1		
	39	U		✓			
44	E24	gen. sh.		✓	5		c
1	E24	gen sh. & <sup>trunk</sup> coat shed		✓	2	(labourer in work)	
3	39	U		✓	2		
	"	—		✓			
5		—		✓			
7	39	Draw.		✓		1 at school	
	"	U		✓			
9		—		✓			
11	E11	B-j		✓	1	2	
	39	U		✓			
13		—		✓			
15	D14	ostler <sub>(tham)</sub>		✓	1		
	39	U		✓			
17	E5	W		✓	1	1	
	E12	ba-j		✓	1	1	
19	D11	B. clerk		✓	4	1	p
	E18	?		✓	1		

No.	Rms.	Class.	OCCUPATION, &c.	Wife.	Children. 3-13 -3	Others in Family.	POSITION.
21	E106	plain carver		✓	4		
23		—		✓			
25	E7	manoj		✓	4		dec. curies
	39	U		✓			
27	The	Oriental gymnasium		✓			
29	39	post.		✓		16	
	"	U		✓			
31	"	—		✓	1		
	"	—		✓			
33	E18	?		✓	2	1	
	E5	W		✓	3		
35		—		✓			
37	@11	B. fin		✓	3		p
	39	U		✓			
39	E15	Cook		✓	3		
41	E8	Cabin-j		✓	2		c
	39	U		✓			
43	F27	B. St.		✓	2	19. (bookseller in work)	

Ordinary working class.  
Frequently on the move.



No.	Rms.	Class.	OCCUPATION, &c.	Wife.	Children.		Others in Family.	POSITION.
					3-13	-3		
Penpoll Rd								
1	8	39	U	✓				
3	abt	"	"	✓				
5	£32	"	"	✓				
7	E18	?		✓	2			
9	E10e	glass bl.		✓	4			
11	39	U		✓				
13	"	"		✓				
15	Q28	Druggists.		✓	2			
17	39	U		✓				
19	E7	Joiner		✓	2			
	39	U		✓				
2	"	milliner	W	✓			1	
	"	U		✓				
4	"	"		✓				
6	"	"		✓				
8	E5	@		✓	1		1g	
	39	U		✓				
10	Q30	Schoolm.		✓	4			
12	F28	agent		✓	1			
	39	U		✓				
14								

~~pk~~

No.	Rms.	Class.	OCCUPATION, &c.	Wife.	Children.		Others in Family.	POSITION.
					3-13	-3		
16	Q28	?		✓	1			
nice little street. Residents in comfy cars.								
Sylvester Rd								
1	4	39	Ward. sh.	✓				
3	E24	haird sh		✓	1			
5	39	U		✓				
7	"	"		✓				
9	"	"		✓				
11	10	Q28	agent	✓	1			(over 9 <sup>th</sup> line)
13	or	39	U	✓				
15	work	"	"	✓				
17	"	"		✓				
19	"	"		✓				
21	E16	pol.		✓	5			(caret)
23								
25								
27								
29	E5	Sto.		✓	2			
	E18	?		✓	2	1		
	E18	?		✓	1			

~~pk-red~~







No.	Rms.	Class.	OCCUPATION, &c.	Wife.	Children.		Others in Family.	POSITION.
					3-13	-3		
165	Q28	?		✓	1			
to	}	not scheduled						
169								
171	Q28	?		✓	1		(Bd sch)	
173	Q28	Agent		✓	4		(-u)	
to	}	not scheduled						
195								
197	Q29	Sta. master		✓	1			N.L.R.
199-204		Not scheduled						
Empty houses. 216-242-159-195-202								
<b>30</b>								
all large houses								
Arnhurst Rd (part) <b>Red</b> 51-89 } (from main St to corner of Dalston 90 } 2-86 } St Benham								
15		offices. no resident (Lane)						
15	Q20	Uph. sh.		✓	3			Beattie
		(emp)						
40	Q25	booked sh.		✓	2			(last
76	39	U		✓	5			16.
All the rest unscheduled - about								
Empty. Nos. 12, 13, 35, 42, 46, 52, 54, 61 & 62								
1-80 } Nos 14-18. Not built -								
2-86 } <b>43</b> Unscheduled Houses.								

No.	Rms.	Class.	OCCUPATION, &c.	Wife.	Children.		Others in Family.	POSITION.
					3-13	-3		
Aspland Grove.								
1	7	39	T					
2		"	T					
3		"	T					
4		"	T					
5	F	28	?		4			
6		39	needle	W				lg. sch.
	F	28	Iron.		3	1		
7		39	T					
8	F	8	Cabin.		2			
		39	T					
9		"	T					
		"	T					
10	F	10	Print.		2			
		39	T					
11	B	33	mangle	W	3			
	F	14	Coach.		2	1		
12	F	28	?		1			
		39	T					
13	F	8	Wine coop.		3			
		39	T					
14		"	T					
		"	T					
15	F	28	clerk		1			
		39	T					

pk



No.	Rms.	Class.	OCCUPATION, &c.	Wife.	Children.		Others in Family.	POSITION.
					3-13	-3		
16	F 28		?	✓	2			
	39		J	✓				
17	F 28		?	✓	2			
	39		J	✓				
18			_____					
19			_____					
20			_____					
21	39		J	✓				
22	"		J	✓				
23	"		J	✓				
24			_____					
25	F 28		clerk	✓	2		16.	
	39		J	✓				
26	"		J	✓				
	"		J	✓				
27	F 7		Joiner	✓	3			
	39		J	✓				
28			_____					
29	E 10		Basket M.	✓	2		1	
30	E 9		machinist	✓	3		2	
	39		J	✓				
31	"		J	✓				
32	"		J	✓				
33	"		J	✓				
34	"		J	✓				

No.	Rms.	Class.	OCCUPATION, &c.	Wife.	Children.		Others in Family.	POSITION.
					3-13	-3		
35		39	J					
36		"	J					
37		F 28	?		2			
38		39	J					
38		"	J					
39		"	J					
40		"	J					
41		F 28	?		1		1	
42		39	J					
43		F 28	?		1			
		39	J					
44		F 28	?		2			
			comfort. working people.					
			<b>41</b>					
			Spurstone RD. (part) not					
1-27			not scheduled					
			{ 1-47 ✓					
			{ 2-44 ✓					
			13 Unsch. Houses					Empty No 23
29		F 28	clerk		3			<b>Red</b>
		F 28	Do.		1			
31-41			not scheduled					Empty No 31
			5 Unsch. Houses					
43		F 28	clerk		1			
45			not scheduled					
47		F 28	manager		5		1	
2-36		F 28	?		1			
4-22			not scheduled					10 Unsch. Houses
24		D 33	nurse	W	1			
		39	J					



No.	Rms.	Class.	OCCUPATION, &c.	Wife.	Children. 3-13 -3	Others in Family.	POSITION.
26-36	-		not scheduled				6 Unsch <sup>d</sup> Houses
38	F 28		clerk	✓	2		
40-44	-		not scheduled				3 Unscheduled Houses
<div style="border: 1px solid black; padding: 5px; display: inline-block;">14</div>							
<p>Manor Place. 1-16, 26-38. (25-27 F) <del>marked</del>        Empty nos 1 &amp; 6        4 Houses</p>							
1-6	F 40		not scheduled				
7			_____				
8			_____				
9	39		T	✓			
10	F 28		?	✓	1	1	
11-15	-		not scheduled				5 Houses
16			_____				
26-29			not scheduled				Empty no 26 3 Houses
30	F 28		?	✓	1		
31-34			not scheduled				4 Houses
35	F 28		clerk	✓	4		
36			not scheduled				
37			_____				Empty
38	E 10		Bush M.	✓	3		
	39		T	✓			
			Well to do				

No.	Rms.	Class.	OCCUPATION, &c.	Wife.	Children. 3-13 -3	Others in Family.	POSITION.
Brett Rd.							
1	7	39	clerk	✓			
			T	✓			
3		F 28	clerk	✓	1		
		39	T	✓			
5		"	T	✓			
		"	T	✓			
7		"	T	✓			
		"	T	✓			
9		"	T	✓			
		"	T	✓			
11		E 12	Baker	✓	1		
		39	T	✓			
13		F 28	?	✓	1		
		F 28	?	✓	1		
15		F 20	shoe	✓	2		Gill.
17		F 20	B.	✓	4		Richards.
		39	T	✓			
19		E 11	B. fin.	✓	4	1	Smith
		F 28	Iron.	✓	2	1	
21		E 9	Smith	✓	2		
		39	T	✓			
23		E 14	Iron cont.	✓	2		
		39	T	✓			
25		"	T	✓			

pk

~~marked~~



No.	Rms.	Class.	OCCUPATION, &c.	Wife.	Children.		Others in Family.	POSITION.
					3-13	-3		

27	E 5		Ware.	✓	2			
	E 11		Laster	✓	2	1		
			Comfort. working people -					

33

Quester Buildings

13	E 6		I.	✓	2			
3	7-	39.	?	✓		1		
2								
4	E 28		?	✓	1			
5	E 5		Tinkeep.	✓	2		1	
6								
7								
8	E 5		Ware.	✓	2			
9	39		T	✓				
10	"		T	✓				
11	E 28		?	✓	1			
12	39		T	✓				
13	"		T	✓				
14	E 28		clerk	✓	1			
15	39		T	✓				
16	E 28		Iron.	✓	1		1	
17	39		T	✓				
18	E 29		Capt.	✓	1			
19	E 28		?	✓	2			

No.	Rms.	Class.	OCCUPATION, &c.	Wife.	Children.		Others in Family.	POSITION.
					3-13	-3		

20		39	T	✓				
21		"	T	✓				
22		"	T	✓				
23		"	T	✓				
24								
25	E 5		Bellman	✓	1		1	tinkeeper
26	39		T	✓				
27	"		T	✓				
28	"		T	✓				
29	"		T	✓				
30	E 15		Dredger's Ass.	✓	1			
31	39		T	✓				
32	E 15		Butch.	✓	2	1		
33	E 28		?	✓	3	1		
34	39		T	✓				
35	"		T	✓				
36	"		T	✓				
37	"		T	✓				
38	"		T	✓				
39	"		T	✓				
40	E 9		Safe mak.	✓	4	1	1	

Model dwellings of superior kind -  
 there is an objection to families with  
 children -

24



No.	Rms.	Class.	OCCUPATION, &c.	Wife.	Children. 3-13 -3	Others in Family.	POSITION.
Kerridge Rd.							
1	8	39	T	✓			
3		E 18	Comp.	✓	2		
5		E 9	Eng.	✓	2		
7		39	T	✓			
9		F 28	T	✓	3		
11		39	T	✓			
13		"	T	✓			
15		"	T	✓			
17		F 28	Clerk	✓	3	1	
19		39	T	✓			
21		"	T	✓			
23		"	T	✓			
25		F 28	Clerk	✓	2		
27		39	T	✓			
29		"	T	✓			
31		"	T	✓			
33		"	T	✓			
35		"	T	✓			
37							
7	7	39	T	✓			
4		"	T	✓			
6		E 14	Bus Cond.	✓	3		
8		39	T	✓			
10		E 38	Sch. Teach.	W ✓	2		has been teacher but now lives on his income.

No.	Rms.	Class.	OCCUPATION, &c.	Wife.	Children. 3-13 -3	Others in Family.	POSITION.
12		F 28	Clerk	✓	2		
14		39	T	✓			
Manor Rd. Assembly Rooms occupy the remainder of this side of street.							
<b>19</b>							
Mare St. (part) { 273-419 } <del>Red</del>							
343		G 25	Cig. Sh.	✓	1		
345		E 33	Housekeep.	W ✓	1		
		39	Groc. Sh.	✓			
383		F 10	Dyer	✓	1		
385		G 25	Bookseller	✓	2		
387		G 25	?	✓	1		
413		G 25	Shop	✓	2		
Rest not scheduled. 55 Houses							
Nos 387A, 387B - Additional Houses -							
Empty - Nos 407 - Missing Nos 395, 323, 325, 327							
331-337. Lay Drapers (Manscombe) Assistants. Probably no fam							
345-357. do do (Mr. Rest) do							
Junction Place. 2-17 - consecutive. All shops + occupied							
1			No such number				
3			not scheduled				<del>Red</del>
5		G 25	Wine Deal.	✓	2		
7		G 20	Ho. Dec.	✓	1	1.	Williams
9		B 19	Gardener	✓	2		
		F 28	Draw.	✓	3		
11-13			not scheduled				3 Houses



No.	Rms.	Class.	OCCUPATION, &c.	Wife.	Children. 3-13 -3	Others in Family.	POSITION.
-----	------	--------	-----------------	-------	----------------------	-------------------------	-----------

15	E 19		Shoe	✓	1	1	
	39		T	✓			
17	"		T	✓			
	"		T	✓			

The even Nos. are not scheduled -  
 mostly large shops. 7 Houses <sup>Unsch.</sup> <sub>even nos</sub>  
 484 children

East of H. 2.

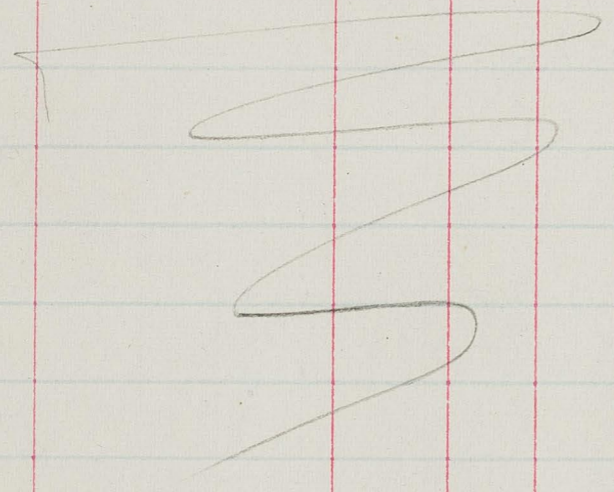

No.	Rms.	Class.	OCCUPATION, &c.	Wife.	Children. 3-13 -3	Others in Family.	POSITION.
-----	------	--------	-----------------	-------	----------------------	-------------------------	-----------

Richmond Rd part (omitted)  
 (to main st)

201			not scheduled				
203			Builders yard				no residence -
205			Steam Laundry & large house.				Not scheduled
209			not scheduled.				
225			All occupied.				9 Houses.



No. Rms. Class. OCCUPATION, &c. Wife. Children.  
3-13 -3 Others  
in  
Family. POSITION.

No. Rms. Class. OCCUPATION, &c. Wife. Children.  
3-13 -3 Others  
in  
Family. POSITION.



No.	Rms.	Class.	OCCUPATION, &c.	Wife.	Children.	Others in Family.	POSITION.
					3-13 -3		

No.	Rms.	Class.	OCCUPATION, &c.	Wife.	Children.	Others in Family.	POSITION.
					3-13 -3		



No.	Rms.	Class.	OCCUPATION, &C.	Wife.	Children.		Others in Family.	POSITION.
					3-13	-3		

Small Industries, (19)

M<sup>r</sup>. Reeves.

Bone Turner  
Table mak.  
Cow keep.  
Cabin.  
Gilder  
Shoe.  
Box m.  
Boot.  
— " —  
Couch m.  
Doll m.  
Wood Chop.  
Fv. Pol.  
Boot.  
Wheel.  
Music stool  
Chair  
Carver  
Wood Chop.  
Boot.  
Wheel.  
Umbrella.  
Cabin.  
— " —  
Brush  
Cooper  
Fv. Pol.  
Box m.  
Bird Cage  
Chair.  
Sweep  
Trunk  
{ Hawk. & }  
{ match boxes }  
Cabin.  
Boot  
under tak.

37. Boundary St.  
59. — " —  
8. — " —  
8. Ann's Place.  
11. — " —  
1. Virginia Rd.  
20. — " —  
68. — " —  
25. Newcastle St.  
9. Jacobs St.  
44. — " —  
62. — " —  
67. Flower St.  
68. — " —  
54. — " —  
30. — " —  
9. Christopher St.  
8. Sherwood Place.  
17. — " —  
57. Mead St.  
12. Turville St.  
34. — " —  
8. Half Nichol St.  
20. — " —  
30. New Nichol St.  
11. Old Nichol St.  
16. — " —  
65. — " —  
66. — " —  
67. — " —  
7. Nicholls Row.  
1. Chance St.  
2. Orange Court.  
65. Church St.  
89. Mount St.  
6. — " —

M<sup>r</sup>. White. N. (part.) & OI.

Cabin.  
Boot.  
Chair.  
Ho. Dec.  
Boot  
Ho. Dec.  
Joy m.  
Wood Ch.  
Cabin.  
Sobber  
Chair  
Sweep  
Joy mak.  
Cabin.  
— " —  
Rope m.  
under tak.  
mauler  
Sobber  
Brush  
Wire wk.  
Watch m.  
Cabin.  
— " —  
Sobber  
Pack. Case  
Pipe mak.  
mat m.  
Paint.  
Joy mak.  
mason  
Carps.  
Cabin.  
Sobber  
— " —  
Sweep  
Boot

40. Sessada St.  
18. Tolly St.  
19. — " —  
26. — " —  
27. — " —  
17. Ashwell Rd.  
14. Preston St.  
21. Collins Place.  
13. Moss St.  
17. — " —  
23. — " —  
3. Smart St.  
5. — " —  
6. Braemar St.  
7. — " —  
12. — " —  
27. Nk St.  
1. Salisbury St.  
6. — " —  
167. Green St.  
201. — " —  
168a. — " —  
240. — " —  
10. Cranbrook Rd.  
27. — " —  
44. — " —  
23. Alma Rd.  
28. — " —  
9. Norton St.  
17. — " —  
24. — " —  
31. Sidley St.  
10. Horse Place.  
21. Tacy St.  
17. Mace St.  
22. Bonner St.  
25. — " —

M<sup>r</sup>. Brown. F<sup>r</sup>. Hackney. (for Mr. Luck)

Gardens.  
Tinmith  
Gardens.  
Shoe. mks.

6 Pigwell Path.  
228 Graham Road.  
9. Junction Place.  
15



Small Employers. (20)

M <sup>v</sup> . REEVES. V 2. (part.)		M <sup>v</sup> . White. N (part.) & O 1.	
<u>Shoreditch.</u>			
T. Sweater	Woolf.	65-6.	High St.
T.		76-8.	" "
Bonnet M.	Turner	116.	" "
<u>Bethnal Green.</u>			
T. Sweater	Sache.	1	Boundary Passage
Beat M.	Vyse.	2	" "
Harness	Brace	17.	Boundary St.
Upholst.		57.	" "
Look. Glass	R. Kite	34.	" "
Cabrio.	Kite	26-8.	Virginia Rd.
Mineral Wat.	Keaf	40.	" "
Music Stand	Collins	46.	" "
Carman		60.	" "
Chair		16.	Newcastle St.
Cabrio.	Briggs	18.	Jacobs St.
Chair		21.	Turnstile St.
Carver		16.	Half Nichol St.
Cabrio.		19.	" "
Carver		14.	" "
Boot		15.	" "
Cabrio.		1	New Nichol St.
Chair		4.	" "
Cabrio.		12.	Old Nichol St.
" "		67.	Church St.
Mason		47.	Mount St.
Cabrio.		79.	" "
<del>at 12, 13, 14, 15, 16, 17, 18, 19, 20.</del>			
M <sup>v</sup> . BROWN. F <sup>2</sup>		HACKNEY. (for M <sup>v</sup> . J. Webb)	
Grainer	Hogers.	222	Yorham Road.
Spind. aff.		224	" "
Bootm.	Bourman	132	" "
Upholster	Beattie	15	Dunhurst Road.
Shoe m.	Hill	15	Bath Road
Boot m.	Richards	17	" "
Decorat.	Williams	9	Junction Place.

Employers. (39)

M <sup>v</sup> . REEVES.		M <sup>v</sup> . White.	
Chair		8.	Newcastle St.
" "	Jones.	41.	Jacobs St.
Cabrio.	Briggs.	15.	" "
Scale Board	Aquabar	60.	" "
Chair	Cookley	4.	New Turnstile St.
Marble Turn.		17.	Half Nichol St.
Wood coal		61.	Church St.
Scuttle m.			
Boot.		1.	Collins Place.
" "		197.	Green St.
Joy m.		195.	" "
Boot		243.	" "
Sin Joy.		66.	Crawbrook St.

Large Employers. (21)

M <sup>v</sup> . REEVES.			M <sup>v</sup> . White.		
Sailor	Woolf.	112. High St.	Boot.	Flemming.	144. Green St.

Female Employers. (36)

M <sup>v</sup> . REEVES.		M <sup>v</sup> . White.	
Bone merch.		11.	Preston St.
Confect.	Sawourin.	205.	Green St.
Turner		1.	Alma Rd.
Mar. Store		13.	Boumer St.
milliner	M <sup>v</sup> s. Preston	166.	Green St.

+ Wives employing -



Workshops, factories, and yards.

M<sup>r</sup>. Reeves.

In factory	Keeves.	60. Boundary St.
Saw mills	Hacker	18-16. — " —
Water proof f.		14. — " —
Silk factory.	Vasasseur	16-18. New Nichol St.
	Carlier & Co.	60-61 Old Nichol St.
Deal Cabin.	Mrs. Meadows.	62-3. — " —
Sewing room.	bel. to mission	5. Nicholls Row.
Chair		Chance St.
Workshops.		
(couch, chairs)		
(a pack case)		

M<sup>r</sup>. White.

Cabin	Branch.	Smart St
Boot fact.		— " —
Rope walk	Losejoy.	37. Nsk St.
Cabin.	Same.	32. Alma Rd.

Mr. Brown, F<sup>r</sup> Hackney (for Mr. Luck.)

Shoe fac.                      The York.



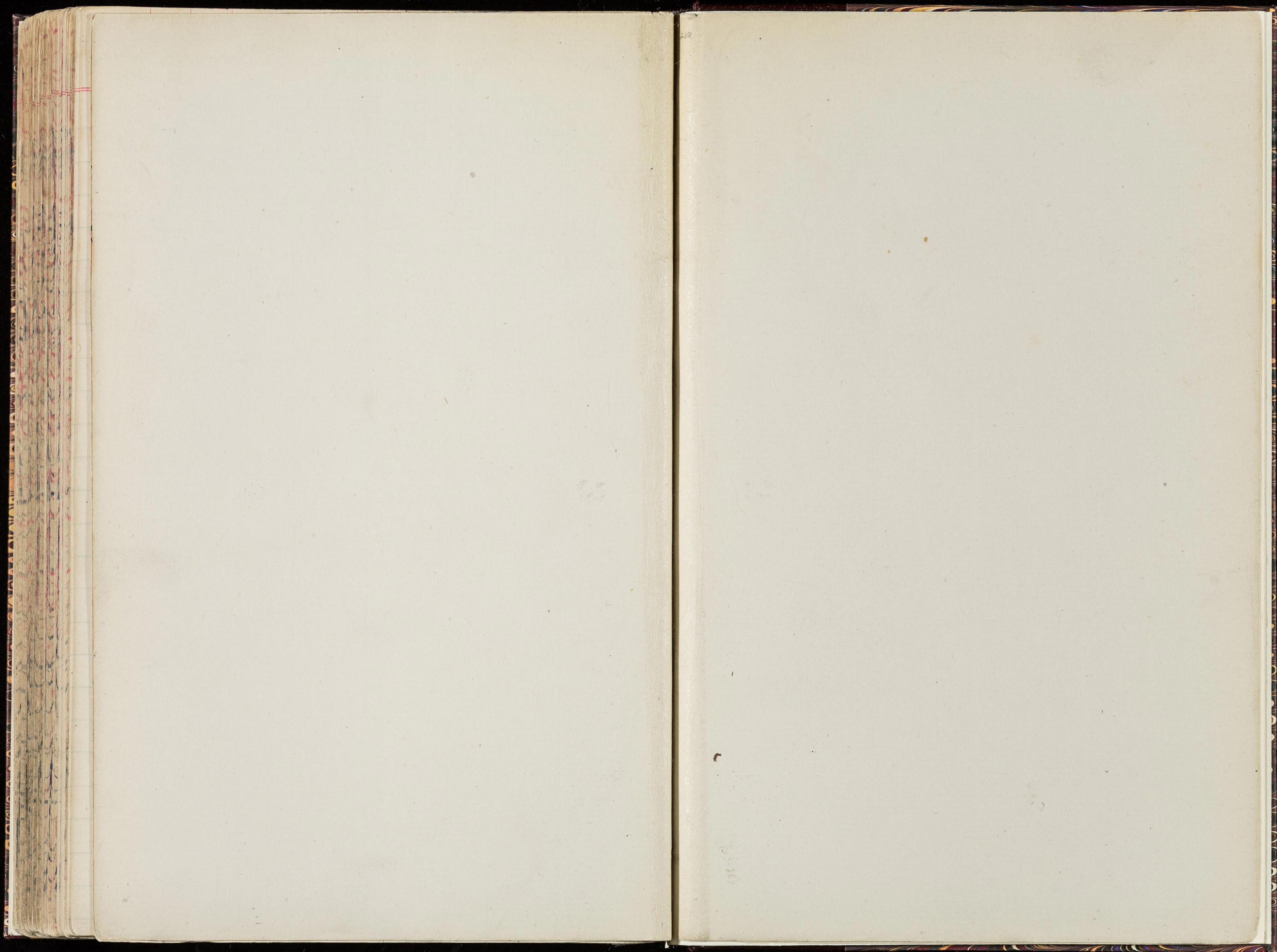



Institutions.

M<sup>r</sup>. Reeves. V. 2. Bethnal Green.

Hospital. (Mildmay's Mission.)

Priority (belong. to Silerhood)

37-40 Turville St.

45. New Nichol St.



