

List of C.O.S. Cases.

January and June 1890

For details see book. pages 1-31

[17]

N ^o	Case Number	Name
60	6307	Boik. Thomas
1	8	Claxton. W ^m
2	6243	Stock. Arthur
3	6309	Hamilton. Tho ^s
4	6310	Forbes. Johanna
5	6201 st	Lee. Levi
6	6311	Irvine. James
7	5446	Price. Henry
8	5118	Porter. Margaret
9	6312	Crawley. W ^m
40	3	Kelly. Jane
1	2818	Robinson. Elizabeth
2	6314	Unwin. Tho ^s
3	4327	Francis. Ellen
4	6315	Knight. Tho ^s
5	6	Thomas. Henry
6	7	Shorter. Robert
7	8	Tucker. Susannah
8	5114	Mullins. Charles
9	5336	Roskrige. Charlotte
80	4932	Waraf. Henry.

Harlan
N

B 168

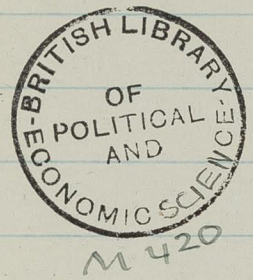

not numbered

C.O.S. : Steyny Otta. :
abstract of cases
1890

Charity Organization Society
Stepney Committee

Office
240 Burdett Road.

Abstract of Cases.

January & June 1890.

For List see Cover.

. Pension Cases. See pages 32-37.

No	C.O.S Case	Name	Address	Application for	Cause	Family & Connections	Result.	
1	6192 Jan 1 1890	Hale, Joseph. (29) (M)	33 Selsey St.	Elastic Stocking for wife. Cost 9/6	I 14 3.	Wife, Hannah & 3 children viz Hannah (5) at school; Joseph, (3) been ill for 12 months; Henry (16 months) ruptured. Wife's Parents - Padwick live in same house (25/-) His wife has varicose veins & was sent to G.O.S. by Doctor at Dept. at Dock gives man a good character - thoroughly sober & steady. The wife seems to be slovenly; is always tidying up, when visits are made. Case is given in charge of a lady of Committee, who reports (Jan 14) that the family are having all necessary medical attendance. In April, 190, a letter for Tower Hamlets Dispensary is given. Woman derives great benefit from the stockings.	Was in Dock Provident Club. It broke up 18 months ago & man received 30/-	Two stockings supplied thro' Surgical Aid Society
2	5930 Jan 2	Worley, Mary Ann (Single 63)	56 Turners Road 15 min 2/6 7 yrs.	Pension in Jan 89 & T. Hamlets Disp ^y letter in Jan 90	Z. 70.	None living. Had 4 brothers & 4 sisters who grew up & married. Family was consumptive. The last brother died 30 years ago Used to send £1 per quarter to her mother when in situations & kept her in later years.	Allowed 6/- per week for 8 weeks. Sent her to a convalescent home for 4 weeks & gave a pension of 4/6 per week afterwards of which 4/- from T. Hamlets Pension Committee. About 20 years	
<p>Miss Worley was formerly a nursemaid & then lady's maid earning £12 to £14 per annum. & having got her certificate went as monthly nurse earning from 8/- per week to £2.2.- per month. The family is August B belonged to Canterbury; & Miss W's father having been bedesman at the Cathedral for 36 years. His son succeeded him & Worley pere passed the remaining 15 years of his life in a local almshouse. After her father's death, Miss W. supported her mother until her death in 1866. Enquiries as to character are very satisfactory. & the reports from Canterbury are equally good but meagre, & for sometime has existed on the bounty of her late employers & earnings by a little needlework. She suffers from chest disease or weakness. Temporary aid to a convalescent home, & on her return are supplemented by food from her landlady.</p>						<p>She is highly commended by those she has worked for & the reports the woman having been away so long. She is now past nursing & was given during investigation & in June 89, the woman was sent a pension was given. Her earnings are very small but</p>		

No	Case	Name	Address	Application for	Cause	Family & Connections	Result
3	2409	Lawless Margaret <small>Widow. 61. In 1883 said she was 64.</small>	9 Caroline St	Weekly allowance equal to rent	We.	Late husband, John, a lab ^r , died in S.A. Two sons Jeremiah & John, both married. Uncle James Bailey. Says she has lost 7 children.	Not entertained.

Woman, when she applied (Jan '90) was positive that she had never been before; instead of which there were three previous applications; first in 1880 under name of Davis, her husband being alive; then three months after husband's death (Sept 83) for help to live thro' the winter; and again in Jan '87 for the same purpose. She had been living on the bounty of neighbours. She is described as a noisy, eccentric woman; a nuisance to the neighbourhood in which she lives. All, to whom her case is referred, agree that she ought to go into the workhouse.

4	6193	Brown Geo. <small>(In. 40)</small>	4 Ann's Court <small>2 rms 3/6.</small>	Help while the <small>10 weeks man is in S.A.</small>	I'e.d.	Wife. Jane (40). Children: George (17) out of work, only odd jobs since strike; Charlotte (15) at 13 & Mary (4). Mary Ann (13) Edward (10), John (6) Deborah (4). Married daughter, Jane Peterson (19) 1 ch. <small>Eastfield St.</small> Man has 2 brothers. Woman, mother 14 brothers & a sister.	Stevadore's Burial Club. No relief given.
---	------	---------------------------------------	--	--	--------	---	--

The wife when she applied, said that her husband was a casual labourer but his Union ticket showed that he was a stevedore. He was out of work 5 weeks thro' the strike & had been ill 3 weeks on date of application. He had a bad attack of bronchitis. They had only the children's earnings to depend on. Character very bad - both drink - found tipsy by visitor before 1 o'clock. Children seldom attend school; the two youngest were not attending at time of application. They had had measles three weeks before. The home is horribly dirty. The Com^t try to get George into the Whittington Shoe Black Brigade but his mother will not let him leave home. Application had been made to the In. & O. T. C.O.S. in April '82, the man having broken his fingers while at work. As the man would not attend Com^t, case was described as "ineligible". They left Perrin St. In. & O. T. after one year's residence, owing £2 rent.

No	Case	Name	Address	Application for	Cause	Family & Connections	Result.
5	5610	Winch. Will ^m (m. 40)	45 North Street	Help while husband is ill.	XI ³	<p>Wife. Eliza (37) Tailoress; Children; Fred (16) Castell 13wks 7/6 per week; Grace (14) service; 16 yrs; ran out thro' illness 2 1/2 years ago. Man in 'prudential'. John (10) both at school; Eliza (9) not been to school for 12 mths thro' illness James (6) Charles (5) Baby 15 mths died Dec 28/89.</p>	<p>Was in Hearts of Oak 6/- per week for 2 weeks. Did not appear to need more as Wm got a place.</p>

This man, a cabman, formerly lived in St George's East & had his own horse. The Committee sent his child Grace to a convalescent home. In Feb '88, the man broke his leg - slipped while walking. He was unable to work until July & during that time Mr Poulter (B. R. D) took up the case & gave relief £7. 13. 6 viz

C. O. S.	12.9
B. R. D.	4.8.9
R. C. Poulter.	2.12.-

The man was not well then & the family have much illness, the children being delicate. The husband & most of the family had typhoid fever & the children had scarlet fever. The baby died in Homerton Hospital of diphtheric croup. Mr Poulter, who had taken much interest in the case left the East end in Dec/89 & then referred the woman to C. O. S. - hence application in Jan 1890. Man was suffering from chronic bronchitis. As he became worse, he was admitted to London Hospital. The boy William gets work with his brother in the beginning of Jan^r but the wife conceals the fact until Jan 20th when she said he went to work on Jan 20th. No further relief given. On March 18/90, the man being better, applⁿ was made for admission to Convalescent Home. Woodford Home was offered & declined. Grace had been taken away from her place to help mother. Mr Poulter declines to help any more!

6	6194	Brown. Tho ^s (m. 47)	53 Brenton St. 107- let off 7	Nurse & nursemaid for man. Relief for the family.	I ¹	<p>Wife: Elizabeth (43) Children James (14) Joseph (12); Ellen (10) William (7) Florence (5) Ellen (4 mths) Married daughter Alice Baker. Wife's Mother. Mrs Asbourn 24 Tomlin Terrace. a pensioner. See Case 128. Man has a half brother in Conder St.</p>	<p>No Club. Not assisted. Man's character unsatisfactory.</p>
---	------	------------------------------------	----------------------------------	---	----------------	---	---

Man had been ill since middle of December with abscess in leg & bronchitis. Parish doctor sent him to S.A. but it was full. He has suffered from his chest for 2 years and has not earned full wages for a long time. He is a bargeman. Wife used to do ironing & washing but owing to heart disease is unable to continue it. Mrs B. has a good character but the man used to drink & ill-treat his wife but all that is mentioned against him now is that he is frequently ill. He is also said to have been in prison.

No	Co.S. Case	Name	Address	Application for	Cause	Family & connections	Result.
----	------------	------	---------	-----------------	-------	----------------------	---------

7 6195 Franks Wm

8 6196 Moncur James
 (m. 49) 6 weeks 2 mo 3/6 or to get work
 13 Pelling St. Help while out of work C A

Wife. Mary Ann (44) Children Augustus Engineer's Society but fell out when he
 (m) 25 Carnon; Joseph 16 Vanboy; Florence
 (13) Harry (9) Rosie (7) Alice (20) Louisa (7) left Schwartz. given & no subsequent application.
 Work in service.
 His father. Superannuated 9 per week.

Mr M. used to work at Schwartz. Refinement had done but little work since that time, they had done but little work. He had to leave his previous lodging because he owed some rent. Women looked decent but man looked as if he drank. When enquires were made, it was found that he applied when in Poplar (1877) for payment of school fee. He was soon ill at that time. He had to leave one place because he did not keep his time. There is a suspicion of drunk but only one direct testimony to that effect. Enquiry at Pelling St, showed that the man did not live at 13 Pelling St. Wrong address given.

No	C.O.S Case	Name	Address	Application for	Cause	Family & connections	Result.
9	6194	Brown, Margaret E. (24.S.)	St James's Schoolhouse 10 1/2	Loan of £5	To start a business	Father, Robt (60) Bricklayer, odd work and caretaker of St James's School. Mother Mary Ann (50), Brothers, Wm H. 6/1, a week (18); Chas Robt (14) 2/6; Horae (8). Sister Violet (16) apprenticed.	Burial clubs. Not granted.
		<p>This young woman had been first hand at a dress makers at Leytonstone. She was now giving up and Miss B. thought she could keep the connection together if she started in Stepney. She had all her work room furniture but wanted a "fitting" room. References as to character and skill were satisfactory. "Mainstay of her parents". Visitor called a little before 10 am. but could not get in. Applicant should receive an exceptional advantage</p>					
10	4002	Toomey, Jeremiah (In. 40)	5 Narrow St. 1 1/2 m. 3/4	Help while man is ill.	I'	Wife Mary (33) at pickle works 10/6. Child: Richard (17) Jam factory 8/; David (8) Jeremiah (6) Drichall (2).	S.R.D gave 5/- & dinner for woman.
		<p>Mrs T. applied on Jan 8/90, saying that her husband had not worked for 12 mths & had been removed to S.A with rheumatic gout. She had been taken ill also & they only had hers & Richard's earnings to depend on. Man does not like S.A. & comes out but does not go home. Temporary relief was given & nourishment for wife (dinners). This is a chronic case: there had been 6 applications before the one recorded above, all similar, assistance during man's illness. He is a <u>ballast</u> worker and seems to have drunk a good deal when he had the means. The wife is an hardworking woman and maintains the family.</p>					
12	6198	Leonard, Mary (In. 75)	5 Ronald St. 1 m. 2/6	Pension or to have rent paid	Z	Husband George (75) In Mile End W.H. Saved £10 in Penny Bank. Daughter. Married Elves at Leytonstone. Two sons. William (40. M) John, a seaman not heard of for 3 years.	S.R.D. gave 5/- & enabled Mrs L. to move into Mile End.
		<p>Mrs Leonard used to act as monthly nurse but had become too old for that. Her husband was a seaman & sailed for 50 years, afterwards lived with Mrs L. until she fell ill when he went into W.H. This was 10 years ago. Since that, her earnings had gradually dwindled. Her married daughter gives her 1/6 per week & her son will give 6/- & she could earn 1/- per week. Enquiries as to character are satisfactory. Decided not to be a pension case, Mrs L. not being chargeable to Stepney Union.</p>					

For 10 see next page

X*

No	Case	Name	Address	Application	Cause	Family & connections	Result
----	------	------	---------	-------------	-------	----------------------	--------

10	5887	Howard Nath ^l (40. 87)	4 Wallwood St 2 rms 6/-	Help while out of work	A	Wife. Hephzibah (38) Children Samuel Tho (6) Emily (4) Adelaide (1).	Burial Club only. Not granted. Loan of 10/- in March.
----	------	--------------------------------------	----------------------------	------------------------	---	--	---

Man asked for assistance but having no prospect of work, application was not granted. In March/90, the man asked for temporary assistance, he had got promise of work. This being verified a loan of 10/- was granted. Wife cannot work as her eyes are affected. Dispensary letter was given. Man got to work at 35/- per week & report in May 1890, shows that the family are gradually recovering. Wife's eyes are better. This man had received assistance in Dec '88 & Jan 89, when he was ill & the wife confined at the same time. 10/- per week was given. Investigation of character then made was satisfactory, man having a good record extending over 18 years. The irregularity of his work as a painter being the chief cause of his poverty. Wife has a letter for Lower Hamlets Dispensary in June

13	5440	Clark Ann (46. widow)	32 Samuel St 3/- 2 rms	Help during illness	I. w. f.	Children: Mary 16, has heart disease; James (10) In Dr 13 Armando's; Susan (7). Emma (5) In Police Orphanage. Elizabeth 18, In service. Married daughter Ann Roglio (23) Kensington in 1881. She has a pension of 5/- per week from the Police Authorities.	Nearly £2 allowed by S.R.D. Sewing Machine purchased £3.12.6.
----	------	--------------------------	---------------------------	---------------------	----------	---	---

Mrs Clark's husband, a policeman died after Mr C's death, the widow started a laundry work. She does shirt work for Mr Jamieson of Conder St. Her daughter Mary is very delicate, has dyspepsia and has been unwell since she was 11 years old. The C.O.S. sent her to a convalescent home for 2 months in July 1888. Mrs C. when in full work earns about 10/- per week but Mary's illness & slackness have kept her earnings down to about 7/- per week. She is described as an hardworking, deserving woman. In Jan/90, she is taken ill; the daughter's illness has developed into consumption & there is only income is the pension. The S.R.D. gave assistance until end of Feb/90. The Committee also purchased a sewing machine for the woman as her own was worn out. Repayments to be made of not less than 6/- per week.

No	C.O.S. Case	Name	Address	Application for	Cause	Family & Connections	Result
14	3614	Lurner Ann (Widow 58)	20 Devonport St. 8 ⁴⁰ 1 ¹¹ 2 ¹	Help while ill	Zi.	Sister only. Never had children Saved some money before marriage.	3 ¹ per week for Jan + S.R.D. 3 ¹ per week till ^{March}
<p>This woman has been living for the past ten years in a very poor condition, maintaining herself by nursing and charing. She has applied to C.O.S. several times since 1880 for assistance during illness, or while waiting to go to a place & once to get some clothes out of pawn. She bears a very good character, with her employers, and also where she lived. She seems now to be getting past work. Her room is always clean & was comfortable but she has parted with so many things in recent years that it looks bare. Her husband was a policeman & she had £25 at his death. C.O.S. gave relief in 1886 & 1889, in conjunction with S.R.D. Also in Jan & Feb/90. Woman asked for pension in March/90 but withdrew applⁿ as she got work. Does not like enquires to be made about her husband. He was improvident.</p>							
15	4045	Edwards Isabella (Widow 80)	472 Cable St.	For allowance to pay her rent 2 ¹	Z n.	Children & grandchildren said to be dead. died in 1872 & she has supported herself by washing since.	Refused.
<p>Mr. Edwards's husband, a ship's carpenter She applied to C.O.S. in 1884 for a temporary Charity (15¹ per month). She was then living in going blind. ^{Has lost one eye} She bears a very good character known her 45 years. Application has been made her room is clean. In Oct '89, applⁿ = Pension. C. 3¹ per week was grant. In Nov/89, resources. She applied again as above.</p>						<p>She has been in the district many years. One ratepayer has for Bishop Andrew's Gift. She has little furniture but was made for temporary relief & pending applicⁿ to J. Hamlet this was stopped as C^{tee} thought Mr. E. was concealing her resources.</p>	

No	C.O.S Case	Name	Address	Application for	Cause
----	------------	------	---------	-----------------	-------

16	4562	<u>Becil Sarah</u> ✓ (Widow .69)	39 London St. 1 rm 3/-	Help during illness	Z
----	------	-------------------------------------	---------------------------	---------------------	---

This widow has applied 3 times since allows her 4/- per week & gives some food but of the dock strike. The old woman usually, her earning decrease. She used to do the winter to assist cook but this being past this for short periods in 1885, 1888 & 1889, mainly in May for help till health improves. A pension workhouse case.

Jan 11.

17	4985	<u>Hinkins Harry</u> ✓ (36.m)	109 North St. House 5/- 4/2 for illness	Help during husband's illness	I 143.
----	------	----------------------------------	--	-------------------------------	--------

This man is a casual labourer & suffers husband being ill & there are 3 subsequent applications. energy. Wife does coat pressing & other work when delicate. In Jan '90, Emma was recovering from man has influenza & goes into S.A. that the man has gone to work. (Feb 90), previous applications, relief was given at first application, while man was ill.

X ✓

V

Family & Connection	Result
---------------------	--------

Married daughter Sarah Kneller ✓ (36) Husband a labourer 8 ch. 29 London St.	Burial club. Letter for Victoria Park Hospital. 3/6 per week until end of March any SRD 2/6 & Clergy 1/- per wk
---	--

200/85., usually for help during sickness. Her married daughter has varied in amount as her husband got out of work at the time goes hopping in the season but her powers are failing and charring & assist in cooking. Was employed at Medland Hall in only earns about 2/- per week at needlework. C.O.S. grant & pensions from S.R.D. funds. Since applicⁿ in Jan '90, there has been another of 2/6 per week was given for 13 wks. Case tends to become a pension or

Wife. Mary (31) nee Hills. Children: Harry (3) Mary (11) Emma (8) Will ^m (6) George (3) Alfred ran out owing 18/- 4 mths. Wife's father in Mill End St. Wife has 2 brothers & man 2 brothers, one at Norwich.	Was in a club but 8/6 & 10/- per week for 3 wks man gone to work.
--	---

from stone & lung diseases. Application was made in 1886, The couple bear good characters but the man has not much she can get it. Home is clean & tidy. The family is bronchitis & W^m & George had had diphtheria, a month previous. Allowance of 10/- per week is given until almoner reports Family have since left district. In connection with wife's confinement (Aug 89) 10/6 per week, also at time of

No	Co. S Case	Name	Address	Application for	Cause
18	2768	Barry, Peter M. Age 7 Jan 55 in 1886 32 in 1881	6 Queen Catherine Court with mother	Help until admitted to Brompton Hosp ^t	I

Sent by Mr. Stacey

This man, a builder's labourer is was in 1881. From that time to the present chargeable to the parish or being supported by was in S.A. for 10 weeks & was discharged on Jan 1/90 to C.O.S.

XV

His character is good, altho type. His wife is described as a "big strong, children & sick husband. On Feb 7/90, by the Brompton Hospital. Relief was stopped

Jan 14.

19	6199	Sullivan John (M. 26 or 31)	16 Ann St. with husband's mother	Help while man is ill	Xa.
----	------	--------------------------------	-------------------------------------	-----------------------	-----

Sent by Mrs. Stacey

Wife in applying said that her husband, another the driver of which was sent to prison for 4 weeks) was mounting & threw him. He fell & S.A. on Jan 2/90 but there was no room. is allowed 10/- per week. The case is Ramsgate by Central Comtee. In June,

20	5702	Levine, Wm (M. 34)	114 Eastfield St H. age 4 mos 57	Help while Husb ^t & Daniel are ill	I ¹⁴³
----	------	-----------------------	-------------------------------------	---	------------------

This man is a glass cutter, & had been ill had been run over by a train car & had injured Applicants are said to be respectable & sober. Wife is C.O.S. sent the boy to Convalescent Home & immediately Husband is recommended S.A. but will not go in for some

Family & Connections	Result.
Mother (stepfather) Driscoll 6, Queen Catherine Ct. Sister, Mary Murphy 8 Queen Catherine Ct. Brother Cornelius (Wife Catherine 36) Children Ann (9 1/2) with grandmother; John (7 1/2) & Cornelius (3 1/2) in Parish schools; Johanne 5 1/2 & Bridget 1 1/2 with mother. Mrs B. had been married before & was a Mrs. Sheen consumptive. He has been ill for a long time; his first appl ⁿ he has been in & out of S.A. (5 times). The children becoming the mother, who works at Batgels. (9 ^d to 4 th per day). The man. Having promise of a letter for Brompton Hospital he came his home & surroundings are of the usual London-Irish dirty person". She seems to have done her best to keep her information received that Barry's case had been declined & R.Q.'s attention called to the case.	Burial Club St Patricks (paid by mother) 26/90 Four half-crowns given by different persons up to Jan 24; then 3/6 per week was allowed by S.R.D. until Feb 7/90.

Wife, Elizabeth 26 (or 28) Child ⁿ : Margaret (10); & Mary (9); Catherine (4) John (3) Ellen 16 mths. Man has one brother & 2 sisters who help their mother	All are in Burial Club. Man joined Forester's in June 90.	10/- per week until end of Feb. 7/6 per week for 4 weeks & 10/- final in April. Man sent to Convalescent Home.
---	---	--

a cabman, met with an accident in Aug/89 (his cab was run into by This disabled him for 6 weeks & in Dec/89, the horse started while he cut his head severely: erysipelas set in & he was ordered to As nothing is known against his character, man advertised and man is sent to Convalescent Home at his health is said to be quite restored. Total Cost £7.8.-

Wife: Minnie (33); Child ⁿ : Daniel (13), & Prudential & Tom (10), Minnie (8); Thomas (6) & Grand 6 mths. Wife's mother, Mrs Bishop, Moody St. Husb ^t has 2 brothers.	9 weeks in arrears.	Allowance 7/- per week. Subsequently declined to continue relief
---	---------------------	--

- congestion of the lungs - five weeks when wife applied. Daniel had his arm & received a concussion. He was in the hospital 8 days. evidently a cadger. She pervaricated in her statements. In May 88, the on his return, she tried to get him away again through C. H. Homes Fund, time but dies on Jan 31st but takes his discharge on Feb 27/90. P.T.O.

No. 5402 ^{CO8}_{Case} Name *Levine. continued.* Address *While man is in S.A. the Victoria Park Hospital & afterwards she gets allow 7/6 per week. Man came back on April per week, if man went into S.A. but this he declined the case.* Application for Cause

Jan 3
21 5900 ^{*6} *Worbridge Ann* 40 *Dora St.* Pension or temporary *Z.a*
8 *(Wn. 63)* 1 *hms 1/9 half paid by S. Curry.* help.

Husband's case No 243. page 417

This woman & her sister worked to- per week but their earnings for some time had only named him 7 years ago. Her first husband died hardworking, extending over many years.

Jan 15. *improved in beginning of March.*

22 6160 *McNelly Wm* 15 *Waller St.* Help until man *I.*
8 *Wn. 47.* 8 *Wn. House 11- Rel off 7/-* goes into Hospital

This man, a ^(sea) stoker, suffers from just come out of St Bartholomew's Hospital at London Hospital for 15 mths. His wife from 13/- to 15/6 per week. She is seldom busy. not go into S.A. it was stopped. In Jan^r, & applies as above. They had got some bad He was going in St Peter's Hospital. He goes into sent out soon after and goes into S.A. Wife

Family & Connection Result
7/- per week is allowed to family. The wife had obtained a letter for one for the Bealey convalescent home & while man is there the Comtee 30th & attended Victoria Park Hospital. On May 13, C.O.S. offered 5/- refused to do. After seeing the doctor at Victoria Park Hospital, C.O.S.

Husb^d W^m (43) In 13. W.H. Basketmaker. Woman's sister. Dorothea Curry (W) 60. *3/6 per week 6 weeks 3/- " 3 mths.*

gether at trousers-furnishing. When busy they could earn 9/- or 10/- been 3/- per week. W^m Worbridge had not worked for 2 years. Ann 20 years ago. Woman has good character as sober, honest & The committee allowed 3/6 & afterwards 3/- per week until work

Wife. Elizabeth (43) Child - Will^m (9), Elizabeth (8), Sidney (4). *No cause to alter previous decision.*

Bright's disease. He applied first on Nov 19. 89. for help. He had where he had been 7 weeks, previous to that he was a patient does shirt & collar washing & ironing & when busy can earn Temporary relief (7/6) was given but as the man would man seems to have overcome his repugnance to S.A. lodgers in, were just trying to get rid of one who owed £2. the Hospital in Feb 90. but not being an eligible cases, he is has mangle and in April 90, Committee repair it at a cost of £1. Character good

No	Case	Name	Address	Application for	Cause	Family & Connection	Result
----	------	------	---------	-----------------	-------	---------------------	--------

23	4271	Kain, James or Kane	24 London St 74yo 1rm 2f	Help while husband is in S.A.	I		
----	------	------------------------	-----------------------------	----------------------------------	---	--	--

See Poor Law Case
No 639 page 848

The wife had made applications in 1885-6
man is a ballast worker & frequently ill.
persons are dirty. C.O.S. Agent says the street
window wide open while she was at

Jan 15

24	6200	Glewart, Isabella	28 Samuel St W. 78. House 9/9 let off 12/3. 46yo.	a pension	Z		
----	------	-------------------	--	-----------	---	--	--

This woman's husband, a cooper, died
different character. The wife had maintained
pneumonia when Committee's attention
woman was very respectable. Rev St B.
condition at time of application was critical
dropsy. Pension was granted. The pension
if nephew would give 6^d additional so that

Jan 18

25	6201	Smith John	18 St Ann's St. C.A. (Single, 18 looks older)	Immediate help.	A ?		
----	------	------------	---	-----------------	-----	--	--

This young fellow, strong, well clothed
18 St Ann's St unless he paid. He had a place
Rev A. MacLaglan. Referred to R.O. or to

Wife Margaret (31), John (12 1/2) & James (11)
in Infant School; Michael (7) in workhouse
Margaret (1 1/2), James' mother, in W.H.
wife's parents & 4 brothers & sisters in Limerick.

She used to make button-holes but had discontinued that. The
The Kains bear a bad character: their home and their
from the woman's clothes was so great that he had to keep the
the office & for some time after. Visitors agree: workhouse case

No children. Alfred Richardson, 90 Dempsey St St Matthew's Coal
Law stationer is the only relative she has. Club.
a nephew - promises 1/6 or 1/6 per week. Pension of 2/- per week
granted to meet 1/- per
week from nephew = 3/- in all.

in 1886 in Holloway W.H. He was a cripple & bore a very in-
the home for many years. She had had an attack of
was directed to her by a letter. Enquiries showed that the old
Bridges speaks very highly of her. She never begs. Her con-
she being very exhausted & with a tendency towards
being very weak, a lady of committee offered 1/- per week
she might have a girl to help her. This has been done
Sub 4/90

Not entertained
& appearing well fed, said she was destitute & could not stay at
to go to on Monday morning as postman. Had been sent by
JW MacLaglan.

No	C.O.S Case	Name	Address	Application for	Cause	Family & connections	Result.
26	1890 Jan 20 6086	Crabtree George m. 45	14 Ronald St. 3/9	Allowance until he gets work at Dakins.	I (d)	Wife: Frances (43). No children. Saved over £200- man to convalescent home for 3 weeks. He was just recovering melter & worked at Schwartzes for 22 years (4%) & saved a considerable after leaving Schwartzes & lost all his money. He bears an excellent He returned from Home & obtained promise of work at the man was reported in work. Wife was a governess; is saved over £700; that husband was promised a foreman's place covered all her mis-statements to C.O.S.	4/6 for one week. 5/- per wk for 4 weeks; & dinners given by S.R.D for same time.
<p>In August 1889, Comtee sent this from rheumatic fever. He is a sugar sum of money over £200. He took a beerhouse character & belonged to the Wesleyan Society in St George's East. Martineau's in Christian St. On March 7, untidy & given to exaggeration. She said they etc: She is thrifty however, & this has</p>							
27	6207	Judge Emily (W. 47)	96 North Street 1 rm 2/-	Nourishment for Annie	I neglect by son.	Daughters. Annie (9) very delicate; Susan (19) at Batgley's Family White (m) 2ch. 110 or 112 North St. Sons. Thomas (23) often out of work; Wm (25) Has a green grocer's truck. Lodge together.	Burial Club (Not assisted Comtee think family should be self supporting)
<p>The widow does trouser finishing but work. She has a good character except from R.O. at the houses mentioned. The son Wm is seen but to visitor. The sons refuse to provide a</p>							
28	5453	Oberman Edward (S. 26) 8.7.	31 Bromby St 1 rm 4/-	Report to Smith's Charity	Pension had been stopped	Father. Jacob Edward Oberman (46) Lighterman Royal Liver Insurance. Report sent. Sister Violetta Annie (19); John H. (12). to Henry Smith who left an estate at Kensington for the benefit Barge building & has been allowed 10/- per week by the charity. They some information given by the father, and desired a report as his sight is defective & he is not capable of obtaining a father are both very disreputable & have not lived to- son left father & went with mother. He has since cut him a doubtful moral character altho' his present landlady who have give him casual employment, distributing bills altho' his caligraphy is not of the best.	
<p>This young man, appears to be akin of his poor kindred. He was apprenticed to the became dissatisfied, probably (as he says) thro' to his poverty. The young fellow is deaf; living by larceny. His parents, mother & gether for several years. Both drink & this self from them all. He appears to have speaks well of him as do some people He is an adept at writing begging letters</p>							

*

2

for Sarah Judge
see No 36.

16
1891
26

No C.O.S Case	Name	Address	Application for	Cause	Family & Connections		Result
Jan 23 29 6202	Poole, Joseph (In. 51)	49 High St. Thadw ^{ll} 1st 13 E. Juluiper St. 3 rms 6/6	Sewing Machine for heavy work	I'	Wife: Isabella (49) Child - Joseph (18) Lab ^r at rope works, Elizabeth (16) Bonbon making Margaret (13) delicate; Eliza (11) Isabella (9) Matilda (6) John (3) at school. Married daughter - Caroline Ayres (26) Husb ^r Lab ^r Peabody Square Wife's Mother John Newman, 87 Cable St. Sister Mrs Morris. Man's Brother, Wm Poole.	Slate Club 10/- for 13 weeks, 5/- for 13 wks. Pay 2/6 per month.	£7 machine supplied at cost £3.12.6. to be paid 1/- per week.
*	<p>This man, a labourer at Frosts, suffering Hospital 9 weeks & had been ailing 15 mths. The wife machine. The son & daughter contribute 14/- per week. for over 20 years. The case is strongly recom- becomes security. This he, under a mis- have fallen through but for the letters of Com^{tee} offer to send Margaret to Eastbourne an application was made for letter too unwell to go & he died in June.</p>				<p>from consumption had been ill for 14 weeks: he was in the V.P. used to do heavy housers work & could get some to do now if she had a Man has an excellent character from Frosts, where he has been mended & committee agree to buy machine if son Joseph apprehension as to amount declines to do & case would some friends. The machine is purchased in Feb & but mother will not let her go. In May, 1890 for Convalescent Home for the man but he was</p>		
Jan 23 30 6203	Dale Edward (In. 29)	73 Barr St. 1 rm 3/- 3 1/2 yr	Temporary assist ^{ce}	I' ed	Wife, Christiana (24) Child: Henry 1 1/2, Edw (3) Wm 4 months. Wife's Mother Sarah, 123 Eastfield St Man's parents 42 Sparrow St. Man's brother Henry is married. 3rd Sparrow St.	In Prudential.	Temporary aid 2/6 + 8/- per week during ill- ness. Convalescent Home 3 weeks @ 7/-.
X ✓	<p>The man is a builder's labourer & was (febrile catarrh) ill 3 weeks, & Doctor wished him to go into S.A. wife could not get the food he needed. She was all poor & cannot help. Man has a good family. Com^{tee} offer to support family, if tickets & 3/- cash a week until he is dis- sent to Walton Convalescent Home - fare 3/6, March 19th. He said he was well treated but before Easter. He seems to have had a</p>				<p>in regular work (27/-) until 1887; has been casual since. He had been . He was improving under treatment & did not wish to go altho' his selling the goods to feed the children. Pauntickets 26/-. Relatives are character, so from employer & previous addresses. A "quiet" the man goes into S.A. He goes in & family are given 5/- in charged on Feb 20th, not fit for work. On March 6th, he is coat & shirt being provided. He returned unexpectedly on feeling strong enough to work, he came back to get work slight relapse afterwards through getting wet.</p>		

No 1890 Jan 24	C.O.S. Case	Name	Address	Application for	Case	Family & Connections	Result
31	6204	Smith, Alfred (M. 32)	38 Selsey St. 101. Let off 5/6 - 4/6	Maintenance for wife.	T ² i. Debility after confinement	Wife, Elizabeth (29) Child ² : Rose E (8 1/2), Lillian (7), May (5), Frank (3 1/2) Daisy 7 weeks. Wife's Brothers, John Lark (M) 4ch. 18 St Thomas R. Edw Lark (M) 2 ch. 103 St Dunstan's Rd Albert Lark (S) 34 Court St. Charles at schools. Mans Brothers, John (M), George (M) Edward (S) & Walter (M).	In Oddfellows Hall in Burial Club. 8 th period 16/10. Paid arrears to Oddfellows 1/2 + Burial club. Food supplied for 3 weeks - 5/6 per week. Offered Conv ^t Home. Pawn tickets £5.
<p>The man is a bootlaster & trade had employer who said that slackness kept. The wife had been ailing since Frank's birth & had doctor recommended her to come to C.O.S. weak nervous state & dreaded attending the 3 weeks but woman did not seem much offer to send her to Convalescent home but</p>						<p>been very slack for months. Man has a good character from the man's earnings down to 2/6 per day. instead of 5/- per day. not recovered since her confinement (7 weeks) before. Her home was clean & tidy but woman was in a committee. Mrs Gore provides her with milk & eggs etc for better. Almoner thinks the food went to the children. Committee offer is declined as the woman cannot get anyone to take care of her children.</p>	
32	5524	Banks, David (M. 67)	52 Belgrave St. 1rm 2/-	Pension	Z	Wife: Mary 66. Washing. No child ² one dead. (Mans Brother, John Banks. 2 Aston St. Grandchildren, Thelie Bennett (24) M. Will ² Sturles (17)	Ironmoulders Club. (32 years, compulsory) Rejected because of false statement & character.
<p>The man is an ironmoulder & had that time. He had a pension of 5/- per week months. They had lived in Mile End & had making this appl². the fact that man had was described as a cousin. John Banks references are fairly good except one woman as a confirmed drunkard - she probably correct as she told Agent about on first application.</p>						<p>not been well for 4 years - had only done 9 months work in from the Ironmoulders Society but this would terminate in a few out-relief there (3/- per week) & were passed to Stepney. When a brother was concealed & in a previous applic² (1887) he used to employ this man about 3 days per week. The from a previous address; the landlady describing the had to get an order to eject them. Her testimony is the brother & also about the pension both being suppressed</p>	

No	C.O.S. Case	Name	Address	Application for	Cause	Family & Connections	Result	
33	2390	Barry, Cornelius (m. 45)	6 Queen Catherine Ct.	Letter for Victoria Park Hospital Temporary help	I.	In 1880 Wife Mary (34) John (11½), James (8½) Jeremiah (3) (see No 18). When making enquiries as to was equally needy & was suffering from chest disease. The letter was accordingly supplied. In 1880, temporary relief was given to this family, the man being slack & wife expecting Confinement.	Gave letter for Victoria Park Hospital + relief 17/6.	
34	6205	Watson, Jacob (m. 45)	1 Claydon's Bldgs	Convalescent Home 4/6 + loan to start a barrow	I. d.e.	Wife, Harriett (40) Jacob (17); Walter Geo (13) Thomas (11) Harriet 9m (8) Charles John (6). Elizabeth. lives away from home. bad character.	Rejected	
		<p>This particulars in this case were taken down by a young lady; the man being or seeming to be unwilling to have enquiries made. He is a fish curer & has been ill off & on for years. The wife does laundry work about four days a week. The home is in a bad state; room very dark, dirty & untidy. Enquiries show that man is a bad character drinking etc while the wife is sober & hard working. He left her in July '89 & she was turned out of her lodging in consequence. On Jan 21st, the girl Elizabeth was admitted to P.W.H. suffering with a foul disease. She had walked the streets for 2 nights previous.</p>						
35	6206	Drake, Joseph Kent (m. 35)	5 th Copenhagen Place 2 nd rm 4/-	Help while man & children are ill	I	Wife: Sarah Ann (32) Sarah Harriett (12) Thos Henry (9) Wm Rich ^d (7) + two younger who have whooping cough. Brothers widow. Drake - Carl. H. wife's father in Homerton Infirmary.	Slate Club 10/- per week for 3 weeks. + 4/- on day man went to work.	
		<p>On Jan 11. 90, the teacher at Dalglersh St School applied for dinners for the children. The family's poverty is due to man's illness. There is plenty of work for him at Green's Dry Dock but he cannot keep well. Home is clean. Help was given during January privately & application to C.O.S. advised. On Jan 16/90, a letter for Victoria Park Hospital was given & on Jan 27. wife applied to C.O.S. She says that man is seldom able to work & she has had a bad illness during the summer. Character good, especially woman's. Helped until man returned to work.</p>						

No	Case No.	Name	Address	Application for Cause	Family & Connections	Result
----	----------	------	---------	-----------------------	----------------------	--------

36	4062	Judge, Sarah Emily W. 71	18 West Block, Peabody Dwelling. 2/3.	Pension Z	Children. John married allows 2/3 per week Susan Wilkins, Croydon. 7/6 per month. Peter, Bus driver (Pn) - Emily Young (Pn) 1/- per week Elizabeth Hall, etc.	Not granted. Children should do all that is needed.
----	------	-----------------------------	--	-----------	--	---

Case of Judge Emily see No 27.

This woman applied for help in 1886 but C.O.S. declined to give it on the ground that the children should do all that is needed. They were right when it is refused on same ground. Old woman is very deaf. Her rooms are clean and she is neat in her person. She does a little needle work but her eyesight is failing & she is too infirm to do much. In May/90, the case was again gone into & a pension of 2/- per week granted. Home "a model of neatness"

37	4932	Maraf Henry (Pn. 45)	12 Dora St. 3 rms 5/4 yrs	Help to supplement Club Allowance. E'	Wife: Mary Ann (35) Child? Charlotte (14) John (12) Arhelial (7) Albert (5). Mans has 1 brother & 1 sister. Wife. Mother. W.	A. O. Foresters 5/- per week for 7 weeks Sent to Convict Home. Grant 15/6 Cape supplied. (drawing)
----	------	-------------------------	------------------------------	---------------------------------------	---	--

*

Man is a carman & had to give up to work regularly. He had done nothing for 4 weeks. Had 14/- a week from Foresters but it was not enough. He needed nourishing diet. He was in the 90th Regiment 10 years discharged in 1867. Pawn tickets £3. 1 - good character. In Feb. the man asked to help to redeem flannels (2/-). He gets better, on goes to work as a casual hand at a wharf. Committee advertised the case for £5. & help him to get driving license (5/-). Man eventually gets on as a driver for the London Road Car Company & removes to Battersea, Committee paying the cost of. This was in June.

38	6173	Britten, Mary Ann (Pn. 37)	10 Taylor's Pl. 1 rm 2/- 10 mths.	Temporary Help Declined.	Husband Lloyd (40) Fireman deserted his wife in May 1889. Children Ada (14) mumps baby Charles (7) & Wm (5) In D. Barnardo's Home. Emily (4) & Baby (1). Has 2 married sisters.	Declined to help as woman had not taken Comtee advice.
----	------	-------------------------------	--------------------------------------	--------------------------	--	--

After her husband's desertion, the woman applied to C.O.S. on Dec 5/89. & was recommended to send the two young children to the Crèche & let Ada go to service. This she did not do; the baby being too ill to go to the Crèche. Mrs B. earns about 5/- per week, charing. Home was bare and smelt very bad - contained a broken chair, a table and a bed, little bedding. She made another application in July with a like result.

No	C.O.S. Case	Name	Address	Application for	Cause	Family & Connections	Result
39	1890 Jan 30 4408	Yates, Sarah A. (W. 34)	10 Broad St.	Help during illness	I. wt	Children. Mary (5) works at Moores of; George (14) at Drew's Broomfield Works 4/-; William (9) Caroline (5) & Thomas (3) - in Sutton Parish schools. Woman's mother Mrs. Wagers Brownhead St. June 1885, when the husband George, asked for help to get light employment for 13 years but was discharged thro' slackness about 9 months before. He was suffering from an injury received in their service (while carrying a case of bottles, he broke a blood vessel). The firm give him an excellent character & helped with money etc. In Aug '84 sent the boy George to Margate for two months & provided his outfit. Wife was ill at that time. In 1888, the woman went into L.A. In Jan/90, when she was suffering from an abscess & likely to be in bed for 3 or 4 weeks. St James's Church assisted with food etc.	S.R.D. sanctioned 4/- per week for 4 weeks. Woman went into London Hosp ^l on Feb 11. so only 10/- was given.
						application was made the husband had been dead 8 months and woman lives with family & gives 2/- per week rent James Manning, Contractor, & undischarged bankrupt. Wife's Sister, Mary Crawley, 3 George St. Husband ballast heaver. 2/- Rick Manning & Little John St.	George to Margate for two months & provided his outfit. Wife was ill at that time. In 1888, the woman went into L.A. In Jan/90, when she was suffering from an abscess & likely to be in bed for 3 or 4 weeks. St James's Church assisted with food etc.
						Wife Ellen (32) 6 child ⁿ 11 yrs to 9 months. Children in Burial Society. Wife's Brother, John Manning (S. 28) Cox Seb lives with family & gives 2/- per week rent James Manning, Contractor, & undischarged bankrupt. Wife's Sister, Mary Crawley, 3 George St. Husband ballast heaver. 2/- Rick Manning & Little John St.	Not assisted. Mannings can do all that is needed. Want of thrift.
40	Jan 29 6190	Moxley, Rich ^d . (In. 36)	1 ^a George St. 104 th	Assistance while husband is in Hospital	I.	that her husband fell down a shipohold a week before. He broken arm & thigh. Doctors think some months will Heaver. 5/- interim relief was given & the woman told when the case may be reconsidered. This she is very "James & Ellen" & John will provide for another. Mannings can do what is necessary, so case is rejected. On Jan 29/90, her husband being still in Hospital, Mr. M. comes to ask that this decision be altered. It is again considered in committee with above result.	

See Poor Law Case No 978 p. 1179

This case has been on the books since he had been working for Moore & Son, Bottle merchant months before. He was suffering from an injury received in their service (while carrying a case of bottles, he broke a blood vessel). The firm give him an excellent character & helped with money etc. In Aug '84 sent the boy George to Margate for two months & provided his outfit. Wife was ill at that time. In 1888, the woman went into L.A. In Jan/90, when she was suffering from an abscess & likely to be in bed for 3 or 4 weeks. St James's Church assisted with food etc.

The wife applied on Dec 30th /89, saying she was then in Poplar Hospital, with a broken arm & thigh. Doctors think some months will Heaver. 5/- interim relief was given & the woman told when the case may be reconsidered. This she is very "James & Ellen" & John will provide for another. Mannings can do what is necessary, so case is rejected. On Jan 29/90, her husband being still in Hospital, Mr. M. comes to ask that this decision be altered. It is again considered in committee with above result.

This case has been on the books since he had been working for Moore & Son, Bottle merchant months before. He was suffering from an injury received in their service (while carrying a case of bottles, he broke a blood vessel). The firm give him an excellent character & helped with money etc. In Aug '84 sent the boy George to Margate for two months & provided his outfit. Wife was ill at that time. In 1888, the woman went into L.A. In Jan/90, when she was suffering from an abscess & likely to be in bed for 3 or 4 weeks. St James's Church assisted with food etc.

No	C.O.S. Case	Name	Address	Application for	Cause
----	-------------	------	---------	-----------------	-------

Jan 29.	41 6089	Wright Ann	59 Rhodeswell Rd W (about 50 or 60) 1 room 2/3 10 1/2 yrs	Help while work is slack	W.n.
---------	---------	------------	---	--------------------------	------

This woman, after her husband's death savings, his children taking the rest. In Augt '89, allowance but these appeals were not kept a little white dog, an old pet. In mistress having taken a servant. She was for 8 weeks & then the case ^{was} dropped as her resources. She is seldom at home has plenty of work

42	6208	Hayes John	1 Burn St. (Wn. 38) 3 mths. 1 room 7/6	Help while man is in Hospital	I. d.
----	------	------------	---	-------------------------------	-------

See Case No 2314 p. 355 Ellen Hayes.

Mr A. F. Ingeam of Oxford House, sent in London Hospital. The wife is visited her husband was run over while going to She says they had a good home, three years are thorough paupers & man has been in boats says that man could earn 7/- per

Jan 31.	43 6209	English Ellen	42 Brook St W. ? 1 room 3/-	Help while ill	I.w.
---------	---------	---------------	--------------------------------	----------------	------

Woman used to work at bottle was then taken ill - bronchitis. Her son food but she cannot get it. Visitor reports better as woman was earning 10/- per week. is refused.

Family & Connections

Late Husband Robert died in Oct '88. Stepchild Selma Hughes (W) gone to Canada. Elizabeth Parrott. British Columbia. Robt Wright & Clara Cornwell at Willesden. ^{From} Woman's Brother... 59 Rhodeswell Rd

Husband was in Prison for 6 weeks. Case also cared in P.O. B.P. dropped as applicant has not got work & committee is not satisfied.

3/6 for 2 weeks & 4/3

supported herself by washing. When he died she had £12 of the she asked C.O.S. to write to his children to obtain her an successful. Her room is poorly furnished & fairly clean. She Jan^{ry}, when she applied she had lost one of her places, her still lodging with her brother. Allowance was made Committee was not satisfied that she had disclosed all when visitor calls & a fellow lodger tells visitor that she

Wife Ellen (38) Child^{ren} Mary (8) intellectually deficient, John (3). Wife's father in Union. Wife's mother Mrs Lay, London St. 2 Brothers one lives @ Burn St (Wrdy). Man has a stepbrother.

He saw the man while visiting & her statements are proved untrustworthy. She says that pay his club money. Home is very bare & dirty. ago but have gone down since. R.O. (2nd District) says they prison several times. Foreman steredore of the Liverpool day but he had to discharge him on account of his drunken habits.

Son: Thos English (B. 24) lodges in 2nd Catherine Court. Sister En. A. Carlisle 8ch^{rs}

Poor Law Case. 2/- interim relief

washing; she earned 10/- a week up to end of Dec '89 & pays her rent. The doctor (parish) had ordered her now washing that room is bare but clean & tidy. But thinks it should be Woman is pale & weak. Guardians offer S.A. but it

June 1890

Cases for month.

19

No	C.O.S. Case	Name	Address	Application for	Cause
----	-------------	------	---------	-----------------	-------

44	588 ⁴	Howard Nath ^l	4 Wallwood St.	Letter for J. H. Dept	I ²
----	------------------	--------------------------	----------------	-----------------------	----------------

45	6298	Sivyer Jas ^l (9n. 41)	36 Aston St House 4 rms 7/6.	Dispensary letter.	I ³
----	------	-------------------------------------	---------------------------------	--------------------	----------------

This man is a sampler at London was in the Children's Hospital for 5 months in not being able to afford that, asked for a

June 2.

46	6299	Hardy Sarah ^l 8-70	32 Lodey St. 1 rm - 7- 3 1/2 yrs	a pension	Z.n.
----	------	----------------------------------	-------------------------------------	-----------	------

Miss Hardy has always had had health who ago. For 13 years she helped her father, would had in 1869. She had 4 married brothers; all dead now. a member but had not gone since her cir- making, she has done plain needlework but is left arm. Her first application was made to R.O. & on same

June 3.

47	6150	Billing Francis ^l 9n. 63.	32 Lomlin Ter 2 rms 4/6	Help while weak from illness, & light employment.	Z. Eye disease.
----	------	---	----------------------------	---	-----------------

This man had been in London Hospital cataract. One eye was taken out. In Nov/89, were so unsatisfactory that committee only gave & earned about 5/- per week. Her home was same. The boy & girl seldom attend school. Her sister Mrs Smithers sends the woman 4/6^d a week she is. Mrs B has begged of all her relations until

Family & Connections	Result
----------------------	--------

See this family's case. No 10. page. Granted.

Wife. Fanny (36). Child: Beatrice (7) Alice Mary (3), Ethel 8 mths. A.O. Foresters Children in Burial Club.

Docks (36/-). His child Beatrice has been ill all her life & 1889. After that the another took her to D Hamilton but dispensary letter. Only on R.O.'s books in connection with Waddell

Niece. Mrs Hardy (W) 4 ch: 62 Milebury Rd Saved £50 in bank; Pension of 4/6^d after Mrs drew out about 23 yrs ago. altered to 3/6^d.

Was a dress-maker but had to give it up more than 20 years an allowance of 4/- per week from the Shipwrights Union. He died Her father was a class-leader at Brunswick Chapel & she was circumstances had altered. Since she gave up the dress-growing less & less able to do it. She has a tumour on her date as to C.O.S. Her employers speak well of her as does an old

Room is clean & comfortable. Pension of 4/6 was granted but reduced as Mrs Brown (old member of chapel) was helping.

Wife (2nd) Jane (43) Child: Francis (10 1/2) Florence J. (7). Amy J. (24) a nun in a convent. Mrs's sisters: (1) Mrs Smithers had £9 out. Mrs Packer, 71 St Donatto Rd New Cross. Wife has one sister very poor.

from Oct 1889 to May 21/90, & underwent an operation for his wife applied & the investigations then made dinners to the children. The woman did shirtfinishing extremely dirty & reports that that it always has been the From April/89 to Jan 23/90, boy only attended 27 times & the girl 25 times. but sends it through Mrs Packer & will not let Mrs B know where she has disgusted them. She told C.O.S. that her sister only sent 3/- a week.

No	C.O.S Case	Name	Address	Application for	Cause	Family & Connections	Result
48	1890 June 5 5662	Foot Annie (m-39)	43 Medland St. 1 Am. 2/6.	Letter to cousin to assist	Daughter's work slack. E.	Husband Samuel (60) Publican went to New Zealand with another woman in 1852. Child = Juliet (20), Naomi (17) Ella (10) Rose (7). 2nd Cousin J Dawson Kiddlell wine Merchant, 448 Mark Lane.	Not entertained
<p>This woman asked for an advance to was her trustee & he induced her, ^{to} borrow house & lost it all. The woman is Her mother, Mrs Dudman has had two</p>							
49	June 6 6300	Matson Annie W. 30.	38 ^A Auckland St. House 16/6 let off 16/6.	Convalescent Home for Step-daughter	I. W. 3	Step-daughter Annie (7). Children Edith (9) Harry (6), Burton (3). Late Husband was chief officer of S.S. Niarka & lost his life 3 1/2 years ago trying to save a sailor. Wife's father. John 13 road. St. 13 and field. Essex. sent to an home. She had suffered with epileptic fits, since they were becoming less frequent. The girl was very perienced in getting her into a home; these institutions placed in the hands of a lady, who supplied milk, into Finchley Convalescent home. is clean & she gains a living by letting furnished lodgings.	Food 12/8. + adm. to Finchley Home.
<p>The widow asked to have Annie the news of her father's death was received; weak & as much difficulty was ex- not accepting epileptics, the case was chops etc until July 4th when the girl went The widow bears a good character. Her home washing etc for lodgers.</p>							
50	June 6. 4421	Darby Elizabeth W. 42	19 New St. 8 1/2	Cont Home Order	I. chron. W.	Brother. Edward Jas. Parr. Bootmaker. Husband was a Forester. Sent to Bushill Home for 3 week July 19. 90. suffering with an incurable complaint. C.O.S. sent she was much benefitted. When in full work on account of her health. She has to ride to work (Cost 2/- per week) character & promise to keep her place open while	Sent to Bushill Home for 3 week July 19. 90.
<p>This widow, a machinist, is her to a Home at Ramsgate in 1855 & she can earn 15/- per week but this is seldom Her employers give her an excellent she is away. She is sober, honest & industrious.</p>							

No	C.O.S. Case	Name	Address	Application for	Cause
----	-------------	------	---------	-----------------	-------

51	4319	Shaw David	-		
----	------	------------	---	--	--

June 9	52	6301	Enever W ^m Rn. 36.	28 Greatfield St Brmo C ^y	Convalescent Home for boy.	I ³ .
--------	----	------	----------------------------------	---	-------------------------------	------------------

This man worked at Gasworks (24) fever. It had affected the heart & he would an excellent character; he was a member took offence at the character of the enquiries obtained a letter elsewhere. Committee on Enever did not like Enquiry Agent asking

53	1692	Jenkerson Eliz (W. 75)	6 Shadwell Green 1 st Rm 21	Pension	Z.
----	------	---------------------------	---	---------	----

This woman has been asking "Poor law case" is the usual decision, she her daughters & does needlework to pay but her personal character is good - (June), she says that her work has

Family & Connections	Result
----------------------	--------

Not a case - enquiry only -

Wife: Harriet (34) Margaret (3)	Child: Fred (10) Alfred 9 months.	Forester's Boy is Juvenile Forester	Withdraw appl ⁿ
------------------------------------	--------------------------------------	--	----------------------------

This boy Fred was just recovering from rheumatic need 2 or 3 months rest. Enquiries showed that man bore of College St Chapel & he is personally known to Agent. He made & on June 11th withdrew his application. He had the 10th had decided to give a letter, man to pay 2^d per week if he were a Christian - he was a Unitarianⁿ.

Son Samuel (33) address unknown Married daughter Charlotte Wright (46) 3 Lanis Rd; Sarah Truman (42) High St, Shadwell. Eliz Jones (40) 57 Langdale R. E. Dulwich. Mary Dennis (37) 33 Joseph St. Has a sister in the Union	Burial Club.	Poor Law Case 46 interim relief.
--	--------------	-------------------------------------

relief since 1877 of Stepney & St George's Committee. Altho' old woman has struggled on. She obtains food from rent etc. Her room is usually very untidy she is honest & hardworking. At her last applⁿ fallen off & attributes it to the strikes.

No	CO.S. base	Name	Address	Application for	Cause
----	------------	------	---------	-----------------	-------

55	4968	Fisher Jane (W-48)	120 St Pauls Road 6 wks. 1 room 2/6	Help while son is out of work	A. w. Son out of work
----	------	-----------------------	--	-------------------------------	-----------------------

See Poor Law Case page 10 page 29

This case came before C.O.S. in July '86. The husband's enquiries showed that he ~~was~~ ^{had been} improvident. He would die soon after this & committee got the woman a ~~rent~~ ^{rent} until the present time (9/- per week). ~~For~~ ^{Two} 1888, her mental balance never very strong, seems to go into an Asylum. She is sent to a Home, but the phosphorus affects him & he leaves. The loss of

June 10	55	6302	Powell. Thos. (W-42)	20 Durham Row. 1 room 3/-	Help out while in S.A.	I't
---------	----	------	-------------------------	------------------------------	-----------------------------------	-----

This man, a rope spinner by trade, his trade has fallen off through the introduction of machinery. He was sent to S.A. the day before wife applied. The man is well recommended by the ropespinner

June 11	56	6303	Hart Daniel (W-31)	23 New Gravel Lane 1 room 3/-	Help till able to work.	X
---------	----	------	-----------------------	----------------------------------	-------------------------	---

The man was working at St Ellen's in London Hospital for a week & now has employer "steady, one of the best of his class". & then applied to St George's Committee. He was

Family & Connections	Result
----------------------	--------

Child ^r Thomas (16) Dr Barnardos's learning brushmaking; Llewellyn (15) out of work Elizabeth (12) & David (11) In Luton parish school.	Offered to get a place for the boy.
--	-------------------------------------

band Thomas, a traveller was then ill. He had done nothing for 2 yrs. earn good money & then spend it in drink. Ill treated his wife. He place as scrubber at S.A. which she has retained of her former mistresses contribute £10 to help the case. In to have been disturbed & there was a probability that she would have returns suddenly. The boy Llewellyn gets on at Bryant & May's, but his money reduced them to great straits & Mrs F. had to ~~try~~ will not give money but try to get the boy a place & this does not

Wife Alice Maria (33) Child ^r Alice (9) Emily (7), Clara H (4) Ella 10 weeks. Man's Brother J. Powell, same address Wife's Brother Fred & Alfred Frippings. Sister a widow rent house.	All in Pearl Burial Club. In arrears 5/0.	5/- first week & 4/6 for two following. Paid 6/- insurance
---	---	--

has been working as casual lab^r at Docks for some years. machinery. He had been very ill (debility) for some weeks and family was then dependant on the food given by man's brother for whom he worked & the wife, who is a shirt machinist, is also well

from S.A. on June 28, still very weak. Wife complained to C.O.S & they asked man was working in the kitchen at S.A. before his discharge. Com^{tee} stopped help. Wife Elizabeth (28) Paper Bag maker. Wife in Burial Club. Rejected "Want of Thrift" & Man's Parents. 1 Rygate Street St George's.

Wharf, when a girder fell & crushed his bustle. He was to go on crutches. Man has a good character from Not on R.O.'s books. Man met with an accident in 1887 single then & living with his parents. He is a casual labourer.

No	CO.S base	Name	Address	Application for	Cause	Family & Connections	Result.
June 12 57	6304	Besgrove Saml (Pn-31)	15 Spencer St. 1 rm 3/-	Fare to Yarmouth Wife & two children	I ² L'd	Wife: Maria (29) Child: Fred (4) Lucy (5 1/2) Charlotte (3), Edwin 14 mths. Wife's mother Mrs Collis Nelson R. Gorboston lives with another sister. Fran. Mother & brother.	Fare to Yarmouth black granted 2/-
<p>The wife had been laid up for 8 weeks with rheumatism (15 days in London Hospital) & as she does not improve with out-door treatments, wishes to go to her mother's & try what change of air & good food would do. She would take the 2 younger children.</p> <p>by her employer & also at former addresses. Employer attributes illness to overwork & the cares of family. Fran Dock Labourer. Woman went on June 21st & returned on July 4th. Much better. Has recovered the use of her hands and feet.</p>						<p>Woman does shirtfinishing and is highly recommended by her employer & also at former addresses. Employer attributes illness to overwork & the cares of family. Fran Dock Labourer. Woman went on June 21st & returned on July 4th. Much better. Has recovered the use of her hands and feet.</p>	
June 13 58	6305	FOX Emily (Pn-37)	1 Market St House 9/-	Truess for Edw ^d	I ³ fg.	Husb ^d Tho ^s (42) French polisher Child ^{ren} Helena (17) app. to dressmaking; Tho ^s (15) Edward boy 5/6; Albert (13) at Printers 5/- Annie (13) George (9) Charlotte (7) Lydia (4 1/2) Edward (3) Horace 10 mths. Have lost 4 children.	Husb ^d in Royal United Appl ^l withdrawn Friend. Life Insured £8.
<p>This woman had applied to Mr Mead previously had 2 trusses for Edward & one for to get a letter & he wrote to C.O.S (Beth Green) little secondhand furniture shop but delicate. The child had outgrown the says she does not know the address</p>						<p>the magistrate for an order to London Truss Society. She had Lydia from Bethnal Green C.O.S. The magistrate told her on June 11. & Agent called on woman next day. She kept a said she did but little trade. Children & woman looked last truss he had. Husband is at work but woman of employer & on June 17/90, withdraws application. <small>Plot on R.O.S. books.</small></p>	
June 16 59	6306	Weeks Mrs Eliz (Pn)	18 Belgrave St.	Convalescent Home.	I ²		Withdrawn.
<p>This woman is consumptive her husband could pay 5/- or 6/- a week Hastings. Agent called and woman would defer it for a fortnight. Withdrew</p>						<p>& her case sent to Comtee, sender stating that toward expenses. She ought to go to Bournemouth or said she was too unwell to attend the office & on July 8th.</p>	

No	CO.S. Case	Name	Address	Appl ⁿ for	Case	Family & Connections	Result.	
5	60 6304	Boik Tho 9n. 65	15 Butcher Row 9-let off 4/6	Pension.	Z & A	Wife Rebecca (70). Had a child (dead) H. 3 brothers. Henry & George Wife. 3 half sisters.	Royal United Friends over 20 years until it broke up. "Not a pension case No savings in last 30 years. Home is not good".	
		<p>This man is a brass worker but fire which broke out in one of the rooms has been gradually falling off. Home was in 1855. She had been a general servant 15 years in one place at 30/- per week. For does not seem to have done much man woman says he has earned 3n 4 & have lived. The half-sisters</p>					<p>his earnings are very uncertain. Man was injured at a they let - he was in London Hospital for 7 weeks. His trade dirty & untidy. Woman told Agent that they were married before (£10) & the man was a journeyman brass funder for past 28 years, he has been on his own account but good. There appears to be something suppressed as nothing since Xmas & yet they paid £5.15.- rent to help occasionally with food.</p>	
61	6308.	Claxton Wm m-31	16 Brenton St. 2 rms 4/3.	Help during man's illness	Help I'	Man's parents at Lynnh, Norfolk. Farm Lab ^r old & infirm. Wife's Parents. King Coal Poles, 111 Whitehorse St. Wife's Sister. Mrs Knowles Exmouth St. Wife Elizabeth (29) Children. Elizabeth (5 1/2) Will (3).	Cornical Fellows 12/- per wk. 6/- per week 4 wks. Fare to Lynnh & back 16/2 All from S. R. D.	
		<p>This man, a labourer, was suffering from an attack of rheumatic fever. He had been unwell for some months previous. The doctor had not get them without getting into debt. Previous addresses, minister, and man's weakness is attributed to the Home is neat, clean & tidy, box of flowers in at Lynnh to recruit his strength.</p>					<p>recommened soda water, milk, whiskey, etc & the wife could Three ^{years} before he had been ill for 36 weeks. Case is a "very good" other reports give man and wife a good character, indeed privation he had undergone to provide for his children. window etc. When man gets better, he goes to his father's</p>	
62	6243.	Stock Arthur m-35	58 Devonport St. House 19-	Outpatients' Letter for Type Victoria Park Hospital		Wife Bethiah (34) Child ⁿ Arthur L. (7); Lydia (3). Man has a father & 3 sisters & the wife 3 sisters.	All in Burial Club. Man was in West Spak but ran out. Inpatients' & outpatients Letter given.	
		<p>This man is a carman and owns time. The Comtee gave her an "inpatients" then an out-patient letter was given. Man wife is also spoken of as "very respectable"</p>					<p>his own horse & van. His wife has been ill for some letter for Vic. Park Hosp^l in April. She came out in June & has a good character from the firm he works for & the & deserving.</p>	

No	COL Base	Name	Address	Application for	Cause
----	----------	------	---------	-----------------	-------

June 17.	63 6309	Hamilton Thos (N. 27)	34 Three Coll St 7	Letter for Chest Hospital.	I ³
----------	---------	--------------------------	-----------------------	-------------------------------	----------------

The man is a furnaceman & state of consumption (one lung gone) Has a servant where man worked. They the woman will go to her father & earn Home comfortable; man looks very ill.

June 17.	64 6310	Forbes Johanna (N. 48)	7 Salmon St House 4/6 let 7/6	Help to stock a stall.	W. i ²
----------	---------	---------------------------	----------------------------------	---------------------------	-------------------

Before her husband's death, this John died in S.A. 2 months before applⁿ; character; says that for many years The widow desires this & says he was a of it. Referees do not think the wo-

June 18.	65 6201A	Lee Levi N. 46.	28 Copenhagen Place St. let off 4/6. 2 yrs	Help to get food.	T ² X (d)
----------	----------	--------------------	---	-------------------	----------------------

This man was a stoker at Hirsch's and shorter hours (6am to 6 or 8pm). The mill was sprained his foot. There was a report in R.O.'s who has never known the man worse for drink in fell ill. The man & woman were both very by the want of proper meals while at work. of the children, who was with her when she proved & the reports show that both man & writes to one of the woman's former employers again in July but is very weak & his fellow

Family & Connections	Result.
----------------------	---------

Wife. Catherine (20). Child. Thos (2 1/2) Prudential Man's mother ^{is} drunkard, Prince of Wales Works " Brothers Wm & Edward work at same foundry. Woman's parents at 2 Thomas Cottages.	Referred to R.O.
---	------------------

used to earn about 32/- per week. He is in an advanced been in Victoria Park Hospital & S.A. The woman was were married in Dec/89. If man gets into Hospital her living by washing. Her parents have helped a little. He will not go into S.A. again.

		Not entertained.
--	--	------------------

woman kept a stall in Salmon's Lane. Her husband after a 3 months illness. R.O. gives man a very lead he co-habited with a woman named Dunlop. good husband. She is a second wife so may not know man could be trusted with money.

Wife. Emily (43) Child - Grace (12) Ernest (9) Thos (6) Ethel (2). Wife's Father & sister live at Berkhamstead (Thos Poreck). Husband's mother & brother (married & ch) at Little Gaddesden.	Children were in Bernal Club but have run out. Interim relief 12/6. £5 from former employer.
---	--

Oil Mills for nearly 12 years (25/- per week. They struck for a dinner hour closed. Three weeks after the strike, the man fell down and cooks that man drank to excess. This is repudiated by the wife 19 years. Lee used to give his mother 7/6 a week until he weak. The woman said the man's weakness was caused. The woman was extremely clean & neat as was one made the application. The charge of drunkenness is dis- wife are sober & hardworking. Home is very clean. Mrs May who sends £5 for the family. Man is taken on at Hirsch's workmen help him with the fires.

No	Case	Name	Address	Application for Cause	Family & Connections	Result
June 18	66 6311	Irvine James (In. 38)	71 Belgrave St. 3/6.	Help until in work I'a	Wife Margaret (33) Child: Mary Ann (9) Elizabeth (6); Eliza (4); Mabel (2). Wife's father, C. Drutt, 288 Oxford St.	Not assisted
67	5446	Price Henry (W. - 52)	Poplar Workhouse Formerly 3 Marchants Road.	Sight employment. Bronchitis & weakness after long illness.	Daughter Alice (15), with grandmother in America Son Henry (13) in St Barnardo's.	Not entertained

The man fell ill about a month much benefitted on June 16. He used to work labourer in the Dock Wine Vaults. He worked He appears to be a decent man & well spoken got a ticket. His parents died in the The wife does vest work for Jarretts & Mr Evans interested himself in the case rags. He also paid his entrance fee to Docks. Evans hopes to get on in a stand why Committee did not assist, earnings are 15/- out of which she has employer's testimony.

before application & was sent to a Home at Regate. He returned for his wife's father but when his work fell off became a casual during the strike & then had to leave being a blackleg. of. The dock foreman offered to take him on if he Trinity Almshouses. Father was a merchant captain. earns 8/- or 9/- a week. Home is bare but clean. A. & had given the man some clothes in place of his Docker's Union (7/-) & gave him a letter to St Katherine's week. All his references are good & I cannot understand unless it be that in one report it is said that woman's to pay for making buttonholes. This clashes however with

This man, a iron yard labourer, first before owing to bronchitis & had been in the wife died in 1881. They were quite destitute the previous day (morning) He bears a good as a "sticker" but not much is known St Barnardo's & the man into Victoria valescent Home at Woodford, from which he said "Damn it." In Feb/88, He asks He is recommended to go to the W.H. In Aug 88 & remains there until Oct 89. He makes the next

applied to C.O.I. in Sept 87. He left off work about 11 months West Ham Infirmary had had his boy in the Schools. His & the father, they said that had had nothing to eat since character at the various places at which he has worked of his private life. Committee got his boy into St Park Hospital. After his discharge, he is sent to Con- he is sent home in Jan/88 for using bad language. Evans says for help but prevaricates as to how he has lived since Jan. He came out of S.A. & applied again. He goes back to S.A. in Aug/88 application from P.W.H.



No	C.O.S Case	Name	Address	Application for Cause	Family & Connections	Results
68	5118	Porter, Marg ^t (W-49)	13 Gun Lane Limehouse	Convalescent letter & help. W.I.	Husb ^d & George, died in S.A. June 12/90 Franc's mother in infirmary at Munster (1880) " Brother born a cripple, infirmary at Sheerness	Sent her to Whittington House for week & was going to send her to Woodford but she did not call for letter as directed & comtee declined to proceed.
<p>This woman & her husband have lived in Stepney & Poplar for some years and applied to Poplar C.O.S. in 1881. The man was a labourer but he has been ill for some years off & on & since 1887, almost continuously. In 1887, the Comtee got the woman a situation but she had to give it up as her husband thinking her was well enough to work came out of the S.A. Woman is hardworking and her room is "very" clean. They both have a great horror of parish assistance & the man tries to get out of S.A into Brompton Hospital. In Nov/89, the woman was taken to S.A. from Poplar in a deplorable state. She was very ill & had been lying on the floor of a damp room with only a petticoat under her. She remained in S.A until June/90. & then made the above application. She wanted to get up her strength to take a situation.</p>						
69	6312	Crawley W ^m (W-33)	36 Caroline St. 1 rm 1/9.	Temporary help B.I.A.D	Wife. Agnes (28); Child. Ellen (7) H. No relations. Wife's Parents at 3 James Place, Newgravel Lane. Married brother & sister.	Belonged to Odd Fellows - ran out thro' non-payment.
<p>Man is a stevedore, casual, & has been ailing for over 2 years & has worked very irregularly during that time. He suffers from phthisis & lighter employment. The wife works at Frost's rope works & earns about 9/- a week when full work. He wants to get some good character as industrious, sober, people; the only discordant note being the priest, who says man drinks occasionally. Home is not clean & they have very little furniture.</p>						
70	6313	Kelly, Jane (W. 55)	92 Bromley St. 1 rm 2/6. 29 yrs	Pension I 3 (d)	Late Husb ^d Joseph, died 18 months ago. Sister Mrs Johnson 78 (Bromley St) Brother. Robt. Stuttle (nearly 80) Carpenter. 26 Caly St W ^m Stuttle. 1 Wilam St. Bricklayer. Nephew - do 92 Bromley St. Clerk in City	Husb ^d was in Compositor's Club. Not assisted. Relatives can do all that is necessary.
<p>This woman suffers with asthma & since promised 4/- per week toward pension. She is highly recommended & was formerly a district visitor in the parish. Her room is extremely clean & well furnished. She was very delicate & well dressed & whom she lives is not very well off but is kind to her. Her brother is poor, ill & does not earn sufficient for his own family. The brother was well to do but will not help his sister. He has not spoken to her for 12 years. He is a Sunday school teacher at Stepney Church & reputed good to the poor but would not</p>						

* X

June 20

June 20

X V

sent her mother something when she was alone

No	C.O.S. Case	Name	Address	Application for Cause	Family & Connections	Result
----	-------------	------	---------	-----------------------	----------------------	--------

71	2818	Robinson Eliz th W-69	27 Samuel St 1 rm - 1/9	Loan of 8/- pair of boots. Going fruit picking ^{Z.W.}	Son Thos Wallace (17.35) 5 ch. Barking. Daughter Eliz th Clark (39) Husb a rivetter, 108 North St.; Sarah Newson (27) Husb a lab ^r , 31 Samuel St.	Not entertained
----	------	-------------------------------------	----------------------------	--	---	-----------------

This widow has made no less than 19 applications to the C.O.S. since Jan 1881. Usually she asks for help until she can get work or for not fail to repay. She used to go out running for some time. Every summer, she goes to Cambridgeshire, fruit picking or into Kent, hoping. Her son is not able to help her, as his earnings are small - he is very steady. Her daughter has 4 children. The case is warmly recommended for one (£1) loan. Latterly she has only had a little needle-work to depend on, during the winter & several times but have got tired the two last applications. In Oct/89, 2/- per week was granted for 26 weeks. Then it was decided "not a pension case". She is a woman, who will do anything to earn a living.

June 23	72	314 Urwin Thos (M-55)	26 Halley St. rent 10/- let 1/1 4/3	Convalescent Home Seaside S de	Wife Grace (40) Son Henry (22) a sailor; Geo Daniel (19) In Post Office; Harry (17) earns 10/-; Daughter Kate (15) weak & short-sighted; Albert (3).	Independent order of Rehabilito. pays 7 1/2 per week. Sent to Brighton for 3 weeks. Paid own fare down.
---------	----	--------------------------	--	--------------------------------	--	---

Man a gas-labourer, had been laid up for 3 weeks & doctor recommended change of air at the sea-side. He can pay something toward expenses but not during the past 3 years - a son was ill from Easter until Sept last year & then he had to bury him as he was not in a club. Man is a sober steady work-man (26/- per week). All reports are good. Man is sober. Sent to Holiday Home, Brighton from July 3rd to 24th. Man pays his own fare & will repay the amount for return fare.

June 23	73	4324 Francis Ellen W-50	11 Repton St	Letter for Convalescent Home I ²⁺³ W.	Daughter Ellen (18). Son George (23) In Life-Guards; Alfred (23) sailor. H.N.S. Volage.	Convalescent Home at Eastbourne. Committee will pay fares for both.
---------	----	----------------------------	--------------	--	---	---

This woman's husband, a sailmaker, died in 1884. She suffers from lupus in the face, which greatly disfigures her and prevents her going out to work. Her daughter is very

No	CO's Case	Name	Address	Application for	Cause	Family & Connections	Result
73	4327	Francis Ellen. continued.					
					weak & has been under medical treatment from childhood. The early history of this case is not available, the case papers being lost. Earliest application extant being case. The clergyman gives 1/6 per week, Mrs Poulter 1/6 (SRD) is sent to Margate for 5 months. The daughter remains some months but is sent home they cannot get her out. Her sons do not in his payments while Alfred has to be written to notice of his commander. An order was		
June 25					24 th but daughter not being well enough then		
74	6315	Knight, Thos	11 Stepney Causeway	Surgical appliance	Varicose Vens for wife	Wife, Maria (38). Children, Emma (2), Alice (9), Lizzie (6). Wife mother, Mrs Southwick. Mrs R. Osbourn lives with daughter.	Children in London Letter for Provident Friendly Society, 1 st per week each Surgical Appliances Society.
					Connected case. No 910 page 1132.		
June 25					The man is a carman but has been un- varicose veins, needs ^{martyrs} bandages to enable her to stand.		
75	6316	Thomas, Henry	42 G, ill St	Hospital letter	X 3.	Wife Emily (60) never had children.	Letter for London Hosp ^l given.
					The wife came & said that on June 11, a man at St Bride's Wharf ran a truck into the man behind & injured his ribs. He was painted with iodine at the London Hospital & had woman's arm is crippled with rheumatism		
June 25					pawn. Letter was given at once as case		
76	6317	Shorter Robt	30 Copenhagen Place	Help to get a living	'M'	Wife, Charlotte (35) Child - Chris (10), Alice 6, Will (5), Fred (3 1/2), John (1 1/2), Arthur (7 mths) Man as a brother, a cripple, street singer	? Nech.
					The wife said that her husband had been ailing for 6 months & a fortnight ago he went to his sister's at Salisbury for change of air. There he became troublesome & they sent him home. He jumped from the train & was taken to the Hospital at Salisbury & after and became chargeable there. She wanted to get her living but did not know how to do it. Enquiries show that the man potman & billiard maker at a P.H. in Poplar. The said to be weak & delicate & only fitted for nursing. On July 29/90, she says she had only earned 2/ in 14 days - could not get work.		

No	Case	Name	Address	Application for	Cause	Family & Connection	Result.
----	------	------	---------	-----------------	-------	---------------------	---------

44 6318 Tucker, Susannah. ✓ 12 Rose Lane Pension
(W. 69) 1 rm 2/4

This woman's first husband, a copper-
Her second husband was lodgekeeper at the
* & earned 10/- a week & his cottage. At his death,
She then went as cook for 2 years & after her
There are testimonials as to her character,
nurse 30 years ago comments her very
the second time I did not need help.

June 27
48 5114 Mullins Chas 29 Brenton St Letter for Shadwell I³
(W. 45) House 7/6 37/4 Hospital for Elizabeth

✓ This man, a joiner, was largely helped
attended to. In July '86, he was obliged to
Jan '87, when wife asked for money to suppl-
committee allow 8/- per week for sometime
him to a home etc. Altho' together, he
never gets throughly well. & he is lame.
by committee on that ground. In June
daughter who had been sent home in
while at her situation. As case was

Son James Humphreys (47) m. 12 blind Pensioner of Gardiner's Trust per Mule End, C.O.C. He has 2 sons & 2 daughters £15 per annum (23/6 11)

Date husband was in 2 Club. Not assisted "Went of Thrift."

smith died in 1874 & then she earned her living by nursing.
Royal Crescent until his death (1885). He had a pension, £32
she came to her son's & lived with him 3 years doing odd jobs.
master's death (4 mths ago) she has lived on her savings.
covering a period of 30 yrs. One lady to whom she was
highly: she only ceased to help her when she married
Room very clean & tidy. Woman ~~and~~ quite ready to ask for help.

Wife Elizabeth (48) Child⁷ Elizabeth (20) Hearts of Oak. Letter given.
Harrett (18) Rose (16) Susan (15) Cornelia (14) all 18/- and 8/9 after a period
in service. Ada (12) Charles (10) Florence (8).

in 1884. He broke his knee cap in 1881 & it was not properly
go into Charing Cross Hospital. He was an outpatient in
ment his club. Man's character is very good. The
& purchase a "high cork boot" ^{& knee cap.} for the man. Send
was in receipt of relief until Jan '88. His knee.
He gets a place in Sept '87 & declines 7/6 relief given
27/90, his wife came and asked for letter for her
a cab. She had bad legs & had seen a doctor
serious, letter was given at once.

No	C.O.S. base	Name	Address	Application for	Cause	Family & Connections	Result.
79	5336	Roskrige, Charlotte. (W-67)	31 Turner's Rd	Lower Hamlets Dispensary letter	Illness. Z.	<p>Husb. Nathan. ✓ Daughter Annie Reed (31) has 3 ch. Sarah Elliott has deserted her children. in June '87. At that time, she was dependent on her son-in-law Nathan Reed, who paid her rent & gave her food. He had then been out of work 7 weeks & she was nearly starving in consequence. She did needlework but could not get any to do. 4/ per week was applied for a pension & enquiries proving satisfactory, 2/6 in the C.O.S. Review pending application to S.H.P.S. obtained some shirtwork by which she earned 2/6 per week as Mrs R. suffers from varicose veins and in recent Home. Other minor benefits have been provided Hope Benevolent Society and a pair of spectacles from about 20 years. Her husband, a pilot's foreman met</p>	Free letter given.
		<p>This woman made her first applⁿ - law Nathan Reed, who paid her rent & gave nearly starving in consequence. She did granted for 4 weeks. In March 1889, she weekly is granted in April & case advertised X Her room is "clean & tidy" & she had week. In April/90, elastic stockings were May she was sent to Brighton Convalescent such as flannel (7/6) from the Kitchiff S.R.D. Mrs R. has been a widow with an accident. He left her about £5.</p>					

Stepney C.O.S. PENSION CASES

January		June		JANU & JUNE 1890	
Pension per week	Total in 9 month	Pension per week	Total in month.	Source etc.	J.H.P.C. = Tower Hamlets Pension Comtee.
4/-	16 -	5/-	1. - -	J.H.P.C. 4/- C.O.S. 1/- from May/90.	
8/-	1. 12 -	8/-	1. 12 -	J.H.P.C. 4/- C.O.S. 4/-	
5/6	1. 2 -	5/6	1. 2 -	J.H.P.C. 4/- C.O.S. 1/6.	
7/-	1. 8 -	7/-	1. 8 -	J.H.P.C. 4/- C.O.S. 2/- Friends 1/-	
5/-	1 - -	5/-	1 - -	J.H.P.C. 4/- Friends 1/-	
3/6	- 14 -	3/6	14 -	Friends.	
6/-	1. 4 -	6/6	1. 6 -	Friends	
4/-	- 16 -	4/-	16 -	J.H.P.C. 4/-	
3/6	10 -	-	-	C.O.S. 2/- Discontinued after Jan 7.	
2/-	8 -	2/-	8 -	J.H.P.C. 2/-	
5/6	1. 2 -	5/6	1. 2 -	Friends 5/6	
1/-	4 -	1/-	4 -	J.H.P.C. 1/-	
54/-		53/-			

No	Name	Address	Condition	Age	Case
81	Alley, Ann	4 Farrance Terrace Dodd St.	W	72	Z
82	Alford, Sarah	21 Drew's Bldgs, New Grand Lane	W	73	
	See case of daughter - Louisa Ricketts. No 1006 page 1210				
83	Brealey, Jeremiah	2 Thomas St. Ratcliff	W	84	
84	Baker Ann	6 Conder St.	S	76	
85	Butler, Anne	39 Dalgleish St. 2/9	W	77	
86	Bowden, Mary Ann.	20 Mercer St 2/	W	68	
87	Browning, Wm	2 Popes Hill, Shadwell	W	70	
88	Bird, Anne	19 West Garden Bldgs Shadwell. 1/2/	W	65	
89	Bush, Margaret	2 Cleveland Ter. Whitehouse St.	W	69	
90	Brown, Emily	71 High St. Shadwell.	W	72	
	Son: Tho ^s . Daughter Clara Davis				
91	Baxter, Susannah.	456 Cable St	W	80	
	Son: Rich ^d				
92	Beer, Sarah S.	7 Lee St. Bow Common	W	70	
	Sons: Isaac & Joseph.				

No	Name	Address	Condition	Age	Cause
----	------	---------	-----------	-----	-------

93	Bolt. Mrs. Ann	-	M.		
----	----------------	---	----	--	--

94	Bullock Ann	10 Ann St, Devonport	W	83	
----	-------------	----------------------	---	----	--

95	Care Susannah	26 Dalgleish St	W	85	
----	---------------	-----------------	---	----	--

96	Caley Elizabeth	49 Salmon's Lane	W	63	
	Sister: Mrs. Judd.				

97	Constable Anne	94 Rhodeswell Rd	M	84	
----	----------------	------------------	---	----	--

98	Catchpole Wm	69 High St. 2 rms 4/	M	68	
----	--------------	----------------------	---	----	--

99	Cuthbert Robert	14 Aston St.	M	65	
	Mary			68	

100	Cain Charles	10 1/2 Wapping Wall	W	82	
	Landlady boards & lodges him for 8/- per week.				

101	Collins Eliza	40 Aston St.	W	63	
	Lives with Maria Fenwick, a married daughter.				

102	Church Mary Ann	5 Endive St.	W	71	
-----	-----------------	--------------	---	----	--

103	Collecott Mark	14 Tomlin's Ter	M	68	
	+ Sarah			67	

104	Dennis Sophia	31 Wapping Wall	W	76	
-----	---------------	-----------------	---	----	--

January		June	
Pension per week	Total in month	Pension per week	Total in month

6/-		-	-	Woman gone into Infirmary
-----	--	---	---	---------------------------

2/-		2/-		Friends
-----	--	-----	--	---------

1/6		1/6		J.H.P.C. 1/6
-----	--	-----	--	--------------

5/6		5/6		Friend
-----	--	-----	--	--------

7/6		7/6		Qual'd in 1310.H.
-----	--	-----	--	-------------------

4/-		4/-		Friends.
-----	--	-----	--	----------

12/-		12/-		J.H.P.C. 8/- C.O.S. 4/-
------	--	------	--	-------------------------

8/6		8/6		J.H.P.C. 4/- Friend 4/6.
-----	--	-----	--	--------------------------

3/6		3/6		J.H.P.C. 2/6. Friend 1/-
-----	--	-----	--	--------------------------

3/9		3/9		J.H.P.C. 2/3. Friends 1/6
-----	--	-----	--	---------------------------

10/-		10/-		Friends.
------	--	------	--	----------

3/6		3/6		Friends 3/6. Rev Wainright 2/- per week additional.
62/9		36/9		

No	Name	Address	Condition	Age	Cause	January		June		Source, etc;
						Pension per week	Total in month	Pension per week	Total per month	
9105	Dobly Elizabeth	105 High St. Shadwell 2/-	W	76		3/6		3/6		Friends. Has Queen's Bounty 1/- per ann
9106	Fish Sarah	106 Stainsby Rd Pays Landlady 2/6 per week for board & lodging.	W	76		3/-		3/-		J.H.P.C. 3/-
9107	Francis Ellen	11 Repton St. 3/-	W	56		2/6		2/6		Friends For detail of case see No 73 p 28 Co. 8
9108	Hawkins Anne	51 Salmon's Lane 3/3	W	83		3/6		3/6		Friends
9109	Hassell Marg ^t	Bromley Workhouse Husband is in B.M.H. Sons in Australia. See Case 200 p 309	M	73		3/6		3/6		Guardians charge 4/8 per week. This sum is contributed by two friends so that the old woman may not become a pauper. The payment was stopped; the woman having taken to drink. J.H.P.C. 4/- C.O.S. balance.
9110	Hoopping Mary Ann	46 Brenton St 2/6	W	71		6/-		7/-		
9111	Hobbs Elizabeth	19 Love Lane 2/3	W	74		1/-		1/-		Friends. Son Alfred allows 2/- per week thro. R.O. Grand daughter, Mrs Pritchard gives 1/- & food
1112	Jackson Jane	43 Caroline St 2/-	W	73		3/-		3/-		J.H.P.C. 3/-
1113	Joughin Mary	30 Samuel St. 3/-	W	73		2/-		2/-		Friends. Rev. Bridges gives 1/- per week additional.
1114	Judge Sarah	18 West Block, Peabody Bldg 2/3	W	71	Z	-		2/-		C.O.S. 2/- For details of Case see No 36 p 16 C.O.S
1115	Kerrick Sarah	33 Stepney Causeway 2/6	W	76		6/-		6/-		J.H.P.C. 4/- C.O.S. 2/-
1116	Leach Mary Ann	5 Amoy Place 2/-	W	77		4/-		4/-		J.H.P.C. 4/-
						38/-		41/-		

No	Name	Address	Condition	Age	Cause	January		June		Source, etc.
						Pension per week	Total per month	Pension per week	Total per month	
117	Lovett, Amelia	1 Railway Place; formerly at 198 Rhodeswell Rd. 1/6	W	79		3/-		3/-		J.H.P.C. 3/-
118	Laing, Emma	74 Salmon's Lane (Rent free) Husband in 13104 See Case No 235 p. 359	M	68		4/-		4/-		J.H.P.C. 4/-
119	Lindmeyer, Henry	70 Maroon St 1/6	W	82		2/-		2/-		J.H.P.C. 2/-
120	Lawrence, Matilda	13 Caroline St 1/6	W	73		3/6		3/6		J.H.P.C. 3/6 Rev Arbutnot 6d
121	Leaver, Henry Francis	106 Salmon's Lane 2/4 See Case No 779. page 1014	M	ab 71		6/-		6/-		C.O.S. 3/6 Rev. Thicknesse 1/6 Friends 2/-
122	Montague, Sarah	4 Wapping Wall 2/6	W	70		3/6		3/6		Friends 3/6
123	Lincoln, Eliz th	17 Selsey St. 2/6	W	81		-	- - -	3/-		Friends. Has 2/4 per week from <u>Scottish Corporation</u> .
124	Myles, Mary Ann	2 Durham Row 2/6 per week, paid by son	W	72		2/-		2/-		J.H.P.C. 1/6 Friends 1/6
125	Miller, Mary Ann	84 Farrance St Lives with daughter. Mrs Rachford			Taken as over 70.	3/6		3/6		J.H.P.C. 3/6
126	Neal, Sarah	13 Dixon St. Lives with married daughter.	W	86		3/6		3/6		Out-relief from the "Orsett Union"; distributed by C.O.S.
127	Norley, Mary Ann	56 Turner's Rd 2/6	S	64		4/6		4/6		J.H.P.C. 4/6. For details of case see No 261 C.O.S.
128	Osborne, Eliza	24 Tomlin's Terrace 1/3	W	82		3/-		3/-		Friends
		See Case 6. page 3. for daughter.				37/6		41/6		

J. No	Name	Address	Condition	Age	Cause	January		June		
						Pension per week	Total in month	Pension per week	Total in month	
129	Owen Annie	63 Turner's Rd ^{3/6}	W	41		2/6		2/6		Friends.
130	Owsten Janet	180 High St. Shadwell ^{2/6}	W	62		4/6		4/6		Of which Rev A.G. Brown gives 3/4 friend 1/6.
131	Peacock Frances	27 Aston St. 3/6	S	49		8/-		8/-		J.H.P.C. 4/- Friends 4/-
132	Phillips Frances	2 York Terrace, West Terrace.	W	69		5/6		6/-		J.H.P.C. 3/6; Balance friends.
133	Pocock Frances	9 Walker St. 2/6	W	65		4/6		4/6		J.H.P.C. 3/6; Mr Wallace (Mrs P's factor, gives 1/- per week privately.
134	Pails Mary Ann	92 Bromley St. 2/6	S	54		3/-		3/-		Jan ^y by Friends; continued by C.O.S.
135	Rakerugi Charlotte	31 Turner's Rd ^{2/6}	W	68		4/-		4/-		Friends in Jan ^y .
136	Robins Mary	14 Thomas Street ^{2/6}	W	64		4/6		5/-		Friends; additional 6 ^d in June given by Rev A.G. Brown.
137	Robins Jane	1 Salmon's Lane ^{3/6}	W	46		8/-		8/-		J.H.P.C. 3/6 from June.
138	Sherlock Anne	26 Turner's Road ^{4/-} Lives with daughter - alias Lambert.	W	83		2/6		2/6		J.H.P.C. 2/6.
139	Sullivan Sarah	2 Gould's Hill Shadwell. 2/6	W	76		4/-		4/-		J.H.P.C. 4/- Has an annuity of 2/- per week
140	Gapsford Julia	24 Dora St. 1/9	W	75		2/-		2/-		Friends e.g. Rev Thompson Gates. Has other help. 3/-
						53/-		54/-		

J. No	Name	Address	Condition	Age	Cause	January		June		
						Pension per week	Total for month	Pension per week	Total for month	
9. 141	Stewart, Isabella	28 Samuel St.	W	78		2/-		2/-		Friends, Rev B. ridge's allow ^g 1/-. For details see No 24 p 11
9. 142	Taylor, Mary Anne	4 Portland St. 2/6	W	62		2/-		2/-		J.H.P.C. 2/- Post 3000 gives 10/- per ann
9. 143	Wisden, Sarah Anne	71 High St. Chad st 2/-	W	61		5/-		5/-		J.H.P.C. 4/- Friends 1/-
9. 144	Wood, Caroline	61 Blount St 2/-	W	60		4/-		4/-		J.H.P.C. 4/-
9. 145	Wren, Caroline	10 1/2 Wapping Wall 2/-	W	68		2/-		2/-		J.H.P.C. 2/-
9. 146	Witchell, Grace	18 St Paul's Road 3/6	S	54		2/6		2/6		Friends 7/6
9. 147	Walls, Phoebe	22 Walter St 2/-	W	61		3/-		4/-		J.H.P.C. 3/- St Dunstan's Relief Com ^{tee} 1/- from Feb.
10. 148	Wetton, Mary		W	77		3/-		-	- - -	
1. 149	Waddell, Emily	36 Aston St.	W	65		5/-		3/6		Given by daughter.
						20/6		15/-		

J.

8

9

9

9

9

9

9

10

1

1

1

1

J.
9.
9.
9.
9.
9.
9.
11.
11.
11.
11.

Vertical binding thread visible in the center gutter.

J.

Church of England.
Stepney. St Dunstan Rector. Edwyn Hoskyns ^{MD.} High St. Stepney.

part only
forms left by Orgple
Curates
Neville Dundas B.A.
Ernest G. Evans B.A.
Walter H. Fere B.A.
Cuthbert Huddleston B.A.
Francis Gordon B.A.

9.

Limehouse. St Anne Rector. Francis N. Thicknesse ^{B.A.} Commercial Road East.
Curates
John H. Haden M.A.
John Carter B.A.

9.

Wapping. St John Rector. Arthur R. Carter ^{D.D.} Church St. Wapping.
part only
Curate.
Richd H. Hawkes M.D.

9.

Shadwell. St Pauls Rector Rev E. Bray 52 High St. Shadwell.

9.

9. 48 St James' Ratchiff Vicar. R.K. Arbutnot ^{MD.} 1 Butcher Row Ratchiff

10. St John's Limehouse Vicar. Chas Anderson ^{MD.} Halley St.

10. St Matthew's Vicar. Saml Budge Commercial Road. ^{Nearage, Solomon's Lane.}

10. St Paul's Bow Vicar. R.T. Plummes ^{MD.} St Pauls Road. ^{Common}

10. 46 St Peter's Mission Curate in Charge Rev F. Alpe. Gill St. ^{7 Canton St. Poplar.}

10. St Peter's London Rev L. J. Wainwright Clergy House, Old Gravel Lane ^{Docks}
part only

Has given cases for twelve months.

Low Dr Carter & was by him referred to Mrs Hawkey who superintends the relief. She has promised to extract two months from her accounts. Sent forms.

Does not think he can add anything to what we have got from Guardians & CoS.

Beside the ordinary relief, Vassell's gift (page 45) & a sum of £3 per annum from the Queen's Bounty (12 ^{old people} ~~old people~~ ^{each}) are the only charities. For other gifts, the parishioners ^(must be infirm) have to go to the Stepney Church. Aug 10. Would not give particulars.

Has no permanent record. Has promised to keep account for two months. viz Sept & Dec. Sent forms.

Declined to go into details but gave printed copies of the church accounts.

Gave extracts from his report for 1888 and will keep account for December. Form to be sent a Nov.

J
9
9
9
9
9
9
9
9
11
11
11
11
11
11

Church of England (cont'd)
St Pauls Dock St Vicar. Danl G. Greston Vicarage. Dock St.

Emanuel Mission Rev W. Wyatt.
20 Arbours Lg. Devenport St.

Roman Catholic.

Our Lady & St Frederick Father Higley Curate. Norway Place. Com^d Road. Sent forms (2) for cases to be taken Oct 2

St Patrick's Father Beckley Wapping. N - Oct.

Dissenters.

Wesleyan East End Missⁿ Cable St.
" Seaman's " Commercial Road.

Saw P. Thompson & subsequently Mr Heap, matter under consideration - will write

Mission Chapel Devenport St.

In connection with East End Tabernacle. (Rev Archibald Brown)

Coverdale Chapel Rev. Charles Sales next 632 Commercial R^d E.
66 St Pauls Road

Stepney Meeting House. Rev J. L. Brooks St Pauls Lodge, 221 Burdett R^d
corner of Garden Street & Spring Gardens

Will give any information he can. Relief given by deacons & some by himself, the latter being provided for by special monies which he receives for the purpose. Sent 2 forms Oct 2.

Ratcliff Meeting Ho. Mrs Hilton Brook St. E.
Langwell House

Capt. Carr's Charity A. Mellish, Vestry Office, 141 High St. Shadwell E.

Gives pensions to widows of seamen (20). There were some almshouses; they were pulled down in 1863 and the site sold for the Shadwell Hospital.

Home for Destitute Catholic Children. Rev Father Barry, Rose Lane

Contains about 50 children.

Tower Hamlet Pension Co. Hon. Sec. P. D. Townsend, 28 Commercial St.

Gives pensions thro' the C.O.S.

Ratcliff Hope Beneficent Society W. D. Mellish, 23 Albion Sq. At Queen's Head, York Square.

Gives relief during the winter months.

Stepney Relief Society W. G. J. Smith, Treasurer, 54 Ben Jonson's St. E. Sec 7. Woodford Essex.

Life pensions 5/- per week. and winter pensions 2/6 per week. to householders living in Stepney.

The Crèche & Infirmary Mrs Hilton, 12-16 Stepney Causeway.

Called on Aug. Engaged on report - call later.

Dr Barnardo's Homes 18 Stepney Causeway

Relief is given by the Deaconesses, 403 Mile End Rd. Miss Allen. They take 8 weeks holiday in the summer.

Almshouses.

Stepney Meeting H^o Whitehorse St. (Rev J L Brooks)

For the poor of Stepney Meeting House.

Fuller's Almshouses Leytonstone.

Accommodate 12 poor men, single & over 50 years of age. Two are nominated by the Churchwardens of Ratcliff & Limehouse in turn with six other parishes.

Lady Nico's Almsh^o Stepney Church yard.

For 10 poor widows.

Pemels Almshouses Tottenham

For four widows of mariners, recommended by the ministers & churchwardens of Limehouse, Ratcliff & Wapping, in turn with those of 4 other parishes. Each receives £1.1 - a month, 2 tons of coal a year and a new gown every other year.

Bowry's Almshouse Fund Seeⁿ Mr J W. Ratcliff. 13^d of W^h Office

For 8 men & women, who receive £1.16 - a month and £2 a year for coals. Churchwardens of Ratcliff & Limehouse have one nomination each, together with the churchwardens of 6 other parishes.

Schools.

Coopers Comp^y Schools. Stepney. John Boyer Sec^y Cooper's Hall, 71 Basinghall St.

Gives instruction to 300 boys @ £2.2 - including books

St Anne's National Schools Limehouse.

Endowment £136.

Green Coat Schools 51 Whitehorse St. Ratcliff.

Endowment £70. Rector of Stepney & Churchwarden of Ratcliff on the Board.

Other Charities.

Geere's Charity

£5. for seamen & seamen's widows. Distributed by the Trinity House at Michaelmas. St Anne's Limehouse

Prisca Coborn's Charity ^{Clerk} Mr J. W. Ratcliff, Board of Works Whitehouse St.

For the relief of poor seamen's widows; no one person to receive more than £2.10 - in one year. Proceeds of Covell Hall Farm, Essex - Rent in 1888 - £117.14.5. Half the income is devoted to Ratcliff & Limehouse & the remainder to 6 other parishes.

Johnson's Charity do do

Ten poor widows of Limehouse & Ratcliff, each received £1.11 -

Butler's Charity Managed by Trustees. Their solicitors are Messrs Kennedy, Hughes & Kennedy 1 Clements In W.C.

£213 per annum for apprenticeship fees & scholarships for boys & girls of Wapping, Limehouse, Shadwell & 9 other parishes

Curtis's Charity Sec^r Mr J. W. Ratcliff. B. of W. Co.

£6 for apprenticing 2 children belonging to Limehouse, yearly. £9 - 10/- each for 18 poor men & women of Ratcliff & Shadwell.

Lady Pritchard's Rector & Churchwardens of St Anne's Limehouse.

6/- each for poor widows & maids of Limehouse; distributed by rector & churchwardens.

Jones' Charity Churchwardens & overseers of Ratcliff

£2. for distribution or apprenticing.

Radford & Gordon ^{Charities} Each - £

Each is interest on £100 for bread to be distributed amongst the poor of Ratcliff & 3 other parishes.

Henderson's

Distributed by churchwardens of Ratchliff

£60 divided between St Georges E. & Ratchliff. For bread and beef

Vassell's

Distributed at St James's Church Ratchliff

40 widows of seamen receive of each on St Thomas's day. The list is made out by the Vicar. Money is in the gift of the Trinity Corporation & one of their officials come to the church & distribute it.

Hunston's Charity

Vestry Clerk, St Botolph's Aldgate.

Fifteen pensions of £10 & £5 for poor lightermen of Shadwell & Wapping or their widows & children; 5 being blind persons.

Digby's Charity

Churchwardens of Wapping

Fifteen doles of 5/3 in July & October; distributed by the churchwardens.

Henley Gift

Christmas gift - Interest on £100 consols.

Apprenticing Fund

Income £540 devoted to Wapping Parochial Schools.

Saunders & Turner £25

Harrison £2.10 -

Revitt £1.19.8

Trelein & Sanders £7.7.8

Mangles £4.2.10

Davison £10. -

Hixon £3 -

Churchwardens of St John's Wapping.

Distributed in bread to poor parishioners

St Peter's Mission, Gill St.

Saw Rev. P. Alpe. He had not kept his tickets for the month of June & could not give particulars as to relief. Gave abstract of accounts for 1888 (and promised to keep details for December).

Summary of Accounts (relief) 1888 & report

Persons relieved. 1888	Expenditure 11 months.
Jan - 28	Food £ 25. 5. 5.
Feb - 24	Clothing 2. 15. 2
March - 26	Blankets 1. 18. 6
April - 21	Coals 3. 17. 6
May - 17	Medical Aid 1. 9. 6
June - 12	Spectacles 5. -
July - 12	Cash given 7. 4
Aug - 10	
Sept - 25	<u>£ 35. 18. 5</u>
Oct - 28	
Nov - 34	
<u>Total 11 months 237</u>	

At the time the account was made

up there were 550 depositors in the

Penny Bank; 44 blankets had been given away. Deterioration in the condition of the people during the year is noted. "Docks are going down rapidly" e.g. that is as to the amount of employment they provide

In Dec 1889. 37 persons were relieved; cost unknown.

St. James' Ratcliff.

Oct 14/90. Saw the Vicar, Rev R.H. Arbuthnot.

He keeps a record of the persons to whom relief is given and the amount. Their practice was to give help in cases of sickness and then in the form of nourishment so that the goods supplied were usually meat, groceries and milk: in the winter, coals

of work
usually
e the
s
l
e
ount
A

The Rev. G. Napier, Asst. Curate of St. John's, Westminster. Other meetings have also been held, when Papers were read. The object of the Guild is to deepen the spiritual life and the sense of corporate union. It has been aptly said that Christians should be like the spokes of a wheel, the nearer to the common centre, Christ their Master, the nearer to each other. Nothing tends to bring us nearer to each other than our daily prayer and our monthly intercession at the Altar. I hope the members will ever bear this in mind.

The Phoenix Club for Men and the Lad's Institute both continue to prosper, but as a special report is issued, it is unnecessary to dwell upon their work.

The Mothers' Meeting continues to be held in St. James' School, under the superintendence of Miss C. Parbury, and is always well attended. The books are full, and Mrs. Johnson is assiduous in her visits and kindly interest in the women. The Summer Excursion was made to Dovercourt. About 80 went, and thoroughly enjoyed the change to the seaside.

The Nurse continues her useful work in the Parish, and is ever ready to visit in any case of sickness. The work is done under the direction of the East London Nursing Association, which is gradually extending its beneficial operations over the whole of East London.

15
this way cannot be surpassed; they bring back a stock of vigour, which carries them on for a long time.

The **Convalescent Homes** are an untold boon to the poor, as on recovery from sickness, or when suffering from general ill-health, they get a time of quiet with fresh air and good food. Very many of the poor have been sent to different Homes, but they are especially indebted to the kindness of the Misses Parbury, who have received a great many from this Parish. Their Home used to be at Ware but it has now been moved to Felixstowe, where the patients get not only the advantage of change but of sea-air.

In the summer the Dock Strike brought an exceptional factor to bear on the question of relief. This is not the place either to describe the Strike or discuss its policy and result. I can only speak of it as it affected the work in the Parish. At the first idea that relief would be given, we had the whole parish on our hands. The Vestry was crowded. Many who had nothing to do with the Strike, whose work was in no ways affected, but who never did any work if they could help it, at once applied. They were told that no relief could be given in connection with the Strike, that the Strikes Committee had large sums at their disposal, and that they must apply to them. This at once disposed of a very large number, and, as far as my experience goes, relief or payment of some kind must have been made, for there was no great or general distress in the Parish. There were individual cases of great hardship, men who could not push their way amid the crowd of applicants; men who did not belong to the Union and so could get no relief; men whose work was affected by the Strike because the goods could not be landed. We tried to make out these cases as far as possible and give relief. Further, we had Breakfasts for the children

Food sold	1	0	0
Broad Street School Entertainment	1	0	0
St. James, Alms Fund...	0	7	5
Due to Vicar	0	7	5
				42 4 6		

Details of Two months. See next page.

48
Breakfasts
Strike.

f s. d.
0 5 1
0 4 5
0 5 0
0 4 0
0 18 0
2 5 1
4 1 7 1/2

ES.
LETT.

JM

*Oct 14/90. So
He keeps
relief is
was to go
then in
the goods
groceries*

so that they should not suffer, but, though tickets were freely given to those who applied and were in the parish, the number of children was not great, the first week, 88; the second, 88; the third, 66. Besides these Breakfasts in St. James' Schools, others were given in the Board Schools by the kindness of some of the Managers; but even then the number was not large.

Some of the changes brought about by the Strike are undoubtedly good, and ought to improve the position of the men, and since the Strike ended work has been plentiful and more money has been earned, but the result of good work and high wages has been a very great increase of drunkenness, more than there has been for a very long time past. The rules also laid down by the Union are often very arbitrary, and make it difficult for the steady men who do not care to be hampered by these rules to carry on their work, and they tend also to drive away much of the shipping from the ports. There is a general unsettled feeling which makes it evident that we are not done with the labour question, and if the winter should prove to be severe, or the present stress of work cease, there may be much suffering and want.

The appeal written by Hon. Florence Dodson was very successful in its pleading, and brought in enough money, not only to furnish the House in London Street, but also to clear the debt on the General Fund of the Parish of £58 10s. 9d. This year it leaves us with a balance of £19 0s. 9½d., but the expenses are very heavy, and we must still ask our friends to give us their kindly aid. The parish is becoming year by year poorer, and therefore we are more and more dependent on outside help. As in last year's Report, a summary is given of the total expenditure and of the sources of income.

ton.
ng its
ondon
The
parish,
:
went,
mmer
in her
The
ce of
eld in
x.
ort is
titute
this in
sion at
n other
to each
common centre. Christ their Meas the
be like the spokes of a wheel, the nearer to the
union. It has been aptly said that Christians should
to deepen the spiritual life and the sense of corporate
when Papers were read. The object of the Guild is
Westminster. Other meetings have also been held,
the Rev. G. Napier, Asst. Curate of St. John's,
were given, in various

ALMS FUNI

RECEIPTS.		£	s.	d.
Metropolitan Visiting Relief Association	...	30	0	0
Dowager Countess of Sheffield	...	25	0	0
Mr. F. C. Mills	...	5	0	0
Anonymous	...	5	0	0
Per Miss Wilde's Knitting Party, Hadley, Barnet	...	5	0	0
Messrs. Proudfoot & Wills, for Emigration	...	2	2	0
Mrs. Bonamy Price	...	2	0	0
Mrs. Edwyn Vaughan	...	2	0	0
Mrs. Jobbing	...	1	1	0
Mrs. Babington	...	1	0	0
Miss C. J. Raikes	...	1	0	0
Miss J. C. Raikes	...	1	0	0
Major Rodd	...	1	0	0
Mr. Walker (for Emigration)	...	1	0	0
Miss Gammon (for Maternity)	...	0	5	0
Mrs. Matthews	...	0	5	0
Postal Order	...	0	3	0
Offertories, Church	...	4	19	11
Cooper's Chapel	...	1	14	8
Alms Boxes	...	0	8	11
Loans Repaid	...	2	11	3
General Fund	...	8	13	1

188	
October	
November	
December	
January	
February	
March	
April	
May	
June	
July	
August	
September	
Relief given	£1 9 7
Christmas Clothes	2 0
Convalescence	0 1 0
Journeys	11 0
Emigration	2 0
Stock	2 0
Loans	2 0
Wine	8 0
Maternity	1 0
Children	5 1 1
Printin	3 9 1
	1 1 9 1
	d. s. f.

£101 3 10

CHILDREN'S DINNERS

RECEIPTS.		£	s.	d.
Destitute Children's Dinner Society	...	16	0	0
Mr. F. C. Mills	...	5	2	0
Mrs. Jobbing	...	1	1	0
Mr. Walker	...	1	0	0
Mrs. G. R. Hadow	...	0	10	0
Mr. Boyer	...	0	10	0
Lady Farnborough	...	0	10	0
Mr. Street	...	0	10	0
Mr. C. H. Atkinson	...	0	7	6
Misses Mary and Octavia Dodson	...	0	6	0
Mr. E. Charles Dodson	...	0	5	0
Lady Emma Talbot	...	0	5	0
Per Miss Maitland	...	0	5	0
Anonymous (per Hon. F. Dodson)	...	0	5	0
A Reader	...	0	3	0
Mr. Howard	...	0	2	6
Miss Pilling	...	0	2	6
Miss Hamilton	...	0	2	0
Anonymous	...	0	1	0
Per Miss Warry, F. D. Holland, Esq.	...	1	12	2
Children's pence, Broad Street	...	3	4	5½
Do. Collingwood Street	...	6	6	1
Do. At doors	...	0	12	11
Tickets sold	...	10	7	1½
Food sold	...	0	10	3½
Broad Street School Entertainment	...	1	0	0
St. James, Alms Fund	...	1	0	0
Due to Vicar	...	0	7	5

Due to	
Gas	£4 1 4 7
Firing	1 5 2
Clean	0 18 0
Scales	4 0 0
Repair	0 5 0
	4 5 0
	0 5 1
	0 5 1
	£ 4 1 4 7

Children's Breakfasts during the Strike.

EXPI	
Bread	...
Cocoa, Treacle, &c.	...
Milk	...
Cleaning	...

£42 4 6

Details of Two months. See next page.

St James' Parcliff. Relief given

Month of February. 1890.

Name	Address	Relief given	Cause of Distress
Feb. 1890 Brookson	8 Collingwood St.	3 tickets, meat & 4/-	Z.I. Infirm old person
Turner	10 do	2 " Meat & coal.	I. Illness.
Miller	9 do	1 " Meat.	Out of work
Moore	43 London St	5 tickets, Meat & coal.	W. with large family
Wade	42 do	1 " Meat	I.
Shepherd	37 Caroline St	1 " Meat	I. small shop-keeper.
Way	44 Caroline St.	1 " Meat	I. The husband.
Webb	35 do	1 " Meat	I do
Lawrence	13 do	4 "	Z.I. Old woman, has the Queen's Bounty & suffers with rheumatism
Glasby	16 Broad St.	4 tickets	I. Long continued.
Parker	2 Schoolhouse Lane	2 "	Unknown.
Fisher	2 do	1 "	I. woman ill; partly paralysed.
Vanloo	1 do	1 "	Unknown
Harris	38 do	1 "	do
Donovan	19 Butcher Row.	3 "	I. Woman very ill.
Leonard	15 do	3 "	Z. Old woman can scarcely do any work
Rockington	51 Dunstan Place	1 "	Out of work
Cripps	105 do	2 "	I. Woman in consumption
White	88 do	1 " & cash - 5/-	C. Very respectable people. Man nearly blind.
Salvage	4 Elizabeth St.	1 ticket	
Lesby	1 do	1 "	Woman died

Name	Address	Relief given	Cause of Distress & notes
Cuthbert	11 Lequey Causeway.	1 Ticket.	Z. Old woman, Daughters at work
Marney	10 Dorset St.	2 "	I
Swan	4 Ashley Place	1 "	Out of work
Paul	16 Periwinkle St	1 "	Distress.
Bottomley	4 Glasshouse Fields	1 "	Unknown
Fuller	12 Brook St.	1 "	Unknown
Smith	33 Caroline St	11 "	Z. Old woman; almost helpless; a kind of pensioner.
Toomey	3 Narrow St	4 tickets.	I. Confinement.
Timcke	25 Schoolhouse Lane	4 "	I. Man's chronic illness
Atkins	55 Love Lane	1 "	Unknown
Glazebrook	38 Dunstan Place	2 "	I
Bowdry	82 Brook St.	3 "	I. Great distress some illness.
Baker	35 Medland St.	2 "	K. Distress. Husband in gaol.
Davis	11 Caroline St	8 " & 1/- per week	Z.W. Old widow
Sampson	27 Schoolhouse Lane	2 tickets.	I. Husband in S.A.
Lawless	2 Horan's Ct	1 "	I. Man's illness Roman Catholic.
Foreign	4 Schoolhouse Lane	2 "	Unknown
Cripps	52 Love Lane	1 "	
Davis	15 Schoolhouse Lane	1 "	I. Man had been ill & in S.A.
Ryan	43 Caroline St	1 "	W. Old widow
Shaguel	2 Sussanna Ct.	1 "	Out of work
Donovan	2 George Ct	2 "	I. Man in S.A.

Relief given during February 1890

Name	Address	Relief given	Cause of Distress
Fisher	28 Dunstan's Place	3 tickets.	Unknown
Crawley	115 Broad St	1 "	Unknown
Lucas	19 Butcher Row	1 "	A.I. Man out of work; woman confined.
Tanner	21 Medland St	1 "	"Want"
Tatnell	7 Periwinkle St	1 "	W. Widow; husb ^d just died
Lawrence	10 Broad St	5 "	I Man in consumption "distress"
Watson	1 Elizabeth Pl	1 "	
Barnes	1 Ashley Place	1 "	Unknown
Fisher	John Street	1 "	A out of work
Hawthorn	25 Dunstan Place	1 "	I

Total number of tickets given - 109, representing relief to the amount of £7. 14. 11. or about 7/4^d each.

Relief given during July 1890

Suckling	2 Blackbull Ct	4 tickets	I.
Hall	1 Schoolhouse Lane	2 "	I and distress
Loveridge	87 Dunstan's Place	1 "	"Diabetes"
Fisher	2 Schoolhouse Lane	2 "	I
White	2 Pleasant Row	1 "	Unknown
Leonard	9 Butcher Row	2 "	Z. Old woman infirm.
Sampson	27 Schoolhouse Lane	2 "	I. Man in Sick Asylum.
Grotier	39 do	1 "	I

Relief Given during July 1890 (cont^d)

Name	Address	Relief given	Cause of Distress
Thomas	10 Warton Place	2 tickets	Unknown
Bangs	46 Love Lane	1 "	do
Middlebrook	4 Orchard	1 "	Z. Old age & infirmity Keeps a grand child.
Alexander	13 Dorset St	1 "	Unknown
Cox	6 Tarrow St	2 "	I
Cripps	105 Longwood ^{Dunstan's Pl}	1 "	I. woman's illness She is dead now.
Smith	2 John St	2 "	I
Tanner	21 Medland St	1 "	Z "old age"
Dougall	2 Orchard	1 "	I
Bolton	10 Schoolhouse Lane	1 "	I
Erris	1 John St	1 "	I
Smith	33 Caroline St	5 "	Z. Old pensioner.
Ryan	43 do	1 "	Z
White	11 do	1 "	C Nearly blind Same case as at 88 Dunstan Place in Feb
Day	9 London St	3 tickets.	I
Lyell	40 do	2 "	Unknown.
Lytinoden	16 do	1 "	I
Spencer	39 Medland St.	3 "	I.

Total number of tickets given 45, representing relief to the amount of ~~£7. 14. 11.~~ £3. 6. 10 or an average of 7/5^d per ticket.

NB St Dunstan's Place and Schoolhouse Lane should be Cosh's Building; the latter the outer block & the former the central block. The blocks were built on the site of those places and the names were retained in the parochial book.

S. Paul's, Bobo Common.

- CLERGY.
 Rev. Rowland T. Plummer, Vicar, The Parsonage.
 Rev. W. Forster, 23, Dixon Street.
 Rev. H. Salkeld-Cooke, 3, Agnes Street.
 Rev. C. W. Holland, 219, Burdett Road.
 Rev. John Bullock, The Parsonage.
- CHURCHWARDENS.
 A. Britton, Esq., 244, Burdett Road.
 C. Jeffery, Esq., 30, Tredegar Square.
- SIDESMEN.
 Mr. R. H. H. James, 35, Hill Street, Walworth
- CHOIR MASTER AND ORGANIST.
 LADY SUPERINTENDENT.
 MISS MITCHELL, 47, S. Paul's Road.
- PAROCHIAL MISSION WOMEN
 Mrs. Last, 102, St. Paul's Road.
 Miss Abbs, 29, Locksley Street.
 Mrs. Sharnan, 26, Chiltern Road.
- PARISH NURSE.
 Nurse Turner, 81, S. Paul's Road.

highly satisfactory character. It will readily be understood that such a result could not have been attained except for the most generous help, and our hearty thanks are due to Mrs. Taylor, Miss Grant, the several Lecturers, and the various ladies and gentlemen who so kindly sang and recited for us. The total attendances for the Season have been 1394, a number which must be very gratifying to the managers and stewards. There will be a small balance of about two guineas which will be devoted to reducing the debt of £6.15.5 outstanding for the Vestry improvement rendered necessary by the enlargement of the Parish kitchen.

E.C.U.

The annual meeting of our Branch of the English Church Union will be held in the Schools, on Thursday, April 4th, at 8 p.m.
 Agenda—Election of officers for the coming year:
 b. Vote of sympathy with the Bishop of Lincoln.

We hope that some well known lay churchman will move the vote of sympathy. It is to be hoped that we shall have a large attendance of members. Since the Guild has joined the E.C.U. as a corporate body, our Branch is one of the largest in England.
 As Churchmen who value definite church teaching and reverent ritual as the outward expression of Catholic Faith, ought at this critical time to join the E.C.U. They can now do so without any subscription, by joining the Guild of S. Paul, or at a very small cost by becoming Associate members.

DORCAS SOCIETY.

Statement of Accounts 1888—1889.
 Receipts—By subscriptions of One Shilling per quarter £3.18.0
 Expenditure—as per bills £2. 8

St Paul's, Bow Common

The Vicar, Rev. Rowland T. Plummer, would not undertake to give any details as to relief given in his parish — they were too busy, was the excuse. He gave me copies of church and also of which are affixed.

to visit and relieved
 I heard that
 rred on very vigorously
 very thorough.
 churchman and is
 t, especially with the

THE VICAR'S LETTER.

My Dear Friends,
 Over again we have to appeal to all our friends to help us to raise the necessary

The Festival of S. Barnabas, the Patron Saint of our parochial mission occurs on June 11th, and the notice of special services and preachers will be found below.
 The Bishop of Bedford will preside over a meeting at Beaumont Hall, Stepney, on Wednesday, June 25th, at 8.30 p.m., in support of the East London Church Fund.
 The accounts for the Parish Kitchen for the past winter, as sent to us by Mrs. Taylor, are given in this number.

We beg to call the attention of all our readers to the Vicar's letter asking for contributions towards the excursions of the mothers and children in July. The amount needed is at least £80, but this is a very small amount in comparison with the great pleasure which these outings afford to those who take part in them.
 The Festival of S. Barnabas, the Patron Saint of our parochial mission occurs on June 11th, and the notice of special services and preachers will be found below.
 The Bishop of Bedford will preside over a meeting at Beaumont Hall, Stepney, on Wednesday, June 25th, at 8.30 p.m., in support of the East London Church Fund.
 The accounts for the Parish Kitchen for the past winter, as sent to us by Mrs. Taylor, are given in this number.

There were also Matins at 10 a.m. and Evensong at 8 p.m., with a sermon by the Rev. W. Foster.
 We beg to call the attention of all our readers to the Vicar's letter asking for contributions towards the excursions of the mothers and children in July. The amount needed is at least £80, but this is a very small amount in comparison with the great pleasure which these outings afford to those who take part in them.
 The Festival of S. Barnabas, the Patron Saint of our parochial mission occurs on June 11th, and the notice of special services and preachers will be found below.
 The Bishop of Bedford will preside over a meeting at Beaumont Hall, Stepney, on Wednesday, June 25th, at 8.30 p.m., in support of the East London Church Fund.
 The accounts for the Parish Kitchen for the past winter, as sent to us by Mrs. Taylor, are given in this number.



St Pauls

The Vicar, Rev. Rowland T. Plummer, Vicar, The Parsonage, not undertake to give any account of the money given in his parish was the excuse. The accounts of the Parish Kitchen He said they rectify every case of sickness. From another the Church work and that the vicar Mr. Plummer is a very popular in the district young people.

PARISH KITCHEN,
Rowell Street.

October, 8th, 1889, to April 19th, 1890.

RECEIPTS.

	£	s.	d.
Inside	71	17	11½
Outside	71	0	11
M. Dinners	36	7	1
Beef Tea	11	7	4
Deficit #12 17 2	£190	13	3½

CONTRIBUTIONS.

	£	s.	d.
Per the Vicar	7	6	0
S. Barnabas Offertory	4	0	0
Proceeds of Concert per Mr. Grinyer	10	17	6
Proceeds of Concert, Eltham, per the Vicar	10	0	0
Per Mr. Curtis	3	3	0
W. M. of W.	0	10	0
A. Britton, Esq.	0	5	0
Norwich, Mr. Kim	0	2	6
Cambridge, Mr. Norton	0	2	6
" Mrs. Norton	0	2	6
Kitchen Box	0	3	1
Per Mrs. Taylor	22	6	7
	£58	18	8

EXPENDITURE.

	£	s.	d.
Butcher	96	19	1½
Miller	43	15	2
Bread	14	1	8
Vegetables	19	0	1
Grocery	28	10	0
Milk and Eggs	1	4	5
	£203	10	5½

WORKING EXPENSES.

	£	s.	d.
Gas and Stoves	14	12	1
Wages	25	3	6
Repairs to Boilers and new Cylinders	3	11	9
P. Cloths and Oil Cloth	0	14	10
Washing and Cleaning	0	12	0
Stationery	0	3	9
Various articles	1	1	9
Dustman	0	2	0
Deficit on food	12	17	2
	£58	18	8

S. PAUL'S, BOW COMMON.
CHURCH ACCOUNTS. 1888.

RECEIPTS.

	£	s.	d.	£	s.	d.
Balance 1887				428	13	8
Offertory 1888			1			4
General	341	1	1			
*Special	87	12	7			
Clergy Fund						
E. L. C. F. Grant	150	0	0			
Subscriptn. (Landowners)	120	0	0			
" Smaller ditto	2	10	0			
Poor				272	10	0
Metr. V. R. A. Grants	85	0	0			
Eltham Offt. Xmas 1888	17	10	6			
Subscriptions	4	10	9			
Magazine by sale of				57	1	3
Sustentation Fund				12	6	11
S. Barnabas part payment of expenses				70	6	6
Various				13	0	0
				30	14	6
				£884	14	2

* SPECIAL OFFERTORIES.

	£	s.	d.
Schools	49	8	0
S. P. G.	3	10	2
Poona	8	6	5
Hospital Sunday Fund	10	17	4½
E. L. C. F.	2	18	9
Machonochie Memorial	10	0	0
K. H. Memorial	1	11	6
" Balance to General Fund	12	4	
Sunday School Association	5	6	0
Decorations	6	0	0
Epiphany Gifts	8	11	9½

£87 12 7

EXPENDITURE.

	£	s.	d.	£	s.	d.
Clergy Fund				300	0	0
Church and Choir Expenses				190	0	9½
Insurance, salaries, coal, gas &c.,						
Relief &c.,	97	2	11½			
Kitchen	5	0	0			
School Pence	6	3	7			
Missions				108	6	6½
P. M. W. Fund	33	16	0			
S. Barnabas	48	1	10			
Rhodeswell Rd.	20	3	0			
Sunday schools, rent, rates &c.,				97	0	10
Magazine and Printing				34	16	10½
*Special Offertories				87	8	5
Schools, grant from Sustentation Fund.				27	10	0
Sundries				2	1	6
Balance				1	7	3
				£884	14	2

During the year 1888, there were 4171 Communion made early, 675 late. Total 4846. Number of Baptisms 364, Confirmed 110, and marriages 306. Number of communicants on the Roll. Corrected up to date 691.

COUNSELL JEFFERY }
A. BRITTON. } Churchwardens,
ROWLAND T. PLUMMER, Vicar

Holy Baptisms—Tuesday and Thursday, 5 p.m.
Wednesday and Friday, 11.30 a.m.
Sunday, 4 p.m.

Churching—Before any Service.
The Offertory—The congregation of S. Paul's are invited that all Church Expenses, including Organists, and Verger's Salaries, Heating, Lighting, Repairing Church, Relief of Poor, Sicks, &c., depend on their Offertory.

MISSION ROOM SERVICES—S. Barnabas Mission, Rowell Street, Sunday, Children 6 p.m.,
Evensong, 7 p.m., Tuesdays at 8 p.m.
Rhodeswell Road—Sunday, 7 p.m., Thursday, 8 p.m.

	Hour	Location
SUNDAYS	7.0 and 8.0 a.m., and Choral, 11.30 a.m.	HOPE CONGREGATION
HOLY DAYS	Same as other days.	MARTIN'S, 10.45, 11.30 a.m.
OTHER DAYS	7.30 a.m. Daily, except Wednesday and Friday, 7 and 8 a.m.	Same as other days.
	Daily at 10 a.m., except Wednesday and Friday, 11.30 a.m.	8 p.m. Choral.
	Daily at 5 p.m., except Wed. (Choral), and Friday, 8 p.m.	7.0 p.m. with Sermon.

LIST OF SERVICES.

CLERGY.
Rev. Rowland T. Plummer, Vicar, The Parsonage.
Rev. W. Foster, 23, Dixon Street.
Rev. H. Salted-Cook, 3, Agnes Street.
Rev. C. W. Holland, 219, Burdett Road.
Rev. John Bullock, The Parsonage.
CHURCHWARDENS.
A. Britton, Esq., 24, Burdett Road.
C. Jeffery, Esq., 30, Tredegar Square.
SIDDSMEN.
Messrs. Ghivver, Macdonald, Walslate.
SACRISTAN.
Mr. Barr, 133, Burdett Road.
PARISH NURSE.
Nurse Turner, St. Paul's Road.
VERGER.
Mrs. Cooper, Solis Cottage, S. Paul's Road.

S. Paul's, Bow Common.

S. PAULS MAGAZINE.

CHOR MASTER AND ORGANIST.
Mr. R. H. H. James, 35, Hill Street, Walworth.

LADY SUPERINTENDENT.
Miss Michell, 47, S. Paul's Road.

PAROCHIAL MISSION WOMEN.
Mrs. Last, 102, St. Paul's Road.
Miss Abbot, 29, Loddlesley Street.
Mrs. Sharrman, 26, Chiltern Road.

S. Paul's, Bow Common.

CLERGY.

Rev. Rowland T. Plummer, Vicar, The Parsonage.
 Rev. W. Forster, 23, Dixon Street.
 Rev. H. Salkeld-Cooke, 3, Agnes Street.
 Rev. C. W. Holland, 219, Burdett Road.
 Rev. John Bullock, The Parsonage.

CHOIR MASTER AND ORGANIST.
 Mr. R. H. H. James, 35, Hill Street, Walworth

LADY SUPERINTENDENT.
 Miss Mitchell, 47, S. Paul's Road.

PAROCHIAL MISSION WOMEN
 Mrs. Last, 102, St. Paul's Road.
 Miss Abbs, 29, Locksley Street.
 Mrs. Sharnan, 26, Chiltern Road.

CHURCHWARDENS.
 A. Britton, Esq., 244, Burdett Road.
 C. Jeffery, Esq., 30, Tredegar Square.

SIDESMEN.

Messrs. Grinyer, Macdonald, Walklate.
 SACRISTAN.
 Mr. Barr, 193, Burdett Road.

PARISH NURSE.
 Nurse Turner, 81, S. Paul's Road.

VERGER.
 Mrs. Cooper, Solis Cottage, S. Paul's Road.

LIST OF SERVICES.

SUNDAYS.....
 HOLY COMMUNION.
 7.0 and 8.0 a.m.,
 and Choral, 11.30 a.m.

MATINS.
 10.45.
 Litany, 10.30. a.m.

CHILDREN'S
 3.30 p.m.

EVENSONG.
 7.0 p.m. with Sermon.

HOLY DAYS.
 Same as other days.

Same as other days.

8 p.m. Choral.

OTHER DAYS.
 7.30 a.m. Daily, except Wednesday and Friday, 7.30 a.m.

Daily at 10 a.m., except Wednesday and Friday, 11.30 a.m.

Daily at 5 p.m., except Wed. (Choral), and Friday, 8 p.m.

During the year 1888
 baptisms made early, 675
 of Baptisms 364, Confessions
 306. Number of communicants
 Corrected up to date 691

COUNSELL JEFFERY &
 A. BRITTON.

Churchwardens,
 ROWLAND T. PLUMMER, Vicar

S. PAUL'S, BOW COMMON CHURCH ACCOUNT

RECEIPTS.

	£	s.	d.	£	s.	d.
Balance 1887					1	4
Offerory 1888						
General	341	1	1			
*Special	87	12	7			
Clergy Fund				428	13	8
E. L. C. F. Grant	150	0	0			
Subscriptn. (Landowners)	120	0	0			
" Smaller ditto	2	10	0			
Poor				272	10	0
Metr. V. R. A. Grants	35	0	0			
Eltham Offt. Xmas 1888	17	10	6			
Subscriptions	4	10	9			
Magazine by sale of				57	1	3
Sustentation Fund				12	6	11
S. Barnabas part payment of expenses				70	6	6
Various				13	0	0
				30	14	6
				£884	14	2

* SPECIAL OFFERTORIES.

	£	s.	d.
Schools	49	8	0
S. P. G.	3	10	2
Poona	8	6	5
Hospital Sunday Fund	10	17	4
E. L. C. F.	2	18	9
Machonochie Memorial	10	0	0
K. H. Memorial	1	11	6
" Balance to General Fund	12	4	
Sunday School Association	5	6	
Decorations	6	0	
Epiphany Gifts	8	11	
	£87	12	7

EXPENDITURE.
 Clergy Fund .
 Church and Choir Expenses
 Insurance, salaries,
 Poor
 Relief &c.,
 Kitchen
 School Pence
 Missions
 P. M. W. Fund
 S. Barnabas
 Rhodeswell Rd.
 Sunday schools, rent,
 Magazine and Printing
 *Special Offertories
 Schools, grant from S.
 Sundries
 Balance

PAROCHIAL NEWS.



SCENSION Day was observed in our Church with three Celebrations of the Holy Communion at 6, at 7, and at 9.15. The two latter services were choral, and that at 9.15 was specially provided to allow the children of the Church Schools an opportunity of being present at the Celebration of the Blessed Sacrament, and an address was given to them by the Vicar.
 There were also Matins at 10 a.m. and Evensong at 8 p.m., with a sermon by the Rev. W. Forster.

Dear Friends,
 Over again we have to appeal to our friends to help us to raise the necessary

THE VICAR'S LETTER.

beg to call the attention of all our readers to the Vicar's letter asking for contributions to the excursions of the mothers and children in July. The amount needed is at £80, but this is a very small amount in comparison with the great pleasure which these excursions afford to those who take part in them. The Festival of S. Barnabas, the Patron Saint of parochial mission occurs on June 11th, the notice of special services and preachers to be found below.
 The Bishop of Bedford will preside over a day, June 25th, at 8.30 p.m., in support of East London Church Fund.
 The accounts for the Parish Kitchen for the winter, as sent to us by Mrs. Taylor, are in this number.

St Paul's
 The Vicar, Rev. Rowland T. Plummer,
 not undertake to give any money
 given in his parish
 was the excuse.

St Pauls

S. PAUL'S. BOW COMMON. Church Accounts for the Year 1889.

The Vicar, Rev. not undertake to give given in his parish was the excuse.

RECEIPTS.

Table of receipts with columns for £ s. d. and sub-columns for various categories like Balance from 1888, Offertory, Clergy Fund, etc.

EXPENDITURE. N/

Table of expenditure with columns for £ s. d. and sub-columns for categories like Stipends of Assistant Clergy, Church and Choir Expenses, Poor Relief, etc.

ROWLAND T. PLUMMER, Vicar.

A. BRITTON, } Churchwardens. C JEFFERY, }

ROWLAND T. PLUMMER, Vicar

PAROCHIAL NEWS



SCENSION Day was observed in our Church with three Celebrations of the Holy Communion at 6, at 7, and at 9.15. The two latter services were choral, and that at 9.15 was specially provided to allow the children of the Church Schools an opportunity of being present at the Celebration of the Blessed Sacrament, and an address was given to them by the Vicar. There were also Matins at 10 a.m. and Evensong at 8 p.m., with a sermon by the Rev. W. Foster.

Dear Friends, Over again we have to appeal to our friends to help us to raise the necessary

THE VICAR'S LETTER.

beg to call the attention of all our readers to the Vicar's letter asking for contributions and the amount needed is at £80, but this is a very small amount in comparison with the great pleasure which these gifts afford to those who take part in them. The Festival of S. Barnabas, the Patron Saint of our parochial mission occurs on June 11th, the notice of special services and preachers be found below. The Bishop of Bedford will preside over a service at Beaumont Hall, Stepey, on Wednesday, June 25th, at 8.30 p.m., in support of the East London Church Fund. The accounts for the Parish Kitchen for the winter, as sent to us by Mrs. Taylor, are given in this number.

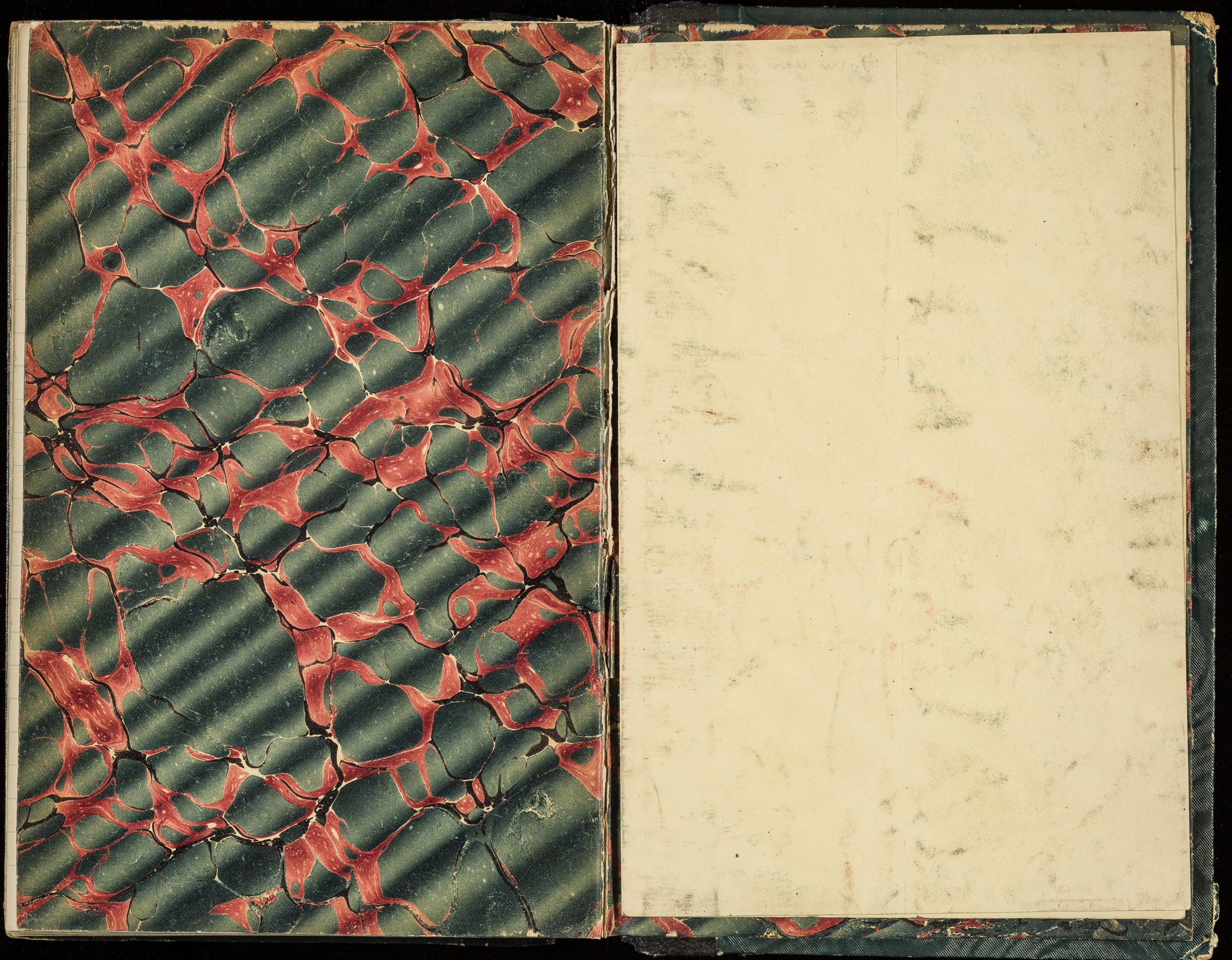

Form used by the C.O.S. Stepiely Branch.

1889. Lady Day REVISION.

The Almoner is requested to add to the statement any material particulars, especially of help given direct to the applicant. Any comment should be written on the other side.

Almoner's opinion as to Causes of Distress

Almoner's opinion as to removal of such causes

Remarks



B 168