

B39



Bethnal Green.

~~W. Collett.~~

S
(District.)

M. Collett.
(visitor.)

Index.

M. Collett's District - S. ~~roads~~. Bethnal Green.

M. Collett's District - S. roads	M. Edwards. V. 1. and V. 2 (part)
Hart's Lane.	1
- Brady's Bldgs.	2
Florida St.	2
William St.	7
- Robert St.	8
- Gosset. St.	11
- Squires St.	12
- Nora St.	17
- Pollard's Row	21
Pollard St.	26
- Mansford St.	30
Mansford St. Dwellings	31
Blythe St.	36
Middle Walk	40
George Place	42
George Gardens	42
- Caversham St.	46
- Minto Place	52
- Clarkton St.	52
Little Clarkton St.	55
- Middleton St.	56
- S. Jute's St.	61
- Treadway St.	64
- Wolverley St.	66
- Cambridge St.	69
Grose St.	70
York St.	71
- Camden St.	75
Poultersons Gardens	80
- Hollybush Gardens	86
- Hollybush Place	90
Peacock Place	90
- Peacock St.	91
- Paradise Row	92
Paradise Place	94
Little George St.	95
George St.	96
- Crawley Bldgs.	99
- Bethnal Green Rd. (part)	101
- Old Bethnal Green Rd. (part)	107
- Cambridge Rd. (part)	111
M. Edwards. V. 1. and V. 2 (part)	
Collingwood Place.	115
Myring Place	117
New St.	120
Reform Sq.	121
Mount Sq.	122
Peter St.	123
Borham St.	124
Brick Lane (part)	126
Bethnal Green Rd. (part)	134
Linden Dwellings	138
Shackleswell St.	142
Princes Court	142
Princes Place	145
Virginia Rd.	145
Ducal St.	150
Albion Place	151
Newling St.	151
Queen's Bldgs. (Chambers St.)	153
Queen's Bldgs. (Gossett St.)	154
Chambers St.	156
Hort's Yard	161
Columbia Rd. (part)	161
Gibraltar Walk	164
Gibraltar Gardens	169
Gibraltar Dwellings	170
Gibraltar Place	171
Satchwell Rents	172
Collage Place	173
Orange St.	173
Valley Place	175
Jurin St.	177
Thorold St.	181
Satchwell St.	184
New Lynton St.	186
Rapely Place	189
Gydon St.	189
Charlotte St.	191
Syrell St.	193
Gossett St. (part)	195
Daniel St.	202
Delta St.	203
Wellington Row	204
Quiller St. (part)	209
Ravencroft St. (part)	213
Elwin St.	213
Barnet Grove (part)	216
Hart's Lane (part)	217

Miss Bithway.

Palm St.	221
Hamilton Rd.	224
Cordova Rd.	228
Bellaven St.	231
Burnside St.	234
Westwood Rd.	236
Arbury Rd.	240
Steyton Rd.	245
Gannon Rd.	247
Strachan Rd.	249
Kenilworth Rd.	255
Burser St.	260
Olga St.	260
Conger St.	262
Lanfranc Rd.	264
Burgoyne Rd.	265
Vivian Rd.	267
Auckland Rd.	272
Midway Rd.	278
Roman Rd.	280
Grove Rd.	286
Chisenale Rd.	297

Miss Bithway. N. (part.)

178.	Grove Rd.
180.	— " —
182	— " —
184.	— " —

~~4~~

not numbered

not numbered

not numbered

not numbered

Bethnal Green

No.	Rms.	Class.	OCCUPATION, &c.	Wife.	Children.		Others in Family.	POSITION.
					3-13	-3		
<u>M^r Collett. S.</u> 16/7/87.								
Harts Lane (part)				Pink.				
2	4	E (19)	Gilder	✓	2	1	16. helps.	
2A		E (8)	Cooper	✓	2			
4		(39)	T	✓				
6		(39)	T	✓				
8		E (19)	Watch.	✓	2			caller up
10		E (7)	Plumb.	✓	1		19. in Refuse.	
10		E (8)	carver wood	✓	1	1		
12		G (20)	Cooper	✓	1	1		better tubes.
14		E (19)	C.	✓	1			
16		B (2)	Lab.	✓	4	1		
		B (2)	Do.	✓	1			
18		E (8)	Box mak.	✓	4			wooden.
		(39)	Fv. Pol.	✓		1		req. wk.
20		"	T	✓				
22		"	Rly. P.	✓		1		
24		E (19)	Shoe mak.	✓	8	1		
Mission Hall - belongs to the Bedford Institute - Quaker's inst.								
"Friends Hall" <small>called</small>								
38		E (19)	Ivory. prob. carrier	✓	3	2		
40		(39)	T	✓				
42		E (10a)	Litho. Pr.	✓	3			
44		B (3)	C. part blind	✓	3			
		B (2)	Lab.	✓	3			

No.	Rms.	Class.	OCCUPATION, &c.	Wife.	Children.		Others in Family.	POSITION.
					3-13	-3		
46		E (8)	Chair m. (Gossett, Thomas here)	✓	1			
40								
Purple								
Bundy's Bldgs. (Hart's Lane)								
1	2	D (8)	Turner Wood	✓	5	1		
2	K.	E (5)	Turner P.	✓	4			
3		(39)	T	✓				
4		E (19)	Table m.	✓	2			
5		D (5)	Furn. P.	✓	2	1		
6		(39)	T	✓				
7		"	T	✓				
8		E (15)	Butch.	✓	3	1		
9		(39)	Shoe makh.	✓			16.	
16								
Few rather poor but mostly comfort.								
Intelligent people - houses in fair condition.								
Florida St. Purple								
1	6	E (32)	Intep.	✓	1			
		(39)	Postman	✓		1		
3		E (10)	Print.	✓	3	1		
		D (8)	Cabin.	✓	1	1		
5		(39)	T	✓				
		"	T	✓				
7		E (8)	Cabin.	✓	1	1		
		(39)	T	✓				

No.	Rms.	Class.	OCCUPATION, &c.	Wife.	Children.		Others in Family.	POSITION.
					3-13	-3		
9		(39)	T	✓				
		"	T	✓				
11		C (7)	Carp.	✓	3	1		
		(39)	T	✓				
13		E (7)	Ho. Dec.	✓	2			
		(39)	T	✓				
15		E (10d)	Weaver	W. ✓	1		19. business	
17		D (5)	C.	✓	3	2		
		(39)	T	✓				
19		"	T	✓				
		"	T	✓				
21		"	T	✓				
		"	T	✓				
23		B (7)	Brick. Wash. gone to America for health.	✓	4	1		
		(39)	T	✓				
25		E (5)	C.	✓	3	1		
		(39)	T	✓				
27		D (8)	Cabin.	✓	2	1		
		D (34)	mach.	W. ✓	2			
29		B (8)	Cane Preparer	W. ✓	1		for chairs	
		B (33)	Char.	W. ✓	1	1		
31		B (8)	Cabin.	✓	2		(part ho. empty)	
33		(39)	T	✓				
		"	T	✓				
35		E (8)	Cabin.	✓	3	1		
		(39)	T	✓				

No.	Rms.	Class.	OCCUPATION, &C.	Wife.	Children.		Others in Family.	POSITION.
					3-13	-3		

37		D (4)	Excavator	✓	2	1		
		E (10)	Gold beater	✓	1			
39		(39)	T	✓				
		"	T	✓				
41		E (8)	Wood carver	✓	1	1		
		(39)	T	✓				
43		B (34)	Seamstress	W	✓	4		
		E (8)	Cabin.	✓	1			
45		E (10)	Saddler	✓	3			
		(39)	T	✓				
47		D (8)	Cabin.	✓	2	2		
		(39)	T	✓				
49		B (2)	Labr.	✓	2			
51		(39)	T	✓				
53		D (11)	B. mak.	✓	5			
55		E (8)	Wood carver	✓	1			
57		B (8)	Deal Wkt.	match box ✓	3		1d. match box	

1 Kerr's Trimming Factory - Employed 100 to twenty girls

*Florida Terrace -
1
2
3
4
This must be an old place & probably works occupied it. Now houses have been torn up here.*

59		(39)	T	✓				
1		"	T	✓				
		"	T	✓				
2		"	T	✓				
		"	T	✓				
3		E (10)	Book B.V.	✓	1			
		(39)	T	✓				
4		D (4)	Painter	✓	3			
		(39)	T	✓				

118

No.	Rms.	Class.	OCCUPATION, &C.	Wife.	Children.		Others in Family.	POSITION.
					3-13	-3		

5		B (33)	Scrubber	W.	✓	1		vis. at now.
		(39)	T		✓			
6		E (10)	Comp.		✓	2		
		(39)	T		✓			
7		"	Builder		✓	1		
		"	T		✓			
8		"	T		✓			
		"	T		✓			
orig. 2		E (8)	Cabin.		✓	2		This no. became the new nos. originally.
		(39)	T		✓			
4		E (5)	Wareho.		✓	4	2	
		(39)	T		✓			
6		"	T		✓			
		"	T		✓			
8		E (8)	Upholst.		✓	2		
		(39)	T		✓			
10		"	T		✓			
		"	T		✓			
12		E (12)	Cig. mak.		✓	3	1	
		(39)	T		✓			
14			Box factory - Ansell's. - large employers.					
16		D (11)	B. fin.	helps	✓	2	1	
18		B (34)	mach.	W.	✓	1	19. helps	
20		E (5)	P. at shops.		✓	2		
22		(39)	T		✓			
		"	T		✓			

No.	Rms.	Class.	OCCUPATION, &C.	Wife.	Children.		Others in Family.	POSITION.
					3-13	-3		
24		B (2)	Lab.		✓	2		
		(39)	T		✓			
26	2	D (11)	B. mak.		✓	4	2	
28		F (20)	Cabin.		✓	3		
30		(39)	T		✓			
		"	T		✓			
32		"	T		✓			
		"	T		✓			
34		B (33)	Wash.	W.	✓	1		(3 at Par. Sch.)
		(39)	T		✓			
36		"	T		✓			
		"	T		✓			
38		"	T		✓			
		"	T		✓			
40		"	T		✓			
		"	T		✓			
42		F (11)	B. mak.		✓	4	1	
		E (16)	Pol.		✓	1		
44		F (20)	Chair mak.		✓	2	1	
46		(39)	T		✓			
		"	T		✓			
48		"	T		✓			
		"	T		✓			
50		B (8)	Cabin.		✓	4		more labourer at the bridge
52		B (2)	Lab.	Wife	✓	4	1	
		(39)	T		✓			

162

No.	Rms.	Class.	OCCUPATION, &C.	Wife.	Children.		Others in Family.	POSITION.
					3-13	-3		
54		D (5)	C.		✓	1		
		(39)	T		✓			
56		"	T		✓			
		"	T		✓			
58		F (13)	Out let		✓	2	1	
		B (34)	Ironing	W	✓	1		19. helps
60		(39)	T		✓			
		"	T		✓			
62		"	T		✓			
		"	T		✓			
64		"	T		✓			
		"	T		✓			
66		D (10)	Book bdy.	machine	✓	2		19. mach.
		F (8)	Cabin.		✓	1		
68		F (33)	machine	W.	✓	1		

114

Mixed street - some very poor & others comfort. houses vary fr. 6 to 2 rooms. in fair condition.

William St. (Living St.) Pink

1	4	F (10b)	Telegr. Inst. M.		✓	1		
	2	K						
		C (11)	B. basket		✓	2	1	
3		(39)	T		✓			
		"	T		✓			
5		D (34)	T.	W.	✓	1		
		D (22)	Gen. Deal.		✓	1		

No.	Rms.	Class.	OCCUPATION, &c.	Wife.	Children.		Others in Family.	POSITION.
					3-13	-3		

7		B (33)	Char.	W.	✓	1		19. service
		D (8)	Paint Sawyer		✓	2		
9		F (36)	Coopers	W.	✓	1		
11		D (10d)	Weaver		✓	4		
		B (33)	Char.	W.	✓	1		19. helps
13		E (5)	C.		✓	1		
		39	T		✓			
15		"	T		✓			
		"	T		✓			
10		F (20)	Drum mak.		✓	6		
8		D (4)	Labr.		✓	4	1	
		D (8)	Chair stuffer		✓	1	1	
6		39	T		✓			
		"	T		✓			
4		D (11)	B. mak.		✓	4	1	
		39	T		✓			

Decent hard working poor people.

Robert St. Purple

1		F (10b)	Silk mach. mak.		✓	3	1	
		39	T		✓			
2		D (8)	Cabin.		✓	1	1	
		39	T		✓			
3		D (10d)	Weaver		✓	4		
		39	T		✓			

208

No.	Rms.	Class.	OCCUPATION, &c.	Wife.	Children.		Others in Family.	POSITION.
					3-13	-3		

4		39	T		✓			
		"	T		✓			
5		"	T		✓			
		"	T		✓			
6		"	T		✓			
		"	T		✓			
7		E (11)	Sail. cutter		✓	2	1	
		39	T		✓			
8		"	T		✓			
		"	T		✓			
9		E (9)	Brass Fin.		✓	5	1	
		39	T		✓			
10		E (5)	Wareho.		✓	1		
		39	T		✓			
11		E (8)	Sawmiller		✓	1	1	
		39	T		✓			
12		"	T		✓			
		"	T		✓			
13A		"	T		✓			
		"	T		✓			
13		"	T		✓			
		"	T		✓			
27		"	T		✓			
		"	T		✓			
28		D (10d)	Weaver	W.	✓	1		
		39	T		✓			

No.	Rms.	Class.	OCCUPATION, &c.	Wife.	Children.		Others in Family.	POSITION.
					3-13	-3		
25		E (100)	Weaver	✓	1			
		(39)	T	✓				
24		D (8)	Wood Turner	✓	2			
		(39)	T	✓				
23		B (5)	woman P. (paralyzed)	washing	2		19.	
		(39)	T.	✓				
22		B (15)	Walter, now work rheumatic. now.	shops	4	1		
22A		(39)	T	✓				
13		B (33)	Char.	W, ✓	3			
		D (11)	B. mak.	✓	1			
14		E (5)	Ware.	✓	1		16. wares.	
15		E (5)	Do.	✓	3			
		(39)	T	✓				
16		"	T	✓				
		"	T	✓				
17		"	T	✓				
		"	T	✓				
18		"	T	✓				
		"	T	✓				
19		B (33)	Scrubber	W, ✓	1		19. business	
		D (5)	P. at shops	✓	1	1		
20		E (12)	Job. worker	✓	2			
		(39)	T	✓				
21		"	T	✓				

Industrious quiet people mostly poor.

39

No.	Rms.	Class.	OCCUPATION, &c.	Wife.	Children.		Others in Family.	POSITION.
					3-13	-3		
Gosset St. (part.)			Purple					
100	4	(39)	T	✓				
	+ wash.	"	T	✓				
102		"	T	✓				
		"	T	✓				
104		"	T	✓				
		"	T	✓				
106		E (11)	Stay Cutter	✓	1			
		(39)	T	✓				
108		B (33)	Char.	W, ✓	3			
		(39)	T	✓				
110		"	T	✓				
		"	T	✓				
112		E (10)	File Cutter	✓	1	1		
		(39)	T	✓				
114		E (8)	Chair mak.	✓	2			
		D (35)	Silk Winder	W, ✓	3	1		
116		(39)	T	✓				
		"	T	✓				
118		"	T	✓				
		"	T	✓				
120		D (8)	Table mak.	✓	4	1	16. helps	
		(39)	T	✓				
122		"	T	✓				
		"	T	✓				

No.	Rms.	Class.	OCCUPATION, &C.	Wife.	Children.		Others in Family.	POSITION.
					3-13	-3		
124		39	T	✓				
		"	T	✓				
much the same as Robert St. The greater part is in V ² (Mr. Edwards). See remarks.								
Sawmills St. <i>Pink.</i>								
1	4	39	T	✓				
	↓ K.	"	T	✓				
2		39	Wrie Wks.	✓		1		
		"	T	✓				
3		B 2	Lab.	✓		5		
		39	T	✓				
4		E 17	Carp.	✓		2		
		39	T	✓				
5		E 15	Stat. Cutter	X		1	1	
		39	T	✓				
6		E 16	F. Bst. Wks.	✓		2		
		39	T	✓				
7		D 11	Shoe m.	✓		3		
		39	T	✓				
8		C 3	C. dress.	✓		3		
		39	T	✓				
9		39	machinist	W.	✓		16. work	
		"	T	✓				
10		E 7	Carp.	✓		3		
		39	T	✓				

No.	Rms.	Class.	OCCUPATION, &C.	Wife.	Children.		Others in Family.	POSITION.
					3-13	-3		
11		E 19	Five work mch.	✓		3	1	
		39	T	✓				
12		E 10	account bk. mch.	✓		4	1	
		39	T	✓				
13		E 33	Sawmills	W	✓	1		
		39	T	✓				
14		D 22	Gen. Deal.		✓	4	2	
		39	T	✓				
15		"	T	✓				
		"	T	✓				
16		E 8	Cabin.		✓	1	1	
		39	T	✓				
17		"	T	✓				
		"	T	✓				
18		E 12	Job. Cutter		✓	2	1	
		39	T	✓				
19		B 2	Lab.		✓	2		
		39	T	✓				
20		E 8	Cabin.		✓	5	1	
		39	T	✓				
21		E 25	Baker Sh.		✓	4	1	
22		D 34	machinist	W	✓	1		
		39	T	✓				
23		D 4	Drayman		✓	2	1	
		39	T	✓				

301

No.	Rms.	Class.	OCCUPATION, &c.	Wife.	Children.		Others in Family.	POSITION.
					3-13	-3		
24		39	T	✓				
		"	T	✓				
25		E 7	Brick.	✓	1			
		E 9	Plate wks.	✓	2	1		
26		39	Wheel.	✓		1		
		"	T	✓				
27		E 8	Upholst.	✓	1			
		39	T	✓				
28		C 8	Box cutter	✓	2	1		for making boxes.
		39	T	✓				
29		E 8	Wood carver	✓	1			
30		D 7	Carp.	✓	4	1		
		39	T	✓				
31		E 5	C.	✓	3	1		
		39	T	✓				
32		"	T	✓				
		"	T	✓				
33		"	T	✓				
		"	T	✓				
34		F 20	Build.	✓	1			
35		C 8	Cabin.	✓	2			
		39	T	✓				
36		E 5	P. at shop	✓	4			
		39	T	✓				
37		"	T	✓				
		"	T	✓				

No.	Rms.	Class.	OCCUPATION, &c.	Wife.	Children.		Others in Family.	POSITION.
					3-13	-3		
38		39	T	✓				
		"	T	✓				
39		E 19	Wood carver	✓	4	1		
		39	T	✓				
40		"	T	✓				
		"	T	✓				
41		"	T	✓				
		"	T	✓				
42		E 11	Sh cutter	✓	2	1		
		39	T	✓				
43		C 8	dig. Box m.	✓	6	1		
		39	T	✓				
44		F 20	cow keep.	✓	2			
45		F 20	mason	✓	2	1		
46		C 7	Plaster.	✓	2			
		39	T	✓				
47		39	Lab.	✓		1		
		"	T	✓				
48		"	T	✓				
		"	T	✓				
49		E 10	Vellum bind.	✓	1	2		
		39	T	✓				
50		E 7	Plumber.	✓	2	1		
		39	T	✓				
51		E 10a	Gas meter mak.	✓	3	1		

No.	Rms.	Class.	OCCUPATION, &c.	Wife.	Children.		Others in Family.	POSITION.
					3-13	-3		
52		F (7)	Carp.	✓	2			
		(39)	T	✓				
53		F (8)	Wood Carver	✓	2	2		
		(39)	T	✓				
54		F (11)	B. rivett.	✓	2			
		(39)	T	✓				
55		F (19)	B. rivett.	✓	3			
		(39)	T	✓				
56		"	T	✓				
		"	T	✓				
57		"	T	✓				
		"	T	✓				
58		F (10)	Mach. mdr.	✓	2			
		B (3)	P.	✓	2			
59		F (5)	Ware.	✓	2			
		(39)	T	✓				
60		"	T	✓				
		"	T	✓				
61		F (28)	Jail. mangl.	✓	2	1		
		(39)	T	✓				
62		"	T	✓				
		"	T	✓				
63		E (14)	Calo Dr.	✓	2			
64		(39)	T	✓				
		"	T	✓				

$$\begin{array}{r} 126 \\ \hline 365 \end{array}$$

Respect. working people - when a very poor family gets in, it has to leave soon the rents are too high. the rents are being raised & an extra room added.

Worcester St. *Pink*

1		(39)	T	✓				
		"	T	✓				
2		C (7)	Carp.	wash. ✓	3			
		B (2)	Lab.	wash. ✓	2	1		
3		(39)	Pict. form. mdr.	✓		1		
		(39)	T	✓				
4		F (5)	P.	✓	1			
		(39)	T	✓				
5		F (15)	Pork Butch.	X	2			
		E (8)	Pict. form. mdr.	✓	2	1		
6		(39)	T	✓				
		"	T	✓				
7		(39)	Cabin.	✓		2		
		(39)	T	✓				
8		(39)	Cabin.	✓		1		
		"	T	✓				
9		"	T	✓				
		"	T	✓				
10		E (5)	P.	✓	3			
		(39)	T	✓				

No.	Rms.	Class.	OCCUPATION, &c.	Wife.	Children.		Others in Family.	POSITION.
					3-13	-3		
11		39	T	✓				
		"	T	✓				
12		E 8	Coach Paint.	✓	2	1		
		39	Cabin.	✓		1		
13		"	T	✓				
		"	T	✓				
14		B 34	Ironing	W. ✓	1			
		D 8	Table Makt.	✓	1			
15		39	T	✓				
		"	T	✓				
16		E 9	Smith	✓	3			
		E 9	Do.	✓	2			
17		E 16	Pol.	✓	2	2		
		E 9	Eng.	✓	1			
18		E 16	Pol.	✓	3	1		
		39	T	✓				
19		E 5	Warehs.	✓	1			
		E 7	Sawer	✓	1			
20		E 8	Upholst.	✓	2	2		
		39	T	✓				
21		E 10c	Horse hair wkt.	✓	2	1		
		B 2	Lab.	✓	1			
22		D 18	Farrier	✓	1			
		39	T	✓				
23		G 15	Waiter	dress ✓	2			
		39	T	✓				

403

No.	Rms.	Class.	OCCUPATION, &c.	Wife.	Children.		Others in Family.	POSITION.
					3-13	-3		
24		E 7	Carp.	✓	2	1		
		39	T	✓				
25		E 5	Deal P.	✓	4			
		E 8	Chair m.	✓	1			
26		E 8	Wheel.	✓	3			
		E 10c	Brush m.	✓	2			
27		E 10e	Feather m.	✓	1	1		
		39	T	✓				
28		E 14	cab Dr.	✓	5	1		
		E 8	Pit. fm. m.	✓	1	1		
29		d 7	Carp.	✓	3	1		
		39	T	✓				
30		E 8	Wood carver	✓	3			
31		E 15	Stat. assist.	X	1			
32		E 8	Cabin.	✓	2			
32		E 11	B. fur.	✓	1	1		
		39	T	✓				
33		E 16	Pol.	✓	3	1		
34		39	T	✓				
		"	T	✓				
35		E 10	Book bind. dress	✓	4	1		
		39	T	✓				
36		"	T	✓				
		"	T	✓				
37		B 2	Lab.	✓	5			

No.	Rms.	Class.	OCCUPATION, &c.	Wife.	Children.		Others in Family.	POSITION.
					3-13	-3		
38		E (10 ^a)	Print.	✓	2	1		
39		(39)	T	✓				
		"	T	✓				
40		E (11)	B. Fin.	✓	2			
		(39)	T	✓				
41		F (16)	Pol.	✓	2			
42		F (5)	Warehs.	✓	1			
		(39)	T	✓				
43		"	T	✓				
		"	T	✓				
44		E (11)	T	✓	1	1		
		(39)	T	✓				
45		"	T	✓				
		"	T	✓				
46		E (10 ^b)	Print.	✓	1			
		(39)	T	✓				
47		(39)	Print.	✓		1		
		"	T	✓				
48		F (5)	C.	✓	2	1		
		(39)	T	✓				
49		E (10)	Comp.	✓	1			
		(39)	P.	✓		2		
50		F (7)	Carps.	✓	1			
		(39)	T	✓				
51		F (16)	Pol.	✓	1			
		F (10 ^b)	scavenger.	✓	2	1		

No.	Rms.	Class.	OCCUPATION, &c.	Wife.	Children.		Others in Family.	POSITION.
					3-13	-3		
52		E (10 ^c)	Leather cut.	✓	2			
		(39)	T	✓				
53		E (10 ^a)	Vellum binder	✓	5			
		B (33)	Wash.	W. ✓	1			
54		F (7)	Print.	✓	3			
		F (18)	Bill poster	✓	1	1		
55		F (8)	Cabin.	✓	3	1		
		(39)	T	✓				
56		(39)	diag. msk.	✓		2		
		"	T	✓				

~~110~~
475-213

This street is what used to be gardens at the back of houses in Squerris St. and Pollard's Row.

Respect. working people mostly comfortable.
A wide paved court of very nice 2-story houses - rents about 12/6

Pollard's Row ~~Link~~ Purple

1	6	39	U	✓				
3	abt	F 8	Chair.-j	✓	3	1		ref - 257 to 307
5	12/	F 20	Gasf.	✓	4			[J. Duck
			Employs 2 ass'ts, & a boy of his own)					
7		C 15	Salesman (mkt) ^{travelling} _{asst}	✓	1			1 at wk. p. - often ill
		39	U	✓				
9		F 10A	V. binder ^{chant} _{shp}	✓	4	1		reg. & doing well
11		39	U	✓				gr. ch.
13		E 35	flourcloth dealer ^(sell at markets)	W ✓	4			2 sons help ^{keep house} _{recnt & do work}

No.	Rms.	Class.	OCCUPATION, &c.	Wife.	Children.		Others in Family.	POSITION.	
					3-13	-3			
15	39	U		✓					
*19	D35	Trimming mkr	W	✓	4		p		
(Two of the children belong to her sister, a widow, who is in service, or helps a little to keep them)									
	39	e.l.		✓	1		p		
x17	"	U		✓					
21	D9	Iron moulder	mangle	✓	5	2	p-abt 257-		
	39	U		✓					
23	E8	Uph.		✓	1				
	39	U		✓					
25	D5	C		✓	4	2	p-abt 227-		
	39	U		✓					
27	C9	Type founder	mangle	✓	4		irreg or impr.		
	39	U		✓					
29	E10e	Trimming mkr.		✓	4	1	Wing family just now		
	39	U		✓					
31	E13	R.P.		✓	1	1	@		
	E12	j ba.		✓	2	1	@		
33	D4	wad l. (for parish)	washing	✓	2	1	abt. 187-		
	C8	box mkr.		✓	4	1	p-irreg.		
35	39	U		✓					
	"	"		✓					
37	E5	C		✓	3		@		
	39	U		✓	1				
					525				

No.	Rms.	Class.	OCCUPATION, &c.	Wife.	Children.		Others in Family.	POSITION.
					3-13	-3		
39	E8	Cabin-		✓	1	1		
	E7	Carp		✓	1			
41	Dispensary (Provident)							
43								
45								
47	39	U		✓				
49	B35	Trimming mkr	W	✓	4			V.p.
	D4	C		✓	1			abt. 217-
57	D4	C	washing	✓	4	2		-u-
	D4	reg. l.		✓	3	1		-o-
53	F10A	Comp.		✓	4			V. comp - full wk
55	39	U		✓				
57	E11	Blast.		✓	1	1		
	39	U		✓				
59	E10B	Drum mkr.		✓	2			comp
	E11	Blast.		✓	1			
61	F7	Pl.		✓	2			reg.
	39	U		✓				
63	D4	reg. d. l.	washing	✓	2	1		p
	39	U		✓				
65	E33	laundr.	W	✓	1			Sufficient
	39	U		✓				
67	E8	Cabin		✓	3	1		reg
	E8	- " -		✓	2			

No.	Rms.	Class.	OCCUPATION, &C.	Wife.	Children.		Others in Family.	POSITION.
					3-13	-3		
64			Empty dwelling & warehouse					
62	39	U		✓				
60	E9	Saw sharp		✓	1	1		
	39	U		✓				
58	F19	fringe mkr. (crown acct.)		✓	2			v. comf
56	E7	Ho. dec. j		✓	1			
	39	U		✓				
54	"	"		✓				
	"	"		✓				
52	"	fan box mkr. (Employs 2 men)		✓			1	Geo. Pride
50	E5	sto. (saw mills)		✓	1	1		
	E10A	Y. binder		✓	5	1		v. resp. comf
	E5	W		✓	1			
48	39	U		✓				
	"	"		✓				
46	E3	c.l.		✓	1			p
	39	U		✓				
44	"	"		✓				
	"	"		✓				
42	E5	W		✓	2			
	39	U		✓				
40	"	"		✓				
	"	"		✓				

No.	Rms.	Class.	OCCUPATION, &C.	Wife.	Children.		Others in Family.	POSITION.
					3-13	-3		
38	E5	Packer		✓	2			reg
	E5	P. (city)		✓	1			
36	39	U		✓				
	"	"		✓				
34	E8	Gilder		✓	3			v. reg.
	D15	Shopman		✓	2			p
	E9	Iron safe mkr.		✓	2	1		v. reg.
32	F28	ba. manager.		✓	2			
30	F8	W ^a turner		✓	4			Well-to-do
	39	U		✓				
28	E8	W ^a carver		✓	3			reg.
	E11	B-j		✓	1	1		p - v
	B2	c.l.		✓	2	1		
26	B10D	Weaver (prob. silks)		✓	2			v. p. - bad health
	D34	needle	W	✓	1			p
24	F8	W ^a turner		✓	5			Well off
22	E7	paint.		✓	1			Comf
	39	box mkr.		✓		1		
20	"	Cig.		✓		2		
	"	U		✓				
18	E8	Uph. j		✓	4	2		fairly - reg.
	39	U		✓				
16	F24	Clothier (tally) (parlour shop)		✓	5	1		so very well
14	39	U		✓				
	"	"		✓				

611

No.	Rms.	Class.	OCCUPATION, &c.	Wife.	Children.		Others in Family.	POSITION.
					3-13	-3		
12	F 20		Drum mkr <small>(mess)</small>	✓	3	2		✓ comf emp. a meat
	C 33		Wash.	W	✓	1		p
10	39		U		✓			
	"		"		✓			
8	E 9		Japan	✓	4	1		✓ resp
	39		U		✓			
6	F 28		Com trav	✓	6	1		Good pers.
	39		U		✓			
4	C 33		Wash.	W	✓	1		
	C 35		Trimmng	W	✓	1		
	E 8		Cabin	✓	5	2		Comf.
2	C 27		pub.	✓	4	1		Good trade

Some poor people, but as a rule a comf. working class. A main street running from Bethnal Green Rd. to old Bethnal Green Rd.

Pollard St Pink

2	E 27		B.H.	✓	2	1		dec.
4	g E 15		Waiter	✓	3	1		
	<small>small</small> abt 39		U	✓				
	141-		~~~~~					

No.	Rms.	Class.	OCCUPATION, &c.	Wife.	Children.		Others in Family.	POSITION.
					3-13	-3		
6	g E 12		Cig.	✓	2	1		resp.
	<small>small</small> 39		U		✓			
	"		"		✓			
8	E 10e		basket mkr	✓	1			✓ resp.
	39		U		✓			
10								
12	E 7		Pl.	✓	3			Good wkr
	C 9		Brass fin	✓	3	1		p
	D 8		Chair	✓	5	1		p
14	F 9		Type founder	✓	3	2		✓ comf
	39		U		✓			
16	E 11		B-s	✓	4			reg
	39		U		✓			
18	4		"		✓			
20	40		"		✓			
22	re E 10e		Color mkr	✓	1			
	39		U		✓			
24	E 8		Cabin	✓	1	2		
	39		U		✓			
26	F 8		Cabin	✓	1			Good work
28	F 9		Scale mkr	✓	3	1		do well
	39		U		✓			
30	"		"		✓			
	"		"		✓			

No.	Rms.	Class.	OCCUPATION, &c.	Wife.	Children.		Others in Family.	POSITION.
					3-13	-3		
32	E8		Chair	✓	3	1		C
	39		U	✓				
34	B35		Ironmngs	W	✓	3	1	vp.
	39		U	✓				
37	E5		C	✓	3	1		
	E15		Tripe dr. ast	✓	2	1		
35	E10c		Fur	✓	1			
	E7		Paint.	✓	3	1		C.
33	39		U	✓				
	"		"	✓				
31	D4		C	✓	4	1		L1
	D4		C	✓	1	2		"
29	E9		Platworker	✓	2			
	C9		black	✓	1		1 at wk p	
27	39		U	✓				
	"		"	✓				
25	E33		laundr.	✓	1			
	39		U	✓				
23	E11		Brewer	✓	2			fair
	39		U	✓				
21	E11		B	✓	3	2		
	39		reg. l.	✓	1			
19	39		Pl.	✓	1			
	"		U	✓				

No.	Rms.	Class.	OCCUPATION, &c.	Wife.	Children.		Others in Family.	POSITION.
					3-13	-3		
17	F8		W ^d carver	✓	3			Kivell
15	D4		reg. l	✓	1	1		211-
	39		U	✓				
13	"		"	✓				
	"		"	✓				
11	"		"	✓				
	"		"	✓				
9	E7		Paint.	✓	1			
	39		U	✓				
7	F10B		Gold beater	✓	3	1		
	39		U	✓				
5	E8		Cabin	✓	3			
	39		U	✓				
3	E5		C	✓	1			C
	39		U	✓				
1	"		"	✓				
	"		"	✓				

73

Small street of resp. people. Even No. houses 2 to 16 are new. There are some cabinet maker's workshops at the bottom of the street.

709

No.	Rms.	Class.	OCCUPATION, &c.	Wife.	Children.		Others in Family.	POSITION.
					3-13	-3		
Mansford St (part) <i>Purple</i>								
9	39	U		✓				
	"	"		✓				
10	"	"		✓				
	"	"		✓				
11	E11	B		✓	3	2		comf
	39	U		✓				
12	"	"		✓				
	"	"		✓				
13	E8	Chair		✓	3			
	39	U		✓				
14	F10a	act book mkr		✓	5			v. comf
	39	U		✓		1		
Waste ground Board School 39 Caret.								
Wilmot House (model dwellings, erected by Mr. Kerr, owner of the Trimming factory in Florida Street adjoining) <i>Purple</i>								
1	20	E8	Wd carver	✓	2			
2	R D 8	Chair	<i>Trimming</i>	✓	6			18/-
3	D 4	Packer		✓	3			7
4	E12	Cab dr.		✓	1			
5	D 4	reg. l.		✓	2			

No.	Rms.	Class.	OCCUPATION, &c.	Wife.	Children.		Others in Family.	POSITION.
					3-13	-3		
6	E11	B		✓	1			
7	E11	Bfin		✓	3			
8	E35	Trimming	W	✓	1			
9	E28	C. Trav.		✓	5			fair
10	E8	Uph.		✓	1	1		
11	39	U		✓				
12	"	"		✓				
<u>25</u>								
Mansford St Dwellings <i>Pink</i>								
1	2nd	E10e	Dyer	✓	3			v comf
2	2nd	D10e	Brush.	✓	4	1		reg p
3	E9	black		✓	1	1		} all one dwelling - divided off
3a	D4	P		✓	3			
4	C34	mach.	W	✓	1			
5	39	U		✓				
6	"	"		✓				
7	"	"		✓				
8	E11	Bfin		✓	1			
9	E10e	fringe mkr		✓	2	2		c
10	39	U		✓				
11	"	"		✓				
12	"	brick		✓		2		
13	"	Collector		✓		2		
14	C33	Wash	W	✓	2			p

No.	Rms.	Class.	OCCUPATION, &c.	Wife.	Children.		Others in Family.	POSITION.
					3-13	-3		
15	39	U		✓				
16	D11	B		✓	5	1	B ⁿ out	
17	C19	Herbalist	(makes pills & sells in street)	✓	4		rather p	
18	E10c	Rough stuff cutter	(leather)	✓	2			
19	E5	Sto.		✓	1			
20	E5	P.		✓	3	1	abt 24/-	
21	39	U		✓				
22	"	"		✓				
23	"	"		✓				
24	"	"		✓				
25	E8	W ^d turner		✓	1			
26	E8	Cabin		✓	3			
27	E11	Belick		✓	3	1		
28	E12	Tea mixer	(w/ horse)	✓	1		@	
29	E8	Cabin		✓	3	2		
30	E15	Waiter		✓	3			
31	@33	Wash.		W ✓	2		p	
32	39	U		✓				
33	E8	Cabin		✓	4			
34	39	U		✓				
35	D10e	fancy box mkr		✓	3	1	p	
36	E17	S		✓	1			
37	E11	B		✓	1			

802

No.	Rms.	Class.	OCCUPATION, &c.	Wife.	Children.		Others in Family.	POSITION.
					3-13	-3		
38	E14	Cab dr		✓	1			
39	E8	Tea emp.		✓	2			
40	E8	bedstead mkr.		✓	2	1		
41	39	U		✓				
42	E14	Cab dr		✓	2			
43	E5	Packer		✓	2			
44	39	U		✓				
45	"	"		✓				
46	E11	B		✓	4	1		Comp.
47	39	U		✓				
48	E5	P		✓	4			24/-
49	E15	j batch		✓	3	1		
50	39	Caret. of bluffs		✓				(Mr. Hobbs)
51	"	"		✓				
52	E12	Job. stripper		✓	3	1		
53	D8	Cabin		✓	5	1		reg & dec.
54	E8	Uph.		✓	2			
55	F11	Tie cutter		✓	5			V. comp.
56	39	U		✓				
57	"	"		✓				
58	D4	P		✓	3	1		p
59	E28	Ins. agent.		✓	1	1		
60	39	U		✓				
61	E10e	box cutter		✓	3	1		

No.	Rms.	Class.	OCCUPATION, &c.	Wife.	Children.		Others in Family.	POSITION.
					3-13	-3		
62	E12		Lot. dress.		✓	1		
63	39		U		✓			
64	D11		B		✓	5	1	reg p
65	39		U		✓			
66	E8		Chair		✓	2		
67	E8		Cork cut.		✓	2		
68	E11		B		✓	1		
69	39		U		✓			
70	C15		Butch	Washg	✓	3		
71	C35		Wok sewer	W	✓	1		
72	C33		Washg.		✓	1		
73	39		U		✓			
74	"		"		✓			
75	E14		Cab dr.		✓	2		
76	E15		Cook		✓	2		
77	E5		C		✓	1	1	
78	E12		Bre. serwt.		✓	4	1	
79	D8		Cabin		✓	4	1	
80	39		U		✓			
81	"		"		✓			
82	E14		Cab dr		✓	1	1	
83	39		U		✓			
84	E8		Wd sewer		✓	1		
85	E11		B		✓	1		

No.	Rms.	Class.	OCCUPATION, &c.	Wife.	Children.		Others in Family.	POSITION.
					3-13	-3		
86	E8		Cabin		✓	2		
87	39		U		✓			
88	E5		P		✓	2		22/-
89	39		U		✓			
90	E11		B		✓	1	1	
91	B3		P		✓	5	1	sp.
92	E8		Cabin		✓	3		2
93			Chapel					
			(mansford St)					
83	E28		Cl.		✓	3	1	
	C33		Char	W	✓	1		
	39		U		✓			
81	D8		Cabin		✓	4	2	p
	E11		Blast.		✓	2		
	39		U		✓			
			Falcon Buildings					
	E10A		Pr.		✓	2	1	
	E8		East mkr		✓	4		
	D4		reg. l		✓	2	1	

162

This completes mansford St as marked in the map; but it is now continued across Block R to Hackney Rd (called Elizabeth St in map). The houses

No.	Rms.	Class.	OCCUPATION, &c.	Wife.	Children. 3-13 -3	Others in Family.	POSITION.
-----	------	--------	-----------------	-------	----------------------	-------------------------	-----------

vary a good deal, but the people are all of one class - moderately comf. working people, who move about a good deal. The buildings are of a good kind, & are probably owned by private persons. Caretaker lives at no. 50.

Blythe St *Purple*

1	3	E 5	Sto. (m)	✓	3	1	reg
3		B10e	Weaver	✓	6		vp.
5		39	U	✓			
7		"	"	✓			
9		C 8	Cabin - <i>stunning</i>	✓	7	1	22/- 24/- <i>- not sell</i>
11		39	U	✓			
13		E 9	Safe mkr	✓	2		16 at wks irreg. fair
15		D 4	reg. l.	✓	2		£1
17		39	W ^d carver	✓		2	
19		"	U	✓			
21		E 5	W	✓	1		
23		C 33	mangle	W	✓	1	
25		39	U	✓			
27		"	"	✓			
29	4	E 8	fr. p.	✓	1	1	

929

No.	Rms.	Class.	OCCUPATION, &c.	Wife.	Children. 3-13 -3	Others in Family.	POSITION.
-----	------	--------	-----------------	-------	----------------------	-------------------------	-----------

31	4	B 33	Char.	✓	1		gr. up drs. vp
33		39	U	✓			
35		E 8	Cabin	✓	2		reg
37		E 11	Blast	✓	3	1	"
39	3	C 19	hat mkr (makes & sells)	✓	1		p
41		B 19	hat mkr (same class)	✓	6	1	vp
43		D 5	reg. l.	✓	5		24/-
45		E 8	W ^d bos mkr	✓	4		V. comf. - <i>Alt 307</i>
47		D 8	W ^d turner	✓	5	1	p - reg
49		E 9	tin wkr	✓	1		

51 }
63 } Pulled down - now waste ground

65		E 8	Uph. <i>sw. shup.</i>	✓	3	1		
		E 10A	Pr	✓	1	1		
67		C 27	put	✓	1		Good bus.	
2	2	39	U	✓				
4		"	"	✓				
6		C 8	W ^d turner	✓	4		p - cr.	
8		39	U	✓				
10		C 11	Blast	helps	✓	3	1	p - cr.
12	3	E 8	Uph	✓	1			

No.	Rms.	Class.	OCCUPATION, &c.	Wife.	Children.		Others in Family.	POSITION.
					3-13	-3		
14	3	39	fish dealer	✓		1		
16	"	"	U	✓				
18	E5	umber P		✓	2	2		reg.
20	E22	Coal d. (str)		✓	3	1		comf
22	E8	Cabin		✓	4	1		-
24	E8	- " -	cham. sh.	✓	4			-
26	39	U		✓				
28	"	"		✓				
30	E8	Chair		✓	3			e
32	E10e	Glass bl		✓	2			
34	E8	gr. p.		✓	3	1		
36	39	Tea cooper		✓		1		
38	"	U		✓				
40	E5	packy c. mkr		✓	3			V. comf.
42	39	B		✓		1		
44	C19	umber		✓	4	1		p
			(translator - sells in street)					
46	39	U		✓				
48	"	"		✓				
50	P20	Sausage mkr		✓	4			V well
			(Employs a couple of hands on premises - calls himself "Purveyor to the Queen" The neighbours complain of having to keep their windows closed in summer time!).					

1001

No.	Rms.	Class.	OCCUPATION, &c.	Wife.	Children.		Others in Family.	POSITION.
					3-13	-3		
52	E11	B-j		✓	1			
54	E28	rent col.		✓	4	1		does well
56	C19	Comf.		✓	1			p
			(makes sweets & sells in streets)					
58	E10A	V. binder		✓	2			
60	B34	needle	W	✓	4	1		sp
62	E7	Carp		✓	2	1		e
64	E5	P		✓	3			
66	B33	mangl.	W	✓	2			sp
68	C23	Sawdust d.		✓	1	3		p
70	39	U		✓				
72	"	"		✓				
74	C8	Sash line mkr.		✓	1			p
76	E19	ginger beer mkr.	helps	✓	2			fairly
78	E11	Belick		✓	2	1		
80	C11	B		✓	4	1		
82	D4	reg. e.		✓	4	1		2 1/2 - comf
84	E19	umber		✓	1			
			(renovates & sells in street)					
86	39	Junck		✓		1		
88	E34	Dress	W	✓	1			
90	E8	Cabin		✓	2	1		
92	E8	Saw		✓	4	1		reg
94	E9	Jim Wkr		✓	2	1		"

No.	Rms.	Class.	OCCUPATION, &c.	Wife.	Children.		Others in Family.	POSITION.
					3-13	-3		
96	E8	W th wmr		✓	3			@
98	E7	Plast.		✓	1			
<p>A rather poor class of people. Rents abt. 57 - Several make a little show of their goods in the parlour window. Middle Walk (Blythe St.) <i>L. Blue</i></p>								
1	3	39	U	✓				
2	E7	gast		✓	1			reg
3	E7	marsh		✓	2			"
3a	E8	fr p.		✓	2			"
4	39	U		✓				"
4a	"	"		✓				"
5	B2	c.l.		✓	1	2		
6	B2	c.l.		✓	1			
7	B22	haw.		✓	3	1		vp
8	B2	c.l.		✓	1	1		
9	B34	Ironers	W	✓	2		¹⁸ helps	vp
10	B2	c.l.		✓	3		(w/ parents school)	
11	F16	Post.		✓	2			
12	39	U		✓				
13	B8	frank mkr		✓	2			vp
14	39	U		✓				
	"	"		✓				
16	"	"		✓				

No.	Rms.	Class.	OCCUPATION, &c.	Wife.	Children.		Others in Family.	POSITION.
					3-13	-3		
17	E7	Brick		✓	4			pirry
18	E22	haw.		✓	1			
19	39	U		✓				
20	"	"		✓				
21	D8	frame mkr		✓	5			p
22	E5	C		✓	3			abt. 257.
23	E8	Cabin		✓	3	1		
24	E19	-		✓	1			
25	(on own acct - makes & sells)							
26	E8	Cabin		✓	3	1		p-viry
27	39	U		✓				
28	"	pack c. mkr		✓		2		
29	E11	B. click		✓	2	1		
30	B2	c.l.		✓	3	1		vp
31	E22	haw.		✓	3			
32	B2	c.l.		✓	1			
33	B2	-		✓	2			
34	39	U		✓				
35	E10c	fur.		✓	2			
36	E8	Cabin		✓	2	1		p-wr
37	B2	c.l.		✓	1			
38	E7	carp.		✓	2			

58
A very poor lot - fairly resp.
Rents average 57- to 61- 1106

No.	Rms.	Class.	OCCUPATION, &c.	Wife.	Children.		Others in Family.	POSITION.
					3-13	-3		
George Place (Blythe St) <i>Purple</i>								
1	39	U		✓				
2	C8	Cabin		✓	4	1		p
3	39	U		✓				
4	E8	fr. p.		✓	2			
5	E11	Brewer		✓	1	1		
6	39	U		✓				
7	B8	fr. p.		✓	4	1		up
8	39	U		✓				

II

Similar to last

No.	Rms.	Class.	OCCUPATION, &c.	Wife.	Children.		Others in Family.	POSITION.
					3-13	-3		
George Gardens. <i>Purple</i>								
1	3	E7	Paint.		✓	3		Sec. off
2		E9	own safe mkr.		✓	2		"
3		E9	" " "		✓	3		"
4		39	U		✓			
5		C16	paper mkr		✓	2	1	p
6		39	U		✓		1	
7		"	"		✓			
8		E9	black.		✓	5	1	reg.
9		E8	W ^d carver		✓	2		
10		D8	box mkr		✓	4	1	24/- reg
11		E5	P		✓	3		

No.	Rms.	Class.	OCCUPATION, &c.	Wife.	Children.		Others in Family.	POSITION.
					3-13	-3		
12		39	U		✓			
13		"	"		✓			
14		C33	Washg.	W	✓	1		
15		B2	c.d.l.		✓	3	1	up
16		C8	Gilder		✓	4	1	p
16		D5	W		✓	5		resp p
17		D18	Far.		✓	5		
18		39	U		✓			
19		"	"		✓			
20		"	"		✓			
21		"	"		✓			
22		"	"		✓			
23		"	"		✓			
24		"	"		✓			
25		C33	mangle	W	✓	1		p
26		39	U		✓			
27		"	"		✓			
28		"	"		✓			
29		"	"		✓			
30		D10	bask mkr		✓	4	2	
31		D10	leath cut.		✓	5	1	
32		C8	fr. p.		✓	3	1	
33		39	U		✓			
34		B2	c.d.l.		✓	4		

No.	Rms.	Class.	OCCUPATION, &c.	Wife.	Children.		Others in Family.	POSITION.	
					3-13	-3			
35	E11	B		✓	1				
36	39	U		✓					
37	E11	hatter		✓	2		C		
38	E14	Cutdr.		✓	2		C		
39	D4	reg. l.		✓	3	1		21/-	
40	E9	Scale mkr		✓	1		C		
41	39	Carver		✓		2			
42	E8	box mkr.		✓	1				
43	D8	Cabin		✓	4	1		p reg	
45	E5	C		✓	1	1			
44	39	U		✓					
46	"	"		✓					
47	"	"		✓					
48	"	"		✓					
49	C3	c.l.		✓	1				
50	39	U		✓					
51	"	"		✓					
52	E8	Cabin		✓	1				
53	39	U		✓					
54	"	Silk dyer		✓		1			
55	B35	match box mkr	W	✓	3			vp	
56	B8	Chair		✓	7	1			
57	39	U		✓					
58	E5	Joint P.		✓	2			reg	
					1205				

No.	Rms.	Class.	OCCUPATION, &c.	Wife.	Children.		Others in Family.	POSITION.
					3-13	-3		
59	C8	pack c.m.		✓	3	1		
60	D4	P		✓	2	2		
61	E11	T-j		✓	1			
62	39	U		✓				
63	C22	gen d. (str)		✓	4	1		p
64	(no number)							
65	D4	C		✓	1			
66	D4	C		✓	4			
67	C19	makes & sells sweets		✓	3			p
68	D4	P		✓	1			p
69	D33	Washy.	W	✓	1	1		
70	C11	Briest		✓	4	1		p
71	E9	Scale mkr		✓	3			
72	39	Chair		✓		1		
73	E19	Unbr.		✓	1	1		
74	B2	(renewable) c.l.	W	✓	3			vp
75	E9	black		✓	1	1		
76	C8	Cabin		✓	2	2		p
77	D4	C		✓	2	1		p
78	39	U		✓				
79	C22	gen d. (str)		✓	1			p
80	C8	fr. p.		✓	3	1		
81	D5	W		✓	5	1		p
82	39	U		✓				

No.	Rms.	Class.	OCCUPATION, &c.	Wife.	Children.		Others in Family.	POSITION.
					3-13	-3		
83	E 7		Carp	✓	1			
84	E 10e		Sealg. wax mkr.	✓	1		✓	Jew
85	E 8		box mkr.	✓	3			
86	D 5		C	✓	4	1		p
87	C 8		fr. p.	✓	3	1		
88	E 9		Whitew.	✓	2	2		
89	39		U	✓				
90	E 10e		Glass bl.	✓	5	2		C
91	D 5		C	✓	3	2		
92	B 2		c.l.	✓	1			
93	39		U	✓				
94	E 5		P	✓	2	1		
95	B 2		c.l.	✓	2			
96	C 9		Timpl. wkr	✓	2	1		rather p

162

all a poor labouring class.

Canworth St Pink

1								
3	4	39	U	✓				
5		"	Pr.	✓		1		
7		"	U (furn. making goes on here)	✓				
9	E 8		fr. p.	✓	1			
	39		U	✓				

No.	Rms.	Class.	OCCUPATION, &c.	Wife.	Children.		Others in Family.	POSITION.
					3-13	-3		
11	E 8		W Turner	✓	2	1		
	39		U	✓				
13	E 19		T (own act)	✓	1			
15	E 10e		Gold leaf preparer	✓	1	1		
	39		U	✓				
17	"		"	✓				
	"		"	✓				
19	"		"	✓				
	"		"	✓				
21	"		"	✓				
	"		"	✓				
23	E 13		R.P.	✓	1			
	39		U	✓				
25	"		"	✓				
	"		"	✓				
27	"		"	✓				
	"		"	✓				
29	E 11		B	✓	1			
	39		U	✓				
31	"		"	✓				
33	"		"	✓				
	"		"	✓				
35	E 7		Ho. dec.	✓	5			V comf
	E 11		bracket blocker	✓	1			

No.	Rms.	Class.	OCCUPATION, &c.	Wife.	Children.		Others in Family.	POSITION.	
					3-13	-3			
37	D4		P	✓	2		(1 am imbecile)		
		39	U	✓					
39	6	"	"	✓					
		"	"	✓					
41	E7		Carp.	✓	3	1			
		39	U	✓					
43	"	"	"	✓					
	"	"	"	✓					
45	"	"	"	✓					
	"	"	"	✓					
47	E3		e.l.	✓	1				
		39	U	✓					
49	E5		P	✓	3		✓ resp.		
		39	U	✓					
51	E11		B	✓	1				
		39	U	✓					
53	E4		safe mkr	✓	1				
		E5	Packer	✓	1	1			
55	E8		fr. p.	✓	3	1			
		E8	Cabin	✓	2	1			
57	39		U	✓					
			"	✓					
59	E7		Paint.	✓	3	1			
		39	U	✓					
					131				

No.	Rms.	Class.	OCCUPATION, &c.	Wife.	Children.		Others in Family.	POSITION.
					3-13	-3		
61	B31		Inhibile ^{trimming} thro' paralysis	✓	1			v.p.
		39	U	✓				
63	E8		Cabin	✓	1			
		39	U	✓				
65	E8		Cabin	✓	1	1		
		39	U	✓				
67	"	"	"	✓				
	"	"	"	✓				
69	E9		Piano plate mkr	✓	1	1		
		39	U	✓				
71	"		Uph.	✓		2		
	"	"	U	✓				
73	"	"	"	✓				
	"	"	"	✓				
75	E11		Bfin	✓	1	2		
		39	U	✓				
77	E8		Cabin	✓	2			
		E11	Bfin	✓	1			
2	39		U	✓				
4	"	"	"	✓				
	"	"	"	✓				
6	E22		Cat's meat d	✓	4	1		
		39	U	✓				
8	D4		P	drws ✓	3			211-
		39	U	✓				

No.	Rms.	Class.	OCCUPATION, &C.	Wife.	Children.		Others in Family.	POSITION.
					3-13	-3		
10	E100		Weaver	✓	2			v resp
	39		U	✓				
12	"		"	✓				
	"		"	✓				
14	"		"	✓				
	"		"	✓				
16	"		"	✓				
	"		"	✓				
18	B33		Washg	W ✓	2			
	39		U	✓				
20	E10B		Flatter	✓	2			comf
	E10D		Weaver (gold & silver)	✓	3			
	E8		Uph.	✓	1			
22	39		U	✓				
	"		"	✓				
24	"		"	✓				
	"		"	✓				
26	D34		mach.	W ✓	3			p
	39		U	✓				
28	D11		B	✓	4			
	39		U	✓				
30	D11		T	Washg ✓	4	1		
	39		U	✓				
32	D4		W	Washg ✓	4	2		21/-
	39		U	✓				

No.	Rms.	Class.	OCCUPATION, &C.	Wife.	Children.		Others in Family.	POSITION.
					3-13	-3		
34	E15		milkman	✓	1			
	E100		Weaver	✓	1			
36	39		U	✓				
	"		"	✓				
38	"		"	✓				
	"		"	✓				
40	Q27		put	✓	1			v good
42	E7		Carp.	✓	2	1		
	39		Pr	✓	1			
44	E7		Hodee.	✓	1			
	F10c		Iron Turner	✓	1			v comf
46	39		Cabin	✓	2			
	"		U	✓				
48	C33		Cannbr.	✓	1			
	C3		c.l.	✓	1			
50	F14		Cat dr. dress	✓	2			Well to do
52	C33		Char	✓	1			
	39		U	✓				
54	"		"	✓				
	"		"	✓				
56	E8		Cabin	✓	2			
	39		U	✓				

86

Resp. working class. Houses vary - Rents - 4 Y, 10/-; 6 Y, 13/- or 14/-

No.	Rms.	Class.	OCCUPATION, &c.	Wife.	Children.		Others in Family.	POSITION.
					3-13	-3		
Minto Place (Cannibert St) <i>Blue</i>								
1	4	E13	R.P.	✓	2			
	^r	39	U	✓				
2	D7	Hodec.		✓	3		(lan wist) ^{abt}	257 reg
		39	Pack. c. mkr	✓	2			
3	D4	C		✓	2	2	p-181-	
		B2	e.l.	✓	2		sp.	
		C19	paperb. ^{jobbing}	✓	2	2	irreg. p.	
4	B2		e.l.	✓	2	2		
		39	U	✓				
5	E11	B		✓	2		fair	
		39	U	✓				
6	D11	B	fin	✓	5	1	p	
		39	U	✓				
7	E8		Cabin	✓	1			
		39	organ gr.	✓		2		
		C34	needle	W ✓	1			

a poor, casual class.

Clarkson St <i>Pink</i>								
1	5	E8	p.e. mkr	✓	3	1	C	
	^r	39	U	✓				
1a		E11	B	✓	2	1		
		39	U	✓				

No.	Rms.	Class.	OCCUPATION, &c.	Wife.	Children.		Others in Family.	POSITION.
					3-13	-3		
2		E10A	Book gilder	✓	6			reg-257-307
		E8	fr. mkr	✓	1			Vcomf-307
3		C8	Saw	✓	2			p-or.
		B2	e.l.	✓	1			
		C34	needle	W ✓	2			p
4		E8	fr. mkr.	✓	1	1		Comf or reg
		E11	B chick	✓	2			-u
5		E9	Eng.	✓	2	1		
		39	U	✓				
6		"	"	✓				
		"	"	✓				
7		E8	W ^d Turner	✓	1	1		
		39	U	✓				
8		E5	P	✓	1			
		E8	Chair	✓	1			
9		39	-"-	✓		1		
		"	U	✓				
10		"	"	✓				
		"	"	✓				
11		E10A	Silk finisher	✓	1			ve
		39	U	✓				
12		E10A	Book	✓	4	1		may get 307-
		E5	P	✓	1	1		
13		39	U	✓				
		"	"	✓				

12/1/08

No.	Rms.	Class.	OCCUPATION, &c.	Wife.	Children.		Others in Family.	POSITION.
					3-13	-3		
14	E12		Job strip.	✓	2			
	E5		P	✓	1	1		reg
15	39		U	✓				
	"		"	✓				
16	E8		Cabin	✓	2	1		Very comp
	D35		chand sh.	W ✓	4			Comp. p
17	E28		Cl.	✓	3			C.
	E5		min. water bottles	✓	2			Comp now
18	E9		Scale mkr	✓	1			
	39		U	✓				
19	E7		Carp	✓	3			
	39		Cabin	✓		1		
20	E5		Pack	✓	3			
	39		U	✓				
21	"		"	✓				
	"		"	✓				
22	"		"	✓				
	"		"	✓				
23	E8		Cabin	✓	1	1		
	39		hwrk	✓		1		
24	"		U	✓				
	"		"	✓				
25	E11		B	✓	2			
	39		U	✓				

No.	Rms.	Class.	OCCUPATION, &c.	Wife.	Children.		Others in Family.	POSITION.
					3-13	-3		
26	F10A		Book	✓	2	2		✓ comp.
	39		U	✓				
27	"		"	✓				
	"		"	✓				
28	E5		W	✓	1	1		
	39		Chaff cut.	✓		1		
29	E8		Cabin	✓	3			10. appr. Drinks
								(could get reg. work if he liked)
	39		U	✓				
30	E10A		Book	✓	1	1		@
	39		U	✓				
31	"		gend.	✓				
32	F24		chand sh.	✓	4	1		Good bus.
Little Clarkson Set 66 Pink								
1	5	F28	C. Jraw.	✓	4			✓ comp
	R	E11	B	✓	1	1		@
2		39	U	✓				
		"	"	✓				
3		E15	Walter	✓	3			@
		E9	Safe mkr	✓	2			"
4		E10e	card & cutter	✓	2			
		E7	Paint.	✓	1	1		
5		E11	B	✓	1			
		39	U	✓				

No.	Rms.	Class.	OCCUPATION, &c.	Wife.	Children.		Others in Family.	POSITION.
					3-13	-3		

6	E5		reg l	✓	1			
	39		u	✓				
7	E10e		hatters mkr	✓	2	1		
	39		u	✓				
8	E10e		masonic tile mkr	✓	2	1		reg oc
	39		u	✓				
9	"		"	✓				
	"		"	✓				
10	"		"	✓				
	"		"	✓				

~~19~~

Resp, industrious, & comf. people in regular work. Rents (6 rooms) 12/- to 12/6; houses in good repair & well-furnished.

Middleton St ^{Pink} (Part was formerly St. Jude's Place)

2	D34		Vest mkr	W	✓	2		Indust. p
	39		Soldier mkr		✓	1		away
4	E5		C		✓	2		
	E5		Sto. (m)		✓	1	1	
6	39		Brum mkr		✓		2	
	"		u		✓			
8	D8		pack e mkr		✓	6		p thro' large fam.
	39		u		✓			

No.	Rms.	Class.	OCCUPATION, &c.	Wife.	Children.		Others in Family.	POSITION.
					3-13	-3		

10	B2		c.l.	mach	✓	3		locks
	D4		C		✓	1	2	21/-
12	E11		B click		✓	4		reg
	E9		Black		✓	1		
14	E15		j butch		✓	4		
	39		u		✓			
16	E8		fr. mkr		✓	2		
	39		u		✓			
18	"		"		✓			
	"		"		✓			
20	E10A		Pr.		✓	2	1	
	39		u		✓			
22	D4		reg l		✓	2	1	21/-
	39		u		✓			
24	E10e		Tent mkr		✓	4	1	reg comf
	39		u		✓			
26	F10A		Comp.		✓	4	1	V comf.
	39		Blast.		✓		1	
28	E8		p.c. mkr		✓	4		"
	39		u		✓			
30	E14		Ostler		✓	3	1	24/-
	39		u (bus yard)		✓			
32	"		"		✓			
	"		"		✓			

1517

No.	Rms.	Class.	OCCUPATION, &C.	Wife.	Children.		Others in Family.	POSITION.
					3-13	-3		
34	39		Brush	✓		1		
	"		U	✓				
36	F7		Ho dec	✓	3	1		Vc
	39		U	✓				
38	D8		tea coop	✓	2	1		211-reg
	39		U	✓				
40	"		"	✓				
	"		"	✓				
42	E10A		Pr.	✓	3			reg x
	E10e		Brush	✓	2			- " - abt 25%
44	39		U	✓				
	"		"	✓				
46	F24		charcol. sh.	✓	3			1 g help V. comf
48	E12		maltster	✓	1			
	39		U	✓				
50	E11		B	✓	2	1		
	39		U	✓				
52	F10A		Pr.	✓	3			V comf
	39		U	✓				
54	"		"	✓				
	"		"	✓				
56	E8		Saw.	✓	1			
	39		U	✓				
58								

No.	Rms.	Class.	OCCUPATION, &C.	Wife.	Children.		Others in Family.	POSITION.
					3-13	-3		
1			F10e pocket Ore mkr	✓	2			(1 ill) over 30-
			E9 Sap.	✓	2			
3			E7 brick	✓	1			
			39 U	✓				
5			E8 Uph.	✓	2			
			39 U	✓				
7			" "	✓				
			" "	✓				
9			F7 Plast.	✓	4			V comf
			39 U	✓				
11			E8 Cabin	✓	4	1		
			39 U	✓				
13			D4 P	✓	2			
			39 U	✓				
15			E5 P. (P.O.)	✓	3	1		24) sumf.
			39 U	✓				
17			E8 fri p.	✓	1	2		
			39 U	✓				
19			" "	✓				
			" "	✓				
21			E11 B chick	✓	2	1		
			D4 P	✓	2			
23			E10A Book	✓	1	1		
			39 U	✓				

No.	Rms.	Class.	OCCUPATION, &c.	Wife.	Children.		Others in Family.	POSITION.
					3-13	-3		
25	E13		ry. checker	✓	2	1		
	39		U	✓				
27	E10e		Yewer maker	✓	1			
	F8		Cabin	✓	1			
29	F19		Uph.	✓	3			V. good cars
			(own acct - has workshop in Finsbury)					
31	F19		Bellows mkr	✓	3			V. comf
			(own acct - Workshop at back - occas. employ)					
	39		U	✓				
33	F8		Cabin	✓	2			reg
	D12		Cig.	✓	2	2		" p
35	39		U	✓				
	"		"	✓				
37	E12		Job cutter	✓	2			reg 257-
	F8		Cabin	✓	4	2		
39	39		hut	✓				
41	F28		manager B. W'home	✓	2			
			Boat Warehouse - (men employed cutting out the work, to be subsequently given out)					
45	39		U	✓				
47	F9		Gap.	✓	2			
	39		U	✓				

No.	Rms.	Class.	OCCUPATION, &c.	Wife.	Children.		Others in Family.	POSITION.
					3-13	-3		
49	39		U	✓				
	"		"	✓				
51	E15		ba-j	✓	2			reg.
	39		U	✓				
53	"		"	✓				
	"		"	✓				
55	E10A		Comp.	✓	5			
	F5		M.P.	✓	1			
<p>Resp & reg. working class. Rents & houses same as last.</p> <p><u>123</u></p>								
<p>St. Jude's St <u>Pink</u></p>								
1	F25		ba. sh.	✓	1			(empl. 1 man)
3	2	39	U	✓				
5	5	E11	B	✓	3			
		39	U	✓				
7		"	"	✓				
		"	"	✓				
9	E10e		Horsehair curler	✓	1			
	39		U	✓				
11	F8		Cabin	✓	3	1		
	39		U	✓				
13	F20		Corp	✓	2	1		
			(Employs 2 men)					
<p><u>1605</u></p>								

No.	Rms.	Class.	OCCUPATION, &c.	Wife.	Children.		Others in Family.	POSITION.
					3-13	-3		
15	E11	B		✓	3			
	39	U		✓		2		
17	C33	mauler	W	✓	1			
	39	U		✓				
19	D9	gimp. wter		✓	2	1		rather p
	D9	zinc wter		✓	1	1		
21	E7	carp.		✓	1			
	E11	B		✓	1			
23	E11	Blast		✓	2	2		conv
	E5	P		✓	1			
25	39	U		✓				
	"	"		✓				
27	"	"		✓				
	"	"		✓				
29	"	"		✓				
	"	"		✓				
31	"	"		✓				
	"	"		✓				
33	E8	md carver		✓	2	1		
	C3	ir. l.		✓	2	1		
35	E16	pot.		✓	1			
	39	U		✓				
37	E8	Chair		✓	1	1		
	39	U		✓				

No.	Rms.	Class.	OCCUPATION, &c.	Wife.	Children.		Others in Family.	POSITION.
					3-13	-3		
39	39	U		✓				
	"	"		✓				
41	E11	Hatter (manf)		✓	3			conv
	39	U		✓				
43	"	"		✓				
	"	"		✓				
45			Whalebone Factory					[Sully (2 or 3 hands employed)]
47								
2	39	U		✓				
4)			trimming makers					[Mr. Bouchard (4 or 5 girls employed)]
6)								
8	39	U		✓				
10	"	"		✓				
	"	"		✓				
12	F20	Cabin		✓	5	1		K.c.
			(employs a man)					
14	E5	P		✓	1	1		
	39	U		✓				
16	E24	Charul. sh.		✓	3	1		conv bus.

The street has a clean & decidedly good resp. appearance, & the inhabitants usually in good circs - indeed it is surprising that there are any poor.

No.	Rms.	Class.	OCCUPATION, &C.	Wife.	Children.		Others in Family.	POSITION.
					3-13	-3		
Treadway St (part) <i>Purple</i>								
94	F11	B		✓	1			
	39	U		✓				
96	"	"		✓				
	"	"		✓				
98	D34	Securstr	W	✓	4		(+ 1 away)	
	39	U		✓				
100	"	"		✓				
	"	"		✓				
102	"	"		✓				
	"	"		✓				
104	"	"		✓				
	"	"		✓				
106	F20	Cabier		✓	3		[Pott Pitt (Employ about 3 hands - Workshop elsewhere)]	
108	39	U		✓				
	"	"		✓				
110	C9	own safe mkr		✓	5	2	irreg	
	39	U		✓				
112	"	"		✓				
	"	"		✓				
114	F10c	Jury turn		✓	5	1		
	39	U		✓				

No.	Rms.	Class.	OCCUPATION, &C.	Wife.	Children.		Others in Family.	POSITION.
					3-13	-3		
116	F23	gen d.		✓	2			
	39	U		✓				
81	"	Vicarage	gr. fam.	✓			(St. Jude's)	
83	39	mantle mkr		✓		1		
	"	U		✓				
85	F7	pap. hanger		✓	1	1		
	39	U		✓				
87	F100	Weaver		✓	1			
	39	U		✓				
89	C7	gast. J		✓	5			P
	E11	Blast.		✓	1			
91	C34	B	W	✓	2			
	39	U		✓				
93	F7	Carp		✓	4			fair
	D8	Gilder		✓	3			
	E100	Winder		✓	1			
95	C33	Washg. (silk)	W	✓	1			
	C11	B		✓	2	1		P
	C11	- " -		✓	2	1		"
97	F8	grinner		✓	5	1		
	39	U		✓				
99	E9	Type found		✓	2	1		Comp
	E5	P		✓	2			"

Same class as previous streets. Remainder of street is in Block TR. Comp. new houses.

No.	Rms.	Class.	OCCUPATION, &C.	Wife.	Children.		Others in Family.	POSITION.
					3-13	-3		
Wolverley St <i>Purple</i>								
1	4	E11	Cloth cutter	✓	1	1		
	R	39	U	✓				
3	4	"	"	✓				
5		E7	Carp.	✓	2			
		39	U	✓				
7		"	"	✓				
9	D4		reg. l	✓	2		211-	
	D4		@	✓	2			
11		E8	Cabin	✓	1	1		
		39	U	✓				
13		D4	reg. l	✓	3	1		
		39	U	✓	1			
15		E5	Pack	✓	2	1		
		C3	c.l.	✓	1	1		
17		39	U	✓				
		"	"	✓				
19		"	"	✓				
		"	"	✓				
21	6	D4	reg. l	✓	1			
		39	U	✓				
23		C33	Laundr	W ✓	1			
		39	U	✓		1		
					1702			

No.	Rms.	Class.	OCCUPATION, &C.	Wife.	Children.		Others in Family.	POSITION.
					3-13	-3		
25	6	39	U	✓				
		"	"	✓				
27		E7	brick	✓	3	2		reg
		39	fish P.	✓	1			
		E18	Far.	✓	1	1		
29		E10D	Weaver (silk)	✓	3	1		
		39	U	✓				
31		E24	Cat's meat d. (crown)	✓	6	1	1 or 2 older	old. establ. business + do quite comf. in same business.
		39	U	✓				
33		E8	Chair	✓	1			
		39	U	✓				
35		E10	trimming mkr	✓	2			
		E15	barman	✓	2			
37		E8	Cabin	✓	1			
		39	U	✓				
39		E8	Cabin	✓	4			fairly reg.
		E8	pkt. fr. mkr	✓	1			
2	3	D4	reg. l.	✓	1			
	r	39	P	✓				
4	R	E8	Wheelwr.	✓	3			comf
		39	U	✓				
6		C22	hawkwr	✓	3	2		(pictures)
		39	U	✓				

No.	Rms.	Class.	OCCUPATION, &c.	Wife.	Children.		Others in Family.	POSITION.
					3-13	-3		
8	39	U		✓				
	"	"		✓				
10	B33	Char.		W ✓	2			
	39	U		✓				
12	E8	Cabin		✓	3			
	39	U		✓				
14	C35	Iron dealer		W ✓	1			
	39	U		✓				
16	E8	Wd. carver		✓	3			
	39	U		✓				
18	"	P		✓	2			
	"	U		✓				
20	"	"		✓				
	"	"		✓				
22	E5	P		✓	1			
	39	U		✓				
24	C100	Spinner		✓	2	1		p
	39	U (silk)		✓				
26	C8	Cabin		✓	3	1		p
	39	U		✓				
28	pulled down							
	Board School							
	F.6 caret.			✓	2	1		
	Not quite up to former streets. A very poor class.							

No.	Rms.	Class.	OCCUPATION, &c.	Wife.	Children.		Others in Family.	POSITION.
					3-13	-3		
Cambridge St <u>D. Blue</u>								
To no. 7 taken for school playground.								
8	E100	Brush		✓	4			
9	B33	match box	(the only resp. family in the street)	W ✓	2			sp
	39	U		✓				
10	"	"		✓				
	"	"		✓				
11	C100	Weaver		✓	2			p
	39	U		✓				
12	B14	fish curer		✓	2	1		sp. (own act)
	39	U		✓				
13	B35	hawk.		W ✓	3	1		sp
	B22	- " -		✓	1			sp
14	B22	- " -		✓	2	2		sp
	D4	C		✓	4	1		p
15	B22	hawk		✓	3			sp.
	39	U		✓				
16	E19	fish curer		✓	4	1		Comp, but
17	+ dealer - horse & cart							rather low
18	Box maker's workshop							(Perry
	Employs 2 men							

A poor & unhealthy back slum, but it has an advantage for the hawkers, because, not being a thoroughfare, they can keep their barrows in the street

Aug 27, '87

No.	Rms.	Class.	OCCUPATION, &c.	Wife.	Children.		Others in Family.	POSITION.
					3-13	-3		
Grove St <i>D. Blue</i>								
4	3	B2	c. l. (d)	✓	1			vp.
		39	u	✓				
3		E8	Cabin	✓	1			
		39	u	✓				
2		B100	Weaver	✓	3	2		vp.
		39	u	✓	1			
		B2	c. l.	✓	3	1		vp.
1		C8	elder	✓	2			p
		C10d	Weaver	✓	1			
		B2	c. l.	✓	1			vp.
4		39	pub	✓				
5		"	u	✓				
		"	"	✓				
6		E8	Cabin	✓	1			
		D4	C	✓	1			p
7		39	u	✓				
8		D8	Cabin	✓	4	1		p
		39	u	✓				
9		"	"	✓				
10		B33	Wash.	W	✓	5	1	vp.
11		C8	pack. c. m.	✓	3			p
12		39	u	✓				
13		C22	haw of flord.	✓	3	2		p - sell at market
		C35	Trotter seller	sep s	✓	1		p

1807

71

14 yard

30

A very poor place. The first four houses were built for weavers - have 2 rooms downstairs + one large one up. The others are 3 roomed houses, but of a different class. Weavers houses, 7/-; others, 6/-

York St *Purple*

1	3	E22	haw	✓	1			
2	6/6	C23	win d (reg d)	✓	2			p
		39	u	✓				
3		C7	paint	✓	2			irreg
		39	u	✓				
4		C33	Wash	W	✓	1		p
		39	u	✓				
5		E8	fr. p.	✓	1			
		39	u	✓				
6		"	"	✓				
		"	"	✓				
7		E8	Chair	✓	2			reg
		39	u	✓				
8		E8	Cabin	✓	1			
		39	u	✓				

No.	Rms.	Class.	OCCUPATION, &c.	Wife.	Children.		Others in Family.	POSITION.
					3-13	-3		
9	E8		wd carver	✓	1			©
	39		U	✓				
10	E19		Sweep (room act)	✓	1			fair
	C11		Bfin	✓				p
11	B22		Trotter d. (stall)	✓	1			v.p.
	39		U	✓				
12	B22		Trav. or haul	✓	2	1		v.p.
	39		U	✓				
13	D22		Cats meat d	✓	1			p
	D4		P	✓				p
14	E24		gen. d. (shwp)	✓	1			fair
15	C11		Bfin	✓	2	1		p
	39		U	✓				
16	E8		Cabin	✓	1			
	39		U	✓				
17	C10e		Job. pipe mkr	✓	2			p
	39		U	✓				
18	E3		very. l. (does up hours in the street)	✓	3			fairly
	39		U	✓				
19	C22		Cats meat d.	✓	1	1		
	39		U	✓				
20	"		"	✓				
	"		"	✓				
21	"		"	✓				
	"		"	✓				

No.	Rms.	Class.	OCCUPATION, &c.	Wife.	Children.		Others in Family.	POSITION.
					3-13	-3		
22	B2		c.l.	✓	2	1		
	39		Cork	✓		1		
23	E13		ry. P.	✓	1	1		
	39		U	✓				
24	B33		Washg	W	✓	4		v.p.
	39		U	✓				
25	"		"	✓				
26	C33		Wash.	W	✓	2	1 helps	p
	B2		c.l.	✓	1	1		
27	C3		P (cas)	✓	2			
	39		U (shwp)	✓				
28	4 D22		haul.	✓	2			p
	8/B19		skewer mkr	✓	2			v.p. (make o hauls)
29	39		U	✓				
	"		"	✓				
30	"		"	✓				
	"		"	✓				
31	E20		Joy mkr. (Employs a man)	✓	3	2		does comf [Wm Horton]
32	39		U	✓				
	"		"	✓				
33	E24		gen. shwp	✓	3	1		Comf.
34	39		Sole sewer	✓	1	1		
	"		U	✓				

No.	Rms.	Class.	OCCUPATION, &c.	Wife.	Children.		Others in Family.	POSITION.
					3-13	-3		
35	E11		Bclick	✓	1	1		Comy
	B2		c.l.	✓	3			vp.
36	C11		Briet	✓	2			p
	39		U	✓				
37	C11		B	✓	2	1		p-irreg
	C11		B laster	✓	3	1		- - -
38	E20		box mky (wood)	✓	3		J. Stevens (own employer)	
	C22		harr.	✓	1			
39	E5		Sto.	✓	1			
	39		U	✓				
40	D4		P	✓	2		gr. drs. at home	211-reg.
41	E8		Cabin	✓	2	1		reg-irreg
	39		U	✓				
42	"		"	✓				
43	"		"	✓				
44	E9		Jap.	✓	4		1 at wrk	reg & comy
	C3		Timber P	✓	1	1		p-irreg
45	D15		ba-j	✓	3		written notes	reg & p
	39		U	✓				
46	C8		Chair	✓	5	1		p-ir
	B8		Cabin	✓	3	1		vp.
47	C3		P	✓	1			p-ir
	C8		Cabin	✓	1	1		p - -

No.	Rms.	Class.	OCCUPATION, &c.	Wife.	Children.		Others in Family.	POSITION.
					3-13	-3		
48	B8		Cabin	✓	3	1		vp.
	39		U	✓				
49	"		packer	✓		2		p & reg
	"		U	✓				
50	E10		Carw ^{td} box cutter help ^{rs}	✓	2			steady wrk.
	39		U	✓				
51	E11		B	✓	2			
	39		U	✓				
52	"		"	✓				
	"		"	✓				
				✓				
<p>Generally speaking, a poor class, the exceptions usually being where there are elder children to assist.</p> <p style="color: red; font-size: 2em; font-weight: bold;">95</p>								
<p style="color: red; font-size: 1.5em; font-weight: bold;">Camden SE L. Blue</p>								
2	4	39	Coal d. (sm skel)	✓				
	8/-	B33	Wash.	W	✓	2		vp.
4	E10c		Brush		✓	1		Comy
6	B4		C	Wash	✓	5	2	18/- vp
	39		U	✓				
8	D5		P (city)	✓	4			reg-fair
	39		U	✓				
10	"		"	✓				
	"		"	✓				
				✓				

19/14

No.	Rms.	Class.	OCCUPATION, &c.	Wife.	Children.		Others in Family.	POSITION.
					3-13	-3		
12	C 8	Crop		✓	3	1		p
	39	U		✓				
14	"	"		✓				
	"	"		✓				
16								
18	39	U		✓				
	"	"		✓				
20	B 2	c.l.		✓	3	1		vp.
	39	U		✓				
22	E 5	C	Wash	✓	2		1 at wk.	reg - dec
	39	U		✓				
24	B 2	c.d.l.		✓	3		1 at wk.	vp.
26	B 33	Wash	W	✓	4			vp.
	39	U		✓				
28	E 22	gend.		✓	1			
	39	U ^(stable)		✓				
30	"	"		✓				
	"	"		✓				
32	"	"		✓				
	"	"		✓				
34	D 4	reg. l.	Wash	✓	3	2	1 at wk.	L 1
	39	U		✓				
36	"	"		✓				
38	"	"		✓				
	"	"		✓				

No.	Rms.	Class.	OCCUPATION, &c.	Wife.	Children.		Others in Family.	POSITION.
					3-13	-3		
40	E 5	C		✓	2		1 at wk.	reg - fair
	39	U		✓				
42	E 8	Rickety horse		✓	2			reg
	39	U ^{marker}		✓				
44	C 100	Weaver		✓	4			About 21/-
	39	U		✓				
46	B 8	Cabin		✓	5	1		vp.
	39	U		✓				
48	C 11	B fin		✓	4	1		p - ur
	39	U		✓				
50	B 33	Char.	W	✓	2		(1 a cripple)	vp.
	39	U		✓				
52	C 22	fish hawk.		✓	2			p
	39	U		✓				
54	"	"		✓				
56	"	fish hawk.		✓		1		
	"	U		✓				
58	B 33	Wash	W	✓	2			vp.
	D 4	farm packer		✓	4		(1 a cripple)	L 1 reg
61	E 19	Wheel		✓	3	1		C (own act)
	39	U		✓				
3	C 11	B		✓	2			
	39	U		✓				
5	B 8	Crop		✓	5	1		vp.
	B 2	c.l.		✓	1	1		vp.

No.	Rms.	Class.	OCCUPATION, &C.	Wife.	Children.		Others in Family.	POSITION.
					3-13	-3		
7	B2		c.l.	✓	2			
	C11		Bfin	✓	1		♂	
9	B3		C	✓	5	2	vr - sp. & dirty	
	B2		c.l.	✓	2		1g(18) helps mother	
11	D8		Cabin	✓	4	1		♂
	B2		c.l.	✓	1			
13								
15	B4		Cig. bundle	✓	2	1		vp. ACC 141-
	39		U	✓				
17								
19	B2		c.l.	✓	2			vp
	B34		Bmach	W ✓	1			-11-
21	C11		B	✓	1	1		
	39		U	✓				
23	D11		Bfin	✓	5	2		
	39		U	✓				
25	C34		mach	W ✓	1			
	39		U	✓				
27	E5		C	✓	1		2 at wk	Comp
29	39		U	✓				
	"		"	✓				
31	D8		Chain carrier	✓	4			♂
	39		U	✓				

2003

No.	Rms.	Class.	OCCUPATION, &C.	Wife.	Children.		Others in Family.	POSITION.
					3-13	-3		
33	C18		Bill poster-j	✓	1			
	39		U	✓				
35	C8		Cabin	✓	3	1		♂
	39		U	✓				
37	D35		Job. worker	W ✓	3	1	1 at wk.	♂
	B3		Junbr P.	✓	3	1		vp
39	B11		Bfin.	✓	5	1	1 at wk	vp.
	39		U	✓				
41	C7		Paint	✓	2			rather ♀
	39		U	✓				
43	E10A		Pr. j	✓	2	1		vp.
	B7		Paint.	✓	1			vp.
45	E8		Gilder	Wash ✓	2		1 s. helps mother	257-
	39		U	✓				
47	C22		hau.	✓	4	1		♂
	39		U	✓				
49	E8		W Turner	✓	4		1g helps mother	
	39		U	✓				
51	"		Chandl sh	✓				

131

Much same as last - poor & casual workers. at back of nos. 1 to 25 are workshops, built on land wh. was formerly a portion of the back gardens of this & York street, wh. runs parallel with it.

No.	Rms.	Class.	OCCUPATION, &c.	Wife.	Children. 3-13 -3	Others in Family.	POSITION.
-----	------	--------	-----------------	-------	----------------------	-------------------------	-----------

These workshops are cut off from the houses & are let separately to cabinet makers, wood carvers, & woodchoppers, being approached by a passage between the gardens

Ponderous's Gardens *Purple*

1	2	B2	c.l.	✓	1		
3		B2	c.l.	wash ✓	2		
5		E19	Bill poster	✓	3	1	(own act) Fair
7		D12	millar	wash ✓	4	1	reg £1
		C7	brick	✓	1		cas
9		D8	W ^d -turner	✓	5	2	p
		39	U	✓			
11		C11	Bfin.	✓	2	1	p
		39	U	✓			
13		C33	Wash.	W ✓	1		helps
		39	B. mach	W ✓			1g helps vp.
15		C8	Chair carver	✓	4		p
		39	U	✓			
17		D10e	Bark mkr.	✓	3	1	p
		39	U	✓			
19		B8	Chair	✓	5	1	vp
		39	U	✓			

No.	Rms.	Class.	OCCUPATION, &c.	Wife.	Children. 3-13 -3	Others in Family.	POSITION.
-----	------	--------	-----------------	-------	----------------------	-------------------------	-----------

21		E8	pack c.m.	✓	3	1	1 at wk. V resp.
		39	U	✓			
23		E11	Bfin	✓	2	1	no compl
		39	U	✓			
25		D4	C	✓	2		reg - low pay
		39	U	✓			
27		B33	mangle	W ✓	2		vp
		B35	rag sorter	W ✓	1	1	vp.
29		C7	Carp.	✓	4		vr
		39	U	✓			
31		"	"	✓			
		"	"	✓			
33		"	"	✓			
		"	"	✓			
35		D8	Drawer mkr.	✓	2		common wk
		39	U	✓			
37		E11	Bfin	✓	1	1	fair
		39	Slater	✓	2		
39		Tremming Factory					Stoffland
		(12 or more hands employed)					
		(The employer was ^{in a monetary dispute recently} shot by a young man whom he had trained in the business & given a responsible position. The employer recovered, but his assailant committed suicide)					
41		F28	manager at factory	✓	2		

No.	Rms.	Class.	OCCUPATION, &c.	Wife.	Children.		Others in Family.	POSITION.
					3-13	-3		
43	C11	B		✓	1	1		
	39	U		✓				
45	D4	P		✓	1	1		p
	39	U		✓				
47	E8	Cabin		✓	1			
	C8	Chair		✓	3	1		p
49	C8	Cabin		✓	4	1		p
	C8	- " -		✓	1	1		
51	E7	brick	sw shlp	✓	3		1 at wk	C
53								
55	2 E9	Jap		✓	1			
57	C11	B last.		✓	3	1		p
59	39	U		✓				
61	"	"		✓				
63	E10c	Horsehair dr		✓	2	1		C
65	39	U		✓				
	"	"		✓				
67	D4	Pack	trimming	✓	3			p
	39	U		✓				
69	E7	Pl.		✓	3			
	E8	Deal wkr (makes chairs)		✓	1	1		
71	E34	mantle	W	✓	1			
	39	U		✓				
73	"	"		✓				

2111

No.	Rms.	Class.	OCCUPATION, &c.	Wife.	Children.		Others in Family.	POSITION.
					3-13	-3		
2			Workshop of messrs Barratt, pattern designers, Bethnal Green Rd)					
4	2 D8	Saw		✓	4	1		p
6	R 39	U		✓				
8	E10AY	Binder		✓	3			
10	39	U		✓				
12	"	"		✓				
14	D8	Carp.		✓	4	2	1 at wk	p
16	39	U		✓				
18	C8	pack. e.m.		✓	3			p
20	B11	B		✓	3		(1 at wk)	vp.
22	D10c	Under mkr		✓	2		1 at wk	p
24	B22	gend. (or hair) helps		✓	4	1		vp.
26	D11	B	helps	✓	5	2		p
28	B7	Carp.		✓	4	2		vp.
30	E8	wd turner		✓	1		1 at wk	
32	B11	B laster		✓	4	1		vp.
34	C8	Cabin		✓	1	2		
tenements	B2	C.L.		✓	3	1		
	39	U		✓				
36	D15	ba		✓	3			p
same	B2	C.L.		✓	2	1		p
	39	B		✓	1			

No.	Rms.	Class.	OCCUPATION, &c.	Wife.	Children.		Others in Family.	POSITION.
					3-13	-3		
38	E5	W		✓	2			
Emment	E18	Far		✓	1			
	C8	farm-grainer		✓	3		p	
40	C8	Cabin		✓	3	1		p-resp.
	E14	Cab dr.		✓	2			dec.
42	39	U		✓				
42	E11	B		✓	2	1		
	E8	Cabin		✓	2	1		
	B2	c.l.		✓	3			p
44	C23	Traw. ord.		✓	4			p
	39	U		✓				
	"	"		✓				
46	B33	Wash	W	✓	3		1 at wk b. tr.	Up
	C11	B		✓	3	1		
	39	U		✓				
48	E11	B		✓	2			
	C22	Oyster		✓	2			p
	39	U		✓				
50	C11	Bfin		✓	3			
	E7	Paint		✓	1	2		
	39	U		✓				
52	D10c	Twine spin		✓	2	1		p
	E8	Cabin		✓	1			
	39	U		✓				

No.	Rms.	Class.	OCCUPATION, &c.	Wife.	Children.		Others in Family.	POSITION.
					3-13	-3		
54	D11	B		✓	6			p
	E14	Cab dr.		✓	1			
	39	U		✓				
54a	3 B19	W ^h chopper		✓	1	1		(comm. net) v/p.
	39	U		✓				
56	"	"		✓				
58	F23	Traw.		✓	1			Y resp
60	D15	j butch.		✓	4	1		p
	C10c	Cardcase mkr		✓	1	1		p
	39	U		✓				
62	E11	B		✓	1			
	39	U		✓				
64	C10c	Horshorn worker		✓	3	1		p
	C11	Bfin		✓	2			p
	39	U		✓				
66	C8	Cabin		✓	4	1		p
	D4	reg. l.		✓	2			
	39	U		✓				
68	C34	mach.		✓	2			
	E10c	Whalebone cutter		✓	2			
	39	U		✓				
70	"	Sto.		✓		2		
	39	U		✓				

2226

No.	Rms.	Class.	OCCUPATION, &C.	Wife.	Children.		Others in Family.	POSITION.
					3-13	-3		
72	E5	C		✓	2	1		
	E8	Chair		✓	1			
74	39	U		✓				
	"	"		✓				
76	E5	C		✓	1			
	39	U		✓				

1917

A rather better class than the 4 or 5 previous streets, but mixed with poverty. There are 8 different kinds of houses, the largest (from 34 to 54) being let in tenements, & realising 18/- per week. From Nos. 60 to 72 are 6 rooms, & rents 12/- The older houses have small gardens in front.

Hollybush Gardens

Purple

1	3	C8	pack maker	✓	1	2		
	R	39	U	✓				
2	"	"	"	✓				
3	"	"	"	✓				
4	E28	C	Trav.	✓	1			
5	39	U		✓				

Then come a much larger class of houses, let in tenements, as follows: -

No.	Rms.	Class.	OCCUPATION, &C.	Wife.	Children.		Others in Family.	POSITION.
					3-13	-3		
7	9	39	U	✓				
		tenements	"	✓				
9								
11		E5	P	✓	1			
		39	U	✓				
13		C8	Cabin	✓	2	1		p
		39	U	✓				
15		C11	B	✓	2	1		
		39	U	✓				
		"	"	✓				
17			Silk Mills					(about 8 hands employed)
	House attached	39	manager	✓	2			[Warner & Ramon]
19	4	39	U	✓				
		"	"	✓				
21		"	"	✓				
23		E19	Silk dyer	✓	4	1		(on own acct - com)
			(Works on premises)					
25	9	C8	W ^d turner	✓	3	1		p
		B33	Wash.	des. f. ✓	3	1		sp.
		D14	Ostler	✓	1			sec.
27		E7	Carp	✓	1			
		39	U	✓				
		"	"	✓				
29		C34	mach	W ✓	1			p
		D4	P-reg	✓	2			p
		39	U	✓				

No.	Rms.	Class.	OCCUPATION, &c.	Wife.	Children.		Others in Family.	POSITION.
					3-13	-3		
31	D33	Washg.	sep. (Woman drinks, husband left her on that account, but makes her an allowance of 6/- a week. Son gives her 15/- for his keep. Children very poorly dressed, & a great trouble to get them to school. The mother is a bad lot altogether)	✓	2	1	son at Watford, (son in indust. sch.)	
	E8	Cabin		✓	4			p
	39	U		✓				
33	E11	Blaster		✓	2	1		p
	39	U		✓				
	"	"		✓				
35	E7	Carp		✓	1	1		
	39	U		✓				
	"	"		✓				
37	D8	Cabin		✓	4			rather p Apr 24/1-
	39	U		✓				
	"	"		✓				
39	E8	foot cutter		✓	1	1		
	39	U		✓				
	"	"		✓				
41								
10	R. Ewan's Ironing Factory (20 to 30 hands employed)							
	E5	Housekeeper		✓	2	1		

No.	Rms.	Class.	OCCUPATION, &c.	Wife.	Children.		Others in Family.	POSITION.
					3-13	-3		
24	sm.	E33	Washg	W	✓	1		p
26	"	E16	let. carrier		✓	1		
28		E9	Black		✓	1		
		39	U		✓			
30		"	"		✓			
		"	"		✓			
32		"	"		✓			
34								
36		E18	Far.		✓	2		
		39	U		✓			
38		D4	reg. l.		✓	2		21/-
		39	U		✓			
40	Whitlead Factory							[Grace
40	(20 or 25 hands employed)							
44		E5	W		✓	1		
46	Stables							
46	swelling over	D34	mach	W	✓	2		p
48		E5	C		✓	5		reg. - at potting meat works

A mixed street as to buildings. Houses of 3 or 4 kinds, with factories, builder's yards, cabinet works, etc., interspersed. The large tenement houses are well-built & have an appearance of comfort. The other houses are old & small. As to residents there seems little difference - few other than p.

No. Rms. Class. OCCUPATION, &c. Wife. Children. 3-13 -3 Others in Family. POSITION.

Pink

Hollybush Place										
13	25		Coal P	✓	2					reg oc
	E7		Carp.	✓	2					—
12	39		U	✓						
	"		"	✓						
11	Perambulator Factory (Smeaton) (3014 hands employed)									
10	C11		B-J	✓	2					p
	E10e		paper bag mkr	✓	1					
9	39		U	✓						

Remainder pulled down for the railway

Purple

Peacock Place										
1	E36		Professional	f ✓	1					at Theatre
	39		U	✓						
2	D11		Blaster	✓	4	1				p
	39		U	✓						
3	E7		Paint	✓	1					
	39		U	✓						

No. Rms. Class. OCCUPATION, &c. Wife. Children. 3-13 -3 Others in Family. POSITION.

Blue

Peacock Street										
1	B2		c.l.	✓	3	1				vp
	B33		Wash.	W ✓	1					vp
	C3		c.l.	✓	1					p
2	D4		C	✓	1	1				p reg
	39		U	✓						
3	B2		c.l.	✓	4	1				vp.
	B22		Coke vendor (street)	✓	3	1				vp
4										
5	B2		c.l.	✓	3	1				vp.
	39		U	✓						
6	B2		c.l.	✓	3					vp.
	B3		C	✓	4					cas. svp.
7	B4		C	✓	2	1				reg op
	39		U	✓						
8										
9	39		U	✓						
	"		"	✓						
10	B8		W ^d carver	✓	5	1				vp.
	39		U	✓						
11	"		"	✓						
	"		"	✓						

2326

No.	Rms.	Class.	OCCUPATION, &c.	Wife.	Children.		Others in Family.	POSITION.
					3-13	-3		
13	3	B2	c.l.	✓	4	1		v.p.
14		E19	paint	✓	2			p-jobbing
		39	u	✓				
15		"	"	✓				
					36			

Peacock St is a cul-de-sac, leading out of Peacock Place, wh. runs from the Cambridge Rd. The people are a miserably poor lot; the houses neglected, & the neighbourhood bad.

Paradise Row. Purple

1			Warehouse & counting house of					
2		39	Carret.	✓				
			<small>Boxes & Houses (counted in Beth gm Rd.)</small>					
3			House agents offices					
		39	Carret.	✓				
4	8	E16	pol.	✓	2			
		D4	C	✓	3	1		p
		E8	Chair	✓	2			
5			Tailor's Workshops (slips)					
		39	u	✓				
6								
7		F20	mach	✓	1			J. Waite
			(Employs 8 or 10 girls)					
		B2	c.l.	✓	2			

No.	Rms.	Class.	OCCUPATION, &c.	Wife.	Children.		Others in Family.	POSITION.
					3-13	-3		
7	contd	B2	c.l.	✓	1			
8	8	E11	Bfin	✓	3	2		p
		39	u	✓				
		"	"	✓				
9		E9	Coach smith	✓	1			
		39	u	✓				
10		B2	c.l.	✓	1			
		39	u	✓				
		"	"	✓				
11		"	"	✓				
		"	"	✓				
		"	"	✓				
12		"	"	✓				
		"	"	✓				
13		E8	W-carver	✓	3			steady & fair
		E10A	brider	✓	3			C
		E9	Tool grinder	✓	2	1		p
14		39	B	✓	1			
		"	c.l.	✓	1			
		39	u	✓				
15		F20	locky. gl. maker	✓	1			2 sons help (own act)
		E5	F	✓	1			
		39	u	✓				

No.	Rms.	Class.	OCCUPATION, &c.	Wife.	Children.		Others in Family.	POSITION.
					3-13	-3		

16	8		Trimming manuf					[Pike]
17	E15		Waiter	✓	2			fair.
	39		U	✓				
	"		"	✓				
18	D8	W	turner	✓	4	1		p
	C11		B	✓	3	1		p
	39		U	✓				
19	6	B11	B-j	✓	6			vp
		C8	W ^d turner	✓	2	1		p
		C8	Saw.	✓	2			
20								
21	D15		baker-j	✓	4			rather p
	B8		Cabin	✓	4			vp.
	39		U	✓				

53

Paradise Place *L. Blue*

1	C7		Stone marm	✓	3	2		p
	39		U	✓				
2	C11		B-j	✓	1			p
	B35		Trimming mkr W	✓	4			vp
3	4	E28	Bookmaker	✓	2	1		[Jew]
4	sm	39	U	✓				

No.	Rms.	Class.	OCCUPATION, &c.	Wife.	Children.		Others in Family.	POSITION.
					3-13	-3		

5		C10	Orthodont cutter	✓	3	1		p
6		C22	haw.	✓	1	2		p
		39	U	✓				
		"	"	✓				
7		E28	manager	✓	1			

via a passage adjoining:-

7	2	D4	C	✓	1			
6		a shed						
5		B22	haw.	✓	4	1		vp.
4		B2	C.L.	✓	2	1		"

22

Paradise Row & Place form one street. The houses in the Row are of a rather good class, but the inhabitants have deteriorated a good deal, & there are now several poor families. Paradise Place has a poor lot of people, & the passage is a wretched place.

Little George St *Purple*

1	3	39	U	✓				
2	57	B35	match box mkr W	✓	2	1		vp. & dirty
		39	U	✓				

2409

No.	Rms.	Class.	OCCUPATION, &c.	Wife.	Children.		Others in Family.	POSITION.
					3-13	-3		

3	E19		Sweep	✓	3	1	(own act) imp. or comf.	
4	C9		Black	✓	3	1	p	
5	C8		Saw	✓	2	1	p	
Railway crosses here								
4	4	E5	C	✓	2			C-reg
5	8	E10	churn wher	✓	1	1		C
6		39	U	✓				
7	E19		Buildr.	✓	1			
			(occas. employ)					(Edwards)

Railway has taken about half the street. A poor place

George St *Blue*

1	D4		P	✓	2	1		reg-dec
tenments	D4		reg. l.	✓	3	1		211-
6/- a floor	E11		I	✓	1			
	39		U	✓				
2	C35		Charwl. sh.	W	✓	1		p
	B33		laundr	W	✓	2		(1 in infirmary)
	C9		Iron wkr	✓	1	1		p
3	C11		rough stuff cutter	✓	2			p
	39		U	✓				
	"		"	✓				

No.	Rms.	Class.	OCCUPATION, &c.	Wife.	Children.		Others in Family.	POSITION.
					3-13	-3		

4	D33		Scrubber	✓	1			p
			(Husband bad eyes & sells cigar lights in streets)					
	C8		table wkr	✓	2			p
	39		C	✓	2			
5	D11		B	✓	6	1		p-reg
	C8		W th turner	✓	3	1		p
	39		U	✓				
6	B35		Weavress	W	✓	2		vip.
	B2		C.	✓	2	1		"
	39		U	✓				
7	C9		Safe wkr	✓	3	1		p
	39		U	✓				
8	D4		P	✓	1	1		Apr 211-
	39		U	✓				
9	C9		Safe wkr.	✓	5	1		p - sometimes slack
	39		U	✓				
10	C11		B	✓	3			p
	39		U	✓				
11	E9		Telegraph Eng	✓	2			
	39		U	✓				
12	"		"	✓				
	"		"	✓				
13	"		"	✓				
	"		"	✓				

No.	Rms.	Class.	OCCUPATION, &c.	Wife.	Children.		Others in Family.	POSITION.
					3-13	-3		

14	B33		Washg.	W	✓	4		v.p.
	39		u		✓			

Crawen Buildings come in here

15	C8		Cabin		✓	5	1	p
	39		u		✓			

16	"		"		✓			
	"		"		✓			

17	F6		W. F.		✓	1	1	
	39		u		✓			

18	E8		Cabin		✓	3	1	
	39		u		✓			

19	C3		u.c.		✓	1		
	39		u		✓			

20	C9		Safe mkr		✓	3		p
	39		u		✓			

21	"		"		✓			
	"		"		✓			

59

all a poor working class.

No.	Rms.	Class.	OCCUPATION, &c.	Wife.	Children.		Others in Family.	POSITION.
					3-13	-3		

Crawen Buildings *L. Blue*

1	3	E7	gast		✓	1	2	caret. of buildings [Soubard]
2								

3		E11	B		✓	2		
4		D11	B		✓	6	1	p

5		E22	Coal d.		✓	2	2	family (sells in street - has van)
6		C11	B		✓	3	1	p

7		C11	B fin.	in hosp.	✓	4		p
8								

9		C11	B-j		✓	2	2	p
10		B7	Plant.		✓	4		vp

11								
12		E8	Wine coop.		✓	1		

13		B2	c.l.		✓	1		p
14		C7	Paint.		✓	3		p

15		E3	c.l.		✓	2		2 at home ex-police man has pers.
16		E5	P		✓	1		ug

17								
18		E11	B		✓	2		16 helps

19		E9	eng		✓	1		
20								

21		39	u		✓			
22		E16	Post.		✓	2		16 wk

23		39	u		✓			
----	--	----	---	--	---	--	--	--

2517

No.	Rms.	Class.	OCCUPATION, &c.	Wife.	Children.		Others in Family.	POSITION.
					3-13	-3		
24	^{125 empty} C11	B		✓	2			p
26	C7	Ho dec.		✓	2	1		very
27	E8	Cabin		✓	2			fair
28	C11	B		✓	2	1		not full wk
29	B8	Cabin		✓	5	1	1 at wk	V.p.
30	C34	Costume mkr	W	✓	2			p
31	C7	Brick		✓	2	1	1 at wk	p
32	B2	c.l.		✓	4	1		vp
33	C11	B		✓	3	1		p
34	C7	Carp		✓	4		1 at wk	p-vr
35	C8	gilder		✓	4	2		p
36 ^{empty}	37 C11	B		✓	3	1		p
38	B2	c.d.l.		✓	4	1		vp
39	B8	Wd turner	box mkr.	✓	5			vp.
40	B11	B		✓	5	1		vp.

In 2 blocks, each containing 20 dwellings.
 Rents 5/6 + 6/6. Tenants are poor & constantly moving.

No.	Rms.	Class.	OCCUPATION, &c.	Wife.	Children.		Others in Family.	POSITION.
					3-13	-3		
			Bethnal Green T ^d (part)					Pink to Red
253	E5	C		✓	1			
			Ticket writer - has business here					
255	39	Shop		✓				
257	"	"		✓				
259	D4	C		✓	3			£1-1
	39	U		✓				
	"	"		✓				
261	E24	newsagent		✓	1			small
	E8	Wd turner-j		✓	1			
263	39	U		✓				
265	"	"		✓				
267	"	Coachman		✓	2			
	"	U		✓				
269	"	"		✓				
271	C20	tm pl. wkr.		✓	4			[E. Stradling
			(employs about 12 hands)					
273	39	U		✓				
275	"	"		✓				
277	F20	Maoin (mable)		✓	4	1		[Robinson
			(empl a man)					
279	39	U		✓				
281	"	"		✓				
283	E16	Brig. firm		✓	3			(Fore Eng. Station)
	39	U		✓				

No.	Rms.	Class.	OCCUPATION, &c.	Wife.	Children. 3-13 -3	Others in Family.	POSITION.
-----	------	--------	-----------------	-------	----------------------	-------------------------	-----------

285	39		Shoe Worker (gr. sons)	✓			Wagstaffe
287	E8		Cabin-j	✓	1	1	
	39		thbr. rep.	✓			
289	A20		Meal table mkr.	✓	1		1 helps
			(Empl 3 men)				
291	39		U	✓			
293	"		"	✓			
295	"		"	✓			
297			Charity Org. office				
	E5		C (caritaker)	✓	5		reg.
299	39		U	✓			
301	A20		Saddler	✓	1		[W. Hiscote]
303			(Empl 2 hands)				
303	39		U	✓			
305	A20		Gasf. (Empl. 2 hands)				
307	39		U	✓			
309	"		"	✓			
311			gas lantern factory				[D. Blain]
313			also has factory in Florida St.				
315	39		"	✓			
317	"		"	✓			
319	"		Tramway mkr	✓			[Mrs Doublet]
			(can guide)				
321	"		"	✓			
323	"		"	✓			

No.	Rms.	Class.	OCCUPATION, &c.	Wife.	Children. 3-13 -3	Others in Family.	POSITION.
-----	------	--------	-----------------	-------	----------------------	-------------------------	-----------

325	39		U	✓			
327	E24		leather seller	✓	3		sm. sh.
	E24		Cabin-j	✓	1	1	@
329			Printer's (sev. hands employed)				[Forsyth Bros.]
	39		U (caret.)	✓			
331	"		recorage (Rev. Mr. Coke)				
333	"		U	✓			
335	A20		Pl. (mast)	✓	2	1 (abt. 2 hands)	[J. Pain]
337	39		U	✓			
339	"		"	✓			
341	"		"	✓			
343	"		"	✓			
345	A20		Bath prop.	✓	3		[Ed. Upton]
			(Empl. 1 man)				
347	39		U	✓			
349	"		"	✓			
351	"		"	✓			
353	"		"	✓			
355	E5		M. P.	✓	2		Comp
	39		U	✓			
357	"		"	✓			
359	"		pub	✓			
361	"		U	✓			
361a	A25		Dairyman	✓	4		
			(Employs)				

2606

No.	Rms.	Class.	OCCUPATION, &c.	Wife.	Children.		Others in Family.	POSITION.
					3-13	-3		
363	H21		ging. beer mkr. (Employs a lot of hands in the season)	✓	3		[Jas Cox	
365	F8		Joy mkr; ^{weat} _{shop}	✓	2			
367	G20		operant. mkr (See Hollybush Place - 1 empl. here)	✓	1		Smeaton	
369	sm F19		Carp	✓	1		jobbing	
371	shop F24		farm broker	✓	1		sm.	
373	39		U	✓				
375	"		"	✓				
377	sm E5		P	✓	1			
3	39		U	✓				
379	"		"	✓				
381	"		"	✓				
383	G20		Chair (about 3 men)	✓	4	1	Wm Bootel	
383a	39		U	✓				
385	F24		Corn ch.	✓	1			
387	39		U	✓				
389	"		"	✓				
391	F19		mattress mkr	✓	4	2	(own wks)	
393	sm F24		Groc. helps	✓	2			
395	E5		shp caret.	✓	1	1		
397	39		U	✓				
399a	F19		Pr.	✓	1	1	(own act)	
399	39		Watch	✓			"	

No.	Rms.	Class.	OCCUPATION, &c.	Wife.	Children.		Others in Family.	POSITION.
					3-13	-3		
401	F20		Couch mkr. (2 hands)	✓	3		[H. Stockwell	
403	39		U	✓				
405	F36		laundry - (employs a woman)	W	✓	1		
407	F8		box mkr-j	✓	3			
409	39		U	✓				
411	G20		Table mkr. (empl. 3 men)	✓	7	1	[J Haynes	
413	39		U	✓				
415	F24		leather seller	✓	3		(sm)	
417	39		U	✓				
419	F24		fruit shop	✓	6	1	sm helps	
421	39		U	✓				
423	F27		B. H.	✓	2	1		
425	39		U	✓				
427	"		"	✓				
429	F25		oil man	✓	4	1	(last)	
431	D5		pack. c. mkr	✓	5	1	p 257- p-ing	
	G100		Weaver	✓	1			
	E23		gend.	✓	1			
433	E10		pack bk mkr-j	✓	1			
	39		U	✓				
435	E24		hairdr.	✓	5	1	(sm shop)	
	E11		Bfir.	✓	1	1		

No.	Rms.	Class.	OCCUPATION, &c.	Wife.	Children.		Others in Family.	POSITION.
					3-13	-3		
437	39	U		✓				
439	"	"		✓				
441	"	"		✓				
443	F25	ba. (employ)		✓	3	1		
445	E35	Weaveress	W	✓	1			
445	E7	Carp-j		✓	1			
	39	box mkr. (s. emp)		✓			[D Bennett	
447	39	U		✓				
449	G20	B manf.		✓	4		[Simon moses	
		(employ about 6)		✓			[Jew	
451	G20	Builder		✓	1		[Higgs	
		(empl. 2 reg men)						
453	39	U		✓				
455	G20	Cork mkr.		✓	4		F. Kechner	
		(8 or 10 men)						
457	39	U		✓				
459		not resident (belongs to						
		parents of messrs Barratt (see						
		2, Punderson's list)						
461	(39)	Cabin (worksh. Hollybush					[C. Long	
463		middle class school -						
	(39)	Properts -		✓				
465	G32	Ind.		✓	1			
467	39	Brick manf		✓			(Mrs Hand	
		(private house)						

No.	Rms.	Class.	OCCUPATION, &c.	Wife.	Children.		Others in Family.	POSITION.
					3-13	-3		
469	F28	C. Grav.		✓	2			
	39	Pr. (s. emp)		✓				[Belsham
471	G20	Carp.		✓	2			[Stood
		(employ 3 or 4)						
473	F27	B. H.		✓	1			
475	39	U		✓				
477	39	B manf. (large)		✓				A. Townshend
479	E24	Corn d.		✓	2			(sm. shop)
	E10c	Brush mkr		✓	2	1		
		Railway arches						
485		leather seller's (no result)						
487		Bugg, son of Hoakes						
		126						
		old Bethnal Green Rd - (part)						<i>Pink</i>
2		furn. mkr's workshop						
4	E8	Uph. j		✓	2	1		
	E8	W ^d carver j		✓	2	1		
6	F8	Cabin. j		✓	3			
8	E8	W ^d carver		✓	1			
	39	U		✓				
10	E9	Jap.		✓	1			
	39	U		✓				
12	F19	phitopr.		✓	1			(own act)
		2703						

No.	Rms.	Class.	OCCUPATION, &c.	Wife.	Children.		Others in Family.	POSITION.
					3-13	-3		
14	E5		P	✓	1	1		
	39		U	✓				
16	"		"	✓				
18	E11		B	✓	4	1		
20	F27		B.H.	✓	2		Comp. bus	
22	E24		fruit d.	✓	3		(sm)	
24	39		U	✓				
Falcon Buildings								
2	6	E24	groceries	✓	1		(sm)	
	12	39	U	✓				
3		E11	B	✓	5			p
		E8	Cabin	✓	3	1		p
		39	U	✓				
4		E11	B	✓	2			
		E33	Char.	W ✓	1			p
		39	U	✓				
5		E9	Jap.	✓	3	1		Reg
		39	U	✓				
6		"	gasf. (sm)	✓	empl.	?	Bullcock	
Timber yard								
Zion chapel								
62		39	sm sh	✓				
64		E24	fruit d	W ✓	5	1	(sm)	
66		39	U	✓				

No.	Rms.	Class.	OCCUPATION, &c.	Wife.	Children.		Others in Family.	POSITION.
					3-13	-3		
68		E11	B	✓	1			
70		E33	mangle	W ✓	3			
72		E8	U sm sh ^{sh}	✓	1	1		
74		39	U (sm sh)	✓				
76		E24	butch.	✓	3	1		
78		E25	ba	✓	3	1		(last)
80		E24	oil sh	✓	1			(sm)
82		39	U	✓				
84		"	"	✓				
86		"	"	✓				
88		E28	Iron. w. sweets	✓	2	1		
		E10A	Mach ruler	✓	1			
90		E10A	Pr	✓	3			e
		D4	P	✓	1	1		p
92		39	U	✓				
94		E15	j butch	✓	2	1		
		39	U	✓				
96		E12	ba. j	✓	3			fair
		39	U	✓				
98		E11	B - j	✓	3	1		e
		39	U	✓				
100		E8	draught turner	✓	3	1		fair
		39	U	✓				
102		"	"	✓				

No.	Rms.	Class.	OCCUPATION, &c.	Wife.	Children.		Others in Family.	POSITION.
					3-13	-3		
104	39		Handy	✓		2		
106	@34		needle	W ✓		1		p
	39		u	✓				
108	E23		gen d.	✓		2		
	D4		P	✓		1		
110	39		oil shop	✓				
			St. Jude's school					
	E5		Caret.	✓		2	1	
112	E8		Wheel.	✓		2		
	E5		Timber P	✓		2	1	
114	E5		Stoker	✓		4	1	[at Winkhouse]
	C7		Paint	✓		4	1	p
116	C7		Carp	✓		5	1	p.
	E8		Chair	✓		3	1	At 25/- family good
118	F27		B.H	✓		2		(sun)
120	E24		fish d	✓		2	1	"
122	39		u	✓				
124	E24		Cuts meat d.	✓		1		(sun sh)
126	39		oil shop	✓		1		

101

With exception of Falcon Buildings, the houses are old, with 2 stories - some rents as low as 6/- (2 rooms); others 12/- or more, where there are small shops. Only a moderate amount of business is done, & the residents just make a count every.

No.	Rms.	Class.	OCCUPATION, &c.	Wife.	Children.		Others in Family.	POSITION.
					3-13	-3		
			Cambridge Rd - (park)	<u>Pink to Red</u>				
305	39		"artists in green notes"					
307	"		book sb.	✓				
309	E8		Wat mkr-j	✓		2	1	
	39		u	✓				
311	"		gast. (empl 3 men)	✓				M. Christian
313	"		Sewing mach. manuf. (8m)					Chas. Robbins
315			Lockhart's crewa evoms					
	39		Caret.	✓				
317	C20		Saddler	✓		2	1	[Edw. Dalby
			(4 or 5 men empl)					
319	F27		B.H	✓		2		(sun)
321	39		Watch. & p.o. (Yast)	✓				H. Pilegrim
323	"		Job	✓				
325	"		put	✓				
327	"		Handy	✓				
329	C26		Coffin ws.	✓		2		good bus.
331	C25		p distubr.	✓		4	1	Empl gr. son & 1 ast)
333	F27		B.H.	✓		1	1	(sun)
335	F25		ba.	✓		1		(1 ast)
	E8		W ^d turner j	✓		1		
337	F25		gwe	✓		2	1	(1 ast)
339	39		put	✓				
341	"		u	✓				

2814

No.	Rms.	Class.	OCCUPATION, &c.	Wife.	Children.		Others in Family.	POSITION.
					3-13	-3		
343	39		Uph. shop	✓				
345	"		Drap	✓	2			
347	F24		leather sel. helps	✓	4	1	(son)	
349	F24		butch	✓	1		(son)	
351			Coachbuilder's premises					
3	39		U	✓				
353	F24		Drap. helps	✓	1		(son)	
355	F24		fish d. -	✓	5	1	18 help "	
357	39		clothing sh.	✓				
359	"		groc	✓				
361	"		U	✓				
363	"		Conf. (many)	✓			J. Maughan	
365	"		U	✓				
367	F19		B mkr	✓	2	1	(own act) good wkr	
369	39		Job.	✓				
371	F19		Surg. wstr mkr	✓	4	1	C (own act) Jew	
373	39		U	✓				
375	"		"	✓				
377	F10A		Bookb. -j	✓	2		v.e.	
379	39		U	✓				
381	G25		Dairyman	✓	1		(3 asts)	
383	39		U	✓				
385	"		"	✓				

No.	Rms.	Class.	OCCUPATION, &c.	Wife.	Children.		Others in Family.	POSITION.
					3-13	-3		
387	G20		Book	✓	2		R. Bready & Co.	
			(5 or 6 empl.)					
389	39		U	✓				
391	"		"	✓				
393	"		"	✓				
395	"		"	✓				
397	"		Chem	✓				
399	"		U	✓				

42

Shops & business premises.

End of Collett's district.

2836

No.	Rms.	Class.	OCCUPATION, &c.	Wife.	Children. 3-13	Others in Family.	POSITION.
					-3		

115

No.	Rms.	Class.	OCCUPATION, &c.	Wife.	Children. 3-13	Others in Family.	POSITION.
					-3		

V2 Mr. Edwards
Bethnal Green.

Collingwood Place (Mount St) D. Blue

- | | | | | | | | |
|---|---|-----------|--|------|---|-----------|--------------------------------|
| 1 | 2 | B22 | haw. | ✓4 | 1 | 16. | hawkers v.p. |
| | | | (a persevering & trying man, but unfortunate) | | | | |
| | | 1 | B22 haw. | ✓2 | | | v.p. (flowers & clothes props) |
| | | 1 | 39 U | ✓ | | | |
| 2 | 1 | B22 | haw. (fish stall) | ✓4 | 2 | | v.p. & dirty |
| | | 1 | 39 U | ✓ | | | |
| 3 | 1 | Bioebask. | mkr.-j | ✓1 | 1 | g wk | v.p. - drinkers |
| | | 1 | 39 U (old couple) | | | | |
| 4 | 1 | " | " | ✓ | | | |
| | | 1 | " | ✓ | | | |
| 5 | 1 | B22 | haw. match boxes | ✓1 | 1 | g (15) wk | - v.p. |
| | | 1 | B2 C | ✓1 | | | v.p. |
| | | | (Very low wt - wife drinks, & frequently has black eyes) | | | | |
| | | 1 | B35 haw. | W ✓2 | | | |

(Wretchedly poor - Woman just taken to fever hospital, & 2 children probably in Workhouse now. They have been constantly shifting & hiding, live in filth & squalor. Both children have had the fever, & stayed in this crowded house all the time, the mother attending them & going in & out among the neighbours indiscriminately)

No.	Rms.	Class.	OCCUPATION, &c.	Wife.	Children. 3-13 -3	Others in Family.	POSITION.
5 (contd)	1	B35	Bask. mkr. (make cheap baskets for putting flower pots in)	single f	1	(aunt)	vp.
6	1	D22	hawk.	helps	1		not so poor
			(Sell flowers wh. come fm. abroad in crates. Visitor has seen 6 or 7 of these large crates outside his door in winter time)				
	1	C22	hawk.		12	1 b. helps	Sells herbs.
			(at present away hopping - are steady, & may earn 20/- to 25/- between them at their ordinary work - go hopping every year)				
	1	B22	hawk		2	1 g. wk.	vp.
	1	B10	button turner - j		1	2	vp.
			(are so poor mainly thro' illness of children)				
	1	B10	box mkr.		3	1 b. wk.	reg. 14/- 15/-
			(Live in filth & extreme poverty)				
	1	39	U				
	1	"	"				
	1	"	"				
7	2	D4	P		2	1 b. wk	steady p
	1	39	U				under 20/-
	1	"	"				

26

A roomy, paved court. The entrance is very narrow, & obstructed by a post; but, excepting this preliminary difficulty, the

No.	Rms.	Class.	OCCUPATION, &c.	Wife.	Children. 3-13 -3	Others in Family.	POSITION.
			place suits the hawkers, who can keep their stock or barrow (when they have any) outside their door. A pump in the centre supplies all the water for the court, & attached to it is a large tub, the common property of all, in wh. the general washing, whether of person or property, flowers, fish, &c., is carried on.				
			Needless to say, people are wretchedly poor - a family in every room. Rents from 2/6 to 3/6 per room.				
			Myring Place, (Mount St.) Black				
	1	B35	hawk	single f	1	(adopted - child afflicted)	
			(a very poor, resp. & striving woman)				
	1	A22	hawk.		2	1	vp. Sells plants. occas.
			(mother lives with them)				
			(a rough, low, blackguardly lot)				
		39	U				
2	1	B9	Turner - j		1		vp.
			(Lives & works in 1 room - having a little bench in front of window)				
	1	B19	Cobbler		2		vp. - an act
			(occupy a tiny back room - live & work in it - a very indifferent workman, tho' a young man)				

No.	Rms.	Class.	OCCUPATION, &c.	Wife.	Children. 3-13 -3	Others in Family.	POSITION.
2	1	39	U	✓			
	1	"	"	✓			
3	1	B22	haw.	helpless creatures ✓	2		v.p.
	1	B22	"	✓	3		v.p.
(mother lives with them)							
all in one room - a low cot.							
	1	B35	match box	W ✓	1	help out of school hours	6/- a week
(This case was noticed by Lloyd's, thro' influence of Mr. John Lobb, a member of school Bd. Mr. Lobb went into this court one Sunday evening & distributed about £3 among the people. This occurred about May, 1886, & there have been anxious inquiries for Mr. Lobb ever since but he hasn't been again. Mr. Lobb is proprietor of the <u>Christian Age</u> .)							
	1	39	U	✓			
4	1	B22	haw.	dead	1	(or 1 away)	v.p.
(Frequently in & out of Infirmary - steady, but ill-health)							
	1	D22	haw.	✓	1	(niece)	steady & industrious
		39	U	✓			
		"	"	✓			

No.	Rms.	Class.	OCCUPATION, &c.	Wife.	Children. 3-13 -3	Others in Family.	POSITION.
5	1	B22	photo. tout	✓	2	2 & 3 (14) do something.	wretchedly p.
(Earnings about 8/- Bears a good character, but his clothes are so shabby that a decent photographer cannot employ him.)							
	1	B8	Cork cutter	✓	2		own act
(Lives & work in one room - Buys rough, cheap cork, cuts & sells it. Earns about 10/- a wk.)							
	1	39	U	✓			
	1	"	"	✓			
6	2	"	"	✓			
7	2	"	"	✓			
8	2	"	"	✓			
9	1	B37	aged-par. relig.	W ✓	1	(grandchild)	v.v. p.
	1	B33	Char	W ✓	1		18 wk v.p.

Wretchedly poor lot. 19 many of the people are incapable of any profitable work; others may aggravate their poverty by drink, but sheer helplessness seems to be the principal evil.

Mr. Lowridge, vicar of St Phillips, gives a large amount of money & clothes away in the neighbourhood, but it seems as though he had, after assisting them several times, given up these particular people as hopeless.

No.	Rms.	Class.	OCCUPATION, &c.	Wife.	Children.		Others in Family.	POSITION.
					3-13	-3		
New Street (Mount St) <i>D. Blue</i>								
rooms over	1	C3	fish P.	✓	2	1		vreg, op.
(The old hand fish porters are said to be cut out by lots of 16 or 17 who go with barrows, & carry a lot of the packages about at a very cheap rate)								
	2	B2	c.d.l.	✓	4		16 wk. <i>part of steady family</i>	
		39	U	✓				
	3	E22	haw-flowers	✓	4	1		fairly comf.
		C2	c.d.l.	✓	1		16 wk	p
	4	C3	vreg. l	✓	3	1		p
		39	U	✓				
	5	B22	haw.	✓	2	2		Vp. <i>the steady</i>
		39	U	✓				
	6	B22	haw.	ill health	4		1 g helps mother	Vp.
other side		39	U	✓				
	6	B22	haw.	match box	4	1		Vp. <i>the struggling</i>
<hr/>								
	5	B35	Winder	W	✓	2		Vp. & deserv's
		39	U-haw	✓				
	4	B23	dealer	✓	4	1		Vp.
(Goes round in a pony & cart with plants, & exchanges for clothes, kitchen fat, &c. The fat is melted down by them, & sold to shops as								

No.	Rms.	Class.	OCCUPATION, &c.	Wife.	Children.		Others in Family.	POSITION.
					3-13	-3		
dripping. man, a rough customer, has been in prison at different times, but appears to work hard. Have a narrow strip of ground in front, on wh. is a small stable & shed for stock)								
	1	C35	haw.	W	✓	1		p - always out at wk.
	3	E22	gen dealer	✓	2	1		comf
	2	39	old couple	✓				
	1	C22	haw.	✓	3	1		p & rough (newcomers)
		C11	B-j	✓	1			
37								
A wide court - no throfare. People are quite poor & rather low. about 2/9 per wkm.								
<i>D. Blue</i>								
Reform Square (Mount St)								
	1	D4	C	✓	2			reg op
	2	D8	Chair-j	dead	✓	3		reg. p. & steady
	1	B35	Button cover	W	✓	1		1 unit over Vp.
	3	39	haw-fish	second wife	✓		1 2 at wk	hawking rough
	1	"	U	✓				
	4	2 B22	haw.	✓	1	1	1 g wk	Vp. steady (not working) to deserv'g
	5	Workshop (cabinet)						Very small place
Very poor place - just opposite the church								

No.	Rms.	Class.	OCCUPATION, &c.	Wife.	Children. 3-13 -3	Others in Family.	POSITION.
-----	------	--------	-----------------	-------	----------------------	-------------------------	-----------

Mount Square (Mount St) *D. Blue*

1	39		old wmp	✓			
2	2 B35		match boxes. ^{probably}	f	✓2	1 (H in the parish school)	
(Husband serving 6 mos. imprisonment for theft. A "dealer")							
3	2 E22		fruit hawk.	✓2	1	1 b. help } does comp.	
(mother lives with them)							

no 4

5	2 B8		fr. p.	✓2			Up.
6							
7	2 B22		hawk.	✓2	2		Up
8	2 B2		c.d.l.	✓3		1 in fever hosp)	Up.

a very pitiful case - man has earned 3/- in 6 wks - literally starving.

9	39		U				18
---	----	--	---	--	--	--	----

A narrow paved court. Houses in a shocking condition, & there is a good deal of illness among the children. The people are very poor & always moving. There is said to be some dispute as to ownership of property, wh. leads to unpleasantness in the matter of rent collecting. 2-roomed houses, about 5/6.

No.	Rms.	Class.	OCCUPATION, &c.	Wife.	Children. 3-13 -3	Others in Family.	POSITION.
-----	------	--------	-----------------	-------	----------------------	-------------------------	-----------

Peter St *D. Blue*

10	2 C22		hawk.	helps	✓2		rather p
9	2 E22		- "	- "	✓1	1 (niece)	Comp
8	2 B2		c.d.l.	✓2	1	1 g. sent out	Up. & steady
7	2 D9		Imp. wkr.	✓3	1		p-industr.
6	2 D23		old clothes d.	helps	4		wo fairly
3	E19		Brush.	- "	✓3		1 b. helps - see.
(make & sell, all working together)							

1	B3		P	✓4	7		Up. & steady
5	2 C8		Cabin	✓4			p - reg.
2	D10		fan box mkr	✓4		1 b. with father	p - "
2	39		U	✓			
4	2 C22		hawk.	mangle	✓2		p - } man drinks

	39		U	✓			
	"		"	✓			

3	2 B2		c.d.l.	✓3		1 g. home 1 b. wkr	12/- to 15/- Up.
2	C8		Cabin	✓2	1		Comp. p.

2	2 E23		"dealer"	✓2	1		Dec. off
2	C22		hawk	✓2			p & resp

1	B35		match box	W	✓2		Up. & - "
1	E9		Imp. wkr	✓3	1		2 wks & resp. do fairly

	B35		net mkr.	W	✓1		v.p.
	39		U	✓			

No.	Rms.	Class.	OCCUPATION, &C.	Wife.	Children. 3-13 -3	Others in Family.	POSITION.
-----	------	--------	-----------------	-------	----------------------	-------------------------	-----------

11	C8		fr. pol.	✓	2	16 wk.	p. & careless
	B35		match box	W ✓	2		vp & resp.

Three cabinet makers Workshops, up a gateway, called Fox's Buildings. a good deal of work done, probably in the stick line, & a doz. men employed.

14	en 39		U	✓			
15	" "		"	✓			
16	F36		Cabin. mkr.	W ✓	3	sons help	100 conf
(Trade spoiled by foreign goods) (Employs 1 or 2 men) [Mrs. Summer							
17	C11		B.-j	✓	2	16 wk	p. & careless
	B2		c.l.	✓	1		vp
	39		U	✓			
18	"		"	✓			

54

A poor lot, tho' not so bad as the courts.

Borham St L Blue

1	2	39	U	✓			
2	"	"	"	✓			
3			Bio artif. florist	helps	1	1 helps	8-107 all told
(own act & have a stall - often ill) vp.							

No.	Rms.	Class.	OCCUPATION, &C.	Wife.	Children. 3-13 -3	Others in Family.	POSITION.
-----	------	--------	-----------------	-------	----------------------	-------------------------	-----------

4	2	D12	Cig.	✓	4	1	Jew steady - abt 18/- reg.
5		D12	"	✓	2	1	Jew
6		E8	W ^d turner	✓	1		conf
7		E23	Trav.	✓	1		✓ Jew
8		39	U	✓			
9		"	"	✓			
10		B33	brangle f	✓	3	1 at wk	vp.

(married a seaman, who has not returned since. Children are by a previous husband)

11		39	U	✓			
12		"	"	✓			
13		D8	Chair	✓	3	1	reg - low pay
14		B33	mangle	W ✓	4	1	vp. - hard working & industri
15		B11	B	✓	1		Irish vp. & steady
16		B7	Gasfit.	char ✓	2		18 home 16 wk often in infirm. vp.
17		B8	Cabin	✓	1	1	28's wife abt 15/-
(Was a small master, but failed thro' bad trade)							
18		C11	B-j	✓	2	2	p. & careless & dirty ext
19		39	U	✓			
20	2	B4	W.	✓	5	2	16.4/- or 21/- Very resp. & steady
		6/6					

30

This street runs between Black Lane & Mount St, & is the most resp. the visitor has in the neighbourhood. A quiet street with no thoroughfare for vehicles. People all poor. Houses have 2 rooms & scullery; rent 6/6.

No.	Rms.	Class.	OCCUPATION, &c.	Wife.	Children.		Others in Family.	POSITION.
					3-13	-3		
Bruck Lane (part) <i>Purple</i>								
165	39	pub.		✓				
167	G26	Coffee ho.		✓	4		large & well-to-do	
169	E24	butch.	helps	✓	2		(shop stall - comf)	
	1 large D4	C		✓	1		p	
	39	U		✓				
171	1 B31	Silk spinner	char. &c.	✓	2		1 at wk Vp.	
	(In infirmary at present - resp & steady)							
	E11	B-j	sm shop	✓	3	1	(1 deaf & dumb) fairly	
	B8	Case mkr.		✓	3		1 has brain disease Vp.	
	39	Char	W	✓	+		1 joint left	
173	"	Shop		✓				
	"	U		✓				
175	E24	Dairyman	helps	✓	1		1 g helps comf	
	39	U		✓				
177	E5	C	2nd hand clothes shop.	✓	1		C	
	E11	T		✓	1		1 g wk 1 b...	
179	39	B shop		✓				
	"	U		✓				
181	F24	mar store d.		✓	1		Does well	
	39	U		✓				
183	"	Char. sh.		✓		3	over	
185	"	baker		✓				
187	E9	mould mkr-j		✓	3	1	C	
	39	U		✓				

No.	Rms.	Class.	OCCUPATION, &c.	Wife.	Children.		Others in Family.	POSITION.
					3-13	-3		
189	B11	B-j		dead	4	1		Vp, steady & resp.
	B2	c.e.			3	1		Vp. - Wife careless & dirty & drinks
191	C33	Char.	W	✓	1			p & resp.
	39	U		✓				
	"	"		✓				
193	C10a	pap. stain	2nd h. clothed	✓	1	1		p
	D8	Wd turn		✓	2	1		Bad wife
	39	U		✓				
195	"	"		✓				
	"	"		✓				
197	F10e	Chem. wks. (priv. F)		✓	1		2 with father	Very comf.
199	E15	butch - j		✓	4		7 home 1 wk	comf
	39	U		✓				
207	E7	gas	dead	✓	2		1 g keeps house	Resp & c.
	E8	Mph.		✓	2			fair
203	E11	click		✓	4	1	1 b. wk	"
	39	U		✓				
205	D4	C	Wife	✓	3			rather p
	E3a	Cabin	dead	✓		2		C
	(mother lives with them)							
	C2	c.e.	Wife	✓	1		2 at wk	just p
207	C22	haw.		✓	3			p. & very troublesome
	C10B	Watch-j	dead	✓	2		p. helpless sort.	
	B33	Char		✓	3			(Very del) Vp.

No.	Rms.	Class.	OCCUPATION, &c.	Wife.	Children.		Others in Family.	POSITION.
					3-13	-3		
209	39		gen sh.				fr. fam.	good way
211	E27		B.H.	✓	1		(sm. way)	
213	F20		ging beer manf.	✓	3		rising trade	
			(small way, but may employ)				[J. Burgess]	
215	39		U	✓				
217	"		Draper	✓				
219	E24		gender's shop	✓	2	1	1 helps	fairly
221	39		U	✓				
223	"		Wardrobe cl.	✓				
	E18		?	✓	1	1		Comy
	E18		?	✓	2	1		"
225	F20		box mkr.	✓	3		2 sons help	pretty well
			(Own act - an unpleasant)				bully)	will
227	E35		Wardrobe cl.	W ✓	1			Comy
	E5		reg. l.	✓	1	1		"
	E5		"	✓	1	1		"
227a			Cabinet & furn. makers workshops					
			(Probably men employed)					
229	39		U	✓				
231	"		"	✓				
233	E24		fish sh.	✓	1			Wec.
in back yard	2	B35	haw.	W ✓	2	1		Vp. & drinks
1st floor	2	B19	Cabin carver	✓	4			
			(makes up work & takes round to ships. He					

No.	Rms.	Class.	OCCUPATION, &c.	Wife.	Children.		Others in Family.	POSITION.
					3-13	-3		
			complaints of the way the Germans have ruined his trade. a steady, careful man, but very poor.)					
233	1	B35	match box	sep. f ✓	3			Abt 7/-
contd.	1	D4	reg. l.	✓	2			Sp. f
	1	B15	Waiter	✓	3		1 16. 57- 1 18 nurse 1/16 or 5000.	odd jobs - 8/- to 10/-
	39		U	✓				
235	E35		milk sh.	W ✓	1			Comy
	39		U	✓				
237	D24		sm sh.	W ✓	1		1 g (14) wks. } just a 1 son (22) deaf } living or dumb & quite helpless	
239	E19		B shop	help ✓	4		16 help good way - make or sell	
	B10A		mach. ruler	with ✓	4	1		V.p.
	B11		slipper mkr.	✓	2	1		V.p. - lazy & drinks
241	F27		pub.	✓	3			fair
243	E5		lvy. ht.	✓	4	1		(low place)
245	E11		B deputy	✓	1			
	39		Cheer. sh.	✓				
247	"		U	✓				
249	F20		pit fr. mkr.	help ✓	3		2 help	[German Mr. Pfor
	39		U	(own act) ✓				
251a			Cabin mkr's workshops					
			- sm. employes (Norman & Javener)					
257	39		haw.	✓				
	E11		B-j	✓	1			✓ German
	39		U	✓				

No.	Rms.	Class.	OCCUPATION, &C.	Wife.	Children.		Others in Family.	POSITION.
					3-13	-3		
253	E8		Chair-j	✓	1		2 g's wk	©
	E15		Cook	✓	3		1 g wk.	©
255	39		frid fish sh.	✓				
	E5		C	✓	1			©
257	39		U	✓				
	"		"	✓				
259	"		funder mkr (on shop)	✓				
	"		U	✓				
261	D4		C.	✓	2			7
	39		U	✓				
263	E19		Sweep	✓	1		1 g home	© - drinks
			(comm act)				1 g wk	
265	39		Chambl. sh.	✓				
	"		U	W	✓		1	
267	E24		butch helper	✓	1	1		(sm-fair)
269	39		baker	✓				
271	E27		B.H.	✓	1			(small)
273			fruit ship (no rest)	✓				
	E23		gend.	✓	1			©
	1 B33		Char.	des. ✓	1	1		Vp. & resp.
275	39		Wardrobe d	✓				
277	"		grindry d	✓				
	1 B8		Chair-j	✓	3	1		Vp. - uncap. wife
	39		U	✓				
279	E26		Coffee ho. helper	✓	3			fair

315-147

No.	Rms.	Class.	OCCUPATION, &C.	Wife.	Children.		Others in Family.	POSITION.
					3-13	-3		
281	E24		mar. st. d	✓	1		2 b's (1 helps)	
			(get a living, but both drink & are improvident)					
283	E19		B (own act)	✓	1		(nephew) just comg.	
			End of V ² - a very poor block.					
			<u>V¹</u> Purple					
			Brick Lane (part)					
230	A27		pub	✓	3			Good trade (patronised largely by women)
232	39		grindry d	✓				
	"		U	✓				
	B8		Coop.	helps out the car. ✓	2		2 g's (very delic)	vreg. v.p.
234	39		Wardrobe d	✓				
	C22		haw	✓	2			7 & steady
236	39		hatter	✓				
	D35		Widm string mkr	W ✓	1			dec. p.
238	E19		Saw mkr.	✓	2			©
	D15		j. ba. (comm act)	✓	1		1 delic	7
240	E24		oil ship helper	✓	1			fair bus.
242	E24		gen. sh.	✓	1			just comg
	39		U	✓				
244			Chair mkr's workshops (Willon & Stroulger)					
246	E11		B-j	✓	6	1		
			(Does family - has to a master)	✓				Jew
	39		U	✓				

No.	Rms.	Class.	OCCUPATION, &C.	Wife.	Children. 3-13 -3	Others in Family.	POSITION.
248			Acetic acid manuf (B. Davis (no resident))				
250	E24		greeny sh.	✓	1	1	fair
252	F36		Couch mkr. W	✓	1	1 helps	"
(sm. employer - prepares the work + conducts business)							
254	39		gen d	✓			
256	"		U	✓			
258	3 or D8		lath cutter	✓	3	1	p - steady
260	4 B4		lamp.	✓	5		v.p.
	C11		B-j	✓	2	1	p
262	E8		Chair - j	✓	2		
264	E24		Undert. sh.	✓	2	1 (Very small)	fair
266	39		U	✓			
268	E19		Chair	✓	4	1 g home	
(own act - workshops at back)							
270	E19		Cabin.	✓	1	(own act - fair)	
272	39		Chair mkr	✓			
274	"		Corn ch	✓			Very conv. fath.
276	F20		file cutter	✓	3 (grandch)	1 & sons.	
278	39		Wardrobe d W	✓			
280	"		Shops closed	✓			
	"		U	✓			
282	old E19		Cabin - own act	✓	1	18 (17)	C
home	C8		Willow cutter	✓	1	16 helps p + cards	

No.	Rms.	Class.	OCCUPATION, &C.	Wife.	Children. 3-13 -3	Others in Family.	POSITION.
284			Wood carvers workshop				
	B8		Cabin	chav	4		Very delic + v.p.
	B8		Table mkr j	"	✓	1	1 g wk v.p. - bad wk.
286	39		Shops	✓			
	B2		c.d.l.	✓	4	1	
(Was a P in good work, but thro' drink has gradually gone from bad to worse)							
	39		U	✓			
288	E24		Cheese sh.	✓	5	1 g home	fair + cheap
290	D24		Coal d.	✓	2		just live
292	39		U	✓			
	B11		B-j	✓	3	1	v.p. steady, + wife cautious
	39		U	✓			
294	"		Shops				(old people)
	C7		marble man	✓	3		v. reg. + p.
296	B19		B translator	✓	4		v.p.
	B12		Cig.	✓	3	1	Very slack + v.p.
298	B8		fr. pot.	✓	3	1	v.p.
	E15		sta. ast	✓	2 (grandch)		fair
300	E24		greeny.	helps	1	2	(sm)
302	E8		Wd carver j	✓	1	1	C
	1 B15		Put out of business	✓	2	2	v.p. - probably a barman
	39		U	✓			
304	"		Wardrobe d	✓			
	C11		B-j	✓	5	1	p + steady

No.	Rms.	Class.	OCCUPATION, &c.	Wife.	Children. 3-13 -3	Others in Family.	POSITION.
306	E24	gen sh.		✓ 2			C
308							
<p>This part of the Lane divides V1 or V3. It consists mostly of small shops & business premises. Trade is not very brisk in this portion, & the shopkeepers do little more than make ends meet. The better business part is in Lower Hamlets.</p>							
Bethnal Green Rd (pt) Pink to Red							
107	39	pub.		✓			
103		Dispensary					
	39	"		✓			
105	F12	Job.		✓ 1	(brother)	V. comf.	
107	E24	pork butch.		✓ 3	1	sm. comf.	
109		Chemist's					
	F15	assistant		✓ 3			
111							
113	39	Ropemaker's sh.					
115	"	"		✓			
117	"	"		✓			
119	F24	fruit.	help	✓ 3	1	good trade	
121	39	pub.		✓			

No.	Rms.	Class.	OCCUPATION, &c.	Wife.	Children. 3-13 -3	Others in Family.	POSITION.
123	E 5	reg. l		✓ 1		1 helps	2 into comf
	D33	Chair		✓ 2		p, steady	resp
	E10A	Book - j		✓ 4	(or in unbrd sch)		C
125	39	Coffee ho		✓			
	E15	j Butch		✓ 1	2		sec
127	39	large sh.		✓			
129	"	"		✓			
131	F20	put fr. mkr		✓ 3		1 at sch	J. Morrison
		(employs a few men)					Very fair trade
	E18	?		✓ 3		v.c.	German Jew
133	E18	?		✓ 1	1		f " - Jew
	E15	heavy ast		✓ 1			
		(empty shop)					
135	39	"		✓			
137		empty - shop					
139	39	"		✓			
141	G20	Cabin mkr		✓ 5	1 2 sons		J. Gerdes
		(Has also the shops of 135 & 139 - small employer - doing well)					
143	G27	pub.		✓ 3			large
145	39	Dining rooms		✓			
147	F25	hair dr.		✓ 2	1	helps	[S]
		(1 assist)					
149	39	Coffee ho.		✓			

No.	Rms.	Class.	OCCUPATION, &c.	Wife.	Children. 3-13 -3	Others in Family.	POSITION.
157	39		bonnet shop				
153	G21		Cabin mkr	✓3	1	L. Sandergund	
(large employer - business premises in Hackney Rd - private residence here)							
155	E19		Jun pl. wkr.	✓3	1	(own act- new business)	
157	39		Builders			[Tuckley & Sons	
161			open space				
171			Brush mfgs.			[Thos. Ray & Sons	
159			(large employers)				
173	39		Post office	✓			
	E13		R.P.	✓2			
175	F25		baker	✓3		1 helper [J	
177	F20		B mkr (1 art)	✓1		J. Wood	
179	F20		Watch. (1 man empl)	✓4		[W. Lyons	
181	E24		greener (1 man empl)	✓1		(? Widow)	
183	39		fish shop	✓		1 helper	
185	"		pub ("Blake Bone")				
187			closed coffee rooms				
189	39		Wood carver	✓		Jasper Alder	
			(prob. sm. empl.)				
191	39		Ironmonger				

No.	Rms.	Class.	OCCUPATION, &c.	Wife.	Children. 3-13 -3	Others in Family.	POSITION.
193	39		Job	✓			
195	"		Saddler (prob. s. empl)			[Wm May	
1	E9		Jun pl. wkr-j	✓2		@	
197	39		"	✓			
199	"		Bookseller	✓			
201			Dispensary (no res ^e)				
	E8		fr. p.	✓2	2	@	
203	39		ba.	✓			
205	"		Conf.	✓			
207	E24		hairer	✓1		sm	
209	E19		B (while you wait)	✓2		cr	
	E18		?	✓2		cr	
211	39		Cheese	✓			
213	"		photo	✓			
215	F18		(private house)	✓1			V.e.
217			Dispensary				
	39		"	✓			
219	"		hair dr.	✓			
221	"		Collar dr.	✓			
	B9		Smith-j	✓4	1 lg		V.p. - often out to children delicate
223	39		Joy mkr	✓			
	E11		B-j	✓1		@	
225	E12		Bre. serv.	✓3	2	@	
(Just moved, but not scheduled elsewhere)							

No.	Rms.	Class.	OCCUPATION, &C.	Wife.	Children.		Others in Family.	POSITION.
					3-13	-3		
225	39		mattress makers (sun way)					
227	"		Stat. o pr.	✓				
229			Juriv St. Bd = School					
231			F 6 Caret.	✓	1		(grandch)	
233			Closed					
235	39		picture dealer	✓				
237			Closed					
239	F 24		leath. d.	✓	1		Vc. ✓ Jew	
241	39		U	✓				
243	"		"	✓				
245	F 19		I (own act)	✓	2		1 helps ✓ [Jew	
247	39		furn. d.	✓				
249			Closed					
251	39		locksmith (own act)					

Trade in this road is falling off very much. Shops often change hands, or several closed now.

Purple

Sindem Dwellings (Brick Lane o Shacklewell SE)

1	3	39	U	✓				
2	6/1	"	"	✓				
3	to	"	"	✓				
4	7/6	"	"	✓				

No.	Rms.	Class.	OCCUPATION, &C.	Wife.	Children.		Others in Family.	POSITION.
					3-13	-3		
5	39		U	✓	1			
6	B 3		vic. l.	✓	4	1		(new-seem very p.)
(Was on Pointers district - 11 Fort St)								
7	39		U	✓				
8	E 32		pens.	✓	2			©
9	E 34		Dress.	W	✓	1		(grandch. ©
10	E 14		'bus dr.	✓	2	2	1	©
11	E 23		gen d.	✓	3	1		sc Jew
12	B 19		Pin-man	match boxes ✓	4			v.p. but don't make best of things
13	B 8		Chair	✓	5	2		v.p., steady & decent
14	D 4		reg. l.	✓	3	1		just dec.
15	E 15		Shipman	✓	1		1 ill	©
16	39		U	✓	2			
17	"		"	✓				
18	D 8		fr. p.	✓	4	1		p-reg
19	D 15		milk. ast	ill ✓	4	1		resp. p.
20	39		U	✓				
21	D 15		photo. ast	✓	4	1		p
22	E 10e		glass bl. - j	✓	5			sc [Jew
23	E 10A		Pr. - j	✓	2	2	1 g	just left - ©
24	F 7		Carp. - F	✓	5			bad, carless, drinking wife
(Children poorly dressed, & they have no summer 4 tunis for reg. attendance. man carries over £2.)								
25	39		Caret. of buildings - (V. civil)					

No.	Rms.	Class.	OCCUPATION, &c.	Wife.	Children. 3-13 -3	Others in Family.	POSITION.
-----	------	--------	-----------------	-------	----------------------	-------------------------	-----------

Shacklawell St *P. Blue*
 1 & 2 mission hall (Rev. W. Cuff)

3	2	39	U	✓			
4	5/6	"	"	✓			
5							
6	E33	W	W	✓	1		p
7	E5	reg. l.		✓	1	2	e
8	B11	B	W	✓	3		v.p. - indent or steady
9	C3	Excavator		✓	3	1	very p
10	B11	cloth hat mkr.		✓	2		2 ex. mkr. \$7/6 each 1 & wk.

(Trade declined - only makes about 10/- week, now, & in winter almost nothing - a very poor & very deserving case)

11	C3	vr. l.		✓	1	1	p
----	----	--------	--	---	---	---	---

II
 a poor & resp. set. Rest of street taken up by Linden Buildings. Very old houses.

Princes Court *P. Blue*

1	E18	?		✓	1		
	C11	B rivet.		✓	3	1	comp p
	39	U		✓			

No.	Rms.	Class.	OCCUPATION, &c.	Wife.	Children. 3-13 -3	Others in Family.	POSITION.
-----	------	--------	-----------------	-------	----------------------	-------------------------	-----------

2 _____
 3 _____

4	C10e	Bask mkr	Hand	✓	1		resp. p
	E8	Cabin		✓	1	1	e
	39	U		✓			
5	"	"		✓			
	B3	l.	occas char	✓	2		1 & wk. v.p.

(Employed casually by Gardiner's, the tailors. Lost a good situation thro' drink, but reformed now & worthy of help)

6	B34	Cap mkr	W	✓	1		v.p.
6	39	U		✓			
	C12	Cig.		✓	3	1	16/4/6 Att. 16/- to 18/-
	39	U		✓			

7	B8	Cabin	ill	✓	3	1	v.p.
---	----	-------	-----	---	---	---	------

(Has on own act - now obliged to go out)

	B2	c.d.l.	match boxes	✓	3	1	16 wks 5/- v.p. indent
	39	U		✓			

8	E9	Smith	hawk	✓	4	1	helps fair - own act
	E5	reg. l.		✓	1		e

9	C3	C-vreg.		✓	1		1 & wk
	D4	C-reg.		✓	2		1 & home comp p.
	39	U		✓			

No.	Rms.	Class.	OCCUPATION, &c.	Wife.	Children.		Others in Family.	POSITION.
					3-13	-3		
10	C8		Cabin	✓	2	1		p-ur
	39		U	✓				
	"		"	✓				
11	D11		B-j	✓	3	2	1 just left p. rec or indus. resp p.	
	E34		B translator	W ✓	2			
	39		U	✓				
12	E22		haws.	✓	3			p
	E8		fr. p.	affected ✓	4		1 g. wk.	p
	39		U	✓				
13	B8		Cabin	makes boxes ✓	5	1		Vp.
	B8		---	✓	5	1		Vp.
	E10D		Weaver	✓	1			p
	D8		Cig box mk.	✓	4	1		p
14	E3		irreg. L	✓	3			p o drink
	39		U	✓				
	D4		sto.	✓	3	1		p - don't complain
	B10e		Cane worker	✓	2		(child ill)	Vp.
15	39		U	✓				
	"		"	✓				
	B8		fr. p.	✓	3	1		Vp.
	E8		Saw.	✓	1			
16	39		U	✓				
	"		"	✓				
	B8		fr. p.	✓	3	1		Vp.
	E8		Saw.	✓	1			
17	39		U	✓				
	D4		horse kpr	✓	3	1		p o dec.
	E5		P	✓	3		(rest on to Isle of Wight for weeks holiday)	
	39		U	✓				

103-202

No.	Rms.	Class.	OCCUPATION, &c.	Wife.	Children.		Others in Family.	POSITION.
					3-13	-3		
18	39		U	✓				
	E11		B-j	✓	3		2 wks	p
								(often unable to work through gout)
19	E7		Bruck.	✓	3			@
	B11		B-j	helps ✓	3	2		Vp o drinks
	39		U	✓				
20	"		"	✓				
	"		"	✓				
	B33		Char	W ✓	3			Vp. o resp
21	1 B2		e.d.l.	match boxes ✓	4	1	1 b. 4/6	Vp.
								belongs to ship in Gibraltar Walk (Mrs. White)
22	39		U	✓				
								burial ground here
	E10e		Umbrella maker	✓	1			p o drinks
24	39		U	✓				
	"		"	✓				
	E10e		stick fin	✓	3		1 g	p o careless
25	B10e		Umbrella maker	✓	3	1	1	often ill & extremely poor
	39		U	✓				
	"		"	✓				
26	E5		C	✓	2	1		@
	39		U	✓				
	"		"	X				
4								

des.

No.	Rms.	Class.	OCCUPATION, &c.	Wife.	Children. 3-13	-3	Others in Family.	POSITION.
5	B35		dealer in old carpets, etc.	des. f	5		18 ill 18 (17) keeps home	
(The case mentioned in Lloyds - children continually ailing from want of proper living)								
	39	U		✓				
	"	"		✓				
6	B10c		Ironing mkr	✓	1	1	Very delicate & vp.	
	B2		c.l.	✓	1		1 delicate vp.	

105

The people are mostly very poor. The houses have 5 rooms - 2 on the ground floor, 2 on second floor, & 1 large weaver's room at the top. The landlord insists on making one family responsible for the rent, & this leads to some houses being empty & others changing hands very frequently, the amount being too much for such poor people to stand to (15/- week). The place & people seem to be unhealthy, & very readily lend themselves to any disease wh. breaks out in the locality.

No.	Rms.	Class.	OCCUPATION, &c.	Wife.	Children. 3-13	-3	Others in Family.	POSITION.
Princes Place -				<u>D. Blue</u>				
1	2	B 2	Lab.	✓	3	1		
				<u>3</u>				
Virginia Rd. (orig. Virg. Row)				<u>Purple</u>				
124		39	P. H.	✓				The Virginia Planter
122		F 24	Grocer	helps	✓	1	2	
120		F 20	Smith	✓	2		19.	underground smelter
118		39	T	✓				
116		E 18	?	✓	1			
114		39	T	✓				
112		F 20	Quig. Beer M.	✓	3		19.	
110		F 19	Shoe	helps	✓	1		
108		1 39	T	✓				
	1	B 10 ^e	Hearth Rng M.	✓	3		19. has pits	trade pretty well died out & sickness frequent very dirty -
	1	B 19	Cobbler	✓	2	1	16.	
	1	C 8	Cooper	✓	1			
	1	B 2	Lab.	match boxes	✓	1		
(1 room empty)								
106	1	C 10 ^e	Rope M.	char	✓	1	1	
	1	B 22	Hawk	match boxes	✓	1		very rough lot.
	1	D 18	?	✓	1			
	1	39	shops	W	✓			
104	2	B 2	Lab.	match	✓	3	1	very delicate just out of submancy
	1	39	T	✓				

No.	Rms.	Class.	OCCUPATION, &c.	Wife.	Children. 3-13 -3	Others in Family.	POSITION.
	1	39	T	✓			
102	2	"	T	✓			
	1	"	T	✓			
100	2	D 23	Dealer	works ✓ 2		19. helps	better but few drinks.
	1	B 35	Match boxes	W ✓ 1		19. match boxes	
	1	39	T	✓			
	1	B 35	Match box	W ✓ 1		2 lbs. work 8/- together	
	1	B 2	Lab.	✓ 2	1		very steady & instructions.
98	39	T	T	✓			
96	1	"	T	✓			
	1	"	T	✓			
	1	B 2	Lab.	works ✓ 4	1		an exceptional case of poverty - consumed 1/2 lb. of meat daily, as mentioned in last 2 yrs. 19. match boxes. 16. cas. lab.

The following extract refers to none of these children -

DESTITUTE CHILDREN AT BOARD SCHOOLS.
 Sir W. HART-DYKE, in reply to Mr. BOND, who called his attention to the case of a boy, eight years old, recently attending the Bethnal-green Board School, having had no breakfast nor any food on the whole of the previous day, said he regretted that that was by no means a solitary instance. The only thing the officer of the School Board could do in such cases was to exercise great caution as to the enforcement of compulsory attendance. (Hear, hear.) It would be well to mention all cases when they occurred to the Poor Law Authorities. Another source of relief might be found in the extension of the penny dinner system, which of course depended on voluntary aid.

man now in Infirmary, family in extreme destitution, & baby dying.

91	1	39	T	✓			
St Paul's Church - Rev. B. Newen Grant (Vicar)							
92	39	slat. Sh.		✓			
		D 4	Lab.	✓ 2			
90	1	A 12	Fish curer	match boxes ✓ 2	1		been in prison for stealing.
	1	B 7	Paint	✓ 2		19. work	

No.	Rms.	Class.	OCCUPATION, &c.	Wife.	Children. 3-13 -3	Others in Family.	POSITION.
	1	B 2	Lab.	match boxes ✓ 2			paralysed on one side - walk with stick, gets on the chance of getting a parcel to carry - earns about 1/6 a week.
							after making the match boxes they have to carry them to Bow Common & get more wk.
	1	B 8	Splint Cutter	✓ 2	1		19. match box. 2 nd floor back room only entered by going through the room where the Lab. lives.
88	2	39	Shop	✓			
	1	B 8	Calvin.	deaf ✓ 4	1		very steady family. 16. papering Calvin. 8/- tries to get work.
	1	B 2	Lab.	match boxes ✓ 3	1		is dying thro' want.
86	4	F 23	Gen. Deal.	(wit.) ✓ 2			16. helps. 19. home. was young cart (sells nothing)
84	4	F 19	Hair Dv.	✓ 1			
82	"	39	P. H.	✓			
80	"	"	Milk Sh.	✓			
78	"	F 5	Packer	drapers shop ✓ 4	1		
76			Shop - fish curing				(no resident) Mr. Hughes
	2	F 20	Table m.	(wit.) ✓ 3			19. home partly paralysed but can direct the business -
74		F 26	Cook Shop	✓ 1			
72		39	Charterer	✓			

Very poor street - some families absolutely destitute and a few are comfortable.

59

Providence Place - 7 houses condemned & court is boarded up -

No.	Rms.	Class.	OCCUPATION, &c.	Wife.	Children. 3-13 -3	Others in Family.	POSITION.
Ducal St. L. Blue							
1	-		Workshop - Cabinets -				
3	1	39	T	✓			
	1	B 11	B.	✓	4	16.4/-	very steady.
	1	B 2	Lab.	✓	1	1	
	1	39	T	✓			
these rooms are entered by going down dark gateway - well light place -							
5	2	D 4	Lab. drinks	✓	2		
7	2	B 7	Grainers	char	4	2	(1 dead mite) very unsuitable (both over wk. & illness - 19. home 19. work.)
9	2	D 5	C.	✓	4	1	19. work.
11	2	39	T	✓			
13		39	T	✓			
- Workshop - cheap tables etc.							
15		D 8	Coop.	✓	5	16.	
16		39	Fv. Pol.	✓	-	19.	
14		"	T	✓			
12	2	E 5	Chem. Wks.	✓	3	1	
- Farrier's foreman							
10	2	B 8	Best. Mak.	✓	1	2bs. wk.	aged people
	1	B 8	Chair	✓	2	1	
	1	39	T	✓			
8	2	C 8	Cabin.	✓	2	1	
	2	39	T	✓			
6	"	"	Cabin.	✓	2		at boat making sch. French workshop & office 825-856 in Courche.

No.	Rms.	Class.	OCCUPATION, &c.	Wife.	Children. 3-13 -3	Others in Family.	POSITION.
4	E 19		Clock. Mak.	✓	4		16.3 wk. 19.3
	39		T	✓			
2	-		Saw Mills -				
Mainly poor people some exceptionally poor houses in fair repair							
32							
Albion Place (out of Ducal St.) D. Blue							
1	2	B 19	Cabin.	✓	2	1	
2	2	B 10	Print.	✓	4	2	land up to wks. with broken leg. no req. wk.
3	"	D 10	Stick Dv. delicate	✓	1		29s. wk.
4	"	B 10	Iron Sp.	✓	3	2	19. defective sight } father can't wk. in winter because he is in consumption.
5	"	E 9	Safe mak.	✓	2	1	16. submt. training ship.
6	"	39	T	✓			
7	"	D 22	Hawk.	✓	1		
8	"	B 14	Cal-Dv.	✓	3		aged.
9	1	D 22	Hawk.	✓	1		des. (adopted)
10	1	B 33	Char.	✓	3		
	1	B 2	Lab.	✓	3		
	1	39	T	✓			23
Extremely poor people - one large dust bin & water tap in court only 2 W.C.s. - dreadfully dilapidated houses & ought to be pulled down.							

No.	Rms.	Class.	OCCUPATION, &c.	Wife.	Children. 3-13 -3	Others in Family.	POSITION.
Newling St. (orig. New St.) <i>Q. Blue</i>							
1	2	B 22	Hawk.	stall ✓	3	2	Keeps stalls outside the Bird Cage public house. 16. dwarfed & deformed - 19. wk. 3/-
		39	T	✓			
3	3	D 7	Brick.	✓	4	1	
5		39	T	✓			
		D 4	Lab.	✓	1		
7		C 3	C.	✓	2	2	
		39	T	✓			
9		E 11	B. Fin.	✓	1		
		39	T	✓			
11		C 8	Calvin.	wit. ✓	3		
		39	T	✓		1	
13		"	T	✓			
15		E 8	Chair.	✓	5		
17		-	Work shop	-	cabinet maker		
19		F 25	Fish.	✓	4	2	M. Hughes
21		E 22	Hawk.	✓	2	1	
23		E 20	Table	✓	1	25. help	W. Varner
2		39	Gen. Sh.	✓	-		
4		"	T	✓			
6		D 8	Upholst.	✓	2	19.	
		39	T	✓			
8	1	B 35	Hawk.	W ✓	2		industrious
		39	T	✓			
10	1	D 10 ^a	Paper Ruler	✓	2	1	

No.	Rms.	Class.	OCCUPATION, &c.	Wife.	Children. 3-13 -3	Others in Family.	POSITION.
2	B 2		Lab.	✓	1		
1	B 2		Do.	match boxes ✓	5		often laid up espec. in winter time.
12	39		T	✓			
14	E 19		Couch m.	helps ✓	2	1	
16	D 8		Chair	✓	3		req. wk. if he w. do it but has bad health -
18	B 18		Farrier	✓	4	1	
	C 3		C.	✓	2	1	
20	D 19		Upholst.	✓	5	1	
22	E 19		Wood cutter	helps ✓	1		16. } wk. his trade is crippled by D. Barnard's house where they make larger bottles & sell them cheaper.
24	39		T	✓			
26	D 22		Hawk.	✓	3		295 } 1 house 1 service drinks.
28	B 2		Lab.	✓	4		
	39		T	✓			
	"		T	✓			
30	B 10E		Paper Steain.	✓	3		
	39		T	✓			
32	D 4		Lab.	✓	1		
34	39		Coal Deal.	✓			
Better street than last few both in condition of the people & of the houses -							
<i>Q. Blue</i>							
Queen's Bldgs. (orig. Prince's Ct.) (Chamber St.)							
1	2 ^{6/6}	B 31	Ill	char ✓	2		16. wk. very steady & makes the best of it.
2		D 8	Chair	Do. ✓	2		
3		B 33	mangle	W ✓	1		very decent.

No. Rms. Class. OCCUPATION, &c. Wife. Children. 3-13 -3 Others in Family. POSITION.

4	2	F 18	?	✓	1	1		
5	↓ wash	B 19	Cabin. (Consumptive)	cricket caps in slumbers ✓	5	2	19 (adopted)	very steady & decent.
6		B 3	C.	✓	5	1	16. Van.	struck by buffers on rails & injured -
7		D 8	Chair	✓	3	1		
8		D 8	Couch	char ✓	1			
9		F 19	Wood Chrp.	help ✓	1		19. helps	
10		B 8	Cabin.	✓	4			
11		B 2	Wood Chrp.	✓	4			
12		D 4	Lab.	✓	1			
13		F 18	?	✓	1			
14		D 4	Wood Chrp.	char ✓	2			
15		B 8	Chair	tin toys ✓	2		19. wk.	not steady - always getting up "leaves" -
16		D 15	undertak.	✓	4		16. wk.	

Very poor class dwellings - people continually clearing out as they can't stand the rent 6/6 for any length of time.

Purple 31

Queen's Buildings, Gossett St

1		B 8	W ^d turn	✓	2		(both ill - already buried 5, heart disease)	v.p.
2								
3		E 7	brick.	✓	3			
4		B 22	deals in old carpets	✓	4	1	18 (114) appx. to city, when 3/4 - wk first year, & 11 - wk per year for 5 yrs	

man very lame from goat, & the boy wheels him in a barrow to Holloway, where he sells his goods in the street -

No. Rms. Class. OCCUPATION, &c. Wife. Children. 3-13 -3 Others in Family. POSITION.

These people have become greatly reduced thro' illness & bustle. Formerly had 2 or 3 ships, & horses & carts)

5		E 10e	Stick dr	✓	3			
6		39	U	✓				
7		B 18	Bill poster	char ✓	4	1	1 v.p. Had fever in fam. & some children still ill.	
8		C 33	Char	✓	1		(grawich) 7	
		39	U	✓	1		(married dr)	
9		E 5	Pack	✓	2			
10								
11		E 11	T-j	✓	3			
12		B 4	Watchman	with watch ✓	4		(1 ill)	v.p.

! Was a match-box manuf., employing at least 100 women, besides men. Ruined by foreign competition & machinery. Now glad to get a job at watchmaking some new buildings)

13		D 33	Char	W ✓	3		16 wk 7	
14		E 18	?	✓	1	1		
15								
16		B 8	Cabin.	✓	2			v.p. - come down - rather old
17		B 2	c.d.l.	✓	3	1		v.p.
18		E 18	?	✓	1			(always out)
19		C 11	B-j	✓	3			better off than they were, but poor

(mentioned in extract from Lloyds - one cause of bad trade is that boot tips are made in Germany & sent over.

No. Rms. Class. OCCUPATION, &c. Wife. Children. 3-13 -3 Others in Family. POSITION.

20 E8 Uph. ✓ 3 1 @
 21 B2 c.l. ✓ 5 v.p.
 22 E31 laid up with gout ✓ 3 1 g (15) wks / 1 g (13) none
 (Was a hawker, & now living on the money they obtained from their last business. An utterly careless lot)

23 2 or 3 B11 B ✓ 5 2 2 wks ST- average earnings 7/-
 7/-
 A very poor class of model dwellings. Another block now being erected. In a very dirty state. The people are always shifting.

Chambord St (formerly Princes St) *Dark Blue*

52 39 U ✓
 50 B15 putman ✓ 2 2 v.p.
 B7 Paint ✓ 2 v.p.
 B3 P ✓ 2 v.p.
 48 39 U ✓
 E8 Carver ✓ 2 2 just coming
 39 U ✓
 46 Cabin. workshops (room for 6 men)
 44 E18 ? ✓ 1 Dec
 39 U ✓

No. Rms. Class. OCCUPATION, &c. Wife. Children. 3-13 -3 Others in Family. POSITION.

42 C11 B translator ✓ 4 1 p & drinks
 E18 ? ✓ 1
 40 F20 Cabin ✓ 3 1 at [Daniel Flexton] wks

(Empl. 2 or 3 men)
 38 2 E9 Fin pl. wks ✓ 1 @
 36 1 B8 Chair mkr ✓ 4 1 g (14) wks / 16 (15) 6/- Wretchedly poor
 (Suffer with softening of brain & seldom at wks)
 39 U ✓

34 1 B2 c.d.l. ✓ 5 v.p.
 34 1 B22 haw. ✓ 3 1 v.p.
 1 B22 - " - ✓ 3 v.p.
 32 2 B19 Cabin ✓ 4 1 1 wks v.p. (compact)
 1 B33 Char W ✓ 1 1 v.p.
 1 B11 B ✓ 2 v.p. & dirty
 1 B19 pict. fr. mkr ✓ 4 1 v.p. (compact)
 (live, sleep & work in one room)

30 1 B33 Char ✓ 2 v.p.
 2.
 1 B7 Pl. ✓ 4 (1 invalid) very poor & slack
 28 1 B22 haw. ✓ 3 1 v.p.
 E18 ? ✓ 1 @
 39 U ✓
 1 B8 Chair ✓ 3 v.p. - children ill with

No.	Rms.	Class.	OCCUPATION, &c.	Wife.	Children.		Others in Family.	POSITION.
					3-13	-3		
26	1	C3	d.l.	✓	1			p
	1	B33	Char.	W ✓	1		16-wk	vp.
	1	B2	C.d.l.	char ✓	2			vp. or disab. partly
	1	B12	fur. curer	mate ✓	2	2		vp.
	1	B2	e.l.	✓	2			vp.
24	2	C3	ir. l.	✓	3			p.
	1	B22	hant.	✓	1	1		vp.
		39	U	✓				
22	"	"	"	✓				
	1	B19	Cabin maker	✓	2			vp.
			(makes o hawks - see workshop)					
		39	U	✓				
20	1	B35	roll's arm mkr	W ✓	1		18 (14)	vp. or indust. just p.
	2	D8	Couch mkr	✓	3	1		
18	2	B8	Cabin	✓	3	1		vp. steady
16	1	B33	Char.	✓	1			vp.
	1	D15	Shoemaker	✓	2	1		p.
	1	B8	Cabin	dead ✓	4	2		vp.
14		39	U	✓				
	1	D4	C	✓	2	1		p.
	1	E10	paper ruler	✓	1			p.
12		39	U	✓				
	"	"	"	✓				

1152-466

No.	Rms.	Class.	OCCUPATION, &c.	Wife.	Children.		Others in Family.	POSITION.
					3-13	-3		
10		B19	Cabin	✓	3	1		vp.
			(makes o hawks)					
		C7	Brick	✓	1			p.
8	very small	39	U	✓				
6		C8	fr. pot.	✓	2	1		
		39	U	✓				
4		"	"	✓				
		"	"	✓				
2		B22	hant	✓	3	1	16-wk	vp.
1	2	B10e	hearthng weaver	✓	3	1		vp.
3		C19	Cabin mkr	✓	1	1		p.
			(makes o hawks)					
5		39	U	✓				
7		B8	braver mkr	✓	4	1	18	vp.
9		C23	gen d.	✓	3			p.
11		C11	Brwet	✓	2	2	18 cig	p.
13		B19	gilder	✓	3		16 (14) wk	vp.
			(gilds small articles of furniture o hawks them) get worse o worse					
15		C11	Cobbler	✓	1	1	2 wk	just p.
17		C3	ir. l.	✓	1		18 (15) wk	"
19			Workshop - chair mkr					
21	3 or	C22	hant.	✓	3	1	(o 1 in inst. sch.)	p.
2	4	D18	?	✓	1	1		

No.	Rms.	Class.	OCCUPATION, &c.	Wife.	Children.		Others in Family.	POSITION.
					3-13	-3		
23	C19		Cabin ^{netts} (own act) (Works up at back - just poor)	✓	2	1		
	B2		c.d.l.	✓	3	1	1g	vp.
25	39		U	✓				
	D4		reg. l.	✓	1			
27	B19		Sieve mkr. (make o'haute)	✓	2		1g	vp.
	B8		box mkr ^{in workshop}	✓	3			vp.
29	E20		Cabin (Emp. 1 or 2 men)	✓	4			[Edw. Slow
31	E12		Job. j.	✓	2	1		c.
33	39		U	✓				
35	"		"	✓				
3			empty shops					
	1 B11		B mach.	✓	2	1		vp & dirty
	1 B22		haws.	✓	6	1		vp.
	1 B35		match box	W ✓	2		children handbad eyes	(+ 2 in workshop)
	1 B33		Char	single ✓	1	1	1b. wke	vp.
	1 B31		marble pth.	✓	4	1		
			(now in infirmary & wife getting parish relief)					
	1 B10c		box mkr ^{same}	✓	2	1	2b's wke	vp.
	1 C3		vi. l.	✓	2		look ill & half starved	1g just p.
	39		Saddler's shop	✓		2		
								157

No.	Rms.	Class.	OCCUPATION, &c.	Wife.	Children.		Others in Family.	POSITION.
					3-13	-3		
			The poorest street in V2. old houses, some of them in a terrible state - filthy dirty & swarming with vermin. The larger houses, etc. are the worst, are let in tenements, at abt 2/9 to 3/6 per room.					
			Hort's Yard (Chambord St) A-Blue					
1			Workshop - cabin - 4 or 5 men at work.					
2	2		Big bark ^{my small}	W ✓	3	1	1b (14)	vp (own act) & uncut.
	39		U	✓				
3	"		"	✓				
	B35		haw	W ✓	3			vp. & uncut.
4	C3		vi. l.	✓	1			p.
	39		U	✓				
5	"		Cabin.	✓		1		
			(Emp. a man - ground floor used as workshop)					
								17
			Columbia Rd - (part) Pink					
80	A27		pub	✓	1			large
82	5 + E24		groc.	✓	1			
84	shop	39	shop	✓				
86	"	"	"	✓				
88	"	"	"	✓				

No.	Rms.	Class.	OCCUPATION, &C.	Wife.	Children. 3-13 -3	Others in Family.	POSITION.
90	E24	greengr	shop	✓	2		fair
92	E24	butch	"	✓	2		"
94	E24	Cheese	"	✓	2	1	"
96							
98							
100	39	Shop (fish)		✓			
102	E24	Dray.		✓	6		fair
104	39	Shop		✓			
106	"	"		✓			
108	"	lin pl. water		✓		sons help	
110	F27	pub		✓	1	1	fair
112	39	Shoem.		✓			
114	"	leather seller		✓			
116	E10e	Doll mkr	shop	✓	1		
118	F20	Table mkr		✓	3	1 or 2 men	1 or 2 J. Nielson ✓ f
120	E24	leather seller		✓	3	1 g	
122	39	B shop		✓			
124	"	Cabin mkr	(own empl)			H. J. Mungham	
126	E24	gen sh		✓	3		@
128	E24	B shop		✓	2		
130	39	u		✓			
132	E18	?		✓	1		
	39	Shop		✓			

1204-510

No.	Rms.	Class.	OCCUPATION, &C.	Wife.	Children. 3-13 -3	Others in Family.	POSITION.
134	39	shop		✓			
136	E19	put fr. mkr		✓	3	1 h.b. helps	(own act)
138	E18	?	shop	✓	2	1	
140	D10c	fur.		✓	2	1	p-veg
142	E24	Couch.		✓	2	1	
144	E15	Hardw.;	crochery shop	✓	4	1	1 & wk @
	E35	Cork cutter	W	✓	1		@
144	39	glass cutter		✓			
	B2	c.d.l. char.		✓	1	1	v.p.
146	39	oilman		✓			
148	E8	Chair mkr	costume mkr	✓	2		rather p
	E35	Weaveress		✓	1		p
150	39	u		✓			
152	E24	pie shop	helps	✓	2	1	
154	E24	stationer sh.		✓	2	1	
156	F20	stick dr.		✓	3	1 helps	Wm Petting German
			(small empl. - 4 men)	✓			
158							
160	F9	Eng		✓	1		Well. W. ch
	39	Shop		✓			
162	"	pork butch		✓			

54

A struggling class of shopkeepers. Shops change hands rather frequently, & there are always 3 or 4 empty.

No.	Rms.	Class.	OCCUPATION, &c.	Wife.	Children. 3-13 -3	Others in Family.	POSITION.
Gibraltar Walk. <i>Purple</i>							
1	E24	gen	shop help	3	1		Comp
3			closed shop				
(degraded house)	B10e	Stl	mk help	2			vp.
(Cheap work for a shop - awfully poor in winter, but improvident)							
5	39	Coal	d	✓			
7	"	"	"	✓			
9	E19	W	carver	✓3		(1 accident)	just comp
(Workshop in Brick Lane - empl. own boy)							
	E9	Saw	mk	✓4			just comp
	E5	C	reg	✓2	1		
(Between 7 & 9 there is a chemical works, employing several hands) [Robbins							
11	E19	lath	render	✓4	1	16 wk r	(own act)
13	39	"	"	✓			
15	"	"	"	✓			
17	"	"	"	x			
19	F6	reg.	l.	✓3	1		V. comp
(Wife a machinist, employing 3 girls)							
21	E5	W		✓1			c
23	39	"	"	✓			
25	D8	Cabin-	j	✓4			just p
27	D8	Saw		✓2	1		— " —
	D4	C		✓3	1		— " —

No.	Rms.	Class.	OCCUPATION, &c.	Wife.	Children. 3-13 -3	Others in Family.	POSITION.
29	E11	Collar	mk-j	✓4	1		e
	39	"	"	✓			
31	C10B	Optic-	j	✓2	2		just p.
33	C9	Smith		✓3	1		— " —
	D4	P		✓1			— " —
35	B22	photo	tr	✓1			vp.
(ground floor used by Mr. Price, cabin mk, who has also workshop at side & employs 3 or 4 men)							
37	E22	hand-	fruit	✓4		16 wk ^{fairly} well	[Few
over Price's gateway	39	4	E19	Cabin	✓1	1	V. c (own act)
41	D9	Tinman-	j	✓4			just p.
43	39	B shop					(which you wait)
45							Rebuilding
50							
53							
55	F9	Brass	fin	comp shop ✓2	1	16 printers	Very comp
						1 sleep smother	
57	39	"	"	✓			
59	"	"	"	✓			
61	office of Mr. Gould, rent collector for a lot of property in this neighbourhood. Old-established connection. A pleasant man; very influential						
	39	"	"	✓			
	"	"	"	✓			

No.	Rms.	Class.	OCCUPATION, &c.	Wife.	Children.		Others in Family.	POSITION.
					3-13	-3		
63	39	U		✓				
	B8	Uph. - j		✓	3	1		Vp.
	B11	B - j		✓	2	1		Vp.
65	B19	Chair		✓	4		16 helps	Vp.
	B35	head trimmer	(own act) simple f	✓	2		(brothers) turns	Vp.
67	sm E19	Sand mkr	(own act)	✓	1		1g	
69	sm (39)	table mkr		✓				(Smiths)
71		(own emp)						
73	39	Cats meat shop		✓				
2	E24	— " —		✓	1			e
4	39	U		✓				
6	"	"		✓				
8	E24	leather sh	helper	✓	4		1	✓ [Jew
10	39	U		✓				
12	"	"		✓				
14	"	"		✓				
16	"	"		✓				
18	"	"		✓				
20	E24	sm gun sh		✓	1	2		
	B10	match box		✓	1			Vp
22	E19	gasf	(own act)	✓	2		1 g home	e
24	39	U		✓				
26	E9	millder	old clothes sh.	✓	3	1		e just
28	F27	put		✓	1		1	fair tr.

(The "Gibraltar")
1308-555

No.	Rms.	Class.	OCCUPATION, &c.	Wife.	Children.		Others in Family.	POSITION.
					3-13	-3		
30	39	Cabin		✓		2		Jas. Wilson
			empl. 3 or 4 men - ground floor workshop					
32	E19	Cabin	(own act)	✓	2		16	e
34	E8	- " - j		✓	3	1		e
	D4	reg. l		✓	1			
36	39	U		✓				
38	"	"		✓				
40	E8	wd carver		✓	4	1	16 wk	just e - very steady
	39	U		✓				
42	"	- " -		✓				
44	"	j Cabin	(3 Feb away - deaf mutes)					mother lives here
46	39	U		✓				
48	E8	turner		✓	1	1		
	E8	j chair		✓	3			just cony
50	39	U		✓				
52	"	"		✓				
54	C3	e. l. (ing)		✓	1			p
56	C7	Paint - j		✓	5	1	1 at wk	p
58	B33	manger	W	✓	1		16 (16) at work	very interest- rocky part
	E18	=		✓	1			
60	E8	Cabin - j		✓	1		1	e
	C35	pap. stain	W	✓	1			p

No.	Rms.	Class.	OCCUPATION, &c.	Wife.	Children.		Others in Family.	POSITION.
					3-13	-3		
62	E12		Cig	✓	1			
64	39		U	✓				
66	E9		Smith	✓	3		1 g wke @	
68	E19		mattress maker ^(own act)	✓	4	2	misc.	
70	39		U	✓				
72	"		"	✓				
74	"		"	✓				
76	"		"	✓				
78	"		"	✓				
80	"		Maupier W	✓	(1 away)		1 wke - p	
	E7		Paint	✓	T	1		
84			empty shops					
(82	39		U	✓				
86	"		Hairdres	✓				
88	"		fruit	✓				
90	D11		B-j	✓	4		20's wke p	
92	C33		Char	✓	2		p	
	D34		e	✓		1		
94	E24		fish sh.	✓	3	1	sc.	
96	E8		Cabin	✓	4			
	39		U	✓				
98	E10c		Horse collar maker ^{dead}	✓	1		1 g (14)	
	C34		Mach	W	✓	1	p	
100	E19		Cabin ^(own act)	✓	3	1	c, p	
	B2		c.l.	✓	1	2	p	

No.	Rms.	Class.	OCCUPATION, &c.	Wife.	Children.		Others in Family.	POSITION.
					3-13	-3		

102	39		fish sh.	✓				
104	F25		Navvy	✓	1			
			(Keeps cows - probably employs)					

131

Mostly a fairly ~~comf~~ class. There has been an amount of pulling down & re-building, with the result that the poorest families have been displaced. Now a rather nice class of houses, 4 to 6 rooms; rents run from about 8/- to 10/6.

Gibraltar Gardens LT Blue

1	3	E19	buckle maker ^(own act)	✓	2	1	1 g home fairly	
			(Wife been lately imprisoned for fortune telling)					
2	6/6	E5	C - reg dead	✓	3		16 wke c.	
3		E29	Blind teacher	✓	2		16 wke 1 g leads gallivant	c.
4		39	U	✓				
5		E35	trunk maker W	✓	2		son (20) towel horse maker 1 g (13) wke	just c.
6		B2	c.l.	✓	1	3		v.p.
7		E14	Coachman	✓	3	1		
		C8	Wesk maker; dead	✓	3			p

Gibraltar dwellings come in here

18	2	C8	j cabin	✓	3		16 (15) wke 18 (13) -	p
19	6/6							

No.	Rms.	Class.	OCCUPATION, &C.	Wife.	Children.		Others in Family.	POSITION.
					3-13	-3		
20	3	39	U	✓				
21	6/6	C8	j cabin	✓3	1		p	
22	α	C8	uph	✓1			p	
23	7/1	B8	j cabin	✓3	1 1		vp.	
24		D5	platal	✓3	1		p	
25		C35	Joy wkr W	✓1			p	
26		C19	j cabin <small>(corn act)</small>	✓5			p	
(Gradually getting worse off)								
27		D8	Wd carver	✓4		1g	p-study	
28		39	U					

39

Rather poor, dec. people. The street is deteriorating in consequence of the low class inhabiting the dwellings.

Gibraltar Dwellings. Dark Blue

1	2							
2	5/6							
3	}	B22	haw.	✓4			vp.	
4								
5	}	B2	c.l.	✓5	1		vp. & rough	
6								
7	}	B8	Wd carver	✓4	1		vp. & troublesome	
8								

1413.5096

No.	Rms.	Class.	OCCUPATION, &C.	Wife.	Children.		Others in Family.	POSITION.
					3-13	-3		
9+10		39	U	✓				
11+12		"	"	✓				
13+14								
15+16		B2	c.l.	✓3	1	16 wks	vp.	
17+18		D18	?	✓1				
19+20		B8	fr. p.	char	4	1 lg home	vp.	
21+22		A1	c.d.l.	haw. <small>in clothes</small>	✓3	1 16 (14) wks	vp. & low	
23+24		39	U	✓				
25+26		B9	musical	✓3	2		vp	
27-8		B22	musician	✓2		1 wks over	vp	
29-30		39	U	✓				
31-2		B31	Jw.	char	✓1	1 at wks	vp.	
(Was gasf. - but laid up over 2 years)								
33-4		39	U	✓				
35-6		B8	j chair	✓4	1	16 wks	vp.	

34

Very poor & low. The dwellings have been until recently in a filthy state, but are now a little better.

Gibraltar Place (Gibraltar Walk). Light Blue

1		39	U	✓				
2		"	"	✓				
Gibraltar		"	"	✓				
House E 5		Carrier-j		✓1	1		c.	

No.	Rms.	Class.	OCCUPATION, &C.	Wife.	Children.		Others in Family.	POSITION.	
					3-13	-3			
Satchwell Rents, Purple									
1	C3	wool l.	sweet shop	✓	3	1		p	
3	C8	Case mkr		✓	2	2		p	
5	E19	fr. p.	helps	✓	1			not p, but very dirty	
7	E11	B mach.	(own act)	✓	3	1	16 helps	(own act)	
9	D34	mach.	sep. s	✓	2	1		p	
11	39	u		✓					
13	Lumber Yard								
15	(2 or 3 men employed)								
17	C8	Drawer mkr		✓	3	1		p	
19	E10e	Stick mkr		✓	1		(admitted)	c	
21	D8	wo cover		✓	4	1	16 wk	p	
23	39	u		✓					
25	E18			✓	1				
27	39	u		✓					
29	"	"		✓					
31	D15	pop. cutter		✓	4	1	18 wk	p	
	C3	e.l.	out at work always	✓	1		1 indus sch.		
33	39	u		✓					
18	E9	Eng.		✓	2		2 g's wk	c	
16	39	u		✓					
14	E37	Sup. by child.	W	✓	1		3 drs	c	
12	39	u		✓					

No.	Rms.	Class.	OCCUPATION, &C.	Wife.	Children.		Others in Family.	POSITION.
					3-13	-3		
10	E24	Drop sh.		✓	1	1		c
8	E24	Coal d. rsh.		✓	2		18 home 16 wk	c
6	C19	B + little dnd		✓	3		16	rather p
4	C8	Cabin-j	swtp	✓	4	1		p - genty
2	Closed sawmill							
39								
Resp. poor people 3 or 4 women houses.								
Cottage Place (Satchwell Rents) D-Blue								
5	3	B2	e.l.	✓	4	2	v.p. earned only 4/- a week lately. (owe £2 for rent)	
6	3	C8	Cabin	match boxes	✓	2		just p
		B35	match box	W	✓	3		v.p.
7	2	B19	Cabin	(own act)	✓	4	1 16 helps	v.p.
8	2	B11	T-j		✓	3	1 2 g's	v.p. - man makes - women drink
16								
Orange St Purple								
1		B35	Job. stripper	W	✓	2	18 home	v.p.
		39	u		✓			
2		E12	Job. mang-j		✓	1		c
3		B8	Cabin		✓	5	1 1	v.p. - cas
4		E10B	Watch		✓	1	1	c

No.	Rms.	Class.	OCCUPATION, &c.	Wife.	Children.		Others in Family.	POSITION.
					3-13	-3		
5	C8		fr. p.	✓	2	1		p w
6	C8		Cabin	✓	2			p "
again 1	C8		—	✓	2			p "
	D10e		box cutter	✓	2	1		p "
	B33		laundr.	W	✓	1		v.p.
2	E15		Stationer j	✓	3	1	1	e
3	39		U	✓				
4	C11 j		B.	✓	3	1	2 at wk	p
5	C8		Chair		1	2		p
	C8		—		2			p
6	E11		hat maker j	✓	2	2		e
7	39		U	✓				
8	"		"	✓				
9	Workshops (furniture)							
10	E8		Uph	✓	3	1		
11	E8		Cabin-j	✓	2	1		e
12	D15		barman	✓	4	1		p
	39		U	✓		1		
13	"		"	✓				
14	D4		Chem. wter. b	✓	3			p
	39		U	✓				
15	"		"	✓				
16	B33		Char.	W	✓	1	1	v.p.
17	B11		B j	✓	4			v.p.

1535-649

No.	Rms.	Class.	OCCUPATION, &c.	Wife.	Children.		Others in Family.	POSITION.
					3-13	-3		
18	39		U - Workshop at back					
19	D10e		glass cutter	✓	4			p
20	39		U	✓				
21	C33		Char	W	✓	1	2 or 3	just p
22	39		U	✓				
23	D4		C. - reg	✓	2	1		—
24	B33		Chars	W	✓	1	1	v.p.
24	39		U	✓				
25	D12		Job cutter	✓	2	1		p
26	C12		Cig.	✓	2			p
	C33		mangler	W	✓	1	(+ 1 away)	p
27	E19		Cabin	✓	1			e
	(Have upper part as workshop - own acct & son helps)							
28	39		U	✓				
29	E9		Smith	✓	1	1		e
30	B10e		Roll mkr	✓	2		10 wk	v.p.
31	39		U	✓				
32	E24		paint wtr.	✓	5	1		e
33								
34	39		U	✓				
35	E35		?	W	✓	1		
36	F27		B.H.	✓	3			Comp tr.

No.	Rms.	Class.	OCCUPATION, &c.	Wife.	Children.		Others in Family.	POSITION.
					3-13	-3		
37	C11		B j	✓	3	1	16 wk	p
38	C3		c.l.	✓	2			p
39	39		u	✓				
40	C8		Chair	✓	4	1		p
41	D37		Sup by ch.	W ✓	1		(grown up)	p
42	E8		Cork cut	✓	1			
43	C7		Pl.	✓	5	1		p o dec.
	E9		Saw cutter	✓	2			c
44	E5		@	✓	2		1 g	c
	B2		c.l.	✓	2	1	16 wk	average 12
45	E8		Uph	✓	2			c
46	B2		c.l.	✓	1		learned	v.p.
47	E7		Paint.	✓	2			c
48	39		u	✓				
49	E9		Eng.	✓	3		1 g	1
50	E5		P	✓	1		(idiot)	
51	D4		reg. l	✓	1			
	39		u	✓		1		
52	E15		j butcher	✓	2			fair
	E10e		u p mkr	✓	2	1		-
7	2	39	u	✓				
8	E8		Cabin-j	✓	1			c
9	D8		Wd. carter	✓	3	1		just p

1601-645

No.	Rms.	Class.	OCCUPATION, &c.	Wife.	Children.		Others in Family.	POSITION.
					3-13	-3		
10	E10e		band weaver	✓	1			c
11	E35		Silk worker	W ✓	1	1		c
12	39		u	✓				
13	D5		pack	✓	4	2		p
<p>Small houses in decent repair. A rather poor & decent class.</p> <p>Valley Place, Orange St L. Blue</p>								
1	2	D11	Sole sewer	✓	3			p
2	5/6	39	u	✓				
3		C11	B. fin.	✓	3			
4		B8	Wd. turn.	✓	1			slack complains of completion of belts & for couple v.p.
5				✓				
<p>Jurru St Purple</p>								
1	6	D4	Sewer man	✓	2	1		p
		39	u	✓				
		"	"	✓				
3		E15	Salesman	✓	1			
		D4	Sack collector	✓	2			Prob. employed at shops in market
		39	u	✓				
5		E22	news vendor (probably stall)	✓	1			c
		39	u	✓				

No.	Rms.	Class.	OCCUPATION, &c.	Wife.	Children.		Others in Family.	POSITION.
					3-13	-3		
7	B11	j	T		√4			v.p. - a delicate family
	D4		W	single	√2	1		just p
	D35		? (blind)	g.	√1		(adopted)	
9	E8		Coop		√1	1		e
	E8		Carver		√3	1/1g		e
	E18		?		√1	1		
11	D18		?		√3		1 at wks	dec. p.
~~~~~								
13	39		B		√		gr fam.	
	E16		Soldier		√1			(away)
15	39		pub		√			
17	E24		ba. sh.	helper	√2			√ German
	E5		P		√1	1		c
19	39		u		√			
	"		"		√			
21	E24		Coop. sh. (sm)		√1			
	E8		box mkr.		√1	1		
23	E24		gro. sh. (sm)		√2	1		
	39		u		√			
25	E24		oil sh. (sm)		√3	1		
27	C8		Couch mkr		√2	1		7
	C8		W ^d carver		√2	1		7
29	C8		— " —		√1	1		
			Biopap. stain. chairs.		√2		2 at wks	v.p.
			(Been in infirmary a good while)					

No.	Rms.	Class.	OCCUPATION, &c.	Wife.	Children.		Others in Family.	POSITION.
					3-13	-3		
31	E24		gr. sh.		√3			just e.
	E9		Smith		√2	1		c
	39		u		√			
33	E8		pick fr mkr	son	√1			c
	B35		Unbr	W	√2		1 wife (or in par. sch)	v.p.
35	E24		green gr. sh		√3			c
	E8		Cabin-j		√1	1		c
37			(missing)					
39	D4		reg. l		√1	1		
	39		u		√			
41	E11		Brewer.		√1	1		
	39		u		√			
43	E8		Chair		√3	1		c
	39		u		√			
45	E5		C-reg		√2			c
	39		u		√			
47	E5		C		√4	1		c
	39		u		√			
49	smaller	E22	haws.		√1			
54			office + Sawmills				(several men employed)	
52	4	39	u		√		[Mr. Marshall	
50	C8		Cabin-j		√2	1/1g		7
	39		u		√			

No.	Rms.	Class.	OCCUPATION, &c.	Wife.	Children.		Others in Family.	POSITION.
					3-13	-3		
48	E5		reg. l. ✓		1			
	39		U ✓					
46	"		" ✓					
	"		" ✓					
44	E9		Jm pl worker		4		(conv act - e.)	
42	39		U X					
40	B2		e.d.l. ✓		1	2	V.P. maintenance	
	E11		Blasters		2		16 wk p	
38	39		U ✓					
36	"		" ✓					
34	"		" ✓					
32	"		" ✓					
30	"		" ✓					
28	E10e		pap st. ✓		3			
26	39		U ✓					
24	E18		" ✓		1			
22	39		U ✓					
20	E7		Paint. ✓		1		16 wk steady & conv.	
18	39		U ✓					
16	"		" ✓					
14								
12	E24		Cat's meat d. miller m. ship ✓		3	1	1	fair
10	39		U ✓					
10	E8		Chair jr ✓		3	1		just dec

No.	Rms.	Class.	OCCUPATION, &c.	Wife.	Children.		Others in Family.	POSITION.
					3-13	-3		
8	E10e		Dyer-j	married ✓	1		1 g wife (deaf mute)	conv
			Jurim St School					
<b>83</b>								
A fairly conv of reg working-class street, improving in character. Rents, 5 + ship, 13/- or 14/-; 4 rooms, abt 10/-								
Thorold St Square <b>Purple</b>								
1	6	C22	hawk	✓	1	1		just p
		39	U	✓				
		"	"	✓				
3	F11		B mach	helped ✓	1		1 helps & conv	
		39	U	✓				
5	"	"	"	✓				
		D18	Far.	dead ✓	4		1 g. looks after home. - p	
1		C8	cabins	✓	1	1		p
7		39	U	✓				
~~~~~								
9		C8	Chair	✓	2			p
		39	U	✓		1		
11		E24	Dairy (conv)	✓	2			fair
		E8	Uph.	✓	2			e
		39	U	✓				

No.	Rms.	Class.	OCCUPATION, &c.	Wife.	Children.		Others in Family.	POSITION.
					3-13	-3		
13	39	E5	Charvt sh.	✓		1		
	E5		Packer	✓	2		2 at wk	e
15	E10e		Trimming	✓	1			e
	E10e		"	✓	4	1	Intans	c
	E5		P	✓	1			c
17	B33		Mangler	W ✓	2		1 m	vp. o resp.
	D4		Sewerhan	✓	4			p
19	39		U	✓				
	"		"	✓				
21	E5		C	✓	1	1		
	39		U	✓				
23	E18		?	✓	1			
	39		U	✓				
25	D8		Cabin-j	✓	5		1 g tents home	p
	39		U	✓				
27	E10e		mill worker F	✓	3	1	1 b wks 1 g home	e
	39		U	✓				
28	E18		?	✓	1			c
	C11		I j	dead	2		1 g (13) home 2 b's wks	p
26	C8		box maker	✓	4	1		p
	39		U	✓				
24	"		"	✓				
	"		"	✓				

No.	Rms.	Class.	OCCUPATION, &c.	Wife.	Children.		Others in Family.	POSITION.
					3-13	-3		
22	C11		stick maker	✓	3	1		p-reg
	39		U	✓				
20	E16		pot.	✓	2		2	
18	E28		Watchman & callman	✓	4	1	1 b. wks	c
16	D34		Jailress	W ✓	2			rather p
~~~~~								
14	B11		B j	✓	3	1		vp.
	E5		P	✓	1			c
	C8		Cabin	✓	4	1		p
12	B10e		glass bl.	✓	2			vp. - now napping
	E18		?	✓	1	1		
10	C3		e.l.	✓	1	1	1 at wk	p
	D4		P	✓	2	1		p
	39		U	✓				
8	C33		owner	W ✓	1			dec. p.
	39		U	✓				
	"		"	✓				
6	~~~~~							
4	D11		j B	✓	4	1	1 at wk	steady but p
	C8		W ^d carver	✓	3	1		just p
2	B2		e.l.	✓	3	1	1 g	vp.
	39		U	✓				

80

A rather poor working class street.

No.	Rms.	Class.	OCCUPATION, &c.	Wife.	Children.		Others in Family.	POSITION.
					3-13	-3		
Satchwell St <i>L. Blue</i>								
1	4	39	U	✓				
2	"	"	"	✓				
3	}	F19	Embroiderer (saddlers)	✓	1		2 or 3 help	
4		Live in one house & work together in other - very resp & comy						
5	E8		Chair-j	✓	3	1		c
6	E8		Cabin.	✓	3	1		c
7	E9		Eng.	✓	1			e
8	C11		B rivet	✓	2			p
9	39		U	✓				
	6 E8		Cabin	✓	1			
	39		U	✓				
10	C10e		Bask maker	✓	3		1	p
	39		U	✓				
	"		"	✓				
11	<hr/>							
12	D5		reg. l.	✓	4	1		p
	39		U	✓				
	"		"	✓				
13	E10e		Card cutter	✓	4	1		comy
	E5		P	✓	1			- "
	39		U	✓				

1882-447

No.	Rms.	Class.	OCCUPATION, &c.	Wife.	Children.		Others in Family.	POSITION.
					3-13	-3		
14	<hr/>							
15	B8		Cabin. j	✓	2			v.p.
	E5		P	✓	1			c
16	B35		Job stopper W	✓	1	1		v.p.
	E10e		stick dr.	✓	2	1		c
	C8		Cabin. j	✓	5			p
17	D4		reg. l.	✓	1			p
	B3		C.	✓	4	1		v.p. cas
	D5		C.	✓	3	1		p-reg. (new)
18	D4		reg. l.	✓	3			p
	Opposite side -							
- 4 Cabinet maker workshops (several men employed)								
17a	6	C20	fancy box maker	✓	6			v. resp & good job [Thos. Hunt
(small empl)								
18	39		U	✓			2	
	"		"	✓				
	"		"	✓				
19	E11		B j	✓	2	1		c
	39		U	✓				
20	E11		B j	✓	3	1		c
	C11		B. mach.	✓	3		1g	p.
21	E35		Brush W	✓	1		(just exempt)	c
	C8		Chair -j	✓	3	2		p
	C8		Table maker-j	✓	3	2		p

No. Rms. Class. OCCUPATION, &c. Wife. Children. 3-13 -3 Others in Family. POSITION.

22 4 C22 hawt. ✓ 2 1 y  
 C8 Chair-j ✓ 2 1 p  
 23 39 U ✓  
 24 " " ✓  
 25 " " ✓

70

Same class as previous street. The people at the larger houses (Nos. 9 to 14) are poor & constantly moving

New Jysson St Purple

1 6 B10e stick mkr ✓ 3 1 v.p.  
 B3 P ✓ 2 1g v.p.  
 E5 P ✓ 1 c  
 2 E18 ? ✓ 1  
 39 U ✓  
 " " ✓  
 " " ✓  
 " " ✓  
 4 B8 j Cabin ✓ 2 1 v.p.  
 39 U ✓  
 " " ✓

No. Rms. Class. OCCUPATION, &c. Wife. Children. 3-13 -3 Others in Family. POSITION.

5 D9 Smith ✓ 4 1 1 p, tho' reg  
 D10e Dyer-j ✓ 2 1g wk p  
 39 U (?) ✓  
 6 C8 j Chair works ✓ 2 1 1b. with father } rather p  
 " " mother }  
 C11 B mach ✓ 1 1 p  
 Beerhouse 39 Propert ✓  
 D4 reg. l ✓ 1 1 p  
 7 D35 fancy box mkr W ✓ 2 1b. wk }  
 " " 1g mnts }  
 D4 reg. l ✓ 1 1 just p  
 8 E14 Cabman ✓ 1 comy  
 E18 ? ✓ 1  
 9 E5 C ✓ 2 1 c  
 39 U ✓  
 10 missing  
 11 D4 P ✓ 2 p  
 D4 reg. l ✓ 1 1 p  
 12 E9 Smith ✓ 1 1  
 B9 Scale mkr ✓ 4 2 1g v.p., tho' reg.  
 E18 ? ✓ 1  
 13 D4 l. ✓ 1 1 (young)  
 39 U ✓  
 " - " - ✓  
 14 D4 l ✓ 1 p  
 B3 brick l. ✓ 1 v.p. - very slack  
 B8 Cork cutter ✓ 1 1 v.p.  
 B35 match box W ✓ 2 1 ab. wk v.p. (also a child in pair. sets)

No.	Rms.	Class.	OCCUPATION, &c.	Wife.	Children.		Others in Family.	POSITION.
					3-13	-3		
15	8	B3	Eng dr (m)	✓	2		2 at wk for a long time.	Vp. - slack
double house	or 9	C8	Wd carver	✓	1	2		p
		C8	fr. p.	✓	1			p
		B2	c.l.	✓	1	1		Vp.
		B33	Char	W ✓	2			Vp.
		39	des. f.	✓				
opposite side -								
35	2	E100	Weaver	✓	1			dec.
34		39	U	✓				
33		"	"	✓				
32		"	"	✓				
31		E8	Saw	✓	4	1		c
30		E7	brick	✓	1			c
29		E5	l	✓	1			c
28		39	U	✓				
27	4	C11	jB	✓	1	1		p
		D4	l	✓	1			p
26		39	sm shops	✓				
25	missing							
24		C11	jB	✓	1		(or 1 away)	p
23		C8	Saw.	✓	2		1 g ill	p
22		39	U	✓				
21		E5	C	✓	1			c
		E5	C	✓	1			c

1911-825

No.	Rms.	Class.	OCCUPATION, &c.	Wife.	Children.		Others in Family.	POSITION.
					3-13	-3		
20		E9	Brass fin	✓	3			c
19		E19	Table mkr (own act)	✓	2		1 b. helps 1 g wk	
(Workshop in one of rooms - no work.)								
18		E5	P	✓	2		2	c

as last, a rather poor class, No. 15 being the worst house - families never stay long.

Rappley Place (New Tysou St) *Purple*

7 E19 Skin dr. helper 2/1 ✓ *German*

all the rest of street occupied by work-shops - cabinet & table makers, etc. a lot of men at work.

*Pink.*  
Cymon St (late George St) Turin St

1	4	39	U	✓				
2		"	"	✓				
3		"	"	✓				
4		E10	brn turner	✓	3		1 at wk	c
5		E5	P	✓	2		1 -	c
6		39	U	✓				
7		C10	Skinner mkr j	✓	1			p

No.	Rms.	Class.	OCCUPATION, &c.	Wife.	Children.		Others in Family.	POSITION.
					3-13	-3		
8		C3	ir. l.	✓	2	1		p
9		39	U	✓				
10		F9	brass fin	✓	3		2	V.e.
11		39	U	✓				
12		"	"	✓				
13		"	"	✓				
14	3	B15	Pot.	✓	3	2		V. patient
15		39	U	✓				
16		E8	j Cabin	✓	1	1		e
17		39	U	✓				
18		E15	shopman	✓	4			e
19		F20	mast. Brick W	✓	1		(grandch)	[Mr James
			(Employs 2 men)					
20		E5	P	✓	3	1		e
21		E33	Char	✓	1			rather com.
		39	U	✓				
22		"	"	✓				
23		E5	C	✓	2			e
24		39	brick l	✓		1		
25		E11	Bfin	✓	1	1		e
26		39	U	✓				
27		E10A	Pr. - j	✓	3	1	1 at w	e
28		E5	W.	✓	2		18	
29		39	U	✓				
30		"	"	✓				

No.	Rms.	Class.	OCCUPATION, &c.	Wife.	Children.		Others in Family.	POSITION.
					3-13	-3		
31		E8	Cabin j	✓	3	1		
32		39	U	✓				
33		"	"	✓				
34		E8	Couch mkr	✓	3	1		e
35		E8	j Chair	✓	1	1		e
		E8	—	✓	1	1		e
36		39	U	✓				

~~40~~

A nice quiet street. Considered the most resp. in the neighbourhood. Little or no poverty.

Charlotte St, (Turner St) *Purple*

1	4	39	U	✓				
2		"	"	✓				
3		E7	brick	✓	5			1 at wk e
4		39	U	✓				
5		E5	C	✓	1			e
		E5	C	✓	1			e
6		39	U	✓				
7		E8	wd turner	✓	4	1	16 wk	18 mths home / just comf
				goes out to work				
8		E5	C	✓	1	1		fair
9		E8	piet fr m-j	✓	2			e
10		E7	locksm.	✓	1		16 wk	e
				newcomer				

No.	Rms.	Class.	OCCUPATION, &c.	Wife.	Children.		Others in Family.	POSITION.
					3-13	-3		
11	39	U		✓				
12	E11	B-j		✓	3			c
13	E8	Cabin		✓	5	2	3 at wk	Over 30-
14	39	U		✓				
15	C100	Weaver		✓	1			p
16	B33	Scrubber at worksh.	W	✓	1			9 1/2-wk
	C8	Cooper	delicately	✓	2	1	1	p
17	C9	Coachesmith	brut work	✓	3	2		p
18	E7	Paint.		✓	3		2 g's wk	dec
19	D5	P		✓	4	1	1	p
20	E8	Cabin		✓	2	1		c
21	39	U		✓				
22	E5	C		✓	2	1		c
	39	Char	(children in par. sch.)					
23	D4	reg. l.		✓	3	1		p
24	Workshop	(Mr. Willis)						
25	D8	Cabin		✓	4	1		p reg
26	39	U		✓				
27	"	"		✓				
28	E8	Coop		✓	3	2		
29	F20	Cabin	dead	✓	1		18 wk rep. house	Chas Willis
			(employs 1 or 2 men on son at 24)					
30	39	U		✓				
31	"	"		✓				

2012-899

No.	Rms.	Class.	OCCUPATION, &c.	Wife.	Children.		Others in Family.	POSITION.
					3-13	-3		
32	E8	Cabin		✓	1			c
33	E8	fr. p.		✓	3	1	1	c
34	C8	Cabin		✓	3	1		p - a child ill
~~~~~								
35	E5	P.		✓	1			c
36	E7	Mason		✓	1	1		c
61								
a poor & resp. class. 3 or 4 roomed houses								
Jyrell St., Turin St.								
1	3	D100	Card cutter	✓	4			p
	or 4	39	U	✓	2			
2	7/6	C3	vireg. l.	✓	2		1 b.	p
3	B2	P. (cas.)		✓	1		1 g wk	v.p.
	B2	c.l.		✓	1	1		
4	C19	Chair	ill	✓	3	2	1 b. with father	p
		(makes o hawks)					1 g. wk	
5	D4	C		✓	2		1 b. wk reg.	16/-18/-
6	E5	Lamp lighter		✓	3	1		c
7	39	U		X				
8	D4	reg. l.		✓	5			p
	B35	bark mkr	(sugar mat)	W	✓	1		v.p.
9	B22	hawks firewood		✓	1	1		v.p. (subj. to fits)

No.	Rms.	Class.	OCCUPATION, &c.	Wife.	Children.		Others in Family.	POSITION.
					3-13	-3		
10	D4		reg. l.	✓	2		16.	p
11	B2		e.l.	✓	2		1 in inst sch	
	B11		B	✓	3		18 wks vp.	
12	E5		Dray.	✓	4	1	@	
13	E19		Cabin (out)	✓	2		@	
14	E19		W. Carver	✓	1	1	@	
15	D10A		Pr. j	✓	3			just p
16	39		U	✓				
17	B11		j B. (reg.)	heart diseas ✓	4		2 at wks v.p. thro' illness of wife	
18	39		U	✓				
19	"		"	✓				
20	E5		P	✓	3	1	@	
21	39		U	✓				
22	E5		Pack	✓	4		18 barrels 18. has fits Dec.	
23	39		U	✓			1	
24	"		"	✓				
25	E11		j B.	dead ✓	4		2 sons wks 1 dr. home Dec.	
26	E10d		Drumming weaver	✓	1	1	@	
27	E10e		box cutter	✓	2	1	@	
	E5		P	✓	1	1		
28	E10c		Strap mkr	✓	1	1	@	
29	E5		Pack	✓	4	1	1 at wks @	
30	C11		j B.	✓	2	1	p	
3	D4		l	✓	1		p	

No.	Rms.	Class.	OCCUPATION, &c.	Wife.	Children.		Others in Family.	POSITION.
					3-13	-3		
31	39		U	✓				
32	E5		@	✓	3	1		reg o wms
	D9		Smith	✓	2	2		just p
33	E8		Carver	✓	1	1	@	
34	39		U	✓				
35	E9		Smith	✓	2		2 at wks e	
36	C8		Washstand mkr	✓	2			ratter p
<p>TH</p> <p>About same class as last. Nearly all old weaver's houses.</p> <p>Gossett St (part) <u>Pink</u></p>								
1	small	B33	mangle	W ✓	1	2		v.p.
3	E23		gend.	✓	4	1	18 wks 16. helps	dec. conv Has pony & barrow & deals in hay-bands
5	C21		match box mkr	✓	3			
<p>(Gives out a good deal of work - employs [Jar. Asman])</p>								
7	E5		@	✓	3	1		@
9	39		U	✓				
11	"		"	✓				
13	"		"	✓				
15	2	C34	needle	W ✓	1			p
17	D5		P	✓	3	1		p-reg
19	E8		j Cabin	✓	2			@
21	E8		—	✓	2	1	1	@

No.	Rms.	Class.	OCCUPATION, &c.	Wife.	Children. 3-13 -3	Others in Family.	POSITION.
23 } to } 39 }			how Queen's Buildings				
41	E24		fishmonger <small>own shop</small>	✓	1	1 helps	e
43	E19		Wd Turner <small>contract</small>	✓	4	1 -	e
45	D8		Cabin-j	✓	4	1	p
47	E8		—	✓	4	1 1/2 wk	e
49	E23		Trav. (gend)	✓	3	1 1/2 wk	e
51	39		U	✓			
53	"		"	✓			
55	"		oil sh.	✓			
57	F20		@ (employs 2 or 3 men)	✓	4	1 at bar. Y. comy J. Tomlinson	
59	E14		bus dr.	✓	2	1	e
61	D8		j cabin	✓	4	1	p
	E5		C	✓	1		e
63	39		U	✓			
65	"		gen d.	✓		1 just left	
	E5		@	✓	2	1	e
67	E19		Smith <small>(contract)</small>	✓	4	1	fairly well
69	D11		Blast.	✓	2		p
71	E19		Smith <small>(contract)</small>	✓	3	1	e
73	E19		Watch-own shop	✓	2	1	
75	39		U	✓			

No.	Rms.	Class.	OCCUPATION, &c.	Wife.	Children. 3-13 -3	Others in Family.	POSITION.
77	E23		gen d.	✓	1		@
79	E5		P	✓	1		e
	39		U	✓			
81	E19		Cabin (contract)	✓	2	1 1/2 helps	e
83	E8		Chair-j	✓	1	(grandch)	e
	E8		—	✓	1	father room	e
85	E23		gen d.	✓	1	1 1/2	e
87	39		U	✓			
89	E5		C	✓	3	2	e - ref.
91	E19		brush maker helps	✓	2	1	e - Has a shop
93	E8		Cabin j <small>doesn't shop</small>	✓	3	2	e
95	E8		—	✓	3	1	e
97	E8		—	✓	1	1	e
99	C9		Scale maker-j	✓	1	1	just p
	C3		jr. l.	✓	2		—
101	39		U	W ✓			(children over age)
103	"		U	✓	1		
105	"		"	✓			
107	"		"	✓			
109	C8		Wd Turner-j	✓	2	1 1/2	just p.
111	39		pub	✓			
113	F20		Sofa maker <small>does</small> <small>partially</small>	✓	1	1	E. Cottrell
			(Probably small employer)				
115	39		U	✓	1		

No.	Rms.	Class.	OCCUPATION, &c.	Wife.	Children.		Others in Family.	POSITION.
					3-13	-3		
117	39		Cath reuder ^(contract)	✓			(average)	
	E 8		W ^d Turner	✓	1			
119			Timber yard					
121	E 5		ref. l. ^{bead}		2	1	1	c
122	B 33		Chair.	✓	4		16. 3/6	V.p.
123	E 19		Cabin (owned)	✓	2	1	1	fair
100			Drum & Tambour makers factory					
			(40 or 50 employed, mainly young people)					
			Other Workshops here					
98	F 20		Cabin (own)	✓	4	1		Thos. Chilvers
			(Workshops at back - employs brother)					
	E 8		Cabin - j	✓	1	1		(brother)
96	39		U	✓				
94	C 22		hant.	✓	1			p
92	E 11		I. cutter	✓	1			(or away) c
90	F 23		Coal d.	✓	1			2g's wife
			(Goes round with horse & cart - cony trade)					
88	E 15		j' butch.	✓	3	1		c
86	E 23		gend.	✓	3	1		c
			(Cabinet makers workshops here - several men at work)					
84	E 10e		Stick maker	✓	2	2		c
	E 8		Cabin	✓	1			

2250-9/66

No.	Rms.	Class.	OCCUPATION, &c.	Wife.	Children.		Others in Family.	POSITION.
					3-13	-3		
82	F 20		Couch maker	✓	3			Thos. Foulser
			(Workshop at back - prob. sm. employer)					
	E 17		S	✓	2			
80	E 8		pack c. m. dead	✓	2	1		c
	39		U	✓				
78	B 11		j B.	✓	4			18. sew. 16 wk V.p. - man drinks
	E 8		Cabin	✓	1			c
76	E 14		Cabman	✓	1	1		c
74	E 24		Chaut. sh.	✓	1			c
72	E 24		greengr sh.	✓	3	1		c
70	B 4		Sewerman	✓	2	2		V.p.
	B 8		Carver - j dead	✓	4	1		V.p. - aged
68	C 9		Smith	✓	1	1		just p. - drinks
	39		U	✓				
66	E 8		Cabin	✓	1			c
	39		U	✓				
64	"		"	✓				
62	"		"	✓				
60	"		"	✓				
58	"		"	✓				
56	"		"	✓				
54	39		Smithy	✓				
52	2	C 23	gend.	✓	2	1		p
50	E 24		Ch. shop	✓	1	1	1	c

No.	Rms.	Class.	OCCUPATION, &c.	Wife.	Children.		Others in Family.	POSITION.
					3-13	-3		
48	double house	E23	gen d.	✓	3	1		fairly well
		39	u	✓				
		"	"	✓				
46		"	"	✓				
44		B7	Paint. j	✓	5	2		v.p.
42		F20	Cabin (Employs a man)	✓	2	1		[Henry Fowler]
40		F20	paint & decor (Employs a man)	✓	2			[Chas. Miller]
38		F20	Fin pl. wkr. (own employer)	✓	2	2		[Jno Glover]
36		D19	Cabin (own acct.) msh.	✓	3			rather p - u built
34		E5	C-reg	✓	4	1		c
32		E7	Carp. j	✓	2	1		c
30			Coal shed					
		B8	barrow wkr match boxes	✓	3	1		v.p.
28		39	u	✓				
26		B33	Char.	✓	2			v.p.
24		E8	j Cabin	✓	2		2 at wks	c
22		39	u	✓				
20								
18		39	pub	✓				
16	2 ^o	B10e	bask wkr	✓	5	1	1	v.p.
14	wash	B10e	brush wkr. j	✓	6	1		v.p.

No.	Rms.	Class.	OCCUPATION, &c.	Wife.	Children.		Others in Family.	POSITION.
					3-13	-3		
12		C22	haw	✓	5	1		p
10		39	u	✓				
8		D9	Smith	✓	3	2		just p
6		D8	Saw	✓	5			-u-
4		39	Couch wkr (own acct.)	✓			2	
2		39	u					

193

A mixed street, both as to houses & class of people. There are a lot of old weavers houses, some of wh. are in a dilapidated & apparently unsafe condition. These have large gardens at the back, & on several of them the tenants have built workshops. The worst houses gradually get altered & done up; one or two are at present under condemnation. They let cheaply (for example, a 4 roomed house at 7/6). A little weaving still goes on, but most of the old work-rooms are utilized for other purposes. The street is interesting as an illustration of changing industry (from textile to wood work) whilst the old "home" character of the work is largely maintained.

No.	Rms.	Class.	OCCUPATION, &c.	Wife.	Children.		Others in Family.	POSITION.
					3-13	-3		
Daniel SE <i>L. Blue</i>								
1	4	C22	haws.	✓	5	1	2 g's	p
2	71-	B8	fr. p.	✓	2	1		v.p.
	or	D7	Carp.	✓	4	1		p
3	81-	D18	rag sorter	✓	2	1		p
		B22	haws.	✓	2			v.p.
		C7	paint.	✓	1			p
4		C10d	Weaver	✓	1			p
		B35	paper colorer W	✓	3	1	g	v.p.
		B2	c.l.	✓	2	1		v.p.
		39	u	✓				
5		E19	Upl. (own act)	✓	2	1		just e.
6		39	u	✓				
7		"	"	✓				
		"	"	✓				
8		B8	fr. p.	✓	3	2		v.p.
		39	u	✓				
9	sm	D4	lump.	✓	1		2 g's w/p	p
10		C10e	Hemp dr.	✓	2	1		p
		39	u	✓				
11	Workshop							
opposite corner - large workshop (several men employed)								

No.	Rms.	Class.	OCCUPATION, &c.	Wife.	Children.		Others in Family.	POSITION.
					3-13	-3		
12		B19	Sweep	✓	3	2		v.p. (own act)
		B2	c.l.	✓	2	1		"
13		C11	jB	✓	3			just p
14		E9	Smith	✓	1			e
15		E8	Cawer	✓	1	1		c
16		39	u	✓				
17		"	"	✓				
18		"	"	✓				
19		"	"	✓				

18

A poor place. Old weaver's houses.

Delta SE (late Cross SE) <i>L. Blue</i>								
No.	Rms.	Class.	OCCUPATION, &c.	Wife.	Children.		Others in Family.	POSITION.
					3-13	-3		
1		C19	Cabin	✓	2	2		p-f (own act)
2		39	u	✓				
3		B8	j cabin	✓	5			v.p.
		B11	jB	✓	2			v.p.
4		B4	C-reg	✓	4	1		v.p.
5		39	u	✓				
6		E24	fish shop helper	✓	2	2		dec living
7		E19	Smith	✓	4		18 home 16 helps	(own act)
8		D19	Chair	✓	4	2		p (-"-)
9		B8	Cabin j	✓	2	1		v.p.

No.	Rms.	Class.	OCCUPATION, &c.	Wife.	Children.		Others in Family.	POSITION.
					3-13	-3		
9	D4	reg. l.	marble masons workshop	✓	1			
			Poor little street.					
Wellington Row (part) Pink								
2			(Counted in Gibraltar Walk)					
4	C19	Chair	(own act)	✓	3	1	26 wk. rather p	
6	39	U		✓				
8	E19	leather cutter	(own act)	✓	1		16 helps e	
10	E12	Cig.		✓	2		18 wk bec	
12	39	U		✓				
14	"	"		✓				
16		Smithy						
18								
20	C20	Smith	(Employs 2 or 3 men)	✓	4	2	Geo. Hooper	
22	D4	reg. l.		✓	1			
	39	U		✓				
24	E12	Bre sow		✓	2			
26	C23	Trav.		✓	1			p
	C3	ir. l.		✓	1			p
28	39	U		✓				
	"	"		✓				

No.	Rms.	Class.	OCCUPATION, &c.	Wife.	Children.		Others in Family.	POSITION.
					3-13	-3		
30	E19	Wheel (own act)		✓	3	1		e
32	E15	j butch		✓	4	1		e
34	E10e	trimming mkr		✓	1	1		e
	E8	Cabin-j		✓	2	1		e
36	E8	— " —		✓	1	1		e
	B15	Iron. ast		✓	4	1		v.p.
	C18	?		✓	1	1		
38	D15	Pot		✓	2			p
	39	U		✓				
40	C8	Cabin.		✓	2	1		p
	39	U		✓		2		
42	E19	Jewel horse mkr	(own act)	✓	4	1		e
	D35	Cats meat d.	W	✓	1			p
44	39	U		✓				
	"	"		✓				
46	E11	j B		✓	2	1		e
48	C8	Saw.		✓	1			
	39	U		✓				
50	E23	gen. d.		✓	2	1		e
	39	U		✓				
52	C3	l. & gardeners wash		✓	3	2		p
54	39	U		✓				
56	B22	hant.		✓	1	1		v.p.
	B35	Pickler	W	✓	2			v.p.

No. Rms. Class. OCCUPATION, &c. Wife. Children. 3-13 -3 Others in Family. POSITION.

58	E15	Sta. ast		✓1		2 or 3	e.
60	39	gen. sh.		✓			
62	"	Smitty		✓			
64	E11	boot-binder		✓1			e
66	39	U		✓			
83	39	U		✓			
	"	"		✓			
81	E24	oil sh. helper	1				e
79	F20	Cabin (sm. except) collar dress	4	1		c [Schu	
77	D11	j B	4			p	
	D4	P	1				
75	E15	Waiter	cheap sh.	1	1		e
73	E5	messenger		✓1			e
71	D4	C reg		✓3	1		p
	39	U		✓			
69	"	"		✓			e
67	E7	paph.		✓1			e
	39	Char.	W	r		2	
65	E8	box mkr		✓3	1		dec.
63	C10c	glass bl		✓1			p
	B7	j carp.		✓4	1		v.p.

No. Rms. Class. OCCUPATION, &c. Wife. Children. 3-13 -3 Others in Family. POSITION.

61	E5	P		✓1			e
	39	U		✓			
59	E8	Cabin		✓1	1		e
	E18	?		✓1	1		
57	39	U		✓			
	"	"		✓			
55	E12	Cig		✓3		16	e
	39	U		✓			
53	E11	B-j		✓2			e
	39	U		✓			
51	"	"		✓	1		
	"	"		✓			
49	E15	Drug. ast		✓3	1		e
	E18	?		✓1	1		
47	39	U		✓			
	"	"		✓			
45	"	"		✓			
43	E5	Pack.		✓2	1		
	39	U		✓			
41	E15	butch. ast		✓4	1		just e
	39	U		✓			
39	E5	C		✓2			e
	39	U		✓			
37	E8	Chair-j		✓4	1		e
	B8	Cabin		✓2	1		v.p.

No.	Rms.	Class.	OCCUPATION, &c.	Wife.	Children.		Others in Family.	POSITION.
					3-13	-3		
35	B33		mangler	W	✓	2	1	Vp.
	D15		j butch		✓	2		p
33	39		U		✓			
	"		"		✓			
31	E8		Cabin-j		✓	3	1	
	E8		piet. fr. mkr		✓	2		c
29	E11		j B.		✓	3	2	
	39		U		✓			
27	E15		meat salesman (art)		✓	3	1	c
	39		U		✓			
25	E8		Wd carver		✓	1		1 or 2 over
	39		U		✓			
23	E10e		Joy mkr-j		✓	2	1	
	39		U		✓			
21	D35		fancy box	W	✓	1		p
	E15		Salesman (art)		✓	1		c
19	39		Coal d		✓			
17	"		U		✓			
	"		"		✓			
15	"		"		✓			
13	"		"		✓			
11	"		"		✓			
9	E19		Cabin		✓	1	2	c
7	39		U		✓			

No.	Rms.	Class.	OCCUPATION, &c.	Wife.	Children.		Others in Family.	POSITION.
					3-13	-3		
5	E8		j Cabin		✓	2	1	c
3	E11		B j		✓	1		c
	39		U		✓			
1	E8		Case mkr		✓	2		c
	39		U		✓			
129								
A nice, resp. street. Houses have about 6 rooms, & probably let at 10/- or 11/- The people are usually in comf. circles.								
Quilter St. (part) Pink								
2	Ht 39		U		✓			
4	5 E19		Cabin		✓	1		comf.
(Works at one of workshops in Gossett St)								
6	E33		lamintr	W	✓	1	1	p
	E7		Paint		✓	2		p
8	39		U		✓			
10	E5		bray		✓	2	1g (14)	c
12	E5		- " -		✓	1	16 wk	c
14	E8		Saw		✓	1		c
	39		U		✓			
16	"		"		✓			
18	E18		?		✓	2		c

No.	Rms.	Class.	OCCUPATION, &c.	Wife.	Children.		Others in Family.	POSITION.
					3-13	-3		
20	39	U		✓				
22	E16	pot		✓	4	1		
24	F6	F (u)		✓	1		1	
26	E106	j clock		✓	2		1g	7
	39	U		✓				
28	"	"		✓				
30	"	"		✓				
32	E7	Gasf.		✓	3			e
34	39	U		✓				
36	E9	Jin pl. wker		✓	1		1g wkr	e
38	E8	Table wkr		✓	4		1b.u.	e
	39	U		✓				
40	"	"		✓				
42	E8	Wd carver		✓	3			e
	E8	— " —		✓	1			e
44	39	U		✓				
46	E8	pack case		✓	3	1		fair. e
48	E5	P		✓	1	1		e
	39	U		✓				
50	"	"		✓				
52	E5	W.		✓	3			e
	39	U		✓				
54	"	"		✓				
56	"	"		✓				

2522-1107

No.	Rms.	Class.	OCCUPATION, &c.	Wife.	Children.		Others in Family.	POSITION.
					3-13	-3		
58	E34	B mach		W	✓	2		1g wkr @ husband's bus.
60	E10	Joony cutter			✓	1		e
62	E5	Pack			✓	1		e
	E34	needle		W	✓	1		e
64	E10A	V. binder			✓	2	1	e
	E5	P			✓	1	1	
41	39	gen slwp			✓			
39	E8	Case wkr			✓	2	1	e
	E33	Char.		W	✓	1		7
37	E106	Piano wkr			✓	1	1	e
	39	U			✓			
35	"	"			✓			
33	E5	P			✓	1	1	e
	E18	?			✓	2	1	
31	E8	Carver			✓	1	1	e
	39	U			✓			
29	E5	Eng.			✓	3		e
	E18	30			✓	1	1	e
27	E8	Coach paint			✓	2	1	e
	39	U			✓			
25	"	"			✓			
	"	"			✓			
23	"	"			✓			
	"	"			✓			

No.	Rms.	Class.	OCCUPATION, &c.	Wife.	Children.		Others in Family.	POSITION.
					3-13	-3		
21	E16		pot.		√3			
19	E10A		Pr.		√4		1	e
17	E11		B.		√1		1	
	39		U		√			
15	F7		Carp		√1			vc
13	E16		pot.		√3			
11	39		U		√			
	"		"		√			
9	F6		F (u)		√2		1 1g	e
7	E11		mach.		√3			e
	E8		fr. pot.		√2			c
5	39		shop		√			
larger	D7		glazier		√4		1 1b. (14)	p
	B22		hous.		√1		2	v.p.
	C3		e.l.		√1			p
3 }			2 little workshops					
1 }			(10 or 2 men at work)					

Very resp + comf. people.
Nice houses

No.	Rms.	Class.	OCCUPATION, &c.	Wife.	Children.		Others in Family.	POSITION.
					3-13	-3		
Ravenscroft St (part) <i>L. Blue</i>								
94	39		U		√			
	"		"		√			
96	D8		Couch maker		√3		2 1	rather p
	C10e		Rug weaver ^{occasional} char.		√2		1g	p
Steam Saw Mills <u>5</u>								

Rest of Street on Block W.

Elwin St <i>Pink</i>								
No.	Rms.	Class.	OCCUPATION, &c.	Wife.	Children.		Others in Family.	POSITION.
					3-13	-3		
1	39		gen sh.		√			
	"		U		√			
2	E11		Tie cutter		√2			e
	39		U		√			
3	E11		j B		√4		1 1b helps	e
	E11		-"-		√1			c
4	39		U		√			
	"		"		√			
5	D8		Coop.		√4		2 1g	p
	39		U		√			
6	"		"		√			
	"		"		√			
7	"		"		√			
	"		"		√			

No.	Rms.	Class.	OCCUPATION, &c.	Wife.	Children.		Others in Family.	POSITION.
					3-13	-3		
8	39	U		✓	1			
	"	"		✓				
9	"	"		✓				
	"	"		✓				
10	C11	j B		✓	5	1 lb helps		
	(man is consumptive, & poor in consequence)							
	D4	reg. l.		✓	1		p	
11	E12	Job. mang (j)		✓	1		e	
	39	U		✓				
12	E5	Sto.		✓	3		c	
	E18	?		✓	1			
14	C8	fr. pol.		✓	3		p	
	39	U		✓				
15	E5	P		✓	1	2 b's at wife.	c	
	39	U		✓				
16	E11	B click		✓	2		fair	
	39	U		✓				
17	E11	B-j		✓	3	1 lb helps	e	
18	E11	—		✓	2	1g	e	
	39	U		✓				
19	E18	?		✓	1			
	39	U		✓				
20	D5	Pack		✓	4	1	c.p.	
	39	U		✓				

2/6/12-11/5

No.	Rms.	Class.	OCCUPATION, &c.	Wife.	Children.		Others in Family.	POSITION.
					3-13	-3		
21	E8	rule cutter		✓	3	1	1 at wife 1g home	
	39	U		✓				
22	"	"		✓				
	"	"		✓				
23	E8	j Cabin		✓	2		c	
	E8	— " —		✓	1	1	c (young)	
24	C3	fish P		✓	3	1	p-slack	
	39	U		✓				
25	"	Traw.		✓			(away)	
26	E11	B		✓	2		c	
	opposite side —							
1								
2	C7	marble mas.		✓	3	1	p	
	C11	B		✓	2		p	
4	C8	fr. p.		✓	2	1	p	
	D4	C-reg		✓	3	1	p	
172	39	U		✓				
171	E106	piano mkr		✓	4	1	c	
	39	U		✓				
170	E8	lath tender		✓	1	1	c	
	39	U		✓				
169	E106	Ink mkr-j		✓	2	1	c	
	39	U		✓				
168	E8	Cabin		✓	1		c	
	39	U		✓				

No.	Rms.	Class.	OCCUPATION, &c.	Wife.	Children.		Others in Family.	POSITION.
					3-13	-3		
167	E5	P		✓	1			c
	39	U		✓				
166	E8	Cabin		✓	1	1		c
165	E8	— " —		✓	2			c
	39	U		✓				
164	E8	fr. pot.		✓	2			c
	39	U		✓				
174								
A comf o resp. class - about 6-roomed houses.								
Barnet Grove (part) Pink								
111	39	pub		✓				
113	6	" hardware d.		✓				
114	E24	butch sh		✓	2		Employs a pad	
115	39	ba sh		✓				
opposite 1193	E13	R.P.		✓	2			c
	E8	box mkr		✓	1	1		c
	39	Coal d. (has coal shed at side)		✓			2 over	
194	F16	pot. serget.		✓	1			
195	F36	B mach. W		✓	1		Taway	c
		(Employs 1 or 2 women)						
196	E8	pack c. mkr		✓	4			c
	39	U		✓				

217

No.	Rms.	Class.	OCCUPATION, &c.	Wife.	Children.		Others in Family.	POSITION.
					3-13	-3		
197	E11	hatter (m)		✓	1			c
198	G36	hat manuf. W		✓	1		2 [Mrs. J. Bulmer (an employer - carries on her late husband's business)]	
199	E5	P		✓	1			c
	E18	?		✓	1			
200	F20	W ^d turner		✓	1		1 b.	
		(small employer)						Henry Dodd
7	39	U		✓				
	"	"		✓				
6	"	"		✓				
	"	"		✓				
5	E18	?		✓	1			
	39	U		✓				
Similar to last III								
Hart's Lane (part) Purple								
1	3 or B8	fr. pot.		✓	3	1	1 wk	Vip.
	4	39 mangle W		✓				
3	"	U		✓				
5	C7	brick		✓	2	2		rather p
7	F20	Undert.		✓	1		1 b.	V resp + comf
9		(sm. employer)					18	✓ Sigourney
11	E5	reg. l.		✓	1		1 just left	c

No.	Rms.	Class.	OCCUPATION, &c.	Wife.	Children.		Others in Family.	POSITION.
					3-13	-3		
13	C9		Jun pl. writer-j	✓	3		1	♂
15	39		U	✓				
17	D4		P	✓	3			♂
19	39		U	✓				
21	B8		Cabin-j	✓	3	2		v.p.
	39		U	✓				
23	"		"	✓				
	"		"	✓				
25	"		Cabin	✓			(all over)	
	"		U	✓	2			
27	E5		P	✓	1			@
	39		U	✓				
29	E8		Cabin-j	✓	2		1	
31	39		U	✓				
33	E19		Bask mkr	✓	4	1		@
(Buys up mat sugar bags & converts into fish baskets Has a pony & (barrow))								
35	E19		Clicker's Board	✓	1			16 wks out 18 with father
	39		Coster	✓				
37	2		U	✓				
39	D8		fr. p.	✓	4			♂
41	C23		gend.	✓	5	1		♂
43	C33		Mangler	W ✓	1		2 sons	♂
45	D5		P	✓	4	1		♂
	C8		Saw	✓	1	1		♂

No.	Rms.	Class.	OCCUPATION, &c.	Wife.	Children.		Others in Family.	POSITION.
					3-13	-3		
47	E24		gen sh.	✓	4		16 wks 18 hrs e	
49	C21		Box mang	✓	2		18 [Sehw.]	
(Workshops adjoining) 10 or 12 hands								
51	39		U	✓				
53			Workshops					
55	39							
(From April 1886 to April 1887)								
57	E8		Wd					
	39							
59	E10e		looker					
61	E7		br					
	C33		Ch					
	C10e		Trin					
63	E8		Wd					
	39		U					

Removals
 V1 & part of V2
 Families 530
 Children 1450
 including those under 3 yrs
 & the 14.

children 2120 - 1204 families.
 mixed with poverty. old weavers
 houses, varying in size.

General Note. - Mr. Edwards states that
 we have scheduled the families at their
 best now (Sept., 1887). In a month or two's
 time many will be poorer.

End of Mr. Edwards's District.

No.	Rms.	Class.	OCCUPATION, &c.	Wife.	Children.		Others in Family.	POSITION.
					3-13	-3		
13	C9	Jm	pl. writer-j	√	3		1	p
15	39		U	√				
17	D4		P	√	3			p
19	39		U	√				
21	B8		Cabin-j	√	3	2		v.p.
	39		U	√				
23	"	"	"	√				
	"	"	"	√				
25	"		Cabin	√			(all over)	
	"		U	√		2		
27	E5		P	√	1			e
	39		U	√				
29	E8		Cabin-j	√	2		1	
31	39		U	√				
33	E19		Back mkr	√	4	1		e
(Buys up mat sugar bags & converts into fish baskets Has a pony & barrow)								
35	E19		Chicker's Board mkr	√	1			
	39		Coster	√				
37	2		U	√				
39	D8		fr. p.	√	4			p
41	C23		gend.	√	5	1		p
43	C33		mangler	W	√	1	2 sons	p
45	D5		P	√	4	1		p
	C8		Saw	√	1	1		p

No.	Rms.	Class.	OCCUPATION, &c.	Wife.	Children.		Others in Family.	POSITION.
					3-13	-3		
47	E24		gen sh.	√	4		16 wks 18 hrs e	
49	G21		Box mang	√	2		18 [Sehw.]	
(Workshops adjoining) 10 or 12 hands								
51	39		U	√				
53			Workshop					
55	39		U	√				
57	E8		W ^d turn	√	1			
	39		U	√				
59	E10e		looking glass cutter	√	2	1		e
61	E7		brick	√	3			e
	C33		Char	W	√	1		p
	C10e		Tring mkr	√	1			p
63	E8		W ^d turner	√	3	1		
	39		U	√	5	6		

children 2720-1204 families

Mixed with poverty. Old weavers houses, varying in size.

General Note. - Mr. Edwards states that we have scheduled the families at their best now (Sept., 1887). In a month or two's time many will be poorer.

End of Mr. Edwards's District.

Should be checked by sheets, children off school age, etc., if necessary.

No.	Rms.	Class.	OCCUPATION, &c.	Wife.	Children.		Others in Family.	POSITION.
					3-13	-3		

Bathnal Green

No.	Rms.	Class.	OCCUPATION, &c.	Wife.	Children.		Others in Family.	POSITION.
					3-13	-3		

Miss Bittway - N. (part.)
Palm St. Purple

1	6	E 14	Dairy	✓	1		19. helps	
3		F 15	Waiter shops	✓	5	1		
5		D 4	Lab.	✓	4			
		E 5	P.	✓	1			
7		E 8	Cabin.	✓	1			
		39	T	✓				
9		B 34	mach.	W ✓	1			
		39	T	✓				
11		E 13	Rly. P.	✓	4	1		
13		E 7	Slater	✓	4	1		
		39	T	✓				
15		D 4	Lab.	✓	3	1		
		39	T	✓				
17		D 35	Weaveress	W ✓	1			
		39	T	✓				
19		D 17	Sec.	✓	2	1		
		39	Gas fit.	✓			16.	
21		B 8	Turner	✓	4	1		
		39	T	✓				
23		E 8	Pack. Case	✓	3	1		
		B 9	Smith	✓	1			
25		39	T	✓				
		"	T	✓				

often ill sort of work.

No.	Rms.	Class.	OCCUPATION, &C.	Wife.	Children.		Others in Family.	POSITION.
					3-13	-3		
27	E 15		Underlark.	✓	1			
29	D 4		Lab.	✓	2			
	39		T	✓				
31	E 9		Eng.	✓	1	1		
	39		T	✓				
33	"		Wash.	W ✓			16.	
	B 2		Lab.	✓	1		19. service.	
35	E 11		B.	✓	3			
	E 8		Upholst.	✓	1	1		
37	D 7		Paint.	✓	3			
	E 8		Cabrin.	✓	1			
39	E 10		Bleacher	✓	3	1		
	39		T	✓				
41	E 8		Chair	✓	2			
	39		T	✓				
43	"		T	✓				
	"		T	✓				
45	"		T	✓				
	"		T	✓				
47	E 8		Pack. Case	✓	1			
	39		T	✓				
34	D 8		Cabrin.	✓	4	2	16.	
	D 7		Carp.	✓	3	1		
32	39		T	✓				
	"		T	✓				

No.	Rms.	Class.	OCCUPATION, &C.	Wife.	Children.		Others in Family.	POSITION.
					3-13	-3		
30	B 7		Plaster.	✓	3	1		
	39		T	✓				
28	E 10 ^a		Vellum	✓	4	1	19. business	
	39		T	✓				
26	E 11		B.	✓	1			
	39		T	✓				
24	"		T	✓				
	"		T	✓				
22	"		T	✓				
	"		T	✓				
20	D 4		Lab.	✓	1		(imbecile)	
	39		T	✓				
18	E 18		?	✓	1	1		
16	D 8		Cabrin.	✓	1	2		
	D 8		D.	✓	1	1		
14	E 19		Cab Prop.	✓	1			
12	D 4		Lab.	✓	1			
	39		T	✓				
10	E 18		clerk	✓	1	2		
	E 18		Trav.	✓	3			
8	E 8		Saw.	✓	1			
	39		T	✓				
6	E 7		Brick.	✓	1	1		
	39		T	✓				
4	"		T	✓				

No.	Rms.	Class.	OCCUPATION, &c.	Wife.	Children. 3-13 -3	Others in Family.	POSITION.
-----	------	--------	-----------------	-------	----------------------	-------------------------	-----------

2	F 19		Bicycle mkt. drunks	✓	3	16. helps	
---	------	--	---------------------	---	---	-----------	--

has a good stock of bicycles which he lets out on hire - he also makes bicycles - would be well off if wife did not drink.

Decent working people not very poor as a rule but occasionally have a hard struggle - houses fair.

84

Hamilton Rd. Purple

1	4 +K	E 15	Prov. Deal.	✓	4		
2		B 2	Lab.	✓	1	19. business	
		39	T	✓			
3		D 4	Lab.	✓	1		
		B 34	Bullton hole	W ✓	1		
4		39	T	✓			
		"	T	✓			
5		D 11	B.	✓	3	1	
		39	T	✓			
6		D 4	Lab.	✓	3		
		39	T	✓			
7		E 35	Gen. Sh.	W ✓	2	19. service	
		E 8	Cabrio.	✓	3		
8		B 11	B.	match box ✓	4	2	
		D 4	Lab.	✓	2	16.	
9		E 15	Jobac.	✓	3	1	
		E 18	?	✓	1		

112

No.	Rms.	Class.	OCCUPATION, &c.	Wife.	Children. 3-13 -3	Others in Family.	POSITION.
-----	------	--------	-----------------	-------	----------------------	-------------------------	-----------

10		39	T	✓		2	
		"	T	✓			
11		B 11	B.	✓	2		
		B 7	Brick.	✓	3	1	
12		D 38	Int.	W ✓	1		
		D 4	Lab.	✓	1	1	
13		E 8	Cabrio.	✓	2	1	
		39	T	✓			
14		E 5	Wine P.	✓	3		295. boot mack.
		39	T	✓			
15		B 33	Wash.	W ✓	2		
		39	T	✓			
16		"	B. Riveter	✓		2	
		"	T	✓			
17		E 7	Brick.	✓	2	1	
		39	T	✓			
18		B 2	Scavenger	match boxes ✓	5		mother often wheeled home in state of drunkenness.
		B 11	B.	Do. ✓	4	1	
19		E 8	Cabrio.	✓	2		
19A		D 8	Do.	✓	3	1	19. wk.
		39	T	✓			
20		D 12	Brew. Serv.	✓	3	1	
		39	T	✓			
21		E 18	?	✓	1		new comers
		39	T	✓			

14 weeks out of wk. last winter.
Mr. Henry Hart - very intelligent man - has brood 10 children -
16. wk.

No.	Rms.	Class.	OCCUPATION, &C.	Wife.	Children.		Others in Family.	POSITION.
					3-13	-3		
22	E 8	8	Turner	✓	1		19. home	
	39		T	✓				
23	B 15	15	Polman	char. ✓	3	1		out of wk.
	39		T	✓				
24	D 10	10	Shick Dr.	✓	3	1		
	39		T	✓				
25	E 5	5	P.	✓	2			
	39		T	✓				
26	E 11	11	B. Fin.	✓	5	1		
	D 7	7	Paint.	✓	5			
27	39		T	✓				
	"		T	✓				
28	E 13	13	P.	✓	4	1		
	39		T	✓				
21	D 7	7	Plaster.	✓	3	1		
	E 11	11	B.	✓	2	1		
20	E 11	11	Waterproof.	✓	4	1	15. helps. ✓ Polish Jew	
19	E 6	6	F.	✓	2	1		
	39		T	✓				
18	D 11	11	B.	✓	3	1		
	39		T	✓				
17	E 5	5	P.	✓	1	1		
	39		T	✓				
16	D 11	11	B.	✓	4	1		
	D 7	7	Paint.	✓	3			

No.	Rms.	Class.	OCCUPATION, &C.	Wife.	Children.		Others in Family.	POSITION.
					3-13	-3		
15	E 11	11	Clicker	✓	3			
	39		T	✓				
14	"		T	✓				
	"		T	✓				
13	E 11	11	B. Fin.	✓	2	1		
	39		T	✓				
12	E 14	14	Bus Cont.	✓	2	1		
	39		T	✓				
11	B 7	7	Plaster.	✓	1		4 Sons & all out of wk.	
	39		T	✓				
10	E 7	7	Plaster.	✓	1			
	39		T	✓				
9	1 B 10	10	Comp.	✓	2	1		each have 1 room & the kitchen is shared.
	1 B 2	2	Oil cloth factory	✓	2	1		
	1 B 7	7	Brick.	✓	1			
8	B 34	34	mach.	W ✓	1			
	39		T	✓				
7	E 18	18	Farrier	✓	2			
	39		C.	✓		1		
6	E 35	35	Wedding Cake	W ✓	1			
	E 8	8	Ornaments. Pack. Case	✓	2			
5	39		T.	✓				
	"		T	✓				
4	D 37	37	Suppl.	W ✓	3		15. 2 wk. 29.5 wk.	
	D 4	4	Lab.	✓	2	1		

No.	Rms.	Class.	OCCUPATION, &c.	Wife.	Children. 3-13 -3	Others in Family.	POSITION.
-----	------	--------	-----------------	-------	----------------------	-------------------------	-----------

3	E 11	B.	helps	✓	4	16. helps	
	39	T		✓			
2	E 11	B.		✓	3	1	✓ Germans
	E 11	B.		✓	4		✓ Germans
1	E 7	carp.		✓	2	1	
	39	T		✓			
1A	E 24	Dairy		✓	2		Welsh.

Poor working people - many often out of work - the bootmakers have had a good harvest in the summer months but their work is slack in the winter -

147

Cortova R.R. Pink

1	4	E 5	Ware.	✓	2		
2	2K	E 9	Brass	✓	1		
		39	T	✓			
3		E 17	Sea.	✓	3		
		E 38	Int.	W	✓	2	
4		E 8	Gilder	✓	2		
		39	T	✓			
5		E 17	Sea.	✓	1		
		39	T	✓			
6		E 7	Gas fit.	✓	3		
		39	T	✓			
7		E 11	Waterproof.	✓	3		

No.	Rms.	Class.	OCCUPATION, &c.	Wife.	Children. 3-13 -3	Others in Family.	POSITION.
-----	------	--------	-----------------	-------	----------------------	-------------------------	-----------

		39	T	✓			
8		"	T	✓			
		"	T	✓			
9		E 10 ^e	Paper M.	✓	2		
		E 10 ^c	Ivory Turner	✓	3		
10		39	T	✓			
		"	T	✓			
11		D 4	Lab.	wash. ✓	2		19. wash.
		B 7	Gas fit.	✓	2	1	out of wk.
12		E 28	Clerk	✓	1	1	
		39	T	✓			
13		"	T	✓			
		"	T	✓			
14		E 10	Designer	✓	4	1	paper hanging.
		D 15	Patman	✓	1		
15		E 7	Paint.	✓	2	1	
		39	T	✓			
16		E 12	Baker	✓	2		
		39	T	✓			
17		E 10	Book bind.	✓	3		
		E 18	?	✓	1		
18		E 11	B.	✓	2	1	
		39	T	✓			
19		D 11	Riveter	✓	5		
		39	T	✓			

No.	Rms.	Class.	OCCUPATION, &C.	Wife.	Children.		Others in Family.	POSITION.
					3-13	-3		
20	D 4		Dk. Lab.	✓	5	1	16.	
	B 2		Lab.	✓	4			
21	E 8		Block Cutter	✓	5	1		
	39		T	✓		2		
22	E 12		min. Water M.	✓	1	1		
	39		T	✓				
23	"		T	✓				
	"		T	✓				
24	E 7		Paint.	✓	3			
	39		T	✓				
25	E 10		Fibre Dv.	✓	3	1		
	39		T	✓				
26	E 28		Iron.	✓	3	1		
	39		T	✓				
27	E 9		Gun factory	✓	4	1		
	39		T	✓				
28	E 8		Pack. Case	✓	1	1		
	39		T	✓				
29	D 4		Lab.	✓	3			
	39		T	✓				
30	E 8		Cabin.	✓	3	1		
	E 18		?	✓	2			
31	E 7		Salt makh.	✓	2			
	E 8		Cabin.	✓	1			
32	39		T	✓				

318

No.	Rms.	Class.	OCCUPATION, &C.	Wife.	Children.		Others in Family.	POSITION.
					3-13	-3		
33	E 10		Chew. Wks.	✓	1			
	39		T	✓				
34	D 4		Starch factory	✓	3			
	B 31		Insalid	manale	✓	4	1 b. cripple	
35	39		T	✓				
	"		T	✓				
36	"		T	✓				
	"		T	✓				
37	"		T	✓				
	"		T	✓				
38	"		T	✓				
	"		T	✓				
39	E 11		B.	✓	1			
	39		T	✓				
40	E 7		Paint.	✓	2			
	D 34		needle	W	✓	2	1 b. wk.	
41	E 5		C.	✓	2	1		
	39		char.	W	✓		1 q.	
42	E 20		Sweep	✓	3		2 s. help w. meags.	
43	Working people, rather better than last street, mostly just above the poverty line.							

105

Belhaven St. Pink

2	4	E 16	Pol. Serg.	✓	4			
4	+K	E 18	?	✓	2			

No.	Rms.	Class.	OCCUPATION, &c.	Wife.	Children.		Others in Family.	POSITION.
					3-13	-3		
6		E 13	Rly. P. wash	✓	2			
8		F 11	cloth. cutter	✓	2		16. wk.	
10		D 4	Lab.	✓	3			
12		E 14	Bus Cond.	✓	2			
14		F 8	Saw.	✓	4			
16		F 11	T	✓	3		16. Part off.	
18		F 5	P.	✓	3	1		
20		E 7	Carps.	✓	3			
22		39	T	✓				
24		"	T	✓				
26		"	T	✓				
28		"	T	✓				
30		"	T	✓				
32		F 11	B.	✓	5	1		
34		C 9	Eng.	✓	4		19. service	
36		F 6	Flow G. E. R.	✓	2			
38		39	Postman	✓		1	1	
40		E 14	Coach.	✓	1			
42		F 11	cloth. cutter	✓	3		1	
44		D 11	B.	✓	4	1		
		39	T	✓				
46		B 10	Die Sinker	✓	4			
48		F 11	Collar m.	✓	5			
50		39	T	✓				
52								

No.	Rms.	Class.	OCCUPATION, &c.	Wife.	Children.		Others in Family.	POSITION.
					3-13	-3		
54		E 5	Packer	✓	4		19 (adopted)	
56		E 8	Cooper	✓	1			
58		D 10 ^a	Ticket Print.	✓	5			✓ French.
60		E 7	Build. shop	✓	4			
62		D 4	Lab.	✓	2	1		
64		F 7	Paint.	✓	1	1		
66		39	T	✓		1		
1		E 12	Baker	✓	9			w double family.
3		39	T	✓				
5		"	T	✓				
7		E 5	Ware	✓	1			
9		39	T	✓				
11		F 14	Bus Dr.	✓	1			
13		F 12	Baker	✓	2	1		
15		F 5	Stoker	✓	4		19.	
17		B 33	Wash.	W	✓	2		
		39	T	✓				
19		E 18	?	✓	4			
21		F 5	P.	✓	3			
23		39	T	✓				
25		E 7	Pewter.	✓	1			
27		F 11	B.	✓	2			
29		39	T	✓				
31		B 33	Wash.	W	✓	2		
33		D 33	Do.	W	✓	3	29s. help	443

No.	Rms.	Class.	OCCUPATION, &c.	Wife.	Children.		Others in Family.	POSITION.
					3-13	-3		
35	C 3		Paint. Lab.	✓	2	1		
	E 28		Agent	✓	2			
37	39		T	✓				
39	"		T	✓				
41	"		Lab.	✓		1		
<p>Respect. working people - above the line of poverty as shown by the fact of their having no lodgers -</p> <p style="text-align: center;"><u>III</u></p>								
Burnside St. Pink								
2	4	39	T	✓				
4	^{2k} D	33	Char.	W	✓	2		
		39	T	✓				
6	C	3	Dk. Lab.	Char.	✓	4	1	often out of wk. thro' ill health.
8		39	T	✓				
10	D	34	mach.	W	✓	3	1	29s. help
12		39	T	✓				
14	"		T	✓				
16	"		T	✓				
18	E	7	Paint.	✓	3	1		
20	E	10	Cabin.	✓	4			16. helps w' Comm.
22	E	8	Cork cutter	✓	3	2		
24	E	9	Brass fin.	✓	4	1		
26	E	11	B. fin.	✓	3			✓ German.
28	E	16	Pol.	✓	3			16. superior officer was w. Serv. in Army

No.	Rms.	Class.	OCCUPATION, &c.	Wife.	Children.		Others in Family.	POSITION.
					3-13	-3		
30	B	3	Gas Wks.	dress	✓	3	1	has been long out of wk.
32		39	T	✓				
34	E	12	Cig. m.	✓	2			29s.
36	E	8	Cabin.	✓	2			✓ German.
38	E	3	P.	mach.	✓	3		best health.
40	D	4	Farm Lab.	✓	2			16. wk.
42	E	29	Music Teach.	✓	5			✓ Jew's.
			(nearly blind) at					Horwood Blind College.
44	E	14	Iron Cont.	✓	4			
3	B	15	Draw. Instr.	✓	2			often out of wk. but good workman.
5		39	T	✓				
7	E	7	Plaster.	✓	3	1		26s. wk.
9		39	T	✓				
11	"		T	✓				
13	D	14	Horse Keep.	✓	4	1		16.
15		39	T	✓				
17	E	15	Shop ass.	✓	2			
19	E	5	Ware.	✓	1			
21		39	T	✓				
23	E	5	C.	✓	3			
	E	38	Int.	W	✓	1		
25	E	7	Carp.	✓	2	2		Welsh.
27	E	8	Cabin.	✓	3	1		
29	E	28	Clerk	✓	3			
31	E	13	P.	✓	1	2		
33	E	10	Brush M.	✓	2			

524

No.	Rms.	Class.	OCCUPATION, &c.	Wife.	Children.		Others in Family.	POSITION.
					3-13	-3		

35	39		T	✓				
37	E 8		carver	✓	4	1		
39	E 8		wheel.	✓	1	1		
41	E 11		cloth. cutter	✓	3			
43	E 5		C.	✓	2	1		
45	D 4		Labr.	✓	3	1		
47	E 8		Sapanner	✓	2			
	B 2		Labr.	✓	2	2		
49	E 11		I	✓	1		M ^r . Smith.	
51	E 18		?	✓	3	1		
53	E 13		Stoker	✓	3	1		

mostly comfortable work in people -
 very few complaints of poverty -

Medhurst TRD. *Pink*

101

2	8	E 33	Wash.	W	✓	1		
		39	T		✓			
4		E 7	Carp.		✓	4	1	
		E 7	D ^o .		✓	2	1	
6		E 4	Build.		✓	2		
		39	T		✓			
8		E 9	Scale m.		✓	3		lb.
		39	T		✓			
10		E 11	B.		✓	4		M ^r . Barber
		39	T		✓			

No.	Rms.	Class.	OCCUPATION, &c.	Wife.	Children.		Others in Family.	POSITION.
					3-13	-3		

12		E 33	Wash.	W	✓	2		
		39	T		✓			
14		E 15	Station.	dress	✓	1		
		39	T		✓			
16		E 10 ^a	Litho.		✓	2	1	
18		E 18	?		✓	2		new covers
20		E 10 ^e	Pock. Bk.		✓	2		
		39	T		✓			
22		E 8	Cabin.		✓	2	1	
		E 34	Costumer	W	✓	2		
24		39	T		✓			
		"	T		✓			
26		"	T		✓			
		"	T		✓			
28		"	T		✓			
		"	T		✓			
30		"	Fv. Pol.		✓		1	
		E 5	C.		✓	2		
32		E 11	B.		✓	4	1	
		E 15	Dispenser		✓	2	1	
34		E 28	Inad.		✓	3		
		E 17	Ship Stew.		✓	3		
36		D 4	Dk. Labr.		✓	4		lb.
		39	T		✓			
38		E 38	Int.	W	✓	1		

No.	Rms.	Class.	OCCUPATION, &c.	Wife.	Children.		Others in Family.	POSITION.
					3-13	-3		
		39	T	✓				
40		E 18	?	✓	1	1		
		39	T	✓				
42		E 7	Carp.	✓	4			
		39	T	✓				
44		"	T	✓				
		"	T	✓				
46		E 8	Coop.	✓	2	1		
		E 5	P.	✓	3			
48		E 15	Station.	✓	2			
		39	T	✓				
50		E 8	Carver	✓	3	1		
		D 4	Lab.	✓	4		19.	
52		E 15	Wormony.	✓	3	1		
		39	T	✓				
54		E 33	Wash.	W ✓	1			
		B 7	Stone mason	✓	3		1	
39		E 7	Carp.	✓	3	1		
		E 37	Suppld.	W ✓	2		16.	
37		39	T	✓				
		"	T	✓				
35		E 10	Vellum	✓	2	1		
		E 7	Carp.	✓	2	1		
33		G 20	Steel manufact. for boots. uses part of house as	✓	3			✓ French. M. Nicholas.

No.	Rms.	Class.	OCCUPATION, &c.	Wife.	Children.		Others in Family.	POSITION.
					3-13	-3		
31		E 15	Cellar.	✓	4			
		39	T	✓				
29		E 38	Int.	W ✓	2			
		39	T	✓				
27		E 7	Carp.	✓	1			
		E 5	Ware.	✓	3	1		
25		E 10	Comp.	✓	4	1		✓ Sew.
		39	T	✓				
23		E 11	Waterproof	✓	5	1	16. wk.	
		39	T	✓				
21		E 6	I	✓	4			
		39	T	✓				
19		E 15	Cellar.	✓	1	1		
		39	T	✓				
17		E 28	Clerk	✓	1			
		E 15	Station.	✓	1			
15		E 5	P.	✓	2		1	
		E 18	?	✓	1			
13		E 38	Int.	W ✓	1			
		39	T	✓				
11	6	E 12	Baker	✓	2	1		✓ foreigner
9		39	T	✓				
7		D 4	DK. Lab. mach.	✓	4			
		39	T	✓				
5		"	T	✓				

No.	Rms.	Class.	OCCUPATION, &c.	Wife.	Children. 3-13 -3	Others in Family.	POSITION.
3	B 7		Plaster. mach.	✓	4	1	2 ds. mantles
<p>always out of work thro' his own fault - he prefers to let his wife support himself & family - not earned a shilling for yrs. - she has worked for a firm for 14 yrs. making mantles at very low wage - the husb. besides being lazy is an awful drunkard. the fees are remitted & the wife is often helped & has formed a charitable connection thro' her own character, but she prefers to struggle on without help when she can -</p>							
	39		Ind.	W ✓			
1	"		T	✓			
<p>126 a comfortable working class with a few cases of poverty -</p>							
<p>Arbury RD. (a new road not in maps) <i>Pink</i></p>							
1	6	E 38	Ind.	W ✓	1		
3		E 11	Waterproof.	✓	4		
		39	T	✓	1		
5		"	T	✓			
		"	T	✓			
7		E 10 ^d	Silk wkv.	✓	3	1	
		39	T	✓			
9		"	T	✓			
		"	T	✓			
11		E 11	clicker	✓	3		
		39	T	✓			
13		E 10 ^a	Comp.	✓	3	1	

No.	Rms.	Class.	OCCUPATION, &c.	Wife.	Children. 3-13 -3	Others in Family.	POSITION.
		39	T	✓			
15		F 24	Gen. Sh.	✓	1		
		39	T	✓	1		
17		F 20	Baker	✓	3	19.	M. Reese.
19		39	T	✓			
		"	T	✓			
21		"	T	✓			
		"	T	✓			
23		"	T	✓			
		"	T	✓			
25		"	T	✓			
		"	T	✓			
27		"	T	✓			
		"	T	✓			
29		E 10 ^e	Shick Dr.	✓	1	1	
		39	T	✓			
31		E 15	Chem. ass.	✓	2		
		39	T	✓			
33		E 5	Ware.	✓	1		
		39	T	✓			
35		E 28	Clerk	✓	2	1	
		39	T	✓			
37		"	Clerk	✓	1		
		"	T	✓			
39		E 15	Sales.	✓	1		

No.	Rms.	Class.	OCCUPATION, &c.	Wife.	Children.		Others in Family.	POSITION.
					3-13	-3		
		E 28	Clerk	✓	5	1		
41		E 23	Gen. Deal.	✓	1	1		
		39	T	✓				
43		"	T	✓				
		"	T	✓				
45		"	T	✓				
		"	T	✓				
47		"	T	✓				
		"	T	✓				
49		"	T	✓				
		"	T	✓				
51		E 15	Stat. Ass.	✓	1	1		
		39	T	✓				
53		"	T	✓				
		"	T	✓				
55		E 9	Brass Fin.	✓	3		19.	
		39	T	✓				
2		E 15	Cheese	✓	1	1		
		39	T	✓				
4		E 10	Print.	✓	1	1		
		39	T	✓				
6		E 7	Joiner	✓	1			
		39	T	✓				
8		E 9	Eng.	✓	3			
10		E 28	Iron.	✓	4	1		
					19			

No.	Rms.	Class.	OCCUPATION, &c.	Wife.	Children.		Others in Family.	POSITION.
					3-13	-3		
		39	T	✓				
12		E 10 ^a	Print.	✓	1	1		
		39	T	✓		1		
14		E 7	Ho. Dec.	✓	1			
		E 9	Cook Ironmonger	✓	1	1		
16		E 28	Clerk	✓	2	1		
		E 8	Cabin.	✓	1	1		
18		39	T	✓				
		"	T	✓				
20		E 38	Int.	W	1		(adopter)	
		39	T	✓				
22		E 7	Carps.	✓	1	1		
		39	T	✓				
24		E 34	Mach.	W	5			
		39	T	✓				
		E 10	Ivory Cutter	✓	1			
26		E 28	Manag. Sh.	✓	4			
		39	T	✓				
28		E 7	Build.	✓	3			
		39	T	✓				
30		E 15	Grocer	✓	1			
		39	T	✓				
32		"	T	✓				
		"	T	✓				
34		E 7	Ho. Dec.	✓	2			

No.	Rms.	Class.	OCCUPATION, &C.	Wife.	Children.		Others in Family.	POSITION.
					3-13	-3		

		39	T	✓				
36		"	T	✓				
		"	T	✓				
38		"	Int.	W ✓			19.	
		E 18	?	✓	1			
40		E 15	Oilman	✓	2	1		
		39	T	✓				
42		E 10	Leath. Cutler	✓	5		19. home	
		39	T	✓				
44		E 18	?	✓	1			
		39	T	✓				
46		F 9	Boil. m.	✓	4		15.	
48		C 7	Brick.	✓	3	1		
		39	T	✓				
50		E 5	Ware.	✓	1			
		39	T	✓				
52		"	T	✓				
		"	T	✓				
54		"	T	✓				
		"	T	✓				
56		E 15	Butch.	✓	1			
		39	T	✓				
58		E 14	Iron Cont.	✓	1			
		39	T	✓				
60		"	T	✓				

No.	Rms.	Class.	OCCUPATION, &C.	Wife.	Children.		Others in Family.	POSITION.
					3-13	-3		

62		E 10	Brush Deller	✓	1			
		39	T	✓				
64		"	T	✓				
		"	T	✓				
66		E 12	Baker	✓	2	1		
		39	T	✓				
68		E 5	Ware.	✓	4	2		
		39	T	✓				
70		F 24	Leath. Seller	✓	6	2		
72		39	T	✓				
		"	T	✓				
74		"	T	✓				
		"	T	✓				
76		"	T	✓				
		"	T	✓				

Comfortable people, no poverty -

Pink 101

Sheydon RR.								
1	6	39	T	✓				
		"	T	✓				
2		E 5	Sea Ware.	✓	3		15. wk.	
		39	T	✓				
3		F 6	F.	✓	1		19.	
		39	T	✓				
4		"	T	✓				

No.	Rms.	Class.	OCCUPATION, &c.	Wife.	Children.		Others in Family.	POSITION.
					3-13	-3		

5	39	T		✓				
	"	T		✓				
6	E 12	Cig. m.		✓ 2				
	39	T		✓				
7	E 37	Suppl.	W	✓ 1				
	39	T		✓				
8	E 5	Ware.		✓ 4				
	E 18	?		✓ 1				
9	39	T		✓				
	"	T		✓				
10	E 10 ^a	Print.		✓ 3	1			
	39	T		✓				
11	E 15	Butch.		✓ 2	1			
	39	T		✓				
12	E 9	Eng.		✓ 5				
	39	T		✓				
13	E 28	clerk		✓ 1				
	39	T		✓				
14	E 34	mach.	W	✓ 1				
	E 5	Ware		✓ 2				
15	E 20	interak.		✓ 1			W. Spencer	
		(small factory at back of house)						
16	39	T		✓				
	"	T		✓				
17	"	T		✓				

No.	Rms.	Class.	OCCUPATION, &c.	Wife.	Children.		Others in Family.	POSITION.
					3-13	-3		

18	E 28	Iron.		✓ 1				
	39	T		✓				
19	B 33	Wash.	W	✓ 2				
	E 14	Iron Dv.		✓ 1	1			
20	39	T		✓				
	"	T		✓				
100	D 35	Brush Dv.	W	✓ 3				
	E 8	carver		✓ 4				
99	D 11	B.		✓ 2	1			
	39	T		✓				
98	"	T		✓				
	"	T		✓				
97	E 8	Saw mills		✓ 2				
	39	T		✓				
9	E 7	Ho. Dec.		✓ 2				
	39	T		✓				
11	D 4	Pavior		✓ 2				
	39	T		✓				

The numbers are all in confusion - people are mostly comfortable, no poverty to speak of.

Germon Rd. *Pink*

1	6	E 7	Print.		✓ 1	1		
		39	T		✓			
2		D 17	Ship cook char.		✓ 2			

No.	Rms.	Class.	OCCUPATION, &c.	Wife.	Children.		Others in Family.	POSITION.
					3-13	-3		
		E 12	Conf.		✓ 3	1		
3		B 34	I	W	✓ 1			
		E 15	Shops ass.		✓ 2			
		E 9	Brass mdr.		✓ 3			
4		F 23	Gen. Deal.		✓ 4	1	✓ Jews.	
5		F 11	B.		✓ 3		16. sch. ✓ Germans.	
13		E 11	Clicker		✓ 1	1	16. Smith.	
		E 9	Pattern cutter		✓ 1			
14		F 18	?		✓ 1			
15		E 9	Eng.		✓ 4	1		
		39	Lab.		✓	2		
16		"	T		✓			
		"	T		✓			
17		E 8	Cork cutter		✓ 2		16. wk.	
		E 13	Rly. P.		✓ 4	1		
18		E 10	Litho.		✓ 5	1	16. wk.	
		39	T		✓			
19		E 5	messenger		✓ 2	1		
		D 33	Wash.	W	✓ 2		16. wk.	
20		39	T		✓			
		"	T		✓			
21		E 8	Calvin.		✓ 1			
		E 13	Rly. P.		✓ 4			
22		39	T		✓			
		"	T		✓			

No.	Rms.	Class.	OCCUPATION, &c.	Wife.	Children.		Others in Family.	POSITION.	
					3-13	-3			
23		39	T		✓				
		"	T		✓				
24		D 34	mach.	W	✓ 1				
		39	T		✓				
			No poverty to speak of -						
			Strachan Rd. <i>Pink</i>						
1	6	F 28	Trav.		✓ 3				
		39	T		✓	1			
3		F 15	Stat. ass.		✓ 1	1			
		39	T		✓				
5		"	T		✓				
		"	T		✓				
7		F 29	Sch. mast.		✓ 1	1			
		39	T		✓				
9		F 10	Perfumer		✓ 3				
		F 15	music sales.		✓ 1	1			
11		F 28	Trav.		✓ 2				
		39	T		✓				
13		F 9	Brass foundry		✓ 1				
15		39	T		✓				
		"	T		✓				
17		"	T		✓				
		"	T		✓				
19		F 16	cust. off.		✓ 1				

No.	Rms.	Class.	OCCUPATION, &c.	Wife.	Children.		Others in Family.	POSITION.
					3-13	-3		
		F 16	Cust. Off.	✓	1	1		
21		F 28	Trav.	✓	1			
		F 10	Comp.	✓	1			
23		F 28	Prov. Agent	✓	1	1		
		39	T	✓				
25		"	T	✓				
		"	T	✓				
27		F 6	F	✓	1			
		39	T	✓				
29		F 15	Silk Sales.	✓	1			
		39	T	✓				
31		"	T	✓				
		"	T	✓				
33		"	T	✓				
		"	T	✓				
35		F 15	Station.	✓	1	2		
		39	T	✓				
37		F 16	Pearl maker	✓	1			fancy work.
		39	T	✓				
39		"	T	✓				
		"	T	✓				
41		F 9	Scale m.	✓	1			
		39	T	✓				
43		"	T	✓				
		"	T	✓				

No.	Rms.	Class.	OCCUPATION, &c.	Wife.	Children.		Others in Family.	POSITION.
					3-13	-3		
45		F 28	Trav.	✓	2	1		
		39	T	✓				
47		"	T	✓				
		"	T	✓				
49		"	T	✓				
		"	T	✓				
51		"	T	✓				
		"	T	✓				
53		"	T	✓		1		
		"	T	✓				
55		"	T	✓				
		"	T	✓				
57		F 24	Jobac.	✓	2			✓ German Jew.
		"	"					m ^r . Kauffman.
59		F 28	Clerk	✓	3	1		
		39	T	✓				
61		"	T	✓		1		
		"	T	✓				
63		"	T	✓		2		
		"	T	✓				
65		"	T	✓				
		"	T	✓				
67		"	T	✓		1		
		"	T	✓				
69		F 8	Jable m.	✓	3	1		
		39	T	✓				

900

No.	Rms.	Class.	OCCUPATION, &c.	Wife.	Children.		Others in Family.	POSITION.
					3-13	-3		
71	F 29		Secretary	✓	3	1		
	39		T	✓				
89	F 28		Clerk	✓	2			
86	F 16		cust. off.	✓	3			
84	F 28		Iron.	✓	1			
	39		T	✓				
82	"		T	✓				
	"		T	✓				
80	E 34		needle	W	✓	1		
	39		T	✓		1		
78	"		T	✓				
	"		T	✓				
76	"		T	✓				
	"		T	✓				
74	F 9		Eng.	✓	3			
	39		T	✓				
72	F 9		Smith	✓	1	2		
	39		T	✓				
70	E 33		nurse	W	✓	1		
	39		T	✓				
68	F 24		Color Deal.	✓	1			
	39		T	✓				
66	F 8		Coopers	✓	4			
	F 18		?	✓	2			

No.	Rms.	Class.	OCCUPATION, &c.	Wife.	Children.		Others in Family.	POSITION.
					3-13	-3		
64	39		T	✓		1		
	"		T	✓				
62	"		T	✓				
	"		T	✓				
60	F 12		Confect.	✓	1			
	39		T	✓				
58	"		T	✓		1		
	"		T	✓				
56	"		T	✓		1		
	"		T	✓				
54	F 18		?	✓	2			
	39		T	✓				
52	F 7		Joiner	✓	1			
	F 7		Build.	✓	1	1		
50	39		T	✓				
	"		T	✓				
48	"		T	✓				
	"		T	✓				
46	"		T	✓				
	"		T	✓				
44	"		T	✓		1		
	"		T	✓				
42	"		T	✓				
	"		T	✓				
40	F 28		clerk	✓	1	1		

No.	Rms.	Class.	OCCUPATION, &c.	Wife.	Children.		Others in Family.	POSITION.
					3-13	-3		
		39	T	✓				
38	F 37		Suppld.	W ✓	1		19.	
		39	T	✓				
36	F 18		?	✓	1	1		
		39	T	✓				
34	G 20		Build.	✓	4		16.	M ^r . Tolman.
32	F 29		Reporter	✓	1			
	F 18		?	✓	1			
30	F 29		Law Writer	✓	1	1		
		39	T	✓		1		
28	F 10 ^a		Print.	✓	3	1		
	F 10 ^a		Vellum	✓	1			
26	39		T	✓		1		
	"		T	✓				
24	F 6		F	✓	3			
	F 7		Gas fit.	✓	1			
22	F 18		Clerk	✓	1		16. Bow Wks. 6/-	
		39	T	✓				
20	F 28		Telegraph.	✓	2	1		
	F 28		Pass. mangr.	✓	1	1		
18	F 6		F at boot Factory	✓	1	1		M ^r . Jenkins
	F 28		Clerk	✓	2			
16	F 28		Telegraph.	✓	1	1		
	F 9		Eng.	✓	2			
14	39		T	✓				

No.	Rms.	Class.	OCCUPATION, &c.	Wife.	Children.		Others in Family.	POSITION.
					3-13	-3		
		39	T	✓				
12	F 7		Carp.	✓	4			
		39	T	✓				
10	F 18		?	✓	1			
		39	T	✓		1		
8	"		T	✓				
	"		T	✓				
6	"		T	✓				
	"		T	✓				
4	"		T	✓				
	"		T	✓				
2	"		T	✓				
	"		T	✓				

92

Quite a new road - people very comfortable belonging to the clerk class & better class of artisans.

Kenilworth Rd. Pink

1	6	F 18	?	✓	3			
		39	T	✓				
3	E 15		Ass. Ironmong.	✓	2			
		39	T	✓		2		
5	"		T	✓				
	"		T	✓				
7	"		T	✓				

No.	Rms.	Class.	OCCUPATION, &C.	Wife.	Children.		Others in Family.	POSITION.
					3-13	-3		
		39	T	✓				
9		B 31	Stitch Dv. in consumption & wife	char. ✓	2		15. 2 help to support 1d. J the parents. supports family -	
		39	T	✓				
11		F 11	B.	dress ✓	1		16. wk. M. Wayson.	
		39	T	✓				
13		E 8	Cabin.	✓	1			
		39	T	✓		1		
15		E 8	Cabin.	✓	1			
		39	T	✓				
17		"	T	✓				
		"	T	✓				
19		E 9	Type found.	✓	2	1		
		39	T	✓				
21		"	T	✓				
		"	T	✓				
23		E 10	Harness M.	✓	3			
		39	T	✓				
25		E-16	Letter Carrier	✓	1		2bs. Post off.	
		39	T	✓				
27		"	T	✓				
		"	T	✓				
29		F 10 ^a	Photo Litho.	✓	2	1		
		39	T	✓				
31		F 18	?	wash. ✓	2			

No.	Rms.	Class.	OCCUPATION, &C.	Wife.	Children.		Others in Family.	POSITION.
					3-13	-3		
		D 35	Envelope fold.	W ✓	1			
33		E 14	Bus cond.	✓	2			
		39	T	✓				
35		"	T	✓				
		"	T	✓				
37		E 14	Bus Dv.	✓	2			
		E 28	Clerk	✓	3			
		E 9	Gas Eng.	✓	2			
39		39	T	✓				
		"	T	✓				
41		E 5	Packer	✓	4			
		39	T	✓		1		
43		F 38	Int.	W ✓	1			
45		E 8	Cabin.	✓	3			
		39	T	✓				
47		D 35	B. mach.	W ✓	3			
		39	T	✓				
49		F 10 ^a	Comp.	✓	2	1		
		39	T	✓				
51		"	T	✓				
		"	T	✓				
53		"	T	✓				
		"	T	✓				
55		"	T	✓				
		"	T	✓				

No.	Rms.	Class.	OCCUPATION, &C.	Wife.	Children.		Others in Family.	POSITION.
					3-13	-3		
57	39		weeder	W	✓	①	in workhouse	
	"		T		✓			
59	"		T		✓			
	"		T		✓			
2	E 5		Sampler		✓	2		
	E 28		Rly. Clerk		✓	3	1	
4	E 13		Signal.		✓	3		19. home
	39		T		✓			
6	F 16		Pol. Sercy.		✓	3	1	
	E 28		clerk		✓	3		
8	C 7		Ho. Dec.		✓	3		ill health
	39		T		✓			
10	F 8		Brew. Coop.		✓	2		
	39		T		✓			
12	E 8		Cabin.		✓	3		19.
	39		T		✓			
14	D 37		Suppltr.	W	✓	1		
	39		T		✓			
16	D 4		Dk. Lab.		✓	2		
	39		T		✓			
18	E 18		?		✓	2		
	39		T		✓			
20	E 10 ^a		Print.		✓	2	1	
	39		T		✓			
22	E 8		Cabin.		✓	3	1	

No.	Rms.	Class.	OCCUPATION, &C.	Wife.	Children.		Others in Family.	POSITION.
					3-13	-3		
		39	T		✓			
24	"		T		✓			
	"		T		✓			
26	"		T		✓			
	"		T		✓			
28	E 8		Chair		✓	3	1	
	39		T		✓			
30	"		T		✓			
	"		T		✓			
32	"		T		✓			
	"		T		✓			
34	E 7		Carps.		✓	1		
	E 8		Cabin.		✓	2		
36	E 18		?		✓	1		
	39		T		✓			
38	"		T		✓			
	"		T		✓			
40	E 10 ^a		Print.		✓	1		
	39		T		✓			
42	E 8		Cabin.		✓	4	1	
	39		T		✓		1	
44	"		T		✓			
	"		T		✓			
46	F 8		Cooper		✓	1		
	39		T		✓			

No.	Rms.	Class.	OCCUPATION, &C.	Wife.	Children.		Others in Family.	POSITION.
					3-13	-3		

48	39		T	✓				
	"		T	✓				
50	F 18		Gardener	wash ✓	2			
	39		T	✓				
52	"		T	✓				
	"		T	✓				

~~90~~

Not quite so good as last street - a little poverty but people are comfortable on the whole.

Bunsen St.

Haliford House	F 20		Joy manufact.	✓	3	2		Will. Bowler
	D 4		Lab.	✓	1	1		

used to be counted in Kenilworth RD.

~~4~~

Olga St. Pink

1A	6							
2A	F 6		F	✓	1			
	39		T	✓				
2	"		T	✓				
	"		T	✓				
4	F 8		Upholst.	✓	4	1		
	39		T	✓				
6	F 10		Book bind.	✓	2			
	F 18		?	✓	1			
14	F 15		cheese.	✓	3			

No.	Rms.	Class.	OCCUPATION, &C.	Wife.	Children.		Others in Family.	POSITION.
					3-13	-3		

	E 19		Carb Prop.	✓	1		19.	Edw. Lock.
12	C 3		Wharf Lab.	✓	4	1		16. doctor's.
	39		T	✓				
10	F 10 ^a		Comp. mach.	✓	4	1		
	39		T	✓				
8	F 6		F. Gardener at Vict. Park.	✓	2	1		
	39		T	✓				
16	F 7		Carp.	✓	3			
	D 9		tin plate whv.	✓	4	1	19.	

Bowd School -

	E 5		Care.	✓	4			
18	D 14		Carb Dr.	✓	2			
	39		T	✓				
20	E 12		Cig. m.	✓	1			
	39		T	✓				
22	F 18		?	✓	1			
	F 8		Cork cutter	✓	2	1		
23	B 2		Lab. mach.	✓	3			
	F 5		P.	✓	4	1		
25	F 11		Rwetter	✓	1	1		Joseph Mitchell.
	39		T	✓		1		
21	"		T	✓		1		
	"		T	✓				
19	F 7		Carp.	✓	3			
	39		T	✓				

1104

No.	Rms.	Class.	OCCUPATION, &c.	Wife.	Children.		Others in Family.	POSITION.
					3-13	-3		
17	F 11		cloth cutter	✓	5			
	39		T	✓				
15	E 37		Supp. st.	W ✓	1			
	39		T	✓				
13	E 11		clicker	✓	2		Alfred Walton.	
	B 34		needle	W ✓	1			
11	E 8		Chair	✓	3			
	E 10		Rope M.	✓	2			
9	E 9		Eng.	✓	3	1		
	39		T	✓				
7	E 34		T	W ✓	1		{ 16. wk. 19. helps.	
	39		T	✓				
5	D 11		clicker	helps ✓	4		Will. Covey.	
	39		T	✓				
3	C 14		Bus Cond.	✓	4	1	ill health	
	E 10		sliversmith	✓	4	1		
1	E 11		B.	✓	2	1	Ins. Everitt.	
	39		stick Deal.	✓		1		
Rather mixed street but majority comfort.								
82								
Conger St.								
1	6	39	confect.	✓		1		
			T	✓				
3	D 4		Dk. Lab.	✓	2	1		
	D 33		Laund.	W ✓	1			

Pink

No.	Rms.	Class.	OCCUPATION, &c.	Wife.	Children.		Others in Family.	POSITION.
					3-13	-3		
5	F 11		cloth cutter	✓	2		19.	Walter Rowe.
	39		T	✓				
7	E 23		Bottle Deal.	✓	4	1		a yard by side of house.
	39		T	✓				
9	E 10		Brush	✓	1			
	39		T	✓				
11	"		T	✓		2		
	"		T	✓				
13	"		T	✓				
	"		T	✓				
15	F 12		Cig. M. mach.	✓	4	1		
17	E 8		Pack. Case	✓	1	1		
	39		T	✓				
19	F 10		Print.	✓	4		16.	
21								
23	E 10		Book bind.	✓	2		16. wk.	
	B 2		Dk. Lab.	✓	3	1		
25	E 8		Pack. Case	✓	4	1		
	E 10		mat mak. dress	✓	1			
27	E 18		?	✓	1			
4	F 24		Gen. Sh.	✓	4	1		
6	39		cook	✓			16.	
8	F 25		Dairy	✓	5			Welsh.
	E 7		carp.	✓	3			
Fairly comfortable on the whole.								

42

No.	Rms.	Class.	OCCUPATION, &c.	Wife.	Children.		Others in Family.	POSITION.
					3-13	-3		
Lanfranc RD. <u>Pink</u>								
1A	6	E 18	?	✓	1			
2A		E 7	Stone Carver	✓	2			
3A		39	T	✓				
4A		"	T	✓				
2		E 18	?	✓	2			
		E 7	Carp.	✓	3			
4	}	E 20	Build.	✓	6	1	19.	Sas. Brvly.
5		E 15	Shop Ass.	✓	3	1		
6		E 7	Bricks.	✓	1	1		
		E 5	Barge Lab.	✓	3			
7		E 7	Paint. nurse	✓	1			drinks.
		E 8	Cabin.	✓	3	1		
8		E 7	Ho. Dec.	✓	5	1		
		39	T	✓				
9		E 11	Clotte Cutter	✓	3	1		
		E 10	Piano M.	✓	3			
10		39	T	✓				
		"	T	✓				
11		"	T	✓				
		"	T	✓				
12		D 33	Wash.	W ✓	1			id. helps
		39	T	✓				
13		E 10	Fibre Dress.	✓	2			
		E 11	B.	✓	3			John Butcher

No.	Rms.	Class.	OCCUPATION, &c.	Wife.	Children.		Others in Family.	POSITION.
					3-13	-3		
14		E 14	Bus Cond.	✓	4			19.
		E 5	C.	✓	1	1		
15		E 28	Iron.	✓	2			
		39	T	✓		1		
16		E 10	Saddler	✓	2			16. office.
17		E 11	B.	✓	3	1		First Gardener
		E 16	Postman	✓	1	1		
18		D 4	Lab.	✓	3	1		fancy boxes
		E 5	Ware.	✓	4	1		
19		B 37	Suppl.	W ✓	1			
		39	T	✓				
20		E 5	Ware.	✓	4	1		
		E 15	Waiter	✓	1			
School House								
		E 18	?	✓	4			governor to S. Barrons' Schools.
No poverty to speak of								
Burgoyne RD. <u>Pink</u>								
2	6	E 28	Writer	✓	5	1		16.
4		E 8	Barge Blv.	✓	1			
		39	T	✓				
6		D 4	Lab.	✓	3			
		E 8	Barge Blv.	✓	3			
		E 8	Wood Turner	✓	3	1		

No.	Rms.	Class.	OCCUPATION, &c.	Wife.	Children.		Others in Family.	POSITION.
					3-13	-3		
8	39		T	✓				
	"		T	✓				
10	"		T	✓				
	"		T	✓				
12	D 4		Dk. Lab.	✓	2	2		
	E 33		Wash.	W ✓	1			
14	E 5		C.	✓	2		1	
16	—		—					
18	—		—					
20	D 4		Lab.	✓	2			
	E 15		Waiter	✓	2	1		
22	39		T	✓				
	"		T	✓				
24	F 10		Dressing Case	✓	2	1		
26	E 9		Eng.	✓	1	1		
	E 15		Poulterer	✓	1	1		
28	39		T	✓				
	"		T	✓				
30	E 5		Ware.	✓	1			
	E 7		Paint	✓	1			
32	39		T	✓				
	"		T	✓				
39	E 10		Book bind.	✓	1			
	39		T	✓				
17	E 10		Comp.	✓	3	1		

No.	Rms.	Class.	OCCUPATION, &c.	Wife.	Children.		Others in Family.	POSITION.
					3-13	-3		
		39	T	✓				
15	E 8		Turner	✓	1	1		
	E 8		Flv. Pol.	✓	1			
13	E 16		Cart. off.	✓	1			
	39		T	✓				
11	"		T	✓				
	"		T	✓				
9	E 11		B.	✓	2	1		
	39		T	✓				
7	E 11		cloth cutter	✓	2	1		
	39		T	✓				
5	E 5		Ware.	✓	4	1		
	E 18		?	✓	1			
3	E 10		Book bind.	✓	1	1		
	E 14		cab Dr.	✓	1			
1	F 38		Int.	W ✓	1			
all above line of poverty.								
Vivian R.S. Pink 49								
1	6	39	T	✓				
	"		T	✓				
3	E 7		Carp	✓	1	1		
	39		T	✓				
5	D 33		mangle	W ✓	3			
	D 4		Dk. Lab.	✓	3			

No.	Rms.	Class.	OCCUPATION, &c.	Wife.	Children.		Others in Family.	POSITION.
					3-13	-3		
7		E 11	B.	✓	1			
		B 34	mach.	W ✓	2			
		E 11	Chicker	✓	1	1		
9		E 8	Cig. Box	✓	3	1		
		E 37	Suppltr.	W ✓	4			
11		F 28	clerk	✓	1	1		
13		E 7	Brick	✓	2	1		
		E 8	Pack. Case	✓	1			
15		39	T	✓				
		"	T	✓				
17		"	T	✓				
		"	T	✓				
19		E 7	Carps.	✓	1			
		39	T	✓				
21		"	T	✓				
		"	T	✓				
23		F 29	Reporter for "The Times"	✓	4		1	
		39	T	✓				
25		E 18	Mechanic	✓	3			
		39	T	✓				
27		H 27	P. H.	✓	2	1		
29		E 28	Iron.	✓	2			
		E 7	Paint	✓	4	1		
31		39	Priv. Sch.	✓				

269

No.	Rms.	Class.	OCCUPATION, &c.	Wife.	Children.		Others in Family.	POSITION.
					3-13	-3		
33		39	T	✓		2		
		"	T	✓				
35		G 36	Bonnet M.	W ✓	2			W ^s . Smith.
			employs w few hands making children's sun bonnets.					
37		39	T	✓				
		"	T	✓				
39		E 8	Chair	✓	2	1		
		39	T	✓				
41		E 5	Ware.	✓	1	1		
43		E 18	?	✓	1	1		
45		E 9	Eng.	✓	4			
		39	T	✓				
47		E 8	Fiv. Pol.	✓	1			
		E 7	Paint.	✓	3			
49		E 15	Waiter	✓	2			
		39	T	✓				
51		"	T	✓				
		"	T	✓				
53		E 5	Wine P.	✓	4	1		
		E 11	B.	✓	1	1		
2		39	T	✓				
		"	T	✓				
4		E 13	P.	✓	4	1		
		E 5	Packer	✓	5	1		
		B 33	Wash.	W ✓	2			separated.

No.	Rms.	Class.	OCCUPATION, &C.	Wife.	Children.		Others in Family.	POSITION.
					3-13	-3		

6	F 6		messenger	✓	3			
8	39		T	✓				
	"		T	✓				
10	"		T	✓				
	"		T	✓				
12	E 5		Fish P.	✓	1			
	D 34		Button hole	W ✓	1			
14	E 15		Cook	✓	2			
	E 11		B.	✓	3			
16	E 28		Clerk	✓	4	1		
	E 10		Comp.	✓	2			
18	39		T	✓				
	"		T	✓				
20	F 20		undertak.	✓	2		✓ Geo. Gironneau	
22	E 5		C.	✓	4		foreman,	
24	39		T	✓				
26	E 8		Cooper	✓	3			
	E 12		Baker	✓	3			
28	E 8		Fv. Pol.	✓	1	1		
	39		T	✓				
30	"		T	✓		2		
	"		T	✓				
32	"		T	✓				
	"		T	✓				
34	E 7		Paint.	✓	4			

1402

No.	Rms.	Class.	OCCUPATION, &C.	Wife.	Children.		Others in Family.	POSITION.
					3-13	-3		

		39	T	✓		2		
36	E 11		B.	✓	1	1		
	39		T	✓				
38	E 5		P.	✓	3	1		
	E 7		Paint.	✓	4			
40	E 11		cloth cutter	✓	3			
	39		T	✓				
42	E 8		Cabin.	✓	3			
	39		T	✓				
44	"		T	✓				
	"		T	✓				
46	E 5		Ware.	✓	1			
	39		T	✓				
48	E 5		Ware.	✓	1			
	39		T	✓				
50	E 28		Wine merch. clerk	✓	1			
	39		T	✓				
52	E 28		Dk. clerk	✓	1	2		
	39		T	✓				
54	"		T	✓				
	"		T	✓				
56	39		Wash	W. ✓	4		in work house .	
	"		T	✓			19. helps.	
58	E 11		B.	✓	4	1	16. helps	
	39		T	✓				

No.	Rms.	Class.	OCCUPATION, &c.	Wife.	Children.		Others in Family.	POSITION.
					3-13	-3		
No poverty to speak of -								
Bright. Savd. 1424								
anch land TR. <u>Pink.</u> 125								
2	6	39	U	✓				
		"	"	✓				
4		E8	Joiner	✓	3	2		c
		E7	brick	✓	1	1		c
6		E18	?	✓	3		1g	
		E10e	Stick mter.	✓	1			
8		E15	Waiter	✓	1			
		39	U	✓				
10		E15	Salesman at ship	✓	3			c
		39	U	✓				
12		"	"	✓				
		"	"	✓				
14		E11	B	✓	1			
		39	U	✓		2		
16		"	"	✓				
		"	"	✓				
18		"	"	✓				
		"	"	✓				
20		"	"	✓				
		"	"	✓				

No.	Rms.	Class.	OCCUPATION, &c.	Wife.	Children.		Others in Family.	POSITION.
					3-13	-3		
22		E13	r.p.	✓	2			
		E18	?	✓	2			
24		E10d	Weaver	✓	1			
		39	U	✓				
26		E7	Paint	✓	4	2		c
		E11	B	✓	2	1		
28		E8	Jap.	✓	2	1		
		39	U	✓				
30		E18	?	✓	1			new
		39	U	✓		1		
32		"	"	✓				
		"	"	✓				
34		E7	Paint	✓	3	1		just c
		E7	"	✓	1	2		
36		E5	reg. l.	✓	1			c
		39	U	✓				
38		E10a	Book	✓	1	1		
		39	U	✓				
40		E15	Sales. at ship	✓	2	1		
		E7	Dec.	✓	4	1		
42		E5	C	✓	2	1		
		39	U	✓		1		
44		C15	Cook (City)	✓	4	2		
Rem in a situation 15 years, but just lost it thro' firm changing hands. a very resp family, but poor at present.								
		39	U	✓				

No.	Rms.	Class.	OCCUPATION, &c.	Wife.	Children.		Others in Family.	POSITION.
					3-13	-3		
46		39	U	✓				
		"	"	✓				
48		E7	Paint.	✓	2			
		E7	Plast.	✓	3	1		
50		E8	Cabin	✓	2	1		
		39	U	✓				
52		E11	B	✓	1	1		
		E18	?	✓	2			
54		E28	Cl.	✓	2			
		E34	mach.	W ✓	1			
56		E10A	mach. wlen	✓	4	2		
		39	U	✓				
58		E8	Cabin	✓	1			
		39	U	✓				
60		"	"	✓				
		"	"	✓				
62		"	"	✓				
		"	"	✓				
64		E9	Stereotypen	✓	2	1		
		39	U	✓				
66		E12	Conf-j	✓	1	2		
		E11	B fin	✓	1	2		
68		Q20	Builder (sm. empl.)	✓	6			[3 or 4 men [9 Woodage

275

No.	Rms.	Class.	OCCUPATION, &c.	Wife.	Children.		Others in Family.	POSITION.
					3-13	-3		
70		F6	Sampler	✓	1			
63		39	U	✓		1		
		"	"	✓				
61		E10A	Pr.	✓	1			
		E18	not at work at present	dead ✓	4			✓ French
59		39	U	✓				
		"	"	✓				
57		E8	Undert. ast.	✓	1			
		E7	Dec.	✓	2	1		
55		39	U	✓				
		"	"	✓				
53		E34	Stamper	W ✓	2			veg o.c.
		E17	Cook (steamboat)	✓	4	2		
51		D11	B fin helps	✓	5	1		vatten p
		39	U	✓				
49		E18	?	✓	1			(adopted)
		39	U	✓				
47		"	"	✓				
		"	"	✓				
45		"	"	✓		1		
		"	"	✓				
43		E10c	fur.	✓	4	1		
		E33	mangle	W ✓	1			c
41		E5	W	✓	6			c
		E11	B	✓	2			

1531

No.	Rms.	Class.	OCCUPATION, &c.	Wife.	Children.		Others in Family.	POSITION.
					3-13	-3		
39	E28	Cl.		✓	1	2		
	E10A	Carp.		✓	1			
3	39	Pack.		✓		2		
37	"	U		✓		1		
	"	"		✓				
35	"	"		✓				
	"	"		✓				
33	E8	Cabin		✓	2			
	39	U		✓				
31	E7	Paint.		✓	2			
	E5	P		✓	6		1 b. wks reg oc.	
29	39	U		✓				
	"	"		✓				
27	E35	Tie mkr	W.	✓	2		reg. hrs.	
	39	U		✓				
25	E18	?		✓	2			
	39	U		✓				
23	"	"		✓				
	"	"		✓				
21	"	"		✓		1		
	"	"		✓				
19	E28	Cl		✓	1			
	E34	Secustr.		✓	1		(deaf mute)	
17	E11	Blast		✓	3	1		
	E7	Dec.		✓	3			

No.	Rms.	Class.	OCCUPATION, &c.	Wife.	Children.		Others in Family.	POSITION.
					3-13	-3		
5	C33	Charf	W	✓	1		(grandch) p	
	E9	Brass fin		✓	4		new	
13	E15	Cook		✓	3			
	E11	B		✓	2			
11	E11	Clothier's cutter		✓	3	1		
	E5	P		✓	3	1		
	39	U		✓				
	"	"		✓				
7	C20	B	help	✓	3	1	✓ [Jew	Damage
	(Employ several hands on premises)							
5	39	U		✓				
	"	"		✓				
8	E7	Carp		✓	4			
	E7	Paint		✓	3	1		
	39	U		✓		1		
	"	"		✓				

143

With but 2 or 3 exceptions, the people are a steady & comf working class, & the street has a decidedly clean & resp. appearance. There are single lodgers in some of the houses, so that the number of unknowns is probably overstated.

No.	Rms.	Class.	OCCUPATION, &c.	Wife.	Children.		Others in Family.	POSITION.
					3-13	-3		
			Medway Rd (part) <u>Pink</u>					
1	6	39	mangle - skin. gr. up.					
		D15	Pot	✓	3			p
3		E7	Carp	✓	3			
		39	U	✓				
5		E10c	stick dr	✓	2	1		
		39	U	✓				
7		E8	Wheel. old lady	✓	1	1		
9		E18	?	✓	1	1		
		39	U	✓				
9a		F7	Carp. ^{sweet sh.}	✓	1		(adopted)	
11		E11	Bfin	✓	1		16. (14)	
		39	U	✓				
13		"	"	✓				
		"	"	✓				
15		"	mar. stored	✓				
		B33	Char. W	✓	2			vp.
17	8	F20	Clothing manf	✓	3			H. Harvey
			(Probably an employer, & may have workshops behind)					
		E7	brick	✓	1			
19		39	U	✓				
		"	"	✓				
21		"	"	✓		1		
		"	"	✓				

No.	Rms.	Class.	OCCUPATION, &c.	Wife.	Children.		Others in Family.	POSITION.
					3-13	-3		
23		39	U	✓				
		"	"	✓				
25		F7	brick	✓	1			1 g. home ve
		39	U	✓				
27		E10c	Portm. mkr. -j. ^{washes}	✓	3	1		p - slack
		39	U	✓				
29		E12	Pig	✓	2			
		E12	Job cutter	✓	3			
31		39	B	✓		1		
		E37	Sup. ^(husb. just dead)	W ✓	1			2 G's work
33		39	U	✓				
		"	"	✓				
35		A20	B. manf ^(s. emp.)	✓	4	1		J. Boston
37		39	U	✓				
39		E10c	stick dr	✓	2	2		
		E18	?	✓	1			
41		39	U	✓				
		"	"	✓				
43		F19	B ^(own acct)	✓	6	1		c. r. Jew
45		E24	resh. shp.	✓	2			Wittenberg
47		A20	stick manf ^(s. emp.)	✓	5	1		Dowel ✓ German
49		F25	ba sh. ^(empl a man)	✓	2			
51		39	U	✓				
53		E9	Guns - j	✓	1			
		39	U	✓				

No.	Rms.	Class.	OCCUPATION, &c.	Wife.	Children.		Others in Family.	POSITION.
					3-13	-3		
55		E5	W	✓	2	1		
		39	U	✓				
57		"	"	✓				
		"	"	✓				
4	6	E8	Paek c mkr (single lodger)	✓	3	1	16 wk	
3		E7	Brick	✓	1			
		39	U	✓				
2		E9	Eng. j	✓	3			
		39	U	✓				
1		F15	Drapast	✓	3			

~~3~~
13

Much the same class as previous street.
Nos. 1 to 57 are new houses, & rents average about £30, including taxes.

The other side of the road is in Lower Handlets

Roman Rd (part) *Pink*

115		F24	Corn ch. helper	✓	4			
113		F24	greengr	✓	1	1		
111		E24	herts sh.	✓	5	1		
109		F25	ba. sh. (can act)	✓	1	1		
107		E5	W	✓	2			
		39	U	✓				

No.	Rms.	Class.	OCCUPATION, &c.	Wife.	Children.		Others in Family.	POSITION.
					3-13	-3		
105		F24	Hosier	✓	3			
103		F24	Job.	✓	1			
101		F20	Unbr. (can act)	✓	1		3 sons help. Vwell R. Rickards	
99		39	Corn sh.	✓				
97		F19	B (shop) (can act)	✓	1			
95		F19	Sign wr.	✓	5			
93		F8	Cabin	✓	1			
91		F24	gw. sh.	✓	3	1		
89		39	Haberdasher	✓				
87		"	Dairy	✓				
85		E5	Fel. P	✓	3	1		
		E14	Cord (bas)	✓	1			
83		39	Watch (can act)	✓	1			
81		F19	book. (can act)	✓	2	1		
79		F20	B (can act) helps	✓	1		2 gr. dcs. help Hawley	
77		F10	feather dr-j	✓	1	1		
75		F19	pic. fr. mkr	✓	2		(can act)	
		39	Portr. paint. (father)	✓				
73		"	ba	✓				
71		F24	Corn ch. helps	✓	3			
69		E25	Drap (2 or 3 sons)	✓	3	1		
67		39	Hamm. & beef sh.	✓				
65		"	Corn sh.	✓				
63		F24	Oil. sh.	✓	1			
61		F24	Job.	✓	1			

No.	Rms.	Class.	OCCUPATION, &c.	Wife.	Children.		Others in Family.	POSITION.
					3-13	-3		
59	39		haber.	f	✓			
57	F14		bus cond		✓	1		
	39		Coop.	f	✓			
55	F24		Ironer	helps	5			
53	H30		Chem.		✓	3	1	16 wife (has acct)
51	F35		Sta. sh.	W	✓	1		18 helps
49	39		ba.		✓			
47	"		pap. collar	f	✓			
45	F24		oil sh.		✓	2		18 helps
43	F20		peas mkr		✓	2	1	Chas. munday
41	F24		fisher		✓	3	1	(always changing helps)
39	39		oil sh.		✓			
37	"		Chem		✓			
35	"		Drap.		✓			W. farm.
33	F24		Comm. ch.		✓	2	1	
31	39		ba.	f	✓			
29	A25		greengr		✓	3		Have some assistance in shops
27	F28		Tea groc. mang.		✓	5		
25	A25		Cheese (asset)		✓	3	1	
23	39		pastr		✓			
21	F25		butch		✓	1	1	
19	F25		Tripe dr (asset)		✓	2	1	
17	F24		Sta. sh.	W	✓	1		
15	F24		fish.	helps	3	1		vc

1724

No.	Rms.	Class.	OCCUPATION, &c.	Wife.	Children.		Others in Family.	POSITION.
					3-13	-3		
3	39		Coop		✓			
11	F24		Cheese (sm)		✓	1		
9	F24		greengr.	helps	3	1		
7	39		Plumber.		✓			
5			(In rather a large way)					
3			pastry cook					
1								
2	39		Cabin. carver		✓			
4	F28		Iron. in Cj. dress		✓	1		vc.
6	F19		B (own acct)		✓	3		gr. sons at wife 16. helps
8	F24		gen sh.		✓	2	1	18 helps
10	39		oil sh.		✓		1	
12	E11		B. firm.		✓	2	1	
	39		U		✓			
14								
16	E11		B - j		✓	1		
	39		U		✓			
18	A20		B manuf		✓	2	1	[G. Young
			(10 or 12 men)					
20								
22	F8		carver	collar dr.	✓	3		
24	39		pastr		✓			
26	"		ba.		✓		1	

No.	Rms.	Class.	OCCUPATION, &c.	Wife.	Children.		Others in Family.	POSITION.
					3-13	-3		
28	F26		Cof. wr.	✓	2			Good bus.
30	F24		pk. butcher	✓	3	1		v.c.
32	}		B. manuf. premises (A. Leader) (large number of hands at work)					
34								
	39		Caret.	✓				
36	E25		prov. d. (empl assts)	✓	3	2		
38	39		Cof. wr.	✓				
40	"		Job.	✓				
42	F25		butch.	✓	3	1		
44	39		I ^(1 ast) (good sized shop - prob. manuf)	✓				
46	F24		groc. (sm)	✓	2	1		W. R. P. (son)
48	39		Builder (sm shop)	✓				A. O. J. Sutton
50	"		China sh.	✓				
52	E24		Temperance drinks dealers	✓	1			(son)
54								
56	F24		Shirt dealer	✓	4			
58	E34		Dressmk W	✓	1			
	39		bulb cutter	✓				
60	"		blind mkr	✓				
	E13		u.p.	✓	3			
62	F20		plumber (? empl)	✓	1			J. Geaves
	E8		Cork cuti	✓	4	1		
64	F16		Customs off	✓	1			
66	E8		Carver-j	✓	2			gr. sons
	E33		laundr W	✓	1			p

No.	Rms.	Class.	OCCUPATION, &c.	Wife.	Children.		Others in Family.	POSITION.
					3-13	-3		
68	E10e		Unit mkr-j	✓	2			
	39		fr. pot.	✓				
70	"		mach.	✓				
72	E5		marble pack-j	✓	1			
	39		u	✓				
74	"		"	✓				
	"		"	✓				
76	F20		pap. bag mkr. (empl. girls)	✓				F. J. Alcott
78	39		collar dr	✓				
	D33		"	W	✓	3		p
80	39		hairdr.	✓				
82	E33		laundr. W	✓	1			p
	E22		houses flowers	✓	1			p
84	F20		Plast.	✓	6	1		G. Wright
86	39		cabins - (co. empl)	✓				J. Thorne
88	E11		Click	✓	4	2		e
	39		u	✓				
90	E9		tin pl. worker	✓	3			
	39		u	✓	1			
92	E37		Sup. W	✓	1			(grandch)
	39		u	✓				
94	E7		Paint-j	✓	1	2		
	39		u	✓				
96	E7		Dec-j	✓	1	1		
	39		u	✓				

1800

No.	Rms.	Class.	OCCUPATION, &c.	Wife.	Children.		Others in Family.	POSITION.
					3-13	-3		
98	39		Atessuk	✓				
100	F7		Plumb.-j	✓	2	1		
100a	F20		Paint. (cs. empl)	✓	1		Francis Malivora part. French	
101a	F20		Sole sewer	✓	2		2 [W. Sladden	
102	F28		Cl. (? empl)	✓	1			
	39		U	✓				
104	E5		pack.	✓	1			
	39		U	✓				
106	E18		?	✓	2			
	39		U	✓				
108	F19		B (own act)	✓	1			
110	E15		Cel.	✓	1	1		
	39		Cabin	✓	1			

166

Main therefore - nearly all business premises. Rest of road in lower Hamlets

Grove Rd (part) **Pink**

59	E24		Greeny. sh.	✓	1		1 helps	
61	E20		Carp. (empl hand)	✓	5		p - F Hatchett	
	39		U	✓				
63	C29		Chem sh.	✓	2			

No.	Rms.	Class.	OCCUPATION, &c.	Wife.	Children.		Others in Family.	POSITION.
					3-13	-3		
65	E24		Oil sh.	✓	2	1		
67	F20		Ship	✓	2			[Mayhew
69	39		U (empl)	✓				
71	F25		bar. sh.	✓	2			
73	39		U	✓				
75	"		"	✓				
77	"		Wine & spirit merch	✓			Refuse inf.	
79	E24		Sta sh.	✓	4	1		
81	39		Ship	✓				
83	"		"	✓				
85	"		"	✓				
87	"		"	✓				
89	E8		Joiner-j	✓	1			
	39		U	✓				
91	E24		news agent	✓	1			
	E8		Saw. -j	✓	1			
93	F25		Painter (last)	✓	2			
95	39		gen sh	✓				
	E5		P	✓	3			
97	39		Brill turner	✓		2		
	"		Dyer	✓		1		
99	F19		B (own work)	✓	1			Jaylor
01	39		butch	✓		2		
03	"		greeny	✓				

No.	Rms.	Class.	OCCUPATION, &c.	Wife.	Children.		Others in Family.	POSITION.
					3-13	-3		
105	F25		ba (has dist.)	✓	1		(grandch)	
107	39		U	✓				
109	"		"	✓				
111	"		"	✓				
113	E9		Eng	✓	2			
	E37		Sup.	W	✓	1		
115	E10A		Lithogr-j	✓	2		V resp	
	E10A		"	✓	5	2		
117	39		Tring manuf-dress	✓	1		[Bellett]	
119	F18		?	✓	1			
121	F16		Customs off	✓	2			
	39		U	✓				
123	E16		Customs off.	✓	4			
	39		U	✓				
125	F20		box mkr	✓	5	1	Hart	
			(Emp. a man makes on premises)					
127	39		U	✓				
	"		"	✓				
129	"		"	✓				
131	F20		Slipper manuf.	✓	3	1	✓ Jew	
133	E11		clock	✓	1	2	Berstein	
	39		U	✓				
135	"		Sales.	✓	1			
	"		law cl.	✓	1			

289

No.	Rms.	Class.	OCCUPATION, &c.	Wife.	Children.		Others in Family.	POSITION.
					3-13	-3		
137	39		U	✓				
	"		"	✓				
139	"		"	✓				
	"		"	✓				
141	"		"	✓				
	"		"	✓				
143	"		"	✓				
	"		"	✓				
145	"		"	✓				
	"		"	✓				
147	"		"	✓				
	"		"	✓				
149	E5		night watch	✓	1			
	39		U	✓				
151	F7		F builder	✓	1			
153	39		U	W	✓		10 (13)	
	E7		gasf.-j	✓	2			
155	39		U	✓				
	"		"	✓				
157	"		Priv. school over gd line.					
159	E10c		Harness mkr	✓	2			
	E10e		oil sheet mkr	✓	1			
161	F28		Trav. (Com)	✓	1			
	39		U	✓				

No.	Rms.	Class.	OCCUPATION, &c.	Wife.	Children.		Others in Family.	POSITION.
					3-13	-3		
163	F28		Traw.	✓	1			
	39		U	✓				
165	E12		Cig. mkr	✓	3			
	C33		laundry	W	✓	2		p
167	39		U	✓				
	"		"	✓				
169	"		"	✓				
	"		"	✓				
171	E14		bus cond	✓	1	1		
	E8		Turner	✓	4			
173	F10B		Diamond cut.	✓	3		✓	Jew
	39		U	✓				
175	"		"	✓				
	"		"	✓				
177	E8		Brass mkr	✓	4			
	E7		glaz.	✓	1			
179	C30		Doctor	✓	2			
181	39		pub (large)	✓				
183	"		U	✓				
	"		"	✓				
185	"		"	✓				
	"		"	X				
187	F9		Jwi pl. work	✓	1			
	39		U	✓				

291

No.	Rms.	Class.	OCCUPATION, &c.	Wife.	Children.		Others in Family.	POSITION.
					3-13	-3		
189	C33		Char.	W	✓	2		p
	39		U	✓				
191	"		"	✓				
	"		"	✓				
193	C33		Char	W	✓	1		p
	C35		parawol mkr	W	✓	1		p
	39		U	✓				
195	E34		Dress	W	✓	1		
	39		U	✓				
197	E37		Sup.	W	✓	1		
	F18		?	✓	2			
199	E28		Ins. agent	✓	2			
	39		U	✓				
201	"		"	✓				
	"		"	✓				
203	"		"	✓				
	"		"	✓				
205	"		"	✓				
	"		"	✓				
207	"		Cutler	✓		1		
	E11		B-j.	✓	1	1		
209	F10c		brush	✓	2	1		
	39		U	✓				
211	F29		hms.	✓	2			
	39		U	✓				

1910

No.	Rms.	Class.	OCCUPATION, &c.	Wife.	Children.		Others in Family.	POSITION.
					3-13	-3		
213	F28		Cl	✓	2	1		
	39		U	✓				
215	F5		C	✓	3			
	39		U	✓				
217	F11		Leather cutter	✓	3			
	F10A		Pr-j	✓	4			
219	Q20		B. manuf	✓	2		I. Roseman	
64	39		U	✓				
	"		"	✓				
66	"		"	✓				
	"		"	✓				
68	F6		W	✓	7		c ✓ Jew	
70	39		U	✓				
	"		"	✓				
72	F28		Cl Dress	✓	3			
74	F24		gwe sh.	✓	4	1		
76	F24		Cotton ch.	✓	1			
78	F34		Dress	W ✓	1			
	F18		?	✓	1			
80	39		U	✓				
	"		"	✓				
82	F7		Sec. -j	✓	5			
	39		U	✓				

293

No.	Rms.	Class.	OCCUPATION, &c.	Wife.	Children.		Others in Family.	POSITION.
					3-13	-3		
84	39		U	✓				
	"		"	✓				
86	F9		gun case m.	✓	1			
	39		U	✓				
88	F18		?	✓	2			
	39		U	✓				
90	F28		Jraw	✓	2		2	
	39		U	✓				
92	F28		Cl.	✓	1			
	39		U	✓				
94	F25		Cl. (may be shirt maker)	✓	3			✓ Jew
96	39		U	✓				
	"		"	✓				
98	"		"	✓				
	"		"	✓				
100	"		"	✓				
	"		"	✓				
102	"		"	✓				
	"		"	✓				
104	"		"	✓				
	"		"	✓				
106	F10e		Unbr-j	✓	3	1		
	F10e		Chem. manuf	✓	1			

No.	Rms.	Class.	OCCUPATION, &c.	Wife.	Children.		Others in Family.	POSITION.
					3-13	-3		
108	F28		Traw.	✓	1			
110			Over-rate - at board school					
112	E34		Dress	W ✓	1			
	39		U	✓				
114	F29		printer t.	✓	2			
	39		U	✓				
116	E5		W	✓	1			
	39		U	✓				
118	"		"	✓				
	"		"	✓				
120	"		"	✓				
	"		"	✓				
122	"		"	✓				
124	E7		builder-j	✓	3			
	39		U	✓				
126	Q20		Cig manuf	✓	3		Jew ✓	Wovef
128	39		U	✓				
130	E9		Eng. ast	✓	3	1		
	39		U	✓				
132	E28		Coal agent	✓	4			
	39		U	✓				
134	F10A		book.-j	✓	1	1		
	39		U	✓				
136	E11		B. fin.-j	✓	1	1		
	39		U	✓				

No.	Rms.	Class.	OCCUPATION, &c.	Wife.	Children.		Others in Family.	POSITION.
					3-13	-3		
38	39		U	✓				
	"		"	✓				
40	"		"	✓				
	"		"	✓				
42	E37		Sup.	W ✓	1			
	39		U	✓				
44	"		"	✓				
48	"		"	✓				
50	"		"	✓				
52	"		"	✓				
54	"		"	✓				
56	E8		Cabin		2	1		
58	E37		Sup	W ✓	1			
58	Q20		Cig manuf.	✓	1			Weener
60	39		U	✓				
	"		"	✓				
62	E5		W		2			
	E8		perk c. mk		1			
64	F29		Teacher		3	1		
	39		U	✓				
66	"		"	✓				
	"		"	✓				
68	"		"	✓				
	"		"	✓				

No.	Rms.	Class.	OCCUPATION, &c.	Wife.	Children.		Others in Family.	POSITION.
					3-13	-3		
170	39	U		✓				
172	"	St Barnabas Vicarage		✓				
174	F 25	Handr.		✓	1		1 son helps	
176		St. Barnabas Church						
178	}	not scheduled (over rate)						
180								
182								
184								
Brook Rd Chapel								
190	39	U		✓				
	"	"		✓				
192	F 28	Trav.		✓	1	2		
	39	U		✓				
194	"	"		✓				
	"	"		✓				
196	F 10e	Unbr. mkr.		✓	1			
	39	U		✓				
198	large Q 25	?		✓	1		r Jew	
200	Q 32	Ind.		✓	1			
202	H 21	Fin pl. manf.		✓	4	1	Several over	
		(large employer - factory near Shored. Ch.)						Reeves
204	39	U		✓				
206	"	"		✓				
208	"	"		✓				
210	Q 20	manuf.		✓	5			[Pickard]

297

No.	Rms.	Class.	OCCUPATION, &c.	Wife.	Children.		Others in Family.	POSITION.
					3-13	-3		
212	F 28		Scr. reader	✓	1		(niece)	
	39	U		✓				
214	Q 20		brail manf.	✓	2		A. Ferdinando	
216	F 28		Botter	✓	3			
			plstic. studio					
218	39	U						
220	"	"						
222			Boulton's (pottery manuf.) private residence					
Rest of road in Lower Hamlets. People in good circs.								
Chisenhale Rd (part) <u>Pink</u>								
10	8	39	U	✓				
	"	"	"	✓				
12	Q 38		Ind	W ✓	1			
	39	U		✓				
14	F 8		Cabin	✓	1	1		
	F 23		Cattle d	✓	1			
16	F 11		clicker	✓	1	1		
	D 9		awl blade mkr	✓	4			p Hill
18	F 20		Unbrt. sh.	✓	1			
20	F 15		Cook (s. empl.)	✓	1		ser. gr. ch.	
22	F 18		?	✓	5			V resp.
	F 8		Chair	✓	3			

No.	Rms.	Class.	OCCUPATION, &c.	Wife.	Children.		Others in Family.	POSITION.
					3-13	-3		
24	E10e		Trimming mkr	✓	5			
	39	U		✓				
26	E15		Brown cut	✓	2			
	39	U		✓				
28	"	"	"	✓				
30	E5	P		✓	1			
	E15		In the public line	✓	2	1		
32	E10e		Stick dr	✓	3			
	E33		laundr	✓	1			
34	E13		ry. shunter	✓	2			
	39	U		✓				
36	"	"	"	✓				
	"	"	"	✓				
38	E5	P		✓	1			
	E8		box mkr	✓	2			
40	E28		Writer	✓	2			
	C3		ve. l.	✓	3	1	p	
42	E7		Carp	✓	4	1		
	E5		yard foreman	✓	3		(Mary)	
44	E18		?	✓	2			
	39	U		✓				
46	F28		Trav.	✓	3			
	39	U		X				
48	E8		fr. p	✓	2	1		
	E8		Carver	✓	1			

No.	Rms.	Class.	OCCUPATION, &c.	Wife.	Children.		Others in Family.	POSITION.
					3-13	-3		
50	E20		Bread mkr (s. emp)	✓	4	1		Trade very bad J. Felt
52	E10A		Pr.	✓	3			
	39	U		✓				
54	E11		Click	✓	2	1		
	39	U		✓				
56	"		brick	✓	2			
	"	U		✓				
58	E37		Sup	W	✓	1		
	39	U		✓				
60	"	"	"	✓				
	"	"	"	✓				
62	"	"	"	✓				
	"	"	"	✓				
64	"	"	"	✓				
	"	"	"	✓				
66	F20		Cabin (s. emp)	✓	1			[Gandy]
68	E5		Sto. (m)	✓	3			
	39	U		✓				
70	F15		Carpent pl.	✓	2			
	39	U		✓				
72	E18		gardener	✓	2			
	F15		Carp. plan.	✓	1	1		
74	E18		Inform. refect	✓	2			
	E5		fr. p.	✓	1	1		

No.	Rms.	Class.	OCCUPATION, &C.	Wife.	Children.		Others in Family.	POSITION.
					3-13	-3		
76	E 8		fr. pot.	✓	1	1		
	39		U	✓				
78	F 11		Costume cut.	✓	1	1		
	39		U	✓				
80	E 15		grve ast	✓	1			
	E 8		Uph	✓	2			
82	E 6		Waterman	✓	5	1		
	D 33		Charf.	W ✓	2	(+ 3 in schools) p		
84	E 34		mach.	W ✓	1	elder girls		
This house adjoins a building of some kind - ? factory								
73	E 8		Cabin	✓	1	1		
	39		U	✓				
71	F 28		Q.	✓	2			
	39		U	✓		1		
69	E 33		Laundry	✓	1			
	39		U	✓				
67	E 15		Sales ast.	✓	2			
	E 15		old cloth pl.	✓	2	1		
	E 18		?	✓	1			
65	39		U	✓				
	"		"	✓				
63	"		"	✓				
	"		"	✓				
61	F 10		bag. b. mk	✓	3	1		
	E 8		Cabin	✓	3	1		

2117

No.	Rms.	Class.	OCCUPATION, &C.	Wife.	Children.		Others in Family.	POSITION.
					3-13	-3		
59	39		U	✓				
	"		"	✓				
57	E 24		press. sh.	✓	3			
55	C 3		brick. l.	✓	3	2		P
	39		U	✓				
53	E 5		C	✓	3			
	39		U	✓		1		
51	E 11		Brewer	✓	2	2		
	39		U	✓				
49	"		"	✓				
	"		"	✓				
47								
45	39		U	✓				
	"		"	✓				
43	E 9		Iron driller	✓	1	1		
	39		U	✓				
41	"		"	✓				
	"		"	✓				
39	"		"	✓				
	"		"	✓				
37	E 5		P	✓	1			
	39		U	✓				
35	"		"	✓		1		
	"		"	✓				

No.	Rms.	Class.	OCCUPATION, &c.	Wife.	Children.		Others in Family.	POSITION.
					3-13	-3		
33	F11		Clothes cut	✓	5	1		✓ <u>Jew</u>
	39		U	✓				
31	F15		Chem. ast	✓	3			
	F18		gardener at	✓	2			
29	F28		cl. ^{viat. pla}	✓	1			
	F18		?	✓	1			
27	39		U	✓				
	"		"	✓				
25	"		"	✓				
	"		"	✓				
23	"		cast.	✓	2			
	"		"	✓	1			
21	"		U	✓				
	"		"	✓				
19	"		hotel	✓	2			
17	F11		B	✓	1	1		
	F11		B	✓	1	1		
15	39		U	✓	1			
	"		"	✓				
13	F9		metal work	✓	1	1		
	39		U	✓				
11	F11		B	✓	1	1		
	39		B	✓	1	1		

Resp. & conv. working class
 Rest of road in Lower Hamlets.

136
 21466 children

Miss Bithway's district
 is concluded in Book 40, page 239

No.	Rms.	Class.	OCCUPATION, &C.	Wife.	Children.		Others in Family.	POSITION.
					3-13	-3		

Small Industries. (19)

M^r. Collett. S.

M^r. Edwards, V. 2. & V. 1.

Gilder
Cutter up
Carmen
Sieve mak.
Carrier
Table m.
Fireworks
Carver
Fringe m.
Herbalist
Mat mak.
Umbrella
Confectioner
Umbrella
Quizer Beer
Cabrio.
Umbrella
Tailor
Paper Hang.
Upholster.
Bellows.
Fish Curer
Sweep
Skewer m.
Wheelwright.
Bill Foster
Wood Chop.
Silk Dyer
Paint.
Sweep
Builder
Carp.
Mattress m.
Printer.
Photogr.
Boot.
Surg. Instr. m.

Edwards

2. Harts Lane. Cobbler
8. — " — Cork Cutter
14. — " — Bush m.
24. — " — Boot Sh.
38. — " — Sweep
4. Brady's Bling. Boot.
11. Squirrels St. Saw maker
39. — " — Chair m.
58. Pollard's Row. Cabrio.
17. Mansford St. Cabrio.
Dwellings. B. Transl.
39. Pelythe St. Tin plate wks.
44. — " — Cobbler
56. — " — Tailor
84. — " — Sinner
76. — " — Hat box mak.
24. Middle Walk. Boot.
73. Johns Garden. Cobbler
13. Cantobert St. Hair Dress.
3. Ninto Place. Clock m.
29. Middleton St. Cabrio.
31. — " — Couch m.
12. Cambridge St. Upholst.
16. — " — Wood Chop.
10. York St. Cabrio.
28. — " — Wood chop.
1. Candew St. Cabrio.
5. Poudersons Gard. Cabrio.
54A. — " — Cabrio.
23. Hollybush Gard. Gilder.
14. Peacock St. Cabrio.
3. Little George St. Sieve mak.
7. — " — Basket m.
369. Belth. G. Rd. Pic. frame m.
391. — " — Carver
399a. — " — Satt. Reuder
12. Old Belth. G. Rd. Cabrio.
367. — " — Chair
371. — " — Saw mak.
Gas filter
Cabrio.
Mattress
Cabrio.
Buckle m.
Cabrio.
FV. Pol.
Boot
Cabrio.
Cabrio.
Saddle Embroider.
Table m.
Skiv D.
Chair.
Cabrio.
Carver.
Turner.

2. Mayning Place.
5. — " —
6. Peter St.
239. Bvick Lane.
263. — " —
283. — " —
238. — " —
268. — " —
270. — " —
282. — " —
292. — " —
155. Belth. G. Rd.
209. — " —
245. — " —
12. Linden Dwellings
50. — " —
110. Virginia Rd.
108. — " —
84. — " —
4. Duval St.
1. Albion Pl.
14. Newling St.
20. — " —
22. — " —
5. Queens Bldgs.
9. — " —
32. Chambers St.
32. — " —
22. — " —
10. — " —
3. — " —
13. — " —
13. — " —
27. — " —
2. Horts Yard.
136. Columbia Rd.
9. Gibraltar Walk.
11. — " —
39. — " —
65. — " —
67. — " —
22. — " —
32. — " —
68. — " —
100. — " —
1. Gibraltar Garden
26. — " —
9. Saltchwell Rents
6. — " —
7. Cottage Place.
27. Orange St.
3. Saltchwell St.
19. New Yssow St.
7. Raffely Place.
4. Lynell St.
13. — " —
14. — " —
43. Gossett St.

Small Industries. (19.)

M ^r . Edwards. V. 1.		Miss Bithvay. N. (part.)	
Smith	67. Gossett St.	Cab Prop.	14. Palm St.
Smith	71. — " —	Bicycle M.	2. — " —
Watch M.	73. — " —	Cabin.	20. Burnside St.
Cabin.	81. — " —	Cab Prop.	14. Olga St.
Brush.	91. — " —	Boot.	43. Midway Rd.
Cabin.	123. — " —	"	97. Roman Rd.
Cabin.	36. — " —	Sign Writer	95. — " —
Upholst.	5. Daniel St.	Book.	81. — " —
Sweep	12. — " —	Pict. frame	75. — " —
Cabin.	1. Della St.	Boot.	6. — " —
Smith	7. — " —	"	108. — " —
Chair	8. — " —	"	99. Grove Rd.
Chair	4. Wellington Row.		
Seat. Cutter	8. — " —		
Wheel.	30. — " —		
Saw Horse	42. — " —		
Cabin.	9. — " —		
Cabin.	4. Quiller St.		
Basket	33. Harls Lane.		

Jaylor

Small Employers. (20.)

M ^r . Collitt. S.		M ^r . Edwards. V. 2. & V. 1.	
Dry Cooper	12. Harls Lane.	Quig. Beer	J. Burgess.
Cabin.	28. Florida St.	Box M.	225. — " —
Chair	44. — " —	Pict. frame	M ^r . Plur.
Drum M.	10. William St.	File Cutter	249. — " —
Build.	34. Sawvies St.	Pict. frame	J. Morrison
Cow Keep.	44. — " —	Cabin.	J. Gerdes
Mason.	45. — " —	Boot.	J. Wood
Gas filter.	J. Duck.	Watch.	W. Lyons.
Drum M.	5. Pollard's Row	Smith	179. — " —
Cooper	12. — " —	Quig. Beer	120. Virginia Rd.
Cabin.	13. S. Judd's St.	Jable M.	112. — " —
Cabin.	12. — " —	Jable M.	76. — " —
Joy M.	106. Treadway St.	Cabin.	M ^r . Vanner
Box M.	31. York St.	Jable	D. Flexton
Mach.	38. — " —	Sticks Dv.	Nielson.
Look. Glass	7. Paradise Row.	Brick.	Wm. Relling
Iron plate	15. — " —	Cabin.	James.
Mason	E. Stradling	Sofa M.	Chas. Willis
Jable M.	Robinson	Cabin.	J. Tomlinson
Saddler	W. Hiscoke	Couch M.	E. Cottrell
Gas filter	J. Parrin.	Cabin.	Thos. Chivers
Plumb.	Ed. Upton.	Ho. Dec.	Thos. Fowler
Bath Prop.	Smeaton.	Iron plate	H. Fowler
Perambul.	Wm. Booth	Smith	Chas. Miller
Chair	H. Stockwell	Cabin.	Jno. Glover
Couch	J. Haynes	Under talk.	Geo. Hooper
Jable	S. Modes	Cabin.	Schen.
Boot	P. Higgs	Box Mch.	Sigourney.
Build.	F. Keelmer	Turner.	Edw. Slow.
Cook M.	Hood		Thos. Hunt.
Carp.	Edw. Dalby		Henry Dodd.
Saddler	R. Bready & Co.		
Book.			

Miss Bithvay. N. (part.)

Steel Mann.	M ^r . Nicholas	33. Midway Rd.	Carp.	F. Hatchell.	61. Grove Rd.
Baker	Reeve.	17. Arbury Rd.	Tailor	Mayhew.	67. — " —
Under talker	Spencer.	15. Theydon Rd.	Box M.	Hart.	125. — " —
Build.	Tolman.	34. Strachan Rd.	Slipper	J. Bonstern.	131. — " —
Build.	Jas. Braily.	4. Langham Rd.	Boot.	J. Roseman.	219. — " —
Under talk.	Geo. Goumoudeu	20. Vivian Rd.	Cig. M.	Wolf.	126. — " —
Clott. Manuf.	H. Harley.	17. Midway Rd.	"	Weeren	158. — " —
Boot.	J. Boston.	35. — " —	Manuf.	Pickard.	210. — " —
Sticks M.		47. — " —	Braid M.	A. Ferdinand.	214. — " —
Umbrella.	R. Richards	101. Roman Rd.	Under talk.	Hill.	18. Chisenale Rd.
Boot	Harley	79. — " —	Braid M.	J. Fitt.	50. — " —
Piano	Chas. Munday	43. — " —	Cabin.	Gandy.	66. — " —
Boot	G. Young	18. — " —			
Plumb.	J. Geves.	62. — " —			
Paper Bag	F. J. Alcott.	76. — " —			
Plaster.	G. Wright.	84. — " —			
Paint.	Fiv. Malvoire	100a. — " —			
Sole Sew.	W. Gladsten	101a. — " —			

Savge Employers. (21)

M ^v . Collett. S.		M ^v . Edwards. V1. & V2.	
Ginger beer	Jas. Cox. 363. Beth. Gvn. Rd.	Cabin. S. Sandquand. 153. Beth. Gvn. Rd.	Match Box. Jas. Osmann. 5. Gossett St.
		Box Manuf. Scherw. 49. Harts Lane.	

Miss Bithway. N.

Tin plate.	Keeves. 202. Grove Rd.
------------	------------------------

Women Employing. (36)

M ^v . Collett. S.		M ^v . Edwards. V1. & V2.	
Laundry.	405. Beth. Gvn. Rd.	Cabin. M ^{rs} . Sumner. 16. Peter St.	
Coopers.	9. William St.	Couch M. 252. Bricks Lane.	Boot mach. 195. Barnet Gvn.
		Hat manuf. M ^{rs} . Bulmer. 198. — " —	

Miss Bithway. N.

Bonnet m.	M ^{rs} . Smith. 35. Vivian Rd.
-----------	---

Workshops, Yards, and Factories. 309

M ^v . Collett. S.		M ^v . Edwards. V1. & V2.	
Trimming facty.	Kerr. 61. Florida St.	Cabin. 217a. Bricks Lane.	
Box factory	Awesell. 14. — " —	Norman & Savener } 251a. — " —	
Boat.	43. Middleton St.	Chair. 244. — " —	
Whalebone f.	Sully. 45. S. Jude's St.	Acetic acid } R. Davis 248. — " —	
Trimming f.	Bouchard. 4. — " —	manufact. }	
Box worksh.	Ferry. 18. Cambridge St.	Carver's work. 284. — " —	
yard.	14. Grove St.	Brush M. Thod. Peps. 159. Beth. Gvn. Rd.	
Trimming f.	Hoffland. 39. Pendergast's Gardens	Cabin. 1. Ducal St.	
Pattern Design	Messrs. Barrett 2. — " —	Table. 13. — " —	
Silk Mills	Warner & Ramer. 17. Hollybush Gardens.	Ferrier. 12. — " —	
Trimming fact.	R. Evans. 10. — " —	Saw Mills 2. — " —	
Whitelead f.	Grace. 40. — " —	Cabin. 46. Chamber St.	
Tail. worksh.	5. Paradise Row.	Chair. 19. — " —	
Trimming f.	Pike. 16. — " —	Cabin. 1. Harts yard.	
Lantern fact.	J. Blain. 311. Beth. Gvn. Rd.	Chem. Works. Robbins. 7-9. Gibraltar Walk.	
Printers.	Foranith Bros. 329. — " —	Cabin. Price. 35. — " —	
Leath. Sellers	Bugg, Son and 485. — " —	Wilson 30. — " —	
Saw. Mach.	Chas. Robins 313. Cambridge Rd.	Timber yard. 13. Salchwell Rents.	
		Workshp. 9. Orange St.	
		Saw Mills. Marshall 54. Turin St.	
		Workshop. Willis. 24. Charlotte St.	
		Dye fact. 100. Gossett St.	
		Cabin. 86. — " —	
		Workshop. 11. Daniel St.	
		— " — 3. Wellington Row.	
		— " — 53. Harts Lane.	

Miss Bithway. N. (part.)

Plumber x	5-7. Roman Rd.
Builder x	Sutton 48. — " —
Trimming x	Bellell 117. Grove Rd.
Battery x	Doullon 222. — " —

x Private residences -

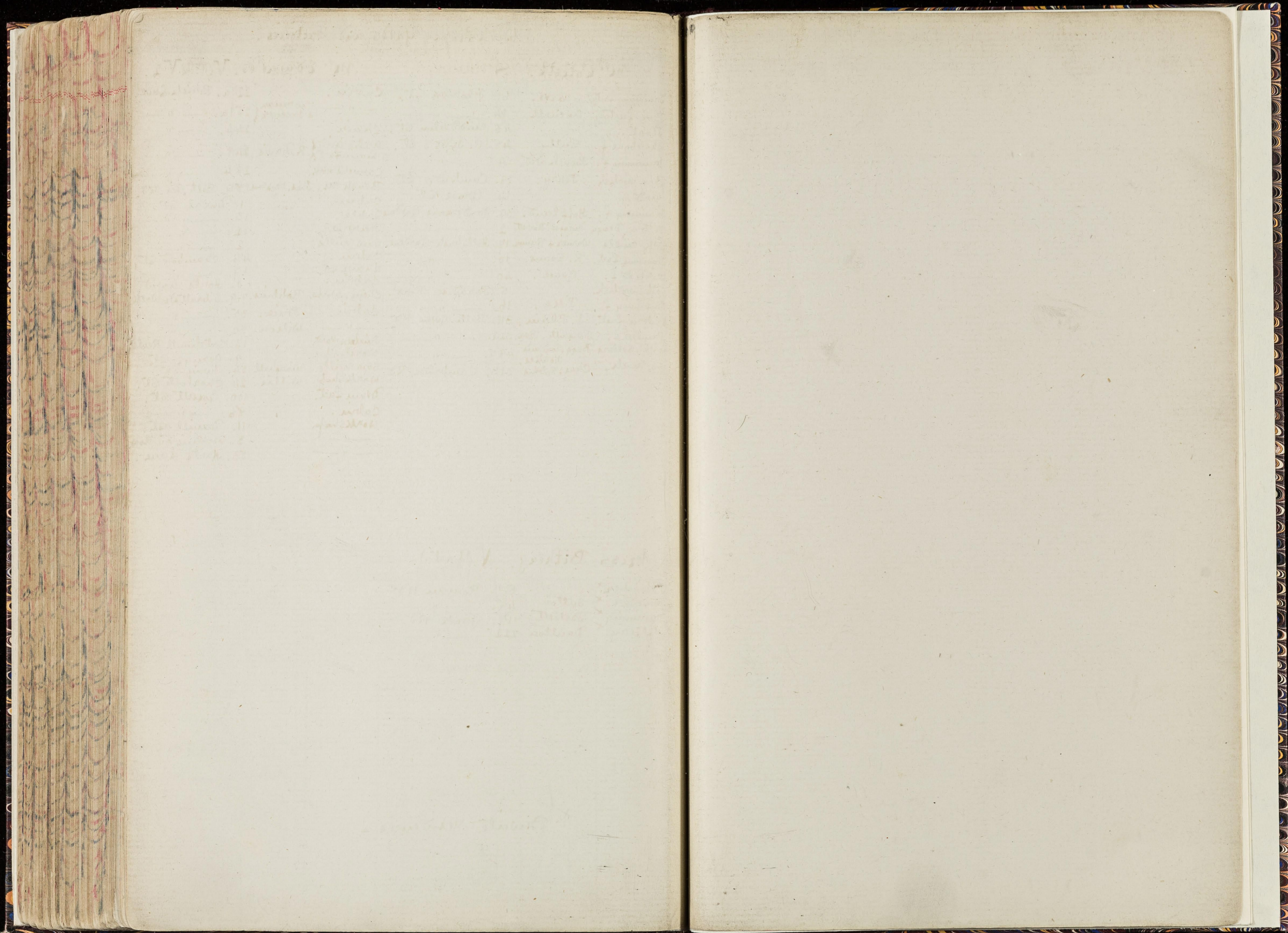

Institutions.

Nov 2 -

