

BIRTHS, DEATHS, AND MARRIAGES,

Registered in the Year

1892.





I.—LONDON.—BIRTHS, DEATHS, AND MARRIAGES, 1892—continued.

Table with columns: REGISTRATION DISTRICTS AND SUB-DISTRICTS, AREA in Acres, POPULATION 1891, BIRTHS (Total, Legitimate, Illegitimate), DEATHS (Total, Males, Females), MARRIAGES. Rows include districts like Stepney, Mile End Old Town, Poplar, St. Saviour Southwark, St. Olave Southwark, Lambeth, Wandsworth, Camberwell, and Greenwich.

I.—LONDON.—BIRTHS, DEATHS, AND MARRIAGES, 1892—continued.

Table with columns: REGISTRATION DISTRICTS AND SUB-DISTRICTS, AREA in Acres, POPULATION 1891, BIRTHS (Total, Legitimate, Illegitimate), DEATHS (Total, Males, Females), MARRIAGES. Rows include districts like Lewisham, Woolwich, Surrey, Epsom, Chertsey, Guildford, Farnham, Hambledon, Dorking, Reigate, and Godstone.

II.—SOUTH EASTERN DIVISION.—BIRTHS, DEATHS, AND MARRIAGES, 1892.

Table with columns: REGISTRATION DISTRICTS AND SUB-DISTRICTS, AREA in Acres, POPULATION 1891, BIRTHS (Total, Legitimate, Illegitimate), DEATHS (Total, Males, Females), MARRIAGES. Rows include districts like Surrey, Epsom, Chertsey, Guildford, Farnham, Hambledon, Dorking, Reigate, and Godstone.



II.—SOUTH EASTERN DIVISION.—BIRTHS, DEATHS, AND MARRIAGES 1892—cont.

Table with columns: REGISTRATION DISTRICTS AND SUB-DISTRICTS, AREA in Acres, POPULATION in 1891, BIRTHS (Total, Legitimate, Illegitimate), DEATHS (Total, Males, Females), and MARRIAGES. Sub-section 3.-KENT continued includes districts like Eastry, Dover, Elham, Romney Marsh, Rye, Hastings, Battle, Eastbourne, Hailsham, Ticehurst, Uckfield, and East Grinstead.

II.—SOUTH EASTERN DIVISION.—BIRTHS, DEATHS, AND MARRIAGES, 1892—cont.

Table with columns: REGISTRATION DISTRICTS AND SUB-DISTRICTS, AREA in Acres, POPULATION in 1891, BIRTHS (Total, Legitimate, Illegitimate), DEATHS (Total, Males, Females), and MARRIAGES. Sub-section 4.-SUSSEX continued includes districts like Cuckfield, Lewes, Brighton, Steyning, Horsham, Petworth, Thakeham, East Preston, Westhampnett, Chichester, Midhurst, and Westbourne.

\* 76.—The District of LEWES comprises the four Poor Law Unions of Chailey (Ditchling and Chailey sub-districts), Lewes (Lewes sub-district), West Fife (West Fife sub-district), and Newhaven (Newhaven and Rottingdean sub-districts).

II.—SOUTH EASTERN DIVISION.—BIRTHS, DEATHS, AND MARRIAGES, 1892—cont.

No.	REGISTRATION DISTRICTS AND SUB-DISTRICTS.	AREA in Acres.	POPULATION, 1891.	BIRTHS (exclusive of Still-born).			DEATHS.			MARRIAGES.
				Total.	Legitimate.	Illegitimate.	Total.	Males.	Females.	
<b>5.—HAMPSHIRE.</b>										
<b>87.—Havant.</b>										
1	Havant WH	14254	9861	251	247	4	167	74	93	76
<b>88.—Portsea Island.</b>										
1	Kingston WHHL	4666	159278	4600	4460	140	3054	1521	1533	1465
2	Portsea Town HH									
3	Portsmouth Town H									
4	Landport HHHH									
<b>89.—Alverstoke.</b>										
1	Alverstoke WHH	3840	25454	754	727	27	549	313	236	170
<b>90.—Fareham.</b>										
1	Fareham WHHL	37741	19066	508	492	16	375	201	174	124
2	Titchfield									
<b>91.—Isle of Wight.</b>										
1	Cowes	93342	78672	1799	1704	95	1377	729	648	521
2	Newport WH									
3	Ryde HH									
4	Brading HH									
5	Godshill HH									
6	Calbourne									
<b>92.—Lymington.</b>										
1	Lymington W	39948	13876	357	346	11	205	108	97	91
2	Milford									
<b>93.—Christchurch.</b>										
1	Christchurch WHHHHHHHHHH	31978	54217	1391	1335	56	926	452	474	396
<b>94.—Ringwood.</b>										
1	Ringwood W	34935	5545	142	132	10	96	45	51	43
<b>95.—Fordingbridge.</b>										
1	Fordingbridge WH	36210	6241	180	167	13	122	63	59	55
<b>96.—New Forest.</b>										
1	Lyndhurst	69329	13992	345	334	11	239	119	120	77
2	Fawley									
3	Eling W									
<b>97.—Southampton.</b>										
1	Southampton WHHH	1324	55463	1646	1571	75	1299	642	657	524
<b>98.—South Stoneham.</b>										
1	St. Mary Extra HHL	26772	51123	1468	1421	47	906	472	434	348
2	South Stoneham W									
3	Millbrook H									
<b>99.—Romsey.</b>										
1	Romsey W	31522	10781	293	281	12	170	83	87	57
2	Michelmersh									
<b>100.—Stockbridge.</b>										
1	Broughton	44315	6601	154	143	11	118	70	48	44
2	Stockbridge W									

II.—SOUTH EASTERN DIVISION.—BIRTHS, DEATHS, AND MARRIAGES, 1892—cont.

No.	REGISTRATION DISTRICTS AND SUB-DISTRICTS.	AREA in Acres.	POPULATION, 1891.	BIRTHS (exclusive of Still-born).			DEATHS.			MARRIAGES.
				Total.	Legitimate.	Illegitimate.	Total.	Males.	Females.	
<b>5.—HAMPSHIRE—continued.</b>										
<b>101.—Winchester.*</b>										
1	Mitcheldever	79723	33638	859	824	35	502	243	259	269
2	The Worthys									
3	Winchester WHH									
4	Twyford									
5	Hursley WH									
<b>102.—Droxford.</b>										
1	Bishops Waltham	48649	11392	284	276	8	185	87	98	70
2	West Meon									
3	Hambledon WH									
<b>103.—Catherington.</b>										
1	Horndean W	13145	2990	63	57	6	31	14	17	20
<b>104.—Petersfield.</b>										
1	Petersfield WH	45930	11281	320	306	14	228	127	101	70
2	East Meon									
<b>105.—Alresford.</b>										
1	Ropley	42318	6628	178	169	9	89	50	39	28
2	Alresford W									
<b>106.—Alton.</b>										
1	Alton WH	61758	15146	361	334	27	272	146	126	102
2	Binsted									
<b>107.—Hartley Wintney.</b>										
1	Odiham w	57568	24521	610	583	27	384	194	190	150
2	Farnborough									
3	Hartley Wintney W									
<b>108.—Basingstoke.</b>										
1	Basingstoke WHH	76876	20621	529	509	20	362	192	170	146
2	Bramley									
3	Dummer									
<b>109.—Whitchurch.</b>										
1	Whitchurch W	31358	5655	171	164	7	115	67	48	46
<b>110.—Andover.</b>										
1	Longparish	74216	15561	447	428	19	302	151	151	108
2	Amport									
3	Andover WHH									
4	Hurstbourne Tarrant									
<b>111.—Kingsclere.</b>										
1	Highclere	45506	8647	226	210	16	133	72	61	55
2	Kingsclere W									
<b>6.—BERKSHIRE.</b>										
<b>112.—Newbury.</b>										
1	Thatcham H	44695	21677	562	542	20	421	208	213	162
2	Newbury WH									
3	Speen									

\* 101.—The District of WINCHESTER comprises the two Poor Law Unions of New Winchester (Mitcheldever, The Worthys, Winchester, and Twyford sub-districts) and Hursley (Hursley sub-district).







II.—SOUTH MIDLAND DIVISION.—BIRTHS, DEATHS, AND MARRIAGES, 1892—cont.

No.	REGISTRATION DISTRICTS AND SUB-DISTRICTS.	AREA in Acres.	POPULATION, 1891.	BIRTHS (exclusive of Still-born).			DEATHS			MARRIAGES.
				Total.	Legitimate.	Illegitimate.	Total.	Males.	Females.	
<b>11.—NORTHAMPTONSH.</b> <i>—continued.</i>										
<b>153.—Potterspurty.</b>										
	Potterspurty WH	23894	12754	344	334	10	203	107	96	64
	Potterspurty WH	23894	12754	344	334	10	203	107	96	-
<b>159.—Hardingstone.</b>										
	Brafield	12388	3270	84	82	2	58	34	24	-
	Hardingstone	12091	4546	146	142	4	77	32	45	-
	Milton W	8416	2787	77	75	2	52	24	28	-
<b>160.—Northampton.</b>										
	St. Giles WHL	5638	51158	1570	1525	45	894	484	410	-
	All Saints H	5335	23778	882	857	25	373	202	171	-
	Bugbrooke L	9110	4381	116	113	3	133	73	60	-
<b>161.—Daventry.</b>										
	Weedon H	19559	4956	137	132	5	67	41	26	-
	Daventry W	21309	7623	213	204	9	141	79	62	-
	Long Buckby	20651	5069	128	116	12	92	50	42	-
<b>162.—Brixworth.</b>										
	Brixworth W	62648	12186	334	319	15	218	126	92	74
<b>163.—Wellingborough.</b>										
	Earls Barton	18446	7754	227	219	8	127	73	54	-
	Higham Ferrers	18936	15072	565	554	11	249	131	118	-
	Wellingborough WH	18379	20827	679	649	30	325	154	171	-
<b>164.—Kettering.</b>										
	Kettering WH	18402	24188	975	951	24	415	224	191	-
	Rothwell	16198	7357	278	273	5	119	59	60	-
	Corby	19627	3961	105	101	4	56	28	28	-
<b>165.—Thrapston.</b>										
	Thrapston W	27802	7781	192	181	11	134	61	73	-
	Raunds	23942	6801	203	194	9	118	69	49	-
<b>166.—Oundle.</b>										
	Oundle W	28602	5855	123	117	6	117	57	60	-
	Weldon	16056	1943	47	47	-	25	8	17	-
	Fotheringhay	28830	5083	105	103	2	86	37	49	-
<b>167.—Peterborough.</b>										
	Stilton	30495	5102	155	149	6	84	39	45	-
	Peterborough WH	22381	31342	947	904	43	540	278	262	-
	Crowland	33115	7045	194	183	11	106	52	54	-
	Thorpey	17842	1863	47	47	-	25	16	9	-
<b>12.—HUNTINGDONSHIRE.</b>										
<b>168.—Huntingdon.</b>										
	Ramsey	21706	5322	179	170	9	101	47	54	-
	Sawtry	16493	2077	55	53	2	35	15	20	-
	Spaldwick	20862	2575	63	59	4	35	20	15	-
	Huntingdon WH	21174	9129	228	213	15	200	118	92	-

III.—SOUTH MIDLAND DIVISION.—BIRTHS, DEATHS, AND MARRIAGES, 1892—cont.

No.	REGISTRATION DISTRICTS AND SUB-DISTRICTS.	AREA in Acres.	POPULATION, 1891.	BIRTHS (exclusive of Still-born).			DEATHS			MARRIAGES.
				Total.	Legitimate.	Illegitimate.	Total.	Males.	Females.	
<b>12.—HUNTINGDONSH.</b> <i>—continued.</i>										
<b>169.—St. Ives.</b>										
	Warboys	15738	2847	83	79	4	47	25	22	-
	Somersham	15298	3434	82	81	1	76	38	38	-
	Swavesey	14445	2934	55	53	2	52	25	27	-
	St. Ives W	16433	6742	167	162	5	115	61	54	-
<b>170.—St. Neots.</b>										
	St. Neots	30548	8403	231	218	15	160	75	85	-
	Kimbolton W	33372	6336	159	148	11	123	58	70	-
<b>13.—BEDFORDSHIRE.</b>										
<b>171.—Bedford.</b>										
	Riseley	13723	2119	53	50	3	24	9	15	-
	Sharnbrook	12500	2428	71	68	3	41	13	23	-
	Harrold	11583	2655	69	67	2	38	35	23	-
	Turvey	9251	1953	58	55	3	38	22	16	-
	Bedford and Kempston W	17412	22389	566	539	27	358	183	175	-
	Bedford and Cardington H	19497	17028	423	398	25	239	152	137	-
	Barford	12688	2380	62	54	8	39	16	23	-
<b>172.—Biggleswade.</b>										
	Potton	26827	9315	290	278	12	149	75	74	-
	Biggleswade WHL	31448	17492	480	456	24	437	211	216	-
<b>173.—Amphill.</b>										
	Shillington	12922	4019	90	82	8	68	33	35	-
	Amphill W	20120	7965	191	179	12	165	80	85	-
	Cranfield	10832	3012	82	78	4	44	18	26	-
<b>174.—Woburn.</b>										
	Woburn W	31165	9295	215	198	17	163	87	76	55
<b>175.—Leighton Buzzard.</b>										
	Leighton Buzzard WH	12607	11127	310	286	24	205	104	101	-
	Wing	11504	2616	61	60	1	41	20	21	-
	Iynghoe	7032	1926	59	53	6	30	17	13	-
	Edlesborough	7610	2924	83	77	6	44	21	23	-
<b>176.—Luton.</b>										
	Dunstable	14261	8738	194	185	9	144	66	78	-
	Luton WHH	27007	36118	1094	1050	44	644	318	326	-
<b>14.—CAMBRIDGESHIRE.</b>										
<b>177.—Caxton.</b>										
	Caxton W	51403	9408	231	215	16	166	90	76	62
<b>178.—Chesterton.</b>										
	Willingham	35035	9864	272	268	4	170	94	76	-
	Fulbourn WL	23106	14085	373	358	18	279	138	141	-
	Shelford	23854	7541	190	179	11	151	81	70	-
<b>179.—Cambridge.</b>										
	St. Andrew-the-Less WH	1398	25730	754	712	42	417	266	211	-
	St. Mary-the-Great H	265	3274	29	28	1	105	56	49	-
	St. Andrew-the-Great	156	4108	61	61	-	77	34	43	-
	St. Giles	1414	3371	91	86	5	82	33	43	-



IV.—EASTERN DIVISION.—BIRTHS, DEATHS, AND MARRIAGES, 1892—continued.

REGISTRATION DISTRICTS AND SUB-DISTRICTS.	AREA in Acres.	POPULATION, 1891.	BIRTHS (exclusive of Still-born).			DEATHS			MARRIAGES.	
			Total.	Legitimate.	Illegitimate.	Total.	Males.	Females.		
<b>15.—ESSEX—continued.</b>										
<b>201.—Saffron Walden.</b>										
No. 1	Newport - - - - -	19000	4583	97	96	1	67	31	36	-
2	Saffron Walden WH - - - - -	24280	9554	240	228	12	218	117	101	-
3	Radwinter - - - - -	21602	8821	99	96	3	68	37	31	-
<b>16.—SUFFOLK.</b>										
<b>202.—Risbridge.</b>										
No. 1	Haverhill WH - - - - -	18586	8857	276	264	12	196	99	97	-
2	Wickhambrook - - - - -	18813	3978	105	100	5	65	35	30	-
3	Clare - - - - -	16527	4472	126	120	6	194	48	56	-
<b>203.—Sudbury.</b>										
No. 1	Bulmer - - - - -	18261	3975	102	99	3	69	38	31	-
2	Bures - - - - -	18129	4521	126	123	3	78	37	41	-
3	Sudbury WH - - - - -	3676	9051	216	200	16	199	104	95	-
4	Melford - - - - -	16975	5814	149	138	11	109	57	52	-
5	Hartest - - - - -	18482	6251	169	157	12	108	49	59	-
<b>204.—Cosford.</b>										
No. 1	Lavenham - - - - -	27116	7136	203	192	11	141	69	72	-
2	Hadleigh W - - - - -	25774	8457	245	226	19	171	94	77	-
<b>205.—Thingoe.</b>										
No. 1	Rougham - - - - -	26525	5129	124	114	10	86	47	39	-
2	Fornham - - - - -	33245	5337	128	124	4	81	40	41	-
3	Ixworth - - - - -	24228	5277	130	123	7	101	56	45	-
<b>206.—Bury St. Edmunds.</b>										
No. 1	Bury St. Edmunds WHH - - - - -	2947	16630	429	403	26	343	181	162	109
<b>207.—Mildenhall.</b>										
No. 1	Mildenhall * WH - - - - -	64870	8559	237	227	10	165	93	72	74
<b>208.—Stow.</b>										
No. 1	Walsham-le-Willows - - - - -	19179	4982	141	134	7	88	44	39	-
2	Rattlesden W - - - - -	20840	5778	148	135	13	148	87	61	-
3	Stowmarket - - - - -	16791	9171	239	232	7	166	89	77	-
<b>209.—Hartismere.</b>										
No. 1	Mendlesham W - - - - -	32047	8668	247	226	21	179	94	85	96
2	Botesdale WH - - - - -	22463	6023	189	180	9	115	32	68	-
<b>210.—Hoane.</b>										
No. 1	Stradbroke - - - - -	25606	5813	142	139	3	95	50	45	-
2	Dennington - - - - -	27236	5648	160	148	12	94	43	51	-
<b>211.—Bosmere.</b>										
No. 1	Coddenham W - - - - -	31068	7470	222	207	15	129	63	67	102
2	Needham Market - - - - -	27458	7575	226	217	9	125	59	66	-
<b>212.—Samford.</b>										
No. 1	Capel St. Mary - - - - -	22871	5956	161	158	3	89	40	49	-
2	Holbrook W - - - - -	22751	6062	168	165	3	95	52	43	-

\* 207 : 1.—On the 1st January 1892, the two sub-districts of Worlington and Lakenheath were united and called Mildenhall.

IV.—EASTERN DIVISION.—BIRTHS, DEATHS, AND MARRIAGES, 1892—continued.

REGISTRATION DISTRICTS AND SUB-DISTRICTS.	AREA in Acres.	POPULATION, 1891.	BIRTHS (exclusive of Still-born).			DEATHS			MARRIAGES.	
			Total.	Legitimate.	Illegitimate.	Total.	Males.	Females.		
<b>16.—SUFFOLK—continued.</b>										
<b>213.—Ipswich.</b>										
No. 1	Ipswich Western W - - - - -	4935	27451	809	758	51	530	299	261	-
2	Ipswich Eastern WHH - - - - -	3067	29627	901	854	47	634	321	313	-
<b>214.—Woodbridge.</b>										
No. 1	Carlford - - - - -	26185	6313	175	166	9	129	73	56	-
2	Colneis WH - - - - -	26572	7733	212	202	10	139	75	64	-
3	Woodbridge and Wilford L - - - - -	25911	9673	219	207	12	224	103	121	-
<b>215.—Flomesgate.</b>										
No. 1	Framlingham - - - - -	19405	5837	116	140	6	109	53	56	-
2	Orford W - - - - -	34087	7345	188	176	12	149	79	70	-
3	Aldeburgh - - - - -	21881	7468	186	178	8	128	61	67	-
<b>216.—Blything.</b>										
No. 1	Westleton W - - - - -	38222	9820	266	252	14	204	114	91	-
2	Halesworth H - - - - -	26587	7014	19	184	6	142	72	70	-
3	Wenhaston - - - - -	29507	8530	240	223	17	143	66	77	-
<b>217.—Wangford.</b>										
No. 1	Bungay - - - - -	17103	5803	154	147	7	108	56	52	-
2	Beccles WH - - - - -	18467	9498	267	259	8	170	76	94	-
<b>218.—Mutford.</b>										
No. 1	Kessingland - - - - -	10534	9474	300	291	9	137	71	66	-
2	Lowestoft WHH - - - - -	7495	21933	726	697	29	411	208	225	-
3	Belton - - - - -	13712	3811	93	92	1	50	25	25	-
<b>17.—NORFOLK.</b>										
<b>219.—Yarmouth.</b>										
No. 1	Yarmouth Southern HL - - - - -	1358	1583	427	403	21	318	158	160	-
2	Yarmouth Northern WH - - - - -	2166	2145	552	504	48	520	255	265	-
3	Gorleston H - - - - -	2166	11736	363	344	19	184	93	91	-
<b>220.—Flegg.</b>										
No. 1	East Flegg - - - - -	13261	5035	146	132	14	90	43	47	-
2	West Flegg W - - - - -	15788	4775	143	121	22	63	37	26	-
<b>221.—Smallburgh.</b>										
No. 1	Ludham - - - - -	18540	3513	81	74	7	53	23	29	-
2	Smallburgh W - - - - -	17203	4145	103	92	11	80	41	39	-
3	Stalham - - - - -	15388	3856	94	87	7	63	30	32	-
4	North Walsham - - - - -	15857	6054	173	165	8	80	42	38	-
<b>222.—Erpingham.</b>										
No. 1	Repps - - - - -	16059	4034	118	107	11	58	28	30	-
2	Cromer WH - - - - -	23261	8419	216	194	22	156	87	69	-
3	Holt - - - - -	24907	6319	163	153	10	98	50	48	-
<b>223.—Aylsham.</b>										
No. 1	Eynsford - - - - -	41002	8210	227	204	23	138	53	85	-
2	Buxton W - - - - -	28339	9242	268	243	25	174	89	85	-
<b>224.—St. Faith's.</b>										
No. 1	St. Faith's W - - - - -	28825	5076	130	113	17	81	45	36	-
2	Sproleston L - - - - -	20131	7107	199	191	8	135	66	69	-

IV.—EASTERN DIVISION.—BIRTHS, DEATHS, AND MARRIAGES, 1892—continued.

REGISTRATION DISTRICTS AND SUB-DISTRICTS.	AREA in Acres.	POPULATION, 1891.	BIRTHS (exclusive of Still-born).			DEATHS			MARRIAGES.
			Total.	Legitimate.	Illegitimate.	Total.	Males.	Females.	
<b>17.—NORFOLK—continued.</b>									
<b>225.—Norwich.</b>									
No. 1	Coslany	7558	15778	577	545	32	319	139	180
2	East Wymer		19166	681	648	33	392	175	217
3	Conisford		12992	368	346	22	218	112	106
4	Mancroft HL		17335	419	437	12	385	208	177
5	West Wymer WHH		35699	1017	1007	70	756	353	403
<b>226.—Forehoe.</b>									
1	Costessey	15702	3726	82	81	57	32	25	-
2	Wymondham W	22826	8262	227	206	21	162	83	79
<b>227.—Henstead.</b>									
1	Humbleyard W	22468	5526	140	136	4	100	44	56
2	Henstead	19930	5908	120	115	5	77	43	34
<b>228.—Blofield.</b>									
1	Blofield WL	18329	6481	153	145	8	183	84	99
2	South Walsham	27636	5544	162	158	4	93	42	51
<b>229.—Loddon.</b>									
1	Aldeby	24618	4876	134	129	5	81	44	37
2	Loddon W	19006	4481	116	105	11	90	44	46
3	Woodton H	15797	3847	10	95	1	69	32	37
<b>230.—Depwade.</b>									
1	Harleston	18556	5726	150	143	7	102	42	60
2	Diss	17608	7283	181	178	3	127	54	73
3	Stratton W	18998	5318	129	116	13	110	52	58
4	Fornsett	18444	4954	151	139	12	78	31	47
<b>231.—Guiltecross.</b>									
1	Banham	18731	5046	150	143	7	81	49	40
2	Keuninghall W	26377	5182	139	129	10	94	51	43
<b>232.—Wayland.</b>									
1	Attleborough W	23511	5047	137	129	8	104	44	60
2	Wotton	27881	5458	132	120	14	85	51	34
<b>233.—Mitford.</b>									
1	Shipdham	11579	2511	67	59	8	42	27	15
2	Mattishall	17003	3311	102	93	9	58	30	28
3	Bawdeswell	13556	2756	75	76	2	48	24	24
4	East Dereham W	18922	8476	225	205	20	164	85	78
5	Litcham	26969	4604	124	117	7	66	51	35
6	North Elmham	18382	4161	124	117	7	66	33	33
<b>234.—Walsingham.</b>									
1	Fakenham	29061	7558	216	202	14	101	61	40
2	Walsingham W	32011	6384	185	175	10	135	66	69
3	Wells	22070	5960	147	140	7	87	43	44
<b>235.—Docking.</b>									
1	Burnham	40358	7134	201	187	14	122	58	64
2	Snettisham WH	47590	10121	255	222	33	147	78	69
<b>236.—Freebridge Lynn.</b>									
1	Hallington	26542	4313	127	117	10	59	33	26
2	Gavton W	22924	3793	103	96	7	61	31	30
3	Middleton	10138	2023	51	48	3	39	23	16
4	Castle Rising	14411	2052	59	57	2	32	14	18

IV.—EASTERN DIVISION.—BIRTHS, DEATHS, AND MARRIAGES, 1892—continued.

REGISTRATION DISTRICTS AND SUB-DISTRICTS.	AREA in Acres.	POPULATION, 1891.	BIRTHS (exclusive of Still-born).			DEATHS			MARRIAGES.
			Total.	Legitimate.	Illegitimate.	Total.	Males.	Females.	
<b>17.—NORFOLK—continued.</b>									
<b>237.—Kings Lynn.</b>									
No. 1	Kings Lynn WHH	5455	19053	520	485	35	332	159	173
<b>238.—Downham.</b>									
1	Wiggenhall	32114	6031	153	144	9	82	41	41
2	Downham W	28145	8182	247	225	22	156	72	84
3	Fincham	22674	4164	110	102	8	82	36	46
<b>239.—Swaffham.</b>									
1	Swaffham WH	82148	12393	315	293	22	180	91	89
<b>240.—Thetford.</b>									
1	Methwold	68470	8661	241	225	16	142	66	76
2	Thetford W	51887	8892	221	210	11	213	115	98

V.—SOUTH WESTERN DIVISION.—BIRTHS, DEATHS, AND MARRIAGES, 1892.

REGISTRATION DISTRICTS AND SUB-DISTRICTS.	AREA in Acres.	POPULATION, 1891.	BIRTHS (exclusive of Still-born).			DEATHS			MARRIAGES.
			Total.	Legitimate.	Illegitimate.	Total.	Males.	Females.	
<b>18.—WILTSHIRE.</b>									
<b>241.—Highworth.</b>									
1	Highworth W	24251	8582	277	266	11	164	97	67
2	Swindon HHH	29927	38728	1399	1334	35	639	329	301
<b>242.—Cricklade.</b>									
1	Wootton Bassett	22250	5903	175	169	6	117	54	63
2	Cricklade WH	24307	5932	193	179	14	123	53	65
<b>243.—Malmesbury.</b>									
1	Malmesbury Eastern H	32569	6845	152	145	7	91	40	51
2	Malmesbury Western W	25951	7322	173	163	10	110	60	50
<b>244.—Chippenham.</b>									
1	Castle Combe	14184	2652	65	64	1	32	13	19
2	Corsham	17606	7966	223	217	6	106	59	47
3	Chippenham W	14884	8500	222	215	7	172	92	80
4	Christian Malford	12293	2550	67	66	1	57	30	27
<b>245.—Calne.</b>									
1	Calne WH	29324	8509	198	188	10	151	68	83
<b>246.—Marlborough.</b>									
1	Marlborough WH	44393	8506	232	224	8	116	49	67
<b>247.—Devizes.</b>									
1	Devizes WHH	30133	13015	325	314	11	283	145	143
2	Lavington	32629	6729	166	160	6	138	71	67
<b>248.—Melksham.</b>									
1	Melksham WH	12729	5653	149	147	2	120	51	69
2	Trowbridge HH	3631	12912	302	287	15	221	104	117



V.—SOUTH WESTERN DIVISION.—BIRTHS, DEATHS, AND MARRIAGES, 1892—cont.

Table with columns: REGISTRATION DISTRICTS AND SUB-DISTRICTS, AREA in Acres, POPULATION in 1891, BIRTHS (Total, Legitimate, Illegitimate), DEATHS (Total, Males, Females), MARRIAGES. Includes sub-sections 20.-DEVONSHIRE-cont. and 21.-CORNWALL.

V.—SOUTH WESTERN DIVISION.—BIRTHS, DEATHS, AND MARRIAGES, 1892—cont.

Table with columns: REGISTRATION DISTRICTS AND SUB-DISTRICTS, AREA in Acres, POPULATION in 1891, BIRTHS (Total, Legitimate, Illegitimate), DEATHS (Total, Males, Females), MARRIAGES. Includes sub-sections 20.-DEVONSHIRE-cont. and 21.-CORNWALL.





V.—SOUTH WESTERN DIVISION.—BIRTHS, DEATHS, AND MARRIAGES, 1892—cont.

Table for South Western Division, 1892, containing registration districts and sub-districts with columns for area, population, births, deaths, and marriages.

VI.—WEST MIDLAND DIVISION.—BIRTHS, DEATHS, AND MARRIAGES, 1892

Table for West Midland Division, 1892, containing registration districts and sub-districts with columns for area, population, births, deaths, and marriages.





VI.—WEST MIDLAND DIVISION.—BIRTHS, DEATHS, AND MARRIAGES, 1892—cont.

Table for page 38 showing birth and death statistics for West Midlands districts including 27.-WORCESTERSHIRE and 385.-Kings Norton.

\* 378 : 1.—On the 1st July 1892 the sub-districts of Martley and Whitley were united for registration purposes and called Martley. The births and deaths are shown as if the change had taken place at the beginning of the year.

VI.—WEST MIDLAND DIVISION.—BIRTHS, DEATHS, AND MARRIAGES, 1892—cont.

Table for page 39 showing birth and death statistics for West Midlands districts including 28.-WARWICKSHIRE and 397.-Alcester.



VII.—NTH. MIDLAND DIVISION.—BIRTHS, DEATHS, AND MARRIAGES, 1892—cont.

Table with columns: REGISTRATION DISTRICTS AND SUB-DISTRICTS, AREA in Acres, POPULATION 1891, BIRTHS (Total, Legitimate, Illegitimate), DEATHS (Total, Males, Females), and MARRIAGES. Sub-sections include 31.-LINCOLNSHIRE-cont. and 32.-NOTTINGHAMSHIRE.

\* 424.—The District of CAISTOR comprises the two Poor Law Unions of Grimsby (Great Grimsby sub-district) and Caistor (Caistor and Market Rasen sub-districts).

VII.—NTH. MIDLAND DIVISION.—BIRTHS, DEATHS, AND MARRIAGES, 1892—cont.

Table with columns: REGISTRATION DISTRICTS AND SUB-DISTRICTS, AREA in Acres, POPULATION 1891, BIRTHS (Total, Legitimate, Illegitimate), DEATHS (Total, Males, Females), and MARRIAGES. Sub-sections include 32.-NOTTINGHAMSHIRE-cont. and 33.-DERBYSHIRE.











IX.—YORKSHIRE.—BIRTHS, DEATHS, AND MARRIAGES, 1892—continued.

Table with columns: REGISTRATION DISTRICTS AND SUB-DISTRICTS, AREA in Acres, POPULATION 1891, BIRTHS (Total, Legitimate, Illegitimate), DEATHS (Total, Males, Females), MARRIAGES. Includes sub-sections for 36. WEST RIDING-cont. (511. Doncaster, 512. Thorne, 513. Goole, 514. Selby, 515. Tadcaster) and 37. E. RIDING (with York) (516. York, 517. Pocklington, 518. Howden, 519. Eeverley, 520. Sculcoates).

IX.—YORKSHIRE.—BIRTHS, DEATHS, AND MARRIAGES, 1892—continued.

Table with columns: REGISTRATION DISTRICTS AND SUB-DISTRICTS, AREA in Acres, POPULATION 1891, BIRTHS (Total, Legitimate, Illegitimate), DEATHS (Total, Males, Females), MARRIAGES. Includes sub-sections for 37. EAST RIDING-cont. (521. Hull, 522. Patrington, 523. Skirlaugh, 524. Driffield, 525. Bridlington) and 38. NORTH RIDING (526. Scarborough, 527. Malton, 528. Easingwold, 529. Thirsk, 530. Helmsley\*, 531. Pickering).

\* 530.—The District of HELMSLEY comprises the two Poor Law Unions of Helmsley (Helmsley and Oswaldkirk sub-districts) and Kirkby Moorside (Kirkby Moorside sub-district).









XI.—WELSH DIVISION.—BIRTHS, DEATHS, AND MARRIAGES, 1892—cont.

Table with columns: REGISTRATION DISTRICTS AND SUB-DISTRICTS., AREA in Acres., POPULATION 1891., BIRTHS (exclusive of Still born) Total, Legitimate, Illegitimate, DEATHS Total, Males, Females, MARRIAGES. Rows include sections like 45.-NORTH WALES. MONTGOMERYSHIRE. 613.-Machynlleth, 614.-Newtown, 615.-Forden (Montgomery), 616.-Llanfyllin, FLINTSHIRE. 617.-Holywell, DENBIGHSHIRE. 618.-Wrexham, 619.-Ruthin, 620.-St. Asaph, 621.-Llanrwst.

XI.—WELSH DIVISION.—BIRTHS, DEATHS, AND MARRIAGES, 1892--cont.

Table with columns: REGISTRATION DISTRICTS AND SUB-DISTRICTS., AREA in Acres., POPULATION 1891., BIRTHS (exclusive of Still born) Total, Legitimate, Illegitimate, DEATHS Total, Males, Females, MARRIAGES. Rows include sections like 45.-NORTH WALES--cont. MERIONETHSHIRE. 622.-Corwen, 623.-Bala, 624.-Dolgelly, 625.-Festiniog, CARNARVONSHIRE. 626.-Pwllheli, 627.-Carnarvon, 628.-Bangor, 629.-Conway, ANGLESEY. 630.-Anglesey, 631.-Holyhead.



MARRIAGES; MODE OF SOLEMNIZATION; SEASON;

Table with columns: REGISTRATION DIVISIONS AND REGISTRATION COUNTIES, AREA in Statute Acres, Enumerated POPULATION, 1891, TOTAL MARRIAGES, and detailed breakdown by rite and location (ENGLAND, LONDON, SOUTH EASTERN, etc.).

\* See note \* on page 2.

† These areas, corrected for changes in Registration Counties, are the same as those published in the Census Report of 1891, which were derived from returns furnished by the Ordnance Survey Department. They do not include space occupied by foreshore or tidal water of rivers and creeks.

CIVIL CONDITION; AGE; SIGNATURE OF REGISTER.

Table with columns: MARRIAGES (Registered in the Quarter, Contracted between, Of, etc.), Signed the Marriage Register with Marks, and REGISTRATION DIVISIONS AND REGISTRATION COUNTIES (ENGLAND, LONDON, etc.).

\* Divorced men and women who marry are classified in these Abstracts as bachelors and spinsters.



AGES OF 441,792 OF THE PERSONS WHO WERE MARRIED IN ENGLAND IN THE YEAR 1892.

The Total Number of MARRIAGES registered in England in the Year 1892 was 227,135; the Ages of both Persons were specified in 220,896 instances. In the 6,239 other cases information as to age was, in respect of one or of both of the persons married, omitted from the Registers.

AGES of 220,896 of the MEN and of 220,896 of the WOMEN married in 1892.

Table showing the distribution of ages for men and women married in 1892, with columns for age groups from 15 to 85+ and a total column.

AGES of 196,684 of the BACHELORS and of 203,639 of the SPINSTERS married in 1892.

Table showing the distribution of ages for bachelors and spinsters married in 1892, with columns for age groups from 15 to 85+ and a total column.

AGES of 23,811 of the WIDOWERS and of 17,053 of the WIDOWS married in 1892.

Table showing the distribution of ages for widowers and widows married in 1892, with columns for age groups from 15 to 85+ and a total column.

AGES of 220,896 of the MEN and of 220,896 of the WOMEN who intermarried in 1892.

Large table showing the ages of wives and husbands who intermarried in 1892, with columns for wife's age and husband's age, and a total column for husbands and wives.

The Table read vertically shows the number of Wives at each age, with the ages of their Husbands at marriage:—Thus; Of 19,881 Wives at the age of 20 and under 21 years, seven married Husbands aged 17 and under 18 years, seventy-two married Husbands aged 18 and under 19 years, five hundred and fifty four married Husbands aged 19 and under 20 years, &c.

AGES of 188,780 of the BACHELORS and of 188,780 of the SPINSTERS who intermarried in 1892.

Table showing the ages of bachelors and spinsters who intermarried in 1892, with columns for age groups from 15 to 85+ and a total column for bachelors and spinsters.

\* Includes a Spinster said to be of the age of 14.

AGES of 7,904 of the BACHELORS and of 7,904 of the WIDOWS who intermarried in 1892.

Table showing the ages of bachelors and widows who intermarried in 1892, with columns for age groups from 15 to 85+ and a total column for bachelors and widows.

AGES of 14,858 of the WIDOWERS and of 14,858 of the SPINSTERS who intermarried in 1892.

Years.	AGES OF SPINSTERS.																	Total Widowers.	Total Spinsters.				
	15-	16-	17-	18-	19-	20-	21-	25-	30-	35-	40-	45-	50-	55-	60-	65-	70-			75-	80-	85 & upds.	
15-	-	-	-	-	-	-	-	-	-	-	-	-	-	-	-	-	-	-	-	-	-	-	-
16-	-	-	-	-	-	-	-	-	-	-	-	-	-	-	-	-	-	-	-	-	-	-	-
17-	-	-	-	-	-	-	-	-	-	-	-	-	-	-	-	-	-	-	-	-	-	-	-
18-	-	-	-	-	-	-	-	-	-	1	-	-	-	-	-	-	-	-	-	-	-	-	1
19-	-	-	-	-	-	-	-	-	-	-	-	-	-	-	-	-	-	-	-	-	-	-	-
20-	-	-	-	-	1	-	3	1	-	-	-	-	-	-	-	-	-	-	-	-	-	-	5
21-	-	-	2	16	19	21	144	50	2	-	-	-	-	-	-	-	-	-	-	-	-	-	254
25-	-	1	8	34	55	131	733	578	184	34	4	-	-	-	-	-	-	-	-	-	-	-	1,762
30-	-	5	6	22	47	110	781	1023	630	151	39	5	-	-	-	-	-	-	-	-	-	-	2,319
35-	-	-	3	20	24	53	497	924	746	443	124	28	4	-	-	-	-	-	-	-	-	-	2,868
40-	-	-	-	6	6	20	250	543	690	480	291	88	14	1	1	-	-	-	-	-	-	-	2,390
45-	-	-	-	5	5	20	109	281	380	413	282	165	34	2	-	-	-	-	-	-	-	-	1,696
50-	-	-	1	1	3	16	56	133	235	246	230	196	106	24	1	1	1	-	-	-	-	-	1,270
55-	-	-	-	-	2	5	18	65	92	126	163	140	92	54	7	-	-	-	-	-	-	-	764
60-	-	-	-	1	-	1	15	39	55	76	103	107	86	32	19	2	1	-	-	-	-	-	537
65-	-	-	-	-	-	1	4	19	26	44	39	54	51	35	24	8	1	-	-	-	-	-	306
70-	-	1	-	-	-	1	2	6	5	16	19	22	25	22	8	5	2	-	-	-	-	-	134
75-	-	-	-	-	-	-	2	1	3	5	6	6	7	5	4	1	1	-	-	-	-	-	41
80-	-	-	-	-	-	-	-	1	2	-	-	1	1	3	1	1	2	1	-	-	-	-	13
85 & upds.	-	-	-	-	-	-	-	-	-	-	-	-	-	-	-	-	-	-	-	-	-	-	-
Total	-	7	20	105	162	379	2,614	3,664	3,051	2,034	1,321	812	422	176	65	19	7	-	-	-	-	-	14,858

AGES of 9,354 of the WIDOWERS and of 9,354 of the WIDOWS who intermarried in 1892.

Years.	AGES OF WIDOWS.																	Total Widowers.	Total Widows.				
	15-	16-	17-	18-	19-	20-	21-	25-	30-	35-	40-	45-	50-	55-	60-	65-	70-			75-	80-	85 & upds.	
15-	-	-	-	-	-	-	-	-	-	-	-	-	-	-	-	-	-	-	-	-	-	-	-
16-	-	-	-	-	-	-	-	-	-	-	-	-	-	-	-	-	-	-	-	-	-	-	-
17-	-	-	-	-	-	-	-	-	-	-	-	-	-	-	-	-	-	-	-	-	-	-	-
18-	-	-	-	-	-	-	-	-	-	-	-	-	-	-	-	-	-	-	-	-	-	-	-
19-	-	-	-	-	-	-	-	-	-	-	-	-	-	-	-	-	-	-	-	-	-	-	-
20-	-	-	-	-	-	-	-	-	-	-	-	-	-	-	-	-	-	-	-	-	-	-	-
21-	-	-	-	-	-	6	5	6	-	-	-	-	-	-	-	-	-	-	-	-	-	-	17
25-	-	-	-	-	1	24	75	69	20	6	-	-	-	-	-	-	-	-	-	-	-	-	195
30-	-	-	-	-	2	18	106	228	130	63	10	2	2	-	-	-	-	-	-	-	-	-	561
35-	-	-	-	-	-	11	132	275	395	193	77	10	2	-	-	-	-	-	-	-	-	-	1,095
40-	-	-	-	-	2	5	73	249	413	473	203	66	7	4	-	-	-	-	-	-	-	-	1,495
45-	-	-	-	-	-	1	34	136	310	429	468	160	43	9	1	-	-	-	-	-	-	-	1,591
50-	-	-	-	-	-	1	53	180	335	432	372	136	37	8	1	-	-	-	-	-	-	-	1,563
55-	-	-	-	-	-	1	3	20	79	176	230	254	249	83	17	2	-	-	-	-	-	-	1,164
60-	-	-	-	-	-	-	3	15	26	94	149	218	180	195	45	9	-	-	-	-	-	-	934
65-	-	-	-	-	-	-	1	2	16	35	56	61	87	112	64	11	2	1	-	-	-	-	448
70-	-	-	-	-	-	-	-	1	4	7	23	32	48	50	49	10	3	3	-	-	-	-	231
75-	-	-	-	-	-	-	-	-	1	1	7	5	9	12	13	4	3	1	-	-	-	-	56
80-	-	-	-	-	-	-	-	-	-	-	-	-	-	-	-	-	-	-	-	-	-	-	4
85 & upds.	-	-	-	-	-	-	-	-	-	-	-	-	-	-	-	-	-	-	-	-	-	-	-
Total	-	-	-	-	1	4	67	441	1,054	1,574	1,812	1,705	1,181	763	504	197	37	9	5	-	-	-	9,354

DEATHS IN WORKHOUSES, HOSPITALS, AND PUBLIC LUNATIC ASYLUMS. 1892.

THE following Table shows the numbers of deaths (Persons, Males, and Females) registered during 1892 in the Workhouses, Hospitals, and Public Lunatic Asylums of England. These figures afford the means of correcting the mortality of districts and sub-districts in which these Institutions are situated. The Table includes 1871 Institutions; of which 752 are Workhouses, Workhouse Infirmaries, or Work-house Schools; 1025 Hospitals or Infirmaries; and 94 Lunatic Asylums. The Lunatic Asylums are mostly County Asylums, but a few private Asylums which receive pauper patients (held on that account to be public for the purposes of this Table) are also included. In these 1871 Institutions 66,424 deaths were registered during the year, or 11.9 per cent. of the total deaths in England and Wales, against 11.6 and 11.7 per cent. in the preceding two years; 39,748 occurred in Workhouses, 20,440 in Hospitals, and 6236 in Lunatic Asylums. The proportion to total deaths was 7.1 per cent. in Workhouses, 3.7 in Hospitals, and 1.1 in Lunatic Asylums. The proportion of deaths recorded in Workhouses, which had been 7.0 and 7.1 per cent. in 1890 and 1891, was also 7.1 per cent. in 1892.

Information relating to the deaths recorded in many Private Lunatic Asylums, Private Asylums for Idiots and Imbeciles, and in a few other institutions, will be found in the notes to the following pages.

Deaths in Workhouses, Hospitals, and Public Lunatic Asylums, 1892.

Table with columns: DIVISIONS AND REGISTRATION COUNTIES, TOTAL NUMBER OF INSTITUTIONS, TOTAL DEATHS IN ALL INSTITUTIONS, WORKHOUSES (Persons, Males, Females), HOSPITALS (Persons, Males, Females), LUNATIC ASYLUMS (Persons, Males, Females). Rows include ENGLAND (No. 1-17) and sub-divisions I-XI.

Deaths in Workhouses, Hospitals, and Public Lunatic Asylums, 1892—continued.

Table with columns: REGISTRATION COUNTIES, TOTAL NUMBER OF INSTITUTIONS, TOTAL DEATHS IN ALL INSTITUTIONS, WORKHOUSES (Persons, Males, Females), HOSPITALS (Persons, Males, Females), LUNATIC ASYLUMS (Persons, Males, Females). Rows include V-SOUTH WESTERN (No. 18-22), VI-WEST MIDLAND (No. 23-28), VII-NORTH MIDLAND (No. 29-33), VIII-NORTH WESTERN (No. 34-35), IX-YORK (No. 36-38), X-NORTHERN (No. 39-42), XI-WELSH (No. 43-45).

Deaths in Workhouses, Hospitals, and Public Lunatic Asylums, 1892—continued.

Table with 6 columns: DISTRICT AND SUB-DISTRICT, NAME OF INSTITUTION, DEATHS (Persons, Males, Females), DISTRICT AND SUB-DISTRICT, NAME OF INSTITUTION, DEATHS (Persons, Males, Females). Rows include districts like LONDON, KENSINGTON, FULHAM, CHELSEA, WESTMINSTER, MARYLEBONE, LONDON-cont., MARYLEBONE-cont., HAMPSTEAD, PANCRAS, ISLINGTON, HACKNEY.

\* 1b : 1.—In St. Joseph's House, 44 deaths occurred during the year.
† 2 : 2.—In Nazareth House, 41 deaths occurred during the year.
‡ 2 : 3.—In Munster House, Otto House, and Peterborough House, three private Lunatic Asylums, 9 deaths occurred during the year.
§ 4 : 4.—In the Convent, Carlisle Place (Children's Hospital), 6 deaths occurred during the year.
|| 8 : 2.—In the Home for Deserted Mothers and their Children, 49, Burton Crescent, no death occurred during the year.
¶ 10 : 1.—In Northumberland House, a private Lunatic Asylum, 9 deaths occurred during the year.
\*\* 10 : 4.—In Brooke House, a private Lunatic Asylum, 6 deaths occurred during the year.

Deaths in Workhouses, Hospitals, and Public Lunatic Asylums, 1892—continued.

Table with 6 columns: DISTRICT AND SUB-DISTRICT, NAME OF INSTITUTION, DEATHS (Persons, Males, Females), DISTRICT AND SUB-DISTRICT, NAME OF INSTITUTION, DEATHS (Persons, Males, Females). Rows include districts like LONDON-cont., ST. GILES, STRAND, HOLBORN, LONDON CITY, SHOREDITCH, BETHNAL GREEN, WHITECHAPEL, ST. GEORGE IN THE EAST, STEPNEY, MILE END OLD TOWN, POPLAR, LONDON-cont., ST. SAVIOUR, OLAVE, LAMBETH, WANDSWORTH, CAMBERWELL, GREENWICH, LEWISHAM, WOOLWICH.

\* 24 : 5.—In St. Peter's House (Home for Aged Poor), 45 deaths occurred during the year.
† 25 : 5.—In the Priory, a private lunatic asylum, 11 deaths occurred during the year.



Deaths in Workhouses, Hospitals, and Public Lunatic Asylums, 1892—continued.

Table with columns for District and Sub-district, Name of Institution, and Deaths (Persons, Males, Females). It lists various institutions across different districts like Sussex, Hampshire, and Berkshire.

\* 83: 3.—In the Home for Destitute Children, 1 death occurred during the year.
† 88: 4.—In the Infant Nursery, Paine's Road, 2 deaths, and in Nazareth House 13 deaths, occurred during the year.
‡ 106: 1.—In Westbrook House, a private Lunatic Asylum, 2 deaths occurred during the year.

Deaths in Workhouses, Hospitals, and Public Lunatic Asylums, 1892—continued.

Table with columns for District and Sub-district, Name of Institutions, and Deaths (Persons, Males, Females). It lists various institutions across different districts like Middlesex, Hertfordshire, and Berkshire.

\* 123: 1.—In the Holloway Sanatorium (Lunatic Hospital), 32 deaths occurred during the year.
† 124: 1.—In Halliford House, a private Lunatic Asylum, 1 death occurred during the year.
‡ 125: 1.—In Moorcroft House, a private Lunatic Asylum, 3 deaths occurred during the year.
§ 125: 3.—In 2 private Lunatic Asylums 2 deaths occurred during the year.
|| 126: 1.—In Wyke House, a private Lunatic Asylum, 3 deaths occurred during the year.
¶ 126: 4.—In Manor House, a private Lunatic Asylum, 2 deaths occurred during the year.



Deaths in Workhouses, Hospitals, and Public Lunatic Asylums, 1892—continued.

Table with columns for District and Sub-district, Name of Institution, and Deaths (Persons, Males, Females). Includes sections for Hertfordshire, Buckinghamsh., Oxfordshire, and Bedfordshire.

\* 149: 2.—In the Warnford Asylum, a Lunatic Hospital, 7 deaths occurred during the year. † 160: 1.—In the Abington Abbey Retreat, a private Lunatic Asylum, 1 death occurred during the year. ‡ 171: 5.—In Springfield House, a private Lunatic Asylum, 3 deaths occurred during the year.

Deaths in Workhouses, Hospitals, and Public Lunatic Asylums, 1892—continued.

Table with columns for District and Sub-district, Name of Institution, and Deaths (Persons, Males, Females). Includes sections for Bedfordsh., Cambridgesh., Essex, and Suffolk.

\* 186: 6.—In the Wanstead Orphan Asylum, one death occurred during the year. † 193: 2.—In Nazareth House, 6 deaths occurred during the year. ‡ 196: 2.—In the Eastern Counties Asylum for Idiots, 13 deaths occurred during the year. § 199: 5.—At Witham private Lunatic Asylum, 1 death occurred during the year.

Deaths in Workhouses, Hospitals, and Public Lunatic Asylums, 1892—continued.

DISTRICT AND SUB-DISTRICT.	NAME OF INSTITUTION.	DEATHS.			DISTRICT AND SUB-DISTRICT.	NAME OF INSTITUTION.	DEATHS.		
		Persons.	Males.	Females.			Persons.	Males.	Females.
<b>IV.—EASTERN COUNTIES—cont.</b>									
<b>16.—Suffolk—cont.</b>									
207.—MILDENHALL.									
1. Mildenhall - - -	WORKHOUSE - - -	9	7	2	2. East Wymer.*	81	53	28	
	Cottage Hospital - -	3	3	-	4. Mancroft - - -	9	4	5	
					5. West Wymer † - -	100	50	50	
208.—STOW.									
2. Rattlesden - - -	WORKHOUSE - - -	21	15	6	Norfolk & Norwich Hosp. Bethel Lunatic Hospital - - WORKHOUSE (and Girls' Home) - - - Jenny Lind Infirmary for Children - - - Iron Hospital - - - Norfolk and Norwich Eye Infirmary - - -				
209.—HARTISMERE.									
1. Mendlesham - - -	WORKHOUSE - - -	27	16	11	225.—NORWICH.				
2. Botesdale - - -	WORKHOUSE (School) - -	-	-	-					
	Memorial Hospital - -	-	-	-	226.—FOREHOE.				
211.—BOSMERE.									
1. Coddham - - -	WORKHOUSE - - -	11	10	1	227.—HENSTEAD.				
212.—SAMFORD.									
2. Holbrook - - -	WORKHOUSE - - -	7	3	4	228.—BLOFIELD.				
213.—IPSWICH.									
1. Western - - -	WORKHOUSE - - -	63	38	25	229.—LODDON.				
2. Eastern - - -	WORKHOUSE (School; St. John's Home) - -	-	-	-					
	East Suffolk and Ipswich Hospital - - -	26	25	11	230.—DEPWADE.				
	Borough Fever Hospital-Borough Lunatic Asylum	3	1	2					
		33	18	15	231.—GUILTCROSS.				
214.—WOODBRIDGE.									
2. Colneis - - -	WORKHOUSE - - -	23	17	6	232.—WAYLAND.				
	Convalescent Home (Walton) - - -	1	1	-					
3. Woodbridge and Wilford	County Lunatic Asylum (Melton) - - -	57	23	32	233.—MITFORD.				
215.—PLOMESGATE.									
2. Orford - - -	WORKHOUSE - - -	20	12	8	234.—WALSINGHAM.				
216.—BLYTHING.									
1. Westleton - - -	WORKHOUSE - - -	45	31	14	235.—DOCKING.				
2. Halesworth - - -	Hospital - - -	1	1	-					
217.—WANGFORD.									
2. Beccles - - -	WORKHOUSE - - -	18	10	8	236.—FREEBRIDGE LYNN.				
	Hospital - - -	6	5	1					
218.—MUTFORD.									
2. Lowestoft - - -	WORKHOUSE - - -	29	17	12	237.—KING'S LYNN.				
	Lowestoft Hospital - -	12	8	4					
	Sanatorium - - -	2	1	1	238.—DOWNHAM.				
	Convalescent Home - -	1	-	1					
<b>17.—Norfolk.</b>									
219.—YARMOUTH.									
1. Yarmouth Southern	Great Yarmouth Hospital	20	13	7	239.—SWAFFHAM.				
	Royal Naval Lunatic Hosp.	17	-	-					
2. Yarmouth Northern	WORKHOUSE - - -	85	52	33	240.—THETFORD.				
	Infectious Diseases Hosp.	5	3	2					
3. Gorleston - - -	Cottage Hospital - - -	-	-	-	V.—SOUTH WESTERN COUNTIES.				
220.—FLEGG.									
2. West Flegg - - -	WORKHOUSE - - -	10	7	3	<b>18.—Wiltshire.</b>				
221.—SMALLBURGH.									
2. Smallburgh - - -	WORKHOUSE - - -	18	12	6	241.—HIGHWORTH.				
222.—ERPINGHAM.									
2. Cromer - - -	WORKHOUSE - - -	13	9	4	242.—CRICKLADE.				
	Cottage Hospital - -	3	1	2					
223.—AYLSHAM.									
2. Buxton - - -	WORKHOUSE - - -	14	6	8	2. Swindon - - -				
224.—ST. FAITH'S.									
1. St. Faith's - - -	WORKHOUSE - - -	9	5	4	Great Western Railway (Medical Fund) Hosp. - -				
2. Sprowston - - -	Norwich City Lunatic Asylum - - -	31	12	19					

\* 225 : 2.—In the Great Hospital, an Almshouse, 26 deaths occurred during the year.  
† 225 : 5.—In Heigham Hall, a private Lunatic Asylum, 7 deaths occurred during the year.

Deaths in Workhouses, Hospitals, and Public Lunatic Asylums, 1892—continued.

DISTRICT AND SUB-DISTRICT.	NAME OF INSTITUTION.	DEATHS.			DISTRICT AND SUB-DISTRICT.	NAME OF INSTITUTION.	DEATHS.		
		Persons.	Males.	Females.			Persons.	Males.	Females.
<b>V.—SOUTH WESTERN COUNTIES—cont.</b>									
<b>18.—Wiltshire—cont.</b>									
243.—MALMESBURY.									
1. Malmesbury Eastern	Convalescent Home - -	-	-	-	244.—CHIPPENHAM.				
2. Malmesbury Western	WORKHOUSE - - -	12	7	5					
					245.—CALNE.				
2. Corsham.*	WORKHOUSE - - -	35	23	12	246.—MARLBOROUGH.				
3. Chippenham - - -									
247.—DEVIZES.									
1. Devizes - - -	WORKHOUSE - - -	29	19	10	248.—MELKSHAM.				
	Cottage Hospital - -	10	6	4					
	Urban Sanitary Hospital - -	3	2	1	249.—BRADFORD-ON-AVON.				
	County Lunatic Asylum - -	57	18	29					
1. Calne - - -	WORKHOUSE - - -	13	9	4	250.—WESTBURY.				
	Infectious Diseases Hosp. -	3	2	1					
251.—WARMINSTER.									
1. Warminster - - -	WORKHOUSE - - -	11	6	5	252.—PEWSEY.				
	Cottage Hospital - -	6	3	3					
	Infectious Hospital - -	2	2	-	253.—AMESBURY.				
1. Netheravon - - -	WORKHOUSE - - -	23	17	6	254.—ALDERBURY.				
2. Amesbury - - -	WORKHOUSE - - -	7	4	3					
255.—WILTON.									
1. Wilton - - -	WORKHOUSE - - -	10	7	3	256.—TISBURY.				
257.—MERE.									
1. Mere - - -	WORKHOUSE - - -	15	5	10	259.—STURMINSTER.				
<b>19.—Dorsetshire.</b>									
258.—SHAFTESBURY.									
1. Shaftesbury - - -	WORKHOUSE - - -	8	4	4	260.—BLANDFORD.				
	Cottage Hospital - -	3	1	2					
2. Sturminster - - -	WORKHOUSE - - -	4	2	2	261.—WIMBORNE.				
1. Milton Abbas - - -	Cottage Hospital - -	-	-	-	262.—POOLE.				
2. Blandford - - -	WORKHOUSE - - -	11	8	3					
	Cottage Hospital - -	6	4	2	263.—WAREHAM.				
2. Wimborne - - -	WORKHOUSE - - -	17	14	3	264.—WEYMOUTH.				
2. Poole - - -	WORKHOUSE - - -	23	14	14	265.—DORCHESTER.				
	Cornelia Hosp. (Market Street) - - -	7	7	-					
	Fever Hospital - - -	-	-	-	266.—SHERBORNE.				
<b>20.—Devonshire.</b>									
269.—AXMINSTER.									
1. Lyme - - -	LYME Cottage Hospital - -	2	2	-	270.—HONITON.				
2. Axminster - - -	WORKHOUSE - - -	14	7	7					
	Cottage Hospital - -	3	3	-	271.—ST. THOMAS.				
1. Honiton - - -	WORKHOUSE - - -	5	4	1	272.—EXETER.				
2. Ottery St. Mary - -	Cottage Hospital (Paxford House) - - -	-	-	-					
	Sidmouth Cottage Hospital -	-	-	-	273.—NEWTON ABBOT.				
1. East Budleigh - - -	Budleigh Salterton Cottage Hospital - - -	5	4	1	274.—TOTNES.				
2. Exmouth - - -	Maud Hospital - - -	4	2	2					
6. Heavitree † - - -	Exeter Sanatorium - - -	11	6	5	275.—KINGSBRIDGE.				
	Exeter Lunatic Asylum - -	24	14	10					
7. St. Thomas - - -	WORKHOUSE - - -	34	21	13	3. West Alvington - -				
10. Kenton - - -	County Lunatic Asylum - -	80	50	30					
	Western Counties Idiot Asylum - - -	12	4	8	WORKHOUSE - - -				
1. Exeter Eastern - - -	WORKHOUSE - - -	46	28	18	Cottage Hospital - - -				
	Devon and Exeter Hosp. West of England Eye Infirmary - - -	62	36	26					
1. Teignmouth - - -	Teignmouth Infirmary - -	5	3	2	Cottage Hospital - - -				
4. Ashburton - - -	Dawlish Cottage Hospital -	3	1	2					
5. Newton Abbot - - -	WORKHOUSE - - -	59	35	24	WORKHOUSE - - -				
	Cottage Hospital - - -	3	2	1					
6. Torquay - - -	Torbay Infirmary and Dispensary - - -	9	6	3	Cottage Hospital - - -				
	Erith House (Institution for Invalid Ladies) - -	-	-	-					
	Western Hospital (Incipient Consumption) - -	2	1	1	Cottage Hospital - - -				
	Sanatorium - - -	3	1	2					
	Hospital for Children - - -	1	1	-	Cottage Hospital - - -				
1. Paignton - - -	WORKHOUSE - - -	37	23	14	Cottage Hospital - - -				
3. Dartmouth - - -	WORKHOUSE - - -	1	1	-					
4. Totnes - - -	WORKHOUSE - - -	1	1	-	Cottage Hospital - - -				
6. Ugborough - - -	Plymouth Borough Asylum.	7	2	5	Cottage Hospital - - -				
275.—KINGSBRIDGE.					WORKHOUSE - - -				
3. West Alvington - -		20	11	9					

\* 244 : 2.—In Kingsdown House, a private Lunatic Asylum, no death occurred during the year.  
† 254 : 1.—In Laverstock House, a private Lunatic Asylum, 6 deaths occurred during the year.  
‡ 271 : 6.—In Wonford House, a private Lunatic Hospital, 5 deaths occurred during the year.

Deaths in Workhouses, Hospitals, and Public Lunatic Asylums, 1892—continued.

Table with 10 columns: District and Sub-District, Name of Institution, Deaths (Persons, Males, Females), District and Sub-District, Name of Institution, Deaths (Persons, Males, Females). Sections include V.-SOUTH WESTERN COUNTIES-cont., 20.-Devonsh.-cont., 21.-Cornwall-cont., and 22.-Somersetsh.

\* 276 : 2.—In Plympton House, a private Lunatic Asylum, 3 deaths occurred during the year. In the Little Sisters' Almshouse, 5 deaths occurred during the year.

Deaths in Workhouses, Hospitals, and Public Lunatic Asylums, 1892—continued.

Table with 10 columns: District and Sub-District, Name of Institution, Deaths (Persons, Males, Females), District and Sub-District, Name of Institution, Deaths (Persons, Males, Females). Sections include V.-SOUTH WESTERN COUNTIES-cont., 22.-Somersetsh.-cont., VI.-WEST MIDLAND COUNTIES-cont., 23.-Gloucestersh.-cont., and 24.-Herefordsh.

\* 317 : 5.—In Bailbrook House, a private Lunatic Asylum, 1 death occurred during the year.
† 318 : 4.—In Brislington House, a private Lunatic Asylum, 7 deaths occurred during the year.
‡ 322 : 4.—In Northwoods, a private Lunatic Asylum no death occurred during the year.
§ 327 : 1.—In Barnwood House, a private Lunatic Hospital, 6 deaths occurred during the year.
|| 331 : 3.—In Fairford House, a private Lunatic Asylum, 1 death occurred during the year.

Deaths in Workhouses, Hospitals, and Public Lunatic Asylums, 1892—continued.

Table with columns for District and Sub-district, Name of Institution, and Deaths (Persons, Males, Females). Includes sections for VI.—WEST MIDLAND COUNTIES—cont. 25.—Shropshire—cont. and 26.—Staffordshire—cont.

\* 346 : 1.—In Grove House and Stretton House, two private Lunatic Asylums, 4 deaths occurred during the year. † 359 : 1.—In the Charitable Institution for the Insane (Coton Hill), a private Lunatic Hospital, 10 deaths occurred during the year. ‡ 375 : 3.—In Ashwood House, a private Lunatic Asylum, 2 deaths occurred during the year.

Deaths in Workhouses, Hospitals, and Public Lunatic Asylums, 1892—continued.

Table with columns for District and Sub-district, Name of Institution, and Deaths (Persons, Males, Females). Includes sections for VI.—WEST MIDLAND COUNTIES—cont. 27.—Worcestersh.—cont. and 28.—Warwicksh.—cont.

\* 385 : 3.—In the Home for Aged Poor, 21 deaths occurred during the year. † 394 : 2.—In the Midland Counties Private Idiot Asylum, 2 deaths occurred during the year. ‡ 396 : 3.—In Glendossil and Hurst House, a private Lunatic Asylum, 1 death occurred during the year.

## Deaths in Workhouses, Hospitals, and Public Lunatic Asylums, 1892—continued.

DISTRICT AND SUB-DISTRICT.	NAME OF INSTITUTION.	DEATHS.			DISTRICT AND SUB-DISTRICT.	NAME OF INSTITUTION.	DEATHS.		
		Persons.	Males.	Females.			Persons.	Males.	Females.
<b>VII.—NTH. MIDLAND COUNTIES—cont.</b>				<b>VII.—NTH. MIDLAND COUNTIES—cont.</b>					
<b>30.—Rutlandshire.</b>				<b>32.—Nottinghamsh.</b>					
411.—OAKHAM.				430.—BASFORD.					
1. Oakham	WORKHOUSE	8	6	2	2. Ilkeston	Cottage Hospital	7	4	3
412.—UPPINGHAM.				3. Basford					
1. Uppingham	WORKHOUSE	10	3	7		Nottingham Isolation Hosp.	37	17	20
<b>31.—Lincolnshire.</b>				6. Carlton					
413.—STAMFORD.				Nottingham Borough Lunatic Asylum (Male Branch)					
1. Stamford	WORKHOUSE	15	12	3			33	33	
414.—BOURN.				431.—NOTTINGHAM.					
3. Bourn	WORKHOUSE	15	13	2	1. South-west	General Hospital	135	93	42
415.—SPALDING.				Hospital for Women					
4. Spalding	WORKH. and Infirmary	28	25	3		Children's Hospital	40	17	23
416.—HOLBEACH.				Notts and Midland Eye Infirmary					
3. Holbeach	WORKHOUSE	13	11	2	2. North-west	WORKHOUSE School (Training Institution)	5	4	1
417.—BOSTON.				Samaritan Hospital for Women					
4. Boston	WORKHOUSE	43	25	18	3. North-east †	WORKHOUSE	257	137	120
418.—SLEAFORD.				Borough Lunatic Asylum (Female Branch)					
2. Sleaford	WORKHOUSE	15	10	5	4. South-east	County Lunatic Asylum	36	17	19
419.—GRANTHAM.				432.—SOUTHWELL.					
2. Grantham North	WORKHOUSE	21	15	6	1. Southwell	WORKHOUSE	12	8	4
420.—LINCEN.				433.—NEWARK.					
2. Lincoln Home *	WORKHOUSE	42	28	14	3. Newark	WORKHOUSE Infirmary	14	9	5
421.—HORNCastle.				Hospital and Dispensary—Temporary Small-pox Hospital					
2. Horncastle	WORKHOUSE	16	12	4	5. Claypole	WORKHOUSE	8	6	2
422.—SPILSBY.				434.—BINGHAM.					
3. Spilsby	WORKHOUSE	26	17	9	1. Bingham	WORKHOUSE	5	3	2
423.—LOUTH.				<b>33.—Derbyshire.</b>					
1. Withern	Mablethorpe Convalescent Home	1	1		435.—SHARDLOW.				
2. Louth	WORKHOUSE	21	12	9	3. Shardlow	WORKHOUSE	15	12	3
424.—CAISTOR.				436.—DERBY.					
1. Great Grimsby	Grimsby & District Hosp. Small-pox and Fever Hospital	19	10	9	1. Derby	WORKHOUSE	81	51	30
Caistor	WORKHOUSE	27	21	6		Derbyshire General Infirmary	77	51	26
Market Rasen	Cottage Hospital					Hosp. for Sick Children	6	2	4
425.—GLANFORD BRIGG.				Borough Infectious Hosp. (Sanatorium)					
1. Brigg	WORKHOUSE	29	22	7		Derby Borough Lunatic Asylum	41	31	10
426.—GAINSBOROUGH.				437.—BELPER.					
4. Gainsborough	WORKHOUSE	15	8	7	2. Horsley	Convalescent Home, Holbrook			
5. Willingham	Hospital (Urban Sanitary) Reynard Cottage Hosp.	3	1	2	3. Belper	WORKHOUSE	45	30	15
<b>32.—Nottinghamsh.</b>				6. Wirksworth					
427.—EAST RETFORD.				Cottage Hospital					
2. Clarbrough	WORKHOUSE	15	7	8			2	1	1
428.—WORKSOP.				438.—ASHBOURNE.					
1. Worksop	WORKHOUSE	16	14	2	3. Ashbourne	WORKHOUSE	13	10	3
429.—MANSFIELD.				439.—CHESTERFIELD.					
1. Warsop	Mansfield Woodhouse District Hospital	2	1	1	2. Chesterfield	WORKHOUSE and Industrial School	86	65	21
5. Mansfield	WORKHOUSE	41	30	11		Chesterfield and North Derbyshire Hospital and Dispensary	23	17	6
	Infectious Hospital	1		1	440.—BAKEWELL.				

\* 420 : 2.—In the Lincoln Lunatic Hospital, 3 deaths occurred during the year.  
† 431 : 3.—In the Coppice, a Lunatic Hospital, 9 deaths occurred during the year.  
‡ 441 : 1.—In Wye House, a private Lunatic Asylum, 2 deaths occurred during the year.

## Deaths in Workhouses, Hospitals, Public Lunatic Asylums, 1892—continued.

DISTRICT AND SUB-DISTRICT.	NAME OF INSTITUTION.	DEATHS.			DISTRICT AND SUB-DISTRICT.	NAME OF INSTITUTION.	DEATHS.		
		Persons.	Males.	Females.			Persons.	Males.	Females.
<b>VIII.—NTH. WESTERN COUNTIES.</b>				<b>VIII.—NTH. WESTERN COUNTIES—cont.</b>					
<b>34.—Cheshire.</b>				<b>35.—Lancashire—cont.</b>					
443.—STOCKPORT.				454.—TOXTETH PARK.					
2. Hyde	Infectious Hospital	3	3		1. Toxteth Park	WORKHOUSE	237	122	115
3. Heaton Norris	Hospital for Incurables	190	117	73		WORKHOUSE (Infant Branch, Fulwood Lodge)	1	1	
4. Stockport First	WORKHOUSE	48	31	17		WORKH., Dingle Mount (Hospital for Epilepsy and Imbeciles)	1		1
6. Cheadle				Royal Southern Hospital City Hospital (Parkhill) — City Hospital (Gratton Street) —					
	Corporation Hospital	8	5	3		Home for Incurables (Females) —	9		9
	Barnes Convalescent Hosp.	20	18	2		Richmond Lodge Infectious Diseases Hosp.	1		1
	Manchester Royal Lunatic Hospital	13	9	4		Turner Memorial Home of Rest for Males —			
444.—MACCLESFIELD.				455.—WEST DERBY.					
5. West Macclesfield	WORKHOUSE	66	41	25	1. Everton South	WORKHOUSE Infirmary (Mill Road Hospital) — WORKHOUSE (Liverpool Branch) —	50	27	23
	General Infirmary	32	15	17		Hospital for Women WORKH. (Mitford House for Infirm. Women) —	15		15
	Contagious Diseases Hosp County Lunatic Asylum	59	34	25	2. Everton North	Netherfield (City) Hospital (Infectious Diseases) —	76	38	38
445.—ALTRINCHAM.				WORKH. (Branch, Aged Men) —					
1. Wilmslow	Manchester Royal Lunatic Hospital (branch of)	2	1	1	3. Kirkdale	WORKH. Industrial Schools (Kirkdale) —	7	6	1
3. Altrincham	Lloyd Hospital	18	10	8		WORKH. (Branch, Aged Men) —	3	3	
	Altrincham Hospital	7	5	2	4. Walton	Stanley Hospital —	59	36	23
	St. Anne's Home (Branch of Consumption Hosp.)	7	5	2		WORKHOUSE —	760	389	371
4. Knutsford	WORKHOUSE	39	22	17		WORKHOUSE (Test House) —	2	2	
446.—RUNCORN.				Bootle Borough Hospital Infectious Diseases Hosp. —					
1. Budworth	WORKHOUSE	27	19	8	8. West Derby Rural *		111	82	29
2. Runcorn	Infectious Diseases Hosp.	1	1		9. Wavertree	Hosp. for Infectious Dis. Hospital (Accidents) —	19	9	10
447.—NORTHWICH.				456.—PRESCOT.					
2. Northwich	WORKHOUSE	20	13	7	2. Much Woolton	Liverpool Convalescent Institution —	2	2	
	Winnington Hospital					Accident Hospital —	12	7	5
	Victoria Infirmary	2	1	1	4. Farnworth	Widnes Inf. Dis. Hosp. —	11	7	4
448.—CONGLETON.				4. St. Helens					
2. Congleton	Cottage Hospital	2	1	1		Cottage Hospital —	34	28	6
3. Sandbach	WORKHOUSE	23	19	4		Providence Hospital —	17	10	7
449.—NANTWICH.				County Lunatic Asylum, Rainhill (part of) —					
1. Crewe	Hospital (L. & N.W. Ry.)	1	1		6. St. Helens	Fever Hospital —	17	10	7
2. Nantwich	WORKHOUSE	57	34	23		County Lunatic Asylum, Rainhill (part of) —	80	46	34
450.—CHESTER.				457.—ORMSKIRK.					
2. Chester Castle	WORKHOUSE	6	6		4. Formby †	Local Board Hospital —			
3. Chester Cathedral	WORKHOUSE (House of Industry)	109	69	40	5. North Meols	Convalescent Hospital —	12	8	4
	General Infirmary —	58	35	15		Southport Infirmary and Local Dispensary —	21	12	9
	County Lunatic Asylum —	83	43	40		Southport Borough Cottage Hospital —	5	3	2
4. Hawarden	WORKHOUSE	3	2	1		Hydropathic Hospital —			
451.—WIRRAL.				Children's Sanatorium —					
2. Eastham	Canal Hospital (Temp.)	2	2		8. Ormskirk	WORKHOUSE —	66	37	29
3. Behington	WORKHOUSE	10	6	4	458.—WIGAN.				
	Port Sanitary Hospital —				3. Wigan	WORKHOUSE —	103	69	34
	Wirral Joint Hospital —	4	4			Royal Albert Edward Inf. Borough Hospital (Infectious Dis.) —	83	55	28
4. Woodchurch	Children's Convalescent Home					Infectious Dis. Hosp. (Ince Local Bd.) —	8	5	3
452.—BIRKENHEAD.				5. Pemberton —					
1. Birkenhead	Borough Hospital —	55	37	18		Local Board Hospital —	1		1
	Lying-in Hospital —	2	2		7. Ashton in Makerfield	Hosp. for Infectious Dis.	3	3	
	Wirral Children's Hospital	19	8	11	459.—WARRINGTON.				
	Fever Hospital —	11	10	1	1. Newton in Makerfield	Cottage Hospital —	1	1	
2. Tranmere	WORKHOUSE, Hospital and School —	159	100	59		Haydock Lodge Lunatic Asylum —	17	11	6
3. Wallasey	Cottage Hosp. (Seacombe) Cottage Hosp. (Wallasey) Convalescent Institution —	13	8	5		WORKHOUSE —	91	64	27
	Fever Hospital —	7	4	3		Warrington Infirmary and Dispensary —	17	10	7
453.—LIVERPOOL.				Ship Canal Hosp. (Temp.) Infectious Diseases Hosp. —					
2. Howard Street	Northern Hospital —	164	129	35	5. Latchford	Ship Canal Hosp. (Temp.)	82	47	35
3. Dale Street	Ear and Eye Hospital —	1125	645	480	6. Rixton	WORKHOUSE (Padgate Industrial Schools)	2	2	
6. Mount Pleasant	WORKHOUSE —	254	161	93	460.—LEIGH.				
	Royal Infirmary —	95	50	45	4. Atherton	WORKHOUSE —	40	27	13
	Children's Infirmary —								
	Gen. Hosp. for Consumption and Dis. of Chest —	24	15	9					
	Lying-in Hospital —	9	5	4					
	Eye and Ear Infirmary —								
	Cancer Hospital —	1	1						
	Hahnemann Hospital —	10	10	9					

\* 455 : 8.—In The Brook Villa, a private Lunatic Asylum, 3 deaths occurred during the year.  
† 457 : 4.—In Shaftesbury House, a private Lunatic Asylum, 3 deaths occurred during the year.

Deaths in Workhouses, Hospitals, and Public Lunatic Asylums, 1892—continued.

Table with columns for District and Sub-District, Name of Institution, and Deaths (Persons, Males, Females). Includes sections for VIII.-NTH. WESTERN COUNTIES—cont. 35.—Lancashire—cont. and IX.—YORKSHIRE. 36.—West Riding.

\* 472 : 3.—In Marsden Hall, a private Lunatic Asylum, 2 deaths occurred during the year.

Deaths in Workhouses, Hospitals, and Public Lunatic Asylums, 1892—continued.

Table with columns for District and Sub-District, Name of Institution, and Deaths (Persons, Males, Females). Includes sections for IX.—YORKSHIRE—cont. 36.—West Riding—cont. and IX.—YORKSHIRE—cont. 37.—East Riding.

\* 501 : 3.—In the Little Sisters' Home (Consort Terrace Hospital), 18 deaths occurred during the year. † 516 : 4.—In the Retreat, a private Lunatic Hospital, 6 deaths occurred during the year.



Deaths in Workhouses, Hospitals, and Public Lunatic Asylums, 1892—continued.

DISTRICT AND SUB-DISTRICT.	NAME OF INSTITUTION.	DEATHS.			DISTRICT AND SUB-DISTRICT.	NAME OF INSTITUTION.	DEATHS.				
		Persons.	Males.	Females.			Persons.	Males.	Females.		
<b>XI.—MONMOUTHSH. AND WALES—cont.</b>				<b>XI.—MONMOUTHSH. AND WALES—cont.</b>							
<b>44.—South Wales—cont.</b>				<b>45.—North Wales.</b>							
592.—SWANSEA.				613.—MACHYNLETH.							
1. Llandilotalybont -	WORKHOUSE (Cottage Homes) -	-	-	1. Machynlleth -	WORKHOUSE -	2	1	1			
3. Swansea -	WORKHOUSE -	71	41	614.—NEWTOWN.							
	Swansea Hospital -	54	39	3. Llanwnnog -	WORKHOUSE -	6	2	4			
	Borough Hospital -	3	3	5. Newtown -	Montgomery Infirmary -	5	3	2			
593.—GOWER.				615.—FORDEN.							
2. Gower Western -	WORKHOUSE -	1	-	2. Chirbury -	WORKHOUSE -	11	7	4			
594.—LLANELLY.				616.—LLANFYLLIN.							
2. Llanelly -	WORKHOUSE -	14	10	2. Llansaintffraid -	WORKHOUSE -	2	1	1			
	Village Hospital -	6	5	617.—HOLYWELL.							
595.—LLANDOVERY.				2. Holywell -				46		37	
4. Llandingat -	WORKHOUSE -	6	2	4. Mold -	Cottage Hospital -	-	-	-	-		
596.—LLANDILOFAWR.				618.—WREXHAM.							
4. Llandilo -	WORKHOUSE -	3	2	2. Ruabon -	Accident Hospital -	2	2	-	-		
597.—CARMARTHEN.				3. Wrexham -				53		41	
3. Carmarthen -	WORKHOUSE -	10	5		Infirmary and General Dispensary -	13	10	3			
	General Infirmary -	13	9		Sanitary Hospital -	6	5	1			
	Joint Counties Lunatic Asylum -	58	32	619.—RUTHIN.							
598.—NARBERTH.				2. Ruthin -				8		3	
5. Slebech -	WORKHOUSE -	5	2	620.—ST. ASAPH.							
599.—PEMBROKE.				1. St. Asaph -				15		9	
1. Tenby -	Pembroke Infirmary and Dispensary -	1	1		WORKHOUSE -	-	-	-	-		
	Cottage Hospital -	-	-		Women's Convalescent Hospital -	-	-	-	-		
2. Pembroke -	WORKHOUSE -	7	6		Royal Alexandra Hospital (Rhyl) -	7	4	3			
	Station Hospital -	2	2		Men's Convalescent Hosp. Denbigh Infirmary -	13	8	5			
600.—HAVERFORDWEST.				3. Denbigh -				49		28	
1. Milford -	Hospital (Contagious Dis.) -	-	-		North Wales Counties Lunatic Asylum -	-	-	-	-		
2. Haverfordwest -	WORKHOUSE -	10	8		Dyffryn Aled Lun. Asy. (Branch of Manch. Roy. Lun. Asy.) -	-	-	-	-		
	Pembrokeshire & Haverfordwest Infirmary -	4	2	621.—LLANRWST.							
601.—CARDIGAN.				1. Llanrwst -				4		4	
2. Cardigan -	WORKHOUSE -	10	5	622.—CORWEN.							
602.—NEWCASTLE-IN-EMLYN.				1. Corwen -				8		5	
1. Kenarth -	WORKHOUSE -	1	1	2. Llangollen -	Cottage Hospital -	-	-	-	-		
603.—LAMPETER.				623.—BALA.							
3. Lampeter -	WORKHOUSE -	1	1	1. Bala -	WORKHOUSE -	3	3	-	-		
604.—ABERATRON.				624.—DOLGELLY.							
2. Llansaintffraid -	WORKHOUSE -	4	3	2. Barmouth -	WORKHOUSE -	12	7	5			
605.—ABERYSTWITH.				625.—FESTINIOG.							
2. Aberystwith -	WORKHOUSE -	12	8	1. Llanfihangel-y-traethau -	WORKHOUSE -	13	10	3			
	Aberystwith Infirmary and Cardiganshire Genl. Infir.	1	1	2. Festiniog -	Oakley's Hospital -	2	2	-			
606.—TREGARON.				626.—PWLLELI.							
3. Tregaron -	WORKHOUSE -	-	-	2. Pwllheli -	WORKHOUSE -	6	2	4			
607.—BUILTH.				627.—CARNARVON.							
3. Builth -	WORKHOUSE -	-	-	2. Llanrug -	Dinorwic Quarry Hosp. -	2	2	-			
608.—BRECKNOCK.				3. Carnarvon -				12		6	
3. Brecknock -	WORKHOUSE -	9	6		WORKHOUSE -	-	-	-	-		
	County and Borough Infirmary -	4	1		Cottage Hospital -	2	1	1			
609.—CRICKHOWELL.				628.—BANGOR.							
4. Crickhowell -	WORKHOUSE -	6	4	2. Bangor -	WORKHOUSE -	13	6	7			
610.—HAY.				WORKHOUSE (Fever Hosp. and Tent) -				-		-	
3. Hay -	WORKHOUSE -	4	3		Carnarvon and Anglesey Infirmary -	7	4	3			
611.—KNIGHTON.				3. Llanllechid -				2		2	
2. Knighton -	WORKHOUSE -	7	3		Convalescent Home -	-	-	-	-		
					Penrhyn Hospital -	3	3	-			
612.—RHAYADER.				629.—CONWAY.							
2. Nantmel -	WORKHOUSE -	3	3	1. Conway -	WORKHOUSE -	15	11	4			
	Llandrindod Hospital -	2	1	2. Creuddyn -	Cottage Hospital -	2	2	-			
					Infectious Diseases Hosp.	1	1	-			
				630.—ANGLESEY.							
				2. Amlwch -	WORKHOUSE -	3	2	1			
				631.—HOLYHEAD.							
				2. Llanddeusant -	WORKHOUSE -	7	3	4			
				3. Holyhead -	Stanley Hospital -	4	3	1			

DEATHS

OF

PERSONS, MALES, AND FEMALES,

AT DIFFERENT AGES,

IN REGISTRATION DIVISIONS AND COUNTIES,

1892





ENGLAND.—DEATHS at different Ages Registered in the Year 1892—in REGISTRATION DIVISIONS and COUNTIES—*continued.*

REGISTRATION COUNTIES.	TOTAL DEATHS.	AGES AT DEATH.																	
		Total under 1 Year.	1—	2—	3—	4—	Total under 5 Years.	5—	10—	15—	20—	25—	35—	45—	55—	65—	75—	85 and upwds.	
I.—LONDON.																			
No. 1 LONDON	Persons	86833	20441	7702	3196	2006	1378	34723	2532	1078	1439	1885	5155	6936	7621	8600	9330	6071	1463
	Males - -	44067	11846	3921	1612	970	673	18522	1271	541	741	988	2635	3779	4186	4375	4278	2318	463
	Females - -	42766	9095	3781	1584	1036	705	16201	1261	537	698	927	2520	3157	3435	4225	5052	3753	1000
II.—SOUTH EASTERN.																			
No. 2 SURREY	Persons	9432	1792	537	184	130	103	2746	270	133	201	237	550	702	855	993	1369	1120	256
	Males - -	4779	1041	281	97	71	47	1597	149	68	104	124	267	395	459	470	627	490	89
	Females - -	4653	751	256	87	59	56	1209	121	65	97	113	283	307	396	523	742	630	167
No. 3 KENT	Persons	13768	2773	750	290	197	164	4174	408	271	302	303	726	859	1127	1363	1942	1757	536
	Males - -	7047	1519	405	134	100	82	2240	217	131	166	157	364	459	603	708	963	822	217
	Females - -	6721	1254	345	156	97	82	1934	191	140	136	146	362	400	524	655	979	935	319
No. 4 SUSSEX	Persons	9585	1664	463	198	124	90	2539	261	135	210	248	475	634	806	1092	1434	1326	425
	Males - -	4737	964	243	104	65	40	1419	124	62	93	112	242	314	417	516	682	583	170
	Females - -	4848	700	217	94	59	50	1120	137	73	117	136	233	320	389	576	752	740	255
No. 5 HAMPSHIRE	Persons	12206	2360	643	241	169	129	3542	287	186	242	307	738	845	979	1333	1814	1496	437
	Males - -	6235	1385	321	123	81	72	1982	141	75	120	165	409	445	521	659	873	659	186
	Females - -	5971	975	322	118	88	57	1560	146	111	122	142	329	400	458	674	941	837	251
No. 6 BERKSHIRE	Persons	4675	830	234	110	66	52	1292	124	65	90	104	228	266	379	509	769	667	182
	Males - -	2382	442	124	60	35	21	682	60	39	47	44	116	144	208	272	375	324	71
	Females - -	2293	388	110	50	31	31	610	64	26	43	60	112	122	171	237	394	343	111

*Deaths at different Ages, 1892.*

ENGLAND.—DEATHS at different Ages Registered in the Year 1892—in REGISTRATION DIVISIONS and COUNTIES—*continued.*

REGISTRATION COUNTIES.	TOTAL DEATHS.	AGES AT DEATH.																	
		Total under 1 Year.	1—	2—	3—	4—	Total under 5 Years.	5—	10—	15—	20—	25—	35—	45—	55—	65—	75—	85 and upwds.	
III.—SOUTH MIDLAND.																			
No. 7 MIDDLESEX	Persons	9667	2362	720	268	198	139	3687	314	127	154	189	484	664	802	931	1204	899	212
	Males - -	4799	1289	367	147	104	79	1986	165	68	62	87	242	340	422	463	526	367	71
	Females - -	4868	1073	353	121	94	60	1701	149	59	92	102	242	324	380	468	678	532	141
No. 8 HERTFORDSHIRE	Persons	3947	640	195	89	50	45	1019	89	45	65	71	183	232	307	449	729	594	164
	Males - -	1955	355	109	42	27	24	557	42	23	30	35	103	119	154	214	349	260	69
	Females - -	1992	285	86	47	23	21	462	47	22	35	36	80	113	153	235	380	334	95
No. 9 BUCKINGHAMSHIRE	Persons	2968	571	157	71	52	25	876	79	40	59	61	111	154	223	302	493	450	120
	Males - -	1524	328	90	43	30	13	504	34	22	27	19	52	80	109	152	243	221	61
	Females - -	1444	243	67	28	22	12	372	45	18	32	42	59	74	114	150	250	229	59
No. 10 OXFORDSHIRE	Persons	3393	609	174	66	38	34	921	96	52	49	58	132	170	230	342	616	591	136
	Males - -	1708	350	83	38	20	17	508	50	26	18	29	62	87	125	163	297	290	53
	Females - -	1685	259	91	28	18	17	413	46	26	31	29	70	83	105	174	319	301	83
No. 11 NORTHAMPTONSHIRE	Persons	5255	1234	293	109	66	47	1749	122	92	124	104	287	273	347	524	797	675	161
	Males - -	2752	699	140	49	29	30	947	61	50	59	58	151	148	185	262	415	343	83
	Females - -	2503	535	153	60	37	17	802	61	42	65	46	136	125	162	262	382	342	78
No. 12 HUNTINGDONSHIRE	Persons	949	167	41	9		7	230	27	10	16	15	45	42	63	105	149	190	57
	Males - -	472	93	18	3	5	3	120	12	3	7	7	18	19	31	57	82	90	26
	Females - -	477	74	23	6	1	4	110	15	7	9	8	27	23	32	48	67	100	31

*Deaths at different Ages, 1892.*



ENGLAND.—DEATHS at different Ages Registered in the Year 1892—in REGISTRATION DIVISIONS and COUNTIES—continued.

REGISTRATION COUNTIES.		TOTAL DEATHS.	AGES AT DEATH.																	
			Total under 1 Year.	1-	2-	3-	4-	Total under 5 Years.	5-	10-	15-	20-	25-	35-	45-	55-	65-	75-	85 and upwds.	
VI.—WEST MIDLAND.																				
No. 23	<b>GLOUCESTER-SHIRE</b>	<b>Persons</b>	10253	2038	651	250	157	135	3231	266	155	219	228	528	666	768	1097	1504	1246	345
		Males -	5068	1160	320	127	79	60	1746	128	75	93	112	274	341	400	545	705	521	128
		Females -	5185	878	331	123	78	75	1485	138	80	126	116	254	325	368	552	799	725	217
24	<b>HEREFORD-SHIRE</b>	<b>Persons</b>	2065	342	76	20	19	11	468	48	37	35	50	99	123	160	251	388	310	96
		Males -	1039	186	37	12	9	7	251	29	23	18	14	52	62	79	134	200	144	33
		Females -	1026	156	39	8	10	4	217	19	14	17	36	47	61	81	117	188	166	63
25	<b>SHROPSHIRE</b>	<b>Persons</b>	4379	777	181	65	51	34	1108	99	64	102	88	200	218	318	474	819	694	195
		Males -	2270	446	107	32	21	14	620	54	31	46	40	91	101	134	245	437	341	80
		Females -	2109	331	74	33	30	20	488	45	33	56	48	109	117	184	229	382	353	115
26	<b>STAFFORD-SHIRE</b>	<b>Persons</b>	22558	6649	1958	668	425	272	9972	574	296	422	504	1108	1390	1691	2129	2614	1576	282
		Males -	11872	3680	1004	351	211	148	5394	291	151	195	268	565	715	954	1166	1318	750	105
		Females -	10686	2969	954	317	214	124	4578	283	145	227	236	543	675	737	963	1296	826	177
27	<b>WORCESTER-SHIRE</b>	<b>Persons</b>	7829	1897	471	152	100	85	2705	168	90	138	174	387	441	630	784	1205	894	213
		Males -	4011	1072	261	73	48	48	1502	80	35	64	83	193	229	324	408	612	396	85
		Females -	3818	825	210	79	52	37	1203	88	55	74	91	194	212	306	376	593	498	128
28	<b>WARWICK-SHIRE</b>	<b>Persons</b>	15665	3935	1261	433	266	162	6057	387	190	282	308	862	1106	1379	1584	1965	1253	292
		Males -	8027	2171	657	218	119	74	3239	195	95	136	152	420	605	746	839	920	565	115
		Females -	7638	1764	604	215	147	88	2818	192	95	146	156	442	501	633	745	1045	688	177

ENGLAND.—DEATHS at different Ages Registered in the Year 1892—in REGISTRATION DIVISIONS and COUNTIES—continued.

REGISTRATION COUNTIES.		TOTAL DEATHS.	AGES AT DEATH.																	
			Total under 1 Year.	1-	2-	3-	4-	Total under 5 Years.	5-	10-	15-	20-	25-	35-	45-	55-	65-	75-	85 and upwds.	
VII.—NORTH MIDLAND.																				
No. 29	<b>LEICESTER-SHIRE</b>	<b>Persons</b>	6832	1977	528	190	124	57	2876	180	112	134	158	331	356	390	624	801	725	145
		Males -	3488	1102	275	109	61	33	1580	92	43	71	83	158	172	201	306	371	347	64
		Females -	3344	875	253	81	63	24	1296	88	69	63	75	173	184	189	318	430	378	81
30	<b>RUTLANDSHIRE</b>	<b>Persons</b>	282	41	10	4	2	-	57	8	3	8	6	17	16	25	29	52	37	24
		Males -	146	25	6	2	-	-	35	4	2	5	4	9	8	9	16	26	16	12
		Females -	136	16	4	2	-	-	22	4	1	3	2	8	8	16	13	26	21	12
31	<b>LINCOLNSHIRE</b>	<b>Persons</b>	7756	1780	452	146	81	60	2519	219	131	181	208	378	432	472	719	1100	1073	324
		Males -	3944	966	226	74	45	27	1338	113	65	91	90	178	203	244	379	557	556	130
		Females -	3812	814	226	72	36	33	1181	106	66	90	118	200	229	228	340	543	517	194
32	<b>NOTTING-HAMSHIRE</b>	<b>Persons</b>	9372	2655	757	262	162	115	3951	271	165	177	209	433	493	629	862	1077	875	230
		Males -	4782	1503	391	123	89	49	2160	132	82	81	100	204	223	340	416	539	403	97
		Females -	4590	1152	366	134	73	66	1791	139	83	96	109	229	265	289	446	538	472	133
33	<b>DERBYSHIRE</b>	<b>Persons</b>	8229	2225	655	229	149	83	3341	247	117	180	207	450	542	578	765	999	659	144
		Males -	4231	1251	317	109	81	43	1801	113	63	80	84	232	283	312	401	508	319	60
		Females -	3998	974	338	120	68	40	1540	134	54	100	123	218	259	266	364	491	340	84

ENGLAND.—DEATHS at different Ages Registered in the Year 1892—in REGISTRATION DIVISIONS and COUNTIES—*continued.*

No.	REGISTRATION COUNTIES.	TOTAL DEATHS.	AGES AT DEATH.																	
			Total under 1 Year.	1--	2--	3--	4--	Total under 5 Years.	5--	10--	15--	20--	25--	35--	45--	55--	65--	75--	85 and upwds.	
VIII.—NORTH WESTERN.																				
34	<b>CHESHIRE</b>	<b>Persons</b>	13738	3308	950	364	205	136	4963	354	212	260	305	796	987	1168	1500	1805	1156	232
		Males	7073	1821	465	167	112	73	2633	186	106	139	139	374	508	634	757	914	557	91
		Females	6665	1487	485	197	93	63	2325	168	106	121	166	422	479	534	411	743	891	599
35	<b>LANCASHIRE</b>	<b>Persons</b>	86029	21845	7209	2726	1697	1180	34657	2525	1322	1921	2185	5296	7101	8021	9106	9015	4182	698
		Males	44005	12168	3634	1401	818	597	18618	1314	669	989	1037	2574	3671	4250	4517	4231	1853	282
		Females	42024	9677	3575	1325	879	583	16039	1211	653	932	1148	2722	3430	3771	4589	4784	2329	416
IX.—YORK.																				
36	<b>WEST RIDING</b>	<b>Persons</b>	47072	11947	3916	1349	768	588	18568	1336	780	1177	1146	2627	3331	3842	5021	5623	3071	550
		Males	24339	6652	2021	700	374	287	10034	644	375	586	558	1192	1761	2133	2634	2775	1411	334
		Females	22733	5295	1895	649	394	301	8534	690	405	591	588	1435	1570	1709	2387	2848	1660	216
37	<b>EAST RIDING (WITH YORK)</b>	<b>Persons</b>	7374	1949	525	175	127	81	2857	205	139	150	199	364	520	536	674	908	677	145
		Males	3780	1109	255	87	74	38	1563	109	65	70	97	179	272	297	324	444	318	42
		Females	3594	840	270	88	53	43	1294	96	74	80	102	185	248	239	350	464	359	103
38	<b>NORTH RIDING</b>	<b>Persons</b>	6143	1474	443	146	84	67	2214	148	88	162	150	316	372	472	589	812	654	166
		Males	3203	845	243	83	30	35	1241	74	48	75	65	156	176	260	323	402	313	70
		Females	2940	629	195	63	54	32	973	74	40	87	85	160	196	212	266	410	341	96
X.—NORTHERN.																				
39	<b>DURHAM</b>	<b>Persons</b>	20140	5871	1932	727	449	317	9296	791	389	559	558	1101	1182	1391	1652	1830	1165	226
		Males	10381	3286	983	377	210	148	5006	372	185	259	270	514	634	749	871	925	517	79
		Females	9759	2583	949	350	239	169	4290	419	204	300	288	587	548	642	781	905	648	147

ENGLAND.—DEATHS at different Ages Registered in the Year 1892—in REGISTRATION DIVISIONS and COUNTIES—*continued.*

No.	REGISTRATION COUNTIES.	TOTAL DEATHS.	AGES AT DEATH.																		
			Total under 1 Year.	1--	2--	3--	4--	Total under 5 Years.	5--	10--	15--	20--	25--	35--	45--	55--	65--	75--	85 and upwds.		
X.—NORTHERN— <i>continued.</i>																					
40	<b>NORTHUMB- BERLAND</b>	<b>Persons</b>	9864	2402	658	274	187	121	3642	361	172	291	304	638	661	805	937	1125	759	169	
		Males	5147	1403	389	156	83	53	2034	170	79	152	160	306	348	457	489	535	349	68	
		Females	4717	999	319	118	104	68	1608	191	93	139	144	332	313	348	448	590	410	101	
41	<b>CUMBERLAND</b>	<b>Persons</b>	4579	1026	300	73	65	42	1506	122	77	102	147	235	279	335	470	673	508	125	
		Males	2304	572	157	33	35	22	819	59	42	47	76	95	151	165	226	343	230	51	
		Females	2275	454	143	40	30	20	687	63	35	55	71	140	128	170	244	330	278	74	
42	<b>WESTMORLAND</b>	<b>Persons</b>	1066	190	52	18	14	14	288	21	11	21	27	70	70	75	110	186	151	36	
		Males	537	105	32	8	7	3	155	9	6	7	14	33	38	38	65	91	66	15	
		Females	529	85	20	10	7	11	133	12	5	14	13	37	32	37	45	95	85	21	
XI.—WELSH.																					
43	<b>MONMOUTH- SHIRE</b>	<b>Persons</b>	5545	1488	416	172	114	89	2279	198	98	132	135	311	359	429	523	591	399	91	
		Males	3032	835	223	85	57	44	1244	101	46	67	70	152	199	262	304	323	218	46	
		Females	2513	653	193	87	57	45	1035	97	52	65	65	159	160	167	219	268	181	45	
44	<b>SOUTH WALES</b>	<b>Persons</b>	21400	5891	1563	602	434	333	8823	711	388	545	711	1364	1388	1444	1907	2180	1500	439	
		Males	11237	3250	805	300	203	176	4764	354	200	302	385	670	748	834	1041	1086	659	194	
		Females	10163	2611	758	302	231	157	4059	357	188	243	326	694	640	610	866	1094	841	245	
45	<b>NORTH WALES</b>	<b>Persons</b>	8467	1445	369	142	86	88	2130	226	186	213	260	454	544	616	975	1345	1203	315	
		Males	4353	834	192	68	49	46	1189	106	81	103	143	216	271	319	518	674	583	151	
		Females	4114	611	177	74	37	42	941	120	105	110	118	238	273	297	457	671	620	164	

1892.

CAUSES OF DEATH AT DIFFERENT PERIODS OF LIFE  
IN ENGLAND AND IN LONDON.

---

CAUSES OF DEATH IN REGISTRATION COUNTIES.

---

DEATHS FROM SEVERAL CAUSES IN REGISTRATION  
DIVISIONS, COUNTIES AND DISTRICTS.

---

VIOLENT DEATHS.

---

ENGLAND.—CAUSES of DEATH at different Periods of Life, 1892—MALES.

MALES. CAUSES OF DEATH.	ALL AGES.	AGES AT DEATH.																				sp. and 58
		0-3 Months.	3-6 Months.	6-12 Months.	Total under 1 Year.	1-	2-	3-	4-	Total under 5 Years.	5-	10-	15-	20-	25-	35-	45-	55-	65-	75-		
		ALL CAUSES - - - -	286,062	36,961	14,824	22,239	74,024	21,127	7853	4823	3506	111,333	8014	4189	5889	6199	15,109	19,969	24,087	28,848	34,082	
I. SPECIFIC FEBRILE OR ZYMOTIC DISEASES - } 39,954	3070	3167	5749	11986	6798	2886	2046	1538	25254	2625	689	701	636	1265	1443	1586	1873	2196	1396	240		
II. PARASITIC DISEASES -	307	199	32	13	244	10	11	9	4	278	7	2	-	2	3	3	6	3	2	-	1	
III. DIETETIC " -	1428	77	54	20	151	9	1	1	1	163	4	2	1	25	230	423	324	180	70	5	1	
IV. CONSTITUTIONAL " -	46,388	855	1442	2408	4705	2575	1081	606	407	9374	1623	1196	2237	3072	6308	6584	6031	5079	3635	1158	91	
V. DEVELOPMENTAL " -	23,033	10769	238	103	11110	40	13	3	4	11170	18	7	11	6	3	3	2	257	2633	6251	2672	
VI. LOCAL " -	147,559	12834	7695	12541	33070	10733	3416	1830	1326	50830	2944	1640	2094	1925	5502	9577	14200	19697	24246	13433	1916	
VII. VIOLENCE - - - -	13,586	940	275	151	1366	305	329	275	202	2477	733	626	816	356	1707	1783	1723	1432	964	404	60	
VIII. ILL-DEFINED AND NOT SPECIFIED CAUSES - } 13,807	8217	1921	1254	11392	652	116	53	24	12237	60	27	28	27	91	148	215	327	336	261	50		
<b>I.</b>																						
1. MIASMATIC DISEASES - - - -	29,350	694	968	3566	5223	5624	2728	1984	1508	17067	2554	646	661	607	1055	1148	1210	1450	1688	1077	187	
2. DIARRHOEAL " - - - -	8116	1751	1927	2062	5730	1096	144	53	24	7047	43	17	10	23	40	76	111	180	298	231	40	
3. MALARIAL " - - - -	78	-	-	2	2	6	3	-	-	11	4	-	2	5	15	13	16	5	5	2	-	
4. ZOOGENOUS " - - - -	44	3	15	8	26	3	-	1	-	30	1	2	2	1	1	4	2	-	1	-	-	
5. VENEREAL " - - - -	1407	462	207	99	768	52	9	3	-	832	4	3	6	26	98	110	128	104	72	23	1	
6. SEPTIC " - - - -	959	160	50	22	232	17	7	5	6	267	19	21	20	24	56	92	119	134	132	63	12	
<b>II.</b>																						
PARASITIC DISEASES - - - -	307	199	32	13	244	10	11	9	4	278	7	2	-	2	3	3	6	3	2	-	1	
<b>III.</b>																						
DIETETIC DISEASES - - - -	1428	77	54	20	151	9	1	1	1	163	4	2	1	25	230	423	324	180	70	5	1	
<b>IV.</b>																						
CONSTITUTIONAL DISEASES - -	46,388	855	1442	2408	4705	2575	1081	606	407	9374	1623	1196	2237	3072	6308	6584	6031	5079	3635	1158	91	

Note.—For continuation of this Table, see page 110.

ENGLAND.—CAUSES of DEATH at different Periods of Life, 1892—FEMALES.

FEMALES. CAUSES OF DEATH.	ALL AGES.	AGES AT DEATH.																				sp. and 58
		0-3 Months.	3-6 Months.	6-12 Months.	Total under 1 Year.	1-	2-	3-	4-	Total under 5 Years.	5-	10-	15-	20-	25-	35-	45-	55-	65-	75-		
		ALL CAUSES - - - -	273,622	27,963	11,966	18,510	58,439	20,057	7551	4968	3516	94,531	7851	4364	5959	6755	15,677	18,196	20,618	27,600	36,485	
I. SPECIFIC FEBRILE OR ZYMOTIC DISEASES - } 42,145	2596	2790	5262	10618	7151	3146	2339	1657	24941	2937	734	742	1128	2340	1663	1306	1776	2478	1737	363		
II. PARASITIC DISEASES -	310	171	30	19	220	19	4	11	6	260	14	1	3	4	6	6	3	3	4	-		
III. DIETETIC " -	897	66	36	23	125	10	-	-	1	136	2	1	-	8	125	265	187	105	60	8		
IV. CONSTITUTIONAL " -	47,032	614	1113	1853	3580	2262	895	557	409	7703	1659	1799	2972	2964	6290	6289	5962	5502	4212	1610	170	
V. DEVELOPMENTAL " -	24,852	8355	219	123	8697	33	14	6	8	8758	12	4	9	3	6	1	8	351	3315	8235	4100	
VI. LOCAL " -	141,361	9155	5308	9930	24893	9707	3132	1774	1226	40732	2772	1653	2028	2454	6483	9469	12550	19103	25557	15701	2859	
VII. VIOLENCE - - - -	5656	837	255	151	1243	273	239	225	175	2155	378	146	183	166	368	386	419	479	463	415	108	
VIII. ILL-DEFINED AND NOT SPECIFIED CAUSES - } 11,369	6169	1715	1149	9033	602	121	56	34	9846	77	26	22	28	69	117	180	281	397	260	66		
<b>I.</b>																						
1. MIASMATIC DISEASES - - - -	30,657	733	914	3339	4986	6069	2982	2258	1620	17915	2850	697	619	506	971	955	1067	1476	1957	1374	270	
2. DIARRHOEAL " - - - -	7220	1353	1612	1792	4757	998	138	71	30	5994	65	19	10	16	66	64	82	163	357	239	85	
3. MALARIAL " - - - -	32	1	-	1	4	3	1	2	11	2	1	-	1	3	1	3	5	3	2	-		
4. ZOOGENOUS " - - - -	31	6	16	5	27	1	-	-	28	-	1	-	1	1	-	-	-	-	-	-		
5. VENEREAL " - - - -	940	351	179	92	622	65	12	3	2	704	6	2	8	17	58	45	53	28	18	1		
6. SEPTIC " - - - -	3265	152	69	34	255	14	11	6	3	289	14	14	105	587	1241	598	101	104	143	61		
<b>II.</b>																						
PARASITIC DISEASES - - - -	310	171	30	19	220	19	4	11	6	260	14	1	3	4	6	6	3	3	4	-		
<b>III.</b>																						
DIETETIC DISEASES - - - -	897	66	36	23	125	10	-	-	1	136	2	1	-	8	125	265	187	105	60	8		
<b>IV.</b>																						
CONSTITUTIONAL DISEASES - -	47,032	614	1113	1853	3580	2262	895	557	409	7703	1659	1799	2972	2964	6290	6289	5962	5502	4212	1610	170	

Note.—For continuation of this Table, see page 111.

ENGLAND.—CAUSES of DEATH at different Periods of Life, 1892—MALES—continued from page 108.

MALES. CAUSES OF DEATH.	ALL AGES.	AGES AT DEATH.																			Upwards & 85
		0-3 Months.	3-6 Months.	6-12 Months.	Total under 1 Year.	1-	2-	3-	4-	Total under 5 Years.	5-	10-	15-	20-	25-	35-	45-	55-	65-	75-	
V. DEVELOPMENTAL DISEASES - -	23,033	10769	238	103	11110	40	13	3	4	11170	18	7	11	6	3	3	2	257	2633	6251	2672
VI.																					
1. DISEASES OF NERVOUS SYSTEM -	35,622	6722	2562	2622	11906	2026	751	401	279	15363	752	428	413	366	964	1353	2519	3344	5521	3172	427
2. " ORGANS OF SPE- CIAL SENSE - }	431	31	39	42	112	26	15	12	7	172	44	37	47	29	35	23	10	10	15	8	1
3. " CIRCULATORY SYS- TEM - }	23,726	196	42	35	273	48	30	30	44	425	271	366	475	400	1242	2216	3454	5041	6309	3163	364
4. " RESPIRATORY SYS- TEM - }	61,582	3847	3758	7619	15224	7060	2309	1178	805	26576	1185	321	560	604	1987	3390	5215	7293	8524	5063	854
5. " DIGESTIVE SYSTEM	15,682	1787	1171	2073	5031	1388	232	144	109	6904	363	231	312	249	613	1107	1560	1804	1689	760	85
6. " LYMPHATIC SYS- TEM AND DUCT- LESS GLANDS - }	320	6	6	12	24	12	3	4	4	47	26	14	21	23	38	38	52	30	20	10	1
7. " URINARY SYSTEM -	8127	35	26	46	107	101	38	37	63	346	175	115	147	161	469	811	1223	1450	1935	1133	162
8. " REPRODUCTIVE SYSTEM:—																					
(a) DISEASES OF OR- GANS OF GENE- RATION - }	95	13	5	4	27	5	1	2	1	36	1	-	-	1	3	9	9	20	10	4	2
(b) DISEASES OF PAR- TURITION - }	-	-	-	-	-	-	-	-	-	-	-	-	-	-	-	-	-	-	-	-	-
9. " ORGANS OF LOCO- MOTION - }	1053	14	10	17	41	26	23	17	10	117	111	119	109	81	123	99	87	95	78	31	3
10. " INTEGUMENTARY SYSTEM - }	921	178	76	71	325	46	14	5	4	394	11	9	10	11	18	31	71	110	145	94	17
VII.																					
1. ACCIDENT OR NEGLIGENCE - -	11,510	911	270	147	1328	300	326	272	200	2426	725	616	758	727	1355	1396	1313	1084	725	332	53
2. HOMICIDE - - - - -	153	29	5	4	38	5	3	3	2	51	8	2	5	11	26	23	15	8	1	3	-
3. SUICIDE - - - - -	1907	-	-	-	-	-	-	-	-	-	-	8	53	116	318	365	394	339	238	69	7
4. EXECUTION - - - - -	16	-	-	-	-	-	-	-	-	-	-	-	-	2	8	4	1	1	-	-	-
VIII.																					
ILL-DEFINED AND NOT SPECIFIED CAUSES - - - - - }	13,807	8217	1921	1254	11392	652	116	53	24	12237	60	27	28	27	91	148	215	327	336	261	50

Note.—For continuation of this Table, see page 112.

ENGLAND.—CAUSES of DEATH at different Periods of Life, 1892—FEMALES—continued from page 109.

FEMALES. CAUSES OF DEATH.	ALL AGES.	AGES AT DEATH.																			Upwards & 85
		0-3 Months.	3-6 Months.	6-12 Months.	Total under 1 Year.	1-	2-	3-	4-	Total under 5 Years.	5-	10-	15-	20-	25-	35-	45-	55-	65-	75-	
V. DEVELOPMENTAL DISEASES - -	24,852	8355	219	123	8697	33	14	6	8	8758	12	4	9	3	6	1	8	351	3315	8285	4100
VI.																					
1. DISEASES OF NERVOUS SYSTEM -	32,874	4772	2054	2042	8868	1666	665	395	260	11854	690	422	412	366	835	1529	2491	4044	5823	3702	706
2. " ORGANS OF SPE- CIAL SENSE - }	324	17	22	29	68	25	16	9	7	125	33	30	30	17	20	16	11	18	17	6	1
3. " CIRCULATORY SYS- TEM - }	25,922	145	35	39	219	33	19	26	31	328	320	463	530	526	1319	2276	3495	5343	7046	3765	511
4. " RESPIRATORY SYS- TEM - }	55,189	2797	2672	5953	11422	6563	2121	1154	744	22009	1155	321	376	456	1364	2252	3546	6397	9231	6626	1406
5. " DIGESTIVE SYSTEM	15,529	1212	934	1727	3873	1260	236	129	105	5603	386	222	322	365	759	1180	1630	1930	2032	941	149
6. " LYMPHATIC SYS- TEM AND DUCT- LESS GLANDS - }	378	5	1	7	13	11	6	3	1	34	3	8	19	23	45	63	68	59	41	13	2
7. " URINARY SYSTEM -	5115	31	18	51	100	73	46	39	52	310	100	91	117	181	487	724	825	935	898	408	39
8. " REPRODUCTIVE SYSTEM:—																					
(a) DISEASES OF OR- GANS OF GENE- RATION - }	1339	3	3	7	13	15	3	2	-	35	2	6	41	69	241	295	280	156	145	65	4
(b) DISEASES OF PAR- TURITION - }	2838	-	-	-	-	-	-	-	-	-	-	1	94	402	1290	1008	43	-	-	-	-
9. " ORGANS OF LOCO- MOTION - }	873	12	6	16	34	30	12	13	20	109	68	81	76	47	97	87	91	91	92	32	4
10. " INTEGUMENTARY SYSTEM - }	980	161	63	59	283	26	8	4	4	325	7	8	11	2	26	39	70	130	182	143	37
VII.																					
1. ACCIDENT OR NEGLIGENCE - -	4833	784	250	146	1180	266	238	224	172	2080	371	135	123	97	222	239	292	366	399	402	107
2. HOMICIDE - - - - -	147	53	5	5	63	7	1	1	3	75	7	1	6	11	14	16	9	6	2	-	-
3. SUICIDE - - - - -	676	-	-	-	-	-	-	-	-	-	-	10	54	58	122	131	118	107	62	13	1
4. EXECUTION - - - - -	-	-	-	-	-	-	-	-	-	-	-	-	-	-	-	-	-	-	-	-	-
VIII.																					
ILL-DEFINED AND NOT SPECIFIED CAUSES - - - - - }	11,369	6169	1715	1149	9033	602	121	56	34	9846	77	26	22	28	69	117	180	281	397	260	66

Note.—For continuation of this Table, see page 113.





ENGLAND.—CAUSES of DEATH at different Periods of Life, 1892—MALES—continued from page 112.

MALES. CAUSES OF DEATH.	ALL AGES.	AGES AT DEATH.																			Spadin & 58
		0-3 Months.	3-6 Months.	6-12 Months.	Total under 1 Year.	1-	2-	3-	4-	Total under 5 Years.	5-	10-	15-	20-	25-	35-	45-	55-	65-	75-	
<b>DIETETIC DISEASES.</b>																					
Starvation, Want of Breast-milk	184	77	53	19	149	8	1	1	1	159	3	1	1	1	3	4	2	6	3	1	1
Scurvy	13	1	1	1	2	1	1	1	1	4	1	1	1	1	1	1	1	2	1	1	1
Intemp. { Chronic Alcoholism Delirium Tremens	859 372													12 98	128 274	243 144	243 79	145 27	54 12	3	1
<b>CONSTITUTIONAL DISEASES.</b>																					
Rheumatic Fever, Rheumatism of Heart	1306	3	1	2	6	1	4	14	14	39	144	144	143	108	232	193	138	90	51	23	1
Rheumatism	454																				
Gout	487										4	6	12	3	19	26	44	96	153	87	4
Rickets	728	23	41	205	269	314	90	33	11	717	6	3	2								
Cancer	7547	4	1	4	9	8	14	16	6	53	31	30	39	49	188	612	1447	2186	2124	727	61
Tabes Mesenterica	3753	431	723	845	1999	702	241	105	73	3120	219	116	79	46	67	47	82	15	10	2	1
Tubercular Meningitis (Acute Hydrocephalus)	3734	124	306	736	1166	823	404	250	170	2813	531	172	87	38	52	29	5	5	2		
Phthisis	23223	42	93	178	313	258	121	93	68	853	346	455	1604	2586	5372	5263	3870	2055	705	108	6
Other Forms of Tuberculosis, Scrofula	3025	161	258	396	815	418	180	86	56	1555	297	211	197	170	211	163	112	65	37	7	7
Purpura, Haemorrhagic Diathesis	172	22	7	3	32	14	11	2	5	64	20	11	9	5	4	10	7	16	16	10	7
Anæmia, Chlorosis, Leucocythæmia	583	43	12	37	92	31	14	6	3	146	19	18	19	17	39	64	85	104	55	17	17
Diabetes Mellitus	1142	1	2	3	4	4	2	1	1	11	3	30	44	47	116	130	192	262	233	67	7
Other and undefined Constitutional Diseases	234	1			1	2				3	3		2	2	3	15	31	62	83	30	
<b>DEVELOPMENTAL DISEASES.</b>																					
Premature Birth	9344	9212	115	17	9344					9344											
Atelectasis	544	541	3		544					544											
Cyanosis	584	406	47	43	496	29	7	2	4	533	15	7	11	6	3	2	2				
Spina Bifida	302	242	37	15	294	3	3	1		301	1										
Imperforate Anus	126	124	1	1	126					126											
Cleft Palate, Harelip	115	79	23	10	112	2				114	1										
Other Congenital Defects	205	165	12	17	194	6	3			203	1										
Old Age	11813																1	257	2633	6251	2672
<b>DISEASES OF NERVOUS SYSTEM.</b>																					
Inflammation of Brain or its Membranes	4172	149	357	667	1173	722	336	214	178	2623	463	235	155	98	154	152	126	84	56	22	4
Apoplexy	7829	30	11	23	64	15	7	5	2	83	21	20	22	34	187	482	962	1778	2514	1495	221
Softening of Brain	1730									1											
Hemiplegia, Brain Paralysis	3830	2	4	1	7	5	5	4	1	22	13	6	10	19	44	120	321	697	1376	898	104
Paralysis Agitans	123									2	3				1	4	19	68	32	3	3
Insanity, General Paralysis of Insane	1638									1	1				1	4	221	237	137	14	14
Chorea	32									1	10	9	4	1	1	3	2				
Epilepsy	1458	19	10	20	49	17	12	15	9	102	60	81	119	111	193	231	188	148	149	62	14
Convulsions	11705	6413	2058	1645	10116	1007	308	119	56	11606	80	7	1	1	3			4	3		
Laryngismus Stridulus	450	48	64	160	272	120	22	13	9	436	14										
Idiopathic Tetanus*	37									1	4	2	3	9	2	2	6	2	5	1	
Paraplegia, Diseases of Spinal Cord	1195	11	4	9	24	16	8	4	3	55	13	16	30	27	64	173	217	259	242	83	16
Other and undefined Diseases of Brain or Nervous System	1618	50	54	97	201	124	52	26	18	421	71	47	52	47	94	148	187	214	232	93	9
<b>DISEASES OF ORGANS OF SPECIAL SENSE.</b>																					
Otitis, Otorrhœa	349	14	31	37	82	19	12	8	5	126	43	34	45	28	29	22	6	8	6	2	1
Epistaxis and Dis. of Nose	50	10	2	2	14	5	2	2	1	24	1	1	2		3	1	2	1	8	6	1
Ophthalmia and Dis. of Eye	32	7	6	3	16	2	1	2	1	22		2		1	3		2	1	1	6	1

Note.—For continuation of this Table, see page 116.

\* Exclusive of 105 cases in which "Tetanus" was stated to be the result of injury.

ENGLAND.—CAUSES of DEATH at different Periods of Life, 1892—FEMALES—continued from page 113.

FEMALES. CAUSES OF DEATH.	ALL AGES.	AGES AT DEATH.																			Spadin & 58
		0-3 Months.	3-6 Months.	6-12 Months.	Total under 1 Year.	1-	2-	3-	4-	Total under 5 Years.	5-	10-	15-	20-	25-	35-	45-	55-	65-	75-	
<b>DIETETIC DISEASES.</b>																					
Starvation, Want of Breast-milk	150	66	35	23	124	8			1	133	2	1			1	1	3	4	3	2	
Scurvy	7	1			1	2				3				1	2	2	175	93	54	6	
Intemp. { Chronic Alcoholism Delirium Tremens	633 57													7 11	112 26	236 26	175 9	93 8	54 3	6	
<b>CONSTITUTIONAL DISEASES.</b>																					
Rheumatic Fever, Rheumatism of Heart	1217	1	1	1	3	2	3	12	8	28	145	165	190	112	157	154	108	85	61	9	3
Rheumatism	575				1			1	1	3	2	2	7	13	17	37	60	125	188	110	11
Gout	113														1	4	8	33	33	28	6
Rickets	593	12	37	135	184	256	92	27	13	572	9	8	2	2							
Cancer	12806	2	2	4	8	8	11	13	10	50	21	16	29	48	390	1537	2984	3466	2982	1148	135
Tabes Mesenterica	3882	309	594	674	1677	675	206	102	77	2637	215	128	114	68	86	52	41	29	9	3	
Tubercular Meningitis (Acute Hydrocephalus)	2957	72	185	498	755	627	303	226	154	2065	475	201	87	60	41	17	7	3	1		
Phthisis	20100	32	76	155	263	251	113	92	76	795	463	989	2175	2347	5132	4080	2345	1249	468	53	4
Other Forms of Tuberculosis, Scrofula	2841	131	196	350	677	400	156	74	59	1366	288	228	228	159	213	150	91	59	47	11	1
Purpura, Haemorrhagic Diathesis	144	18	3	8	29	7	3	4	4	47	19	5	12	7	6	5	10	11	12	8	2
Anæmia, Chlorosis, Leucocythæmia	936	37	19	26	82	35	7	4	4	132	14	27	92	95	133	133	113	118	88	21	3
Diabetes Mellitus	869								3	4	7	28	34	48	104	84	125	193	177	57	3
Other and undefined Constitutional Diseases	469				1	1	1	1		4	1	2	2	5	10	36	70	126	146	62	5
<b>DEVELOPMENTAL DISEASES.</b>																					
Premature Birth	7233	7106	95	32	7233					7233											
Atelectasis	395	393	1		395					395											
Cyanosis	488	338	35	43	416	22	9	4	7	458	9	3	7	3	4	1	3				
Spina Bifida	342	259	50	27	336	5	1			342											
Imperforate Anus	56	54	1	1																	

ENGLAND.—CAUSES of DEATH at different Periods of Life, 1892.—MALES—continued from page 114.

MALES. CAUSES OF DEATH.	ALL AGES.	AGES AT DEATH.																			Spina & 58
		0-3 Months.	3-6 Months.	6-12 Months.	Total under 1 Year.	1-	2-	3-	4-	Total under 5 Years.	5-	10-	15-	20-	25-	35-	45-	55-	65-	75-	
<b>DISEASES OF CIRCULATORY SYSTEM.</b>																					
Endocarditis, Valvular Disease	3991	2	-	3	5	6	-	2	11	24	83	116	158	186	317	454	618	796	887	378	24
Pericarditis	346	5	4	5	14	9	4	7	7	41	38	22	27	17	51	52	47	29	17	5	-
Hypertrophy of Heart	172	-	-	-	-	-	-	-	-	-	-	-	-	5	4	7	16	26	43	18	-
Angina Pectoris	421	-	-	-	-	-	-	-	-	-	-	-	-	-	16	26	43	48	18	-	-
Syncope	941	85	18	10	113	9	3	1	3	129	11	8	12	16	44	80	105	128	44	5	-
Aneurism	630	-	-	-	-	1	1	1	3	2	2	1	2	6	11	21	43	69	112	173	17
Senile Gangrene	805	-	-	-	-	-	-	-	-	1	-	-	-	7	64	142	200	132	59	22	-
Embolic, Thrombosis	404	3	-	2	5	2	3	2	-	12	-	-	-	-	-	2	97	280	346	80	-
Phlebitis	65	1	-	-	1	1	-	-	-	3	5	4	14	10	18	35	63	86	91	56	10
Varicose Veins	32	-	-	-	-	-	-	-	-	1	-	-	-	-	2	9	16	10	13	11	-
Other and undefined Diseases of Heart or Circulatory System	15916	100	20	15	135	21	19	17	22	214	133	211	257	208	720	1393	2286	3361	4538	2143	227
<b>DISEASES OF RESPIRATORY SYSTEM.</b>																					
Laryngitis	766	17	39	87	143	113	84	84	63	487	114	16	9	4	19	26	34	19	23	18	2
Croup	1217	14	13	103	130	266	216	192	165	969	236	12	-	-	-	-	-	-	-	-	-
Other Diseases of Larynx and Trachea	102	4	4	6	14	9	8	7	5	43	13	4	1	3	7	10	9	6	5	-	-
Emphysema, Asthma	1672	5	6	3	14	3	4	2	2	25	6	6	11	71	106	285	477	496	168	15	-
Bronchitis	33071	2899	2495	4553	9747	3711	1005	363	212	15038	248	48	50	77	381	811	2000	4078	5775	3919	696
Pneumonia	21231	769	1073	2650	4192	2747	916	479	324	8953	501	195	431	428	1850	2077	2421	2253	1803	726	88
Pleurisy	1033	9	12	17	38	26	19	14	12	109	32	22	37	53	113	161	183	148	118	42	10
Other and undefined Diseases of Res- piratory System	2490	330	116	200	646	185	57	37	22	947	35	18	26	30	110	202	£77	309	303	190	43
<b>DISEASES OF DIGESTIVE SYSTEM.</b>																					
Stomatitis	241	97	23	29	149	27	9	8	5	198	12	1	1	4	-	4	6	4	5	4	2
Dentition	2351	6	197	1190	1393	890	62	6	-	2351	-	-	-	-	-	-	-	-	-	-	-
Sore-throat, Quinsy	315	12	10	27	49	27	24	29	24	153	39	9	11	6	20	20	17	16	14	9	1
Dyspepsia	309	86	49	36	171	15	2	2	1	191	2	1	1	3	7	16	27	31	23	5	-
Hæmatemesis	145	12	1	1	13	-	-	-	-	14	-	1	2	-	5	7	16	27	31	23	5
Melæna	74	13	10	7	30	1	-	-	-	31	-	1	3	8	18	27	23	27	19	3	-
Diseases of Stomach	1727	268	169	111	548	63	27	9	12	659	26	14	16	21	3	6	8	5	7	9	1
Enteritis	2906	589	533	534	1656	280	59	37	29	2061	85	67	79	47	78	77	97	113	134	60	8
Ulceration of Intestine	175	6	8	4	18	2	2	1	1	25	9	7	9	18	25	23	25	17	7	1	-
Ileus, Obstruction of Intestine	910	90	29	15	134	12	6	6	5	163	27	26	42	35	50	58	91	145	164	95	14
Stricture or Strangulation of Intestine	92	2	-	-	2	1	-	-	-	3	3	2	2	4	7	7	17	22	20	4	1
Intussusception of Intestine	213	18	35	41	94	14	2	4	4	118	19	8	12	3	8	7	17	8	6	7	-
Hernia	608	36	20	17	73	10	2	3	4	88	6	2	9	14	27	36	65	116	143	38	14
Fistula	48	3	-	-	3	2	-	-	-	7	1	-	-	2	1	4	11	7	11	4	-
Peritonitis	1089	47	33	29	109	21	16	21	18	185	108	83	94	66	86	107	102	113	104	38	3
Ascites	47	3	-	1	4	2	-	-	-	9	1	1	1	-	10	8	16	24	28	12	-
Gallstones	98	-	-	1	4	-	-	-	-	1	1	1	1	-	1	12	11	6	4	4	-
Cirrhosis of Liver	2029	1	1	-	2	-	-	-	-	-	-	-	-	-	8	16	24	28	12	-	-
Other Diseases of Liver	1973	452	32	13	497	10	15	12	4	538	21	6	23	23	93	374	552	577	363	53	1
Other and undefined Diseases of Di- gestive System	332	46	22	18	86	11	6	1	3	107	6	1	6	4	10	25	36	53	56	28	-

Note.—For continuation of this Table, see page 118.

ENGLAND.—CAUSES of DEATH at different Periods of Life, 1892.—FEMALES—continued from page 115.

FEMALES. CAUSES OF DEATH.	ALL AGES.	AGES AT DEATH.																			Spina & 58
		0-3 Months.	3-6 Months.	6-12 Months.	Total under 1 Year.	1-	2-	3-	4-	Total under 5 Years.	5-	10-	15-	20-	25-	35-	45-	55-	65-	75-	
<b>DISEASES OF CIRCULATORY SYSTEM.</b>																					
Endocarditis Valvular Disease	4781	3	2	3	8	2	2	7	12	31	129	152	159	153	389	519	717	904	1102	475	51
Pericarditis	262	2	1	2	5	2	4	1	2	14	44	29	34	19	21	23	25	23	19	12	3
Hypertrophy of Heart	128	1	-	-	1	-	-	-	-	1	-	1	3	9	9	14	36	38	13	-	-
Angina Pectoris	226	-	-	-	-	-	-	-	-	1	2	1	4	2	10	16	27	54	67	39	3
Syncope	943	68	14	13	95	6	4	3	1	109	13	7	13	15	52	76	114	168	196	162	28
Aneurism	180	-	1	-	1	-	-	-	-	1	-	2	1	1	8	23	48	42	33	19	2
Senile Gangrene	603	-	-	-	-	-	-	-	-	-	-	-	-	-	-	3	91	207	233	69	7
Embolic, Thrombosis	619	2	1	1	4	1	3	2	3	13	3	9	14	28	58	77	81	109	136	84	7
Phlebitis	104	1	-	-	1	-	-	-	-	1	1	1	1	8	16	23	11	15	19	6	2
Varicose Veins	78	-	-	-	1	-	-	-	-	-	-	-	-	3	17	16	21	14	5	2	-
Other and undefined Diseases of Heart or Circulatory System	17998	68	16	20	104	22	6	12	13	157	128	261	304	297	753	1493	2439	3890	5215	2717	344
<b>DISEASES OF RESPIRATORY SYSTEM.</b>																					
Laryngitis	634	7	26	53	86	103	86	63	67	405	97	7	11	8	18	19	21	22	19	7	1
Croup	1018	10	14	83	107	204	170	203	150	834	177	7	-	-	-	-	-	-	-	-	-
Other Diseases of Larynx and Trachea	64	1	1	7	9	7	10	4	1	31	10	1	-	-	3	4	2	4	5	2	2
Emphysema, Asthma	1210	2	3	1	6	7	1	2	2	17	4	5	4	12	53	92	203	309	345	148	18
Bronchitis	33787	1972	1838	3682	7492	3467	932	67	197	12455	231	55	62	85	331	867	1937	4224	6968	5393	1179
Pneumonia	15660	582	683	1945	3210	2567	844	490	304	7415	568	208	250	290	819	1066	1150	1505	1508	759	122
Pleurisy	677	6	4	10	20	25	13	8	4	70	25	16	29	35	60	87	86	108	98	49	14
Other and undefined Diseases of Res- piratory System	2139	217	103	172	492	188	65	18	19	782	43	22	20	26	80	117	147	225	339	268	70
<b>DISEASES OF DIGESTIVE SYSTEM.</b>																					
Stomatitis	243	70	31	37	138	31	18	11	12	210	7	-	-	4	5	2	5	5	-	-	-
Dentition	1891	4	124	918	1046	777	60	8	-	1891	-	-	-	-	-	-	-	-	-	-	-
Sore-throat, Quinsy	296	8	15	13	36	29	20	26	25	186	56	18	8	3	13	8	15	13	14	11	1
Dyspepsia	281	51	37	27	115	5	2	-	-	122	2	1	3	1	4	10	23	30	54	25	6
Hæmatemesis	116	18	1	1	19	3	-	-	1	23	2	2	2	3	9	12	11	20	20	9	3
Melæna	59	27	4	4</																	

MALES. CAUSES OF DEATH.	ALL AGES.	AGES AT DEATH.																			55 and up.
		0-3 Months.	3-6 Months.	6-12 Months.	Total under 1 Year.	1-	2-	3-	4-	Total under 5 Years.	5-	10-	15-	20-	25-	35-	45-	55-	65-	75-	
<b>DISEASES OF LYMPHATIC SYSTEM AND DUCTLESS GLANDS.</b>																					
Diseases of Spleen - - - - -	47	1	1	6	8	5	1	-	-	14	-	3	1	1	6	5	9	3	5	-	-
Diseases of Lymphatic System - - -	167	5	5	6	16	7	2	4	3	32	26	7	11	10	19	10	22	11	11	7	1
Diseases of Thyroid Body - - - -	34	-	-	-	-	-	-	-	1	1	-	5	8	2	5	2	7	2	2	1	-
Diseases of Supra-Renal Capsules - -	72	-	-	-	-	-	-	-	-	-	-	3	4	4	11	18	19	9	2	2	-
<b>DISEASES OF URINARY SYSTEM.</b>																					
Acute Nephritis - - - - -	1090	11	12	25	48	60	19	29	38	194	91	41	43	43	98	140	129	144	116	47	4
Bright's Disease, Albuminuria - - -	3993	5	1	10	16	23	11	4	16	70	62	58	87	91	293	520	837	836	783	234	22
Uræmia - - - - -	258	4	2	3	9	2	4	1	2	18	4	4	4	3	16	28	33	47	63	34	4
Suppression of Urine - - - - -	63	3	4	-	7	1	-	-	-	8	-	-	1	2	4	10	8	16	7	3	3
Calculus - - - - -	164	-	1	-	1	1	1	-	3	6	6	4	1	6	10	12	24	19	49	23	4
Hæmaturia - - - - -	76	1	-	1	2	-	-	-	-	2	-	-	1	-	1	3	6	14	31	16	2
Diseases of Bladder and of Prostate -	1907	3	1	-	4	2	1	-	-	7	1	2	4	4	18	38	83	233	752	649	116
Other and undefined Diseases of Urinary System - - - - -	576	8	5	7	20	12	2	3	4	41	11	6	6	12	29	66	101	99	125	73	7
<b>DISEASES OF ORGANS OF GENERATION.</b>																					
Ovarian Disease - - - - -	-	-	-	-	-	-	-	-	-	-	-	-	-	-	-	-	-	-	-	-	-
Diseases of Uterus and Vagina - - -	-	-	-	-	-	-	-	-	-	-	-	-	-	-	-	-	-	-	-	-	-
Disorders of Menstruation - - - -	-	-	-	-	-	-	-	-	-	-	-	-	-	-	-	-	-	-	-	-	-
Pelvic Abscess - - - - -	-	-	-	-	-	-	-	-	-	-	-	-	-	-	-	-	-	-	-	-	-
Perineal Abscess - - - - -	22	-	3	1	4	-	-	-	-	4	-	-	-	-	1	1	5	3	7	1	-
Diseases of Testes, Penis, Scrotum, &c.	73	18	2	3	23	5	1	2	1	32	1	-	-	-	2	4	6	13	9	4	2
<b>DISEASES OF PARTURITION.</b>																					
Abortion, Miscarriage - - - - -	-	-	-	-	-	-	-	-	-	-	-	-	-	-	-	-	-	-	-	-	-
Puerperal Mania - - - - -	-	-	-	-	-	-	-	-	-	-	-	-	-	-	-	-	-	-	-	-	-
Puerperal Convulsions - - - - -	-	-	-	-	-	-	-	-	-	-	-	-	-	-	-	-	-	-	-	-	-
Placenta Prævia, Flooding - - - -	-	-	-	-	-	-	-	-	-	-	-	-	-	-	-	-	-	-	-	-	-
Plegmasia Dolens - - - - -	-	-	-	-	-	-	-	-	-	-	-	-	-	-	-	-	-	-	-	-	-
Other and undefined Accidents of Childbirth - - - - -	-	-	-	-	-	-	-	-	-	-	-	-	-	-	-	-	-	-	-	-	-
<b>DISEASES OF ORGANS OF LOCOMOTION.</b>																					
Caries, Necrosis - - - - -	576	4	3	10	17	10	12	10	7	56	59	62	69	50	81	61	40	49	33	15	1
Arthritis, Ostitis, Periostitis - -	150	7	7	4	18	7	3	-	-	28	23	23	9	5	9	7	15	13	12	5	1
Other and undefined Diseases of Organs of Locomotion - - - - -	327	3	-	3	6	9	8	7	3	33	29	34	31	26	33	31	32	33	33	11	1

Note.—For continuation of this Table, see page 120.

FEMALES. CAUSES OF DEATH.	ALL AGES.	AGES AT DEATH.																			55 and up.
		0-3 Months.	3-6 Months.	6-12 Months.	Total under 1 Year.	1-	2-	3-	4-	Total under 5 Years.	5-	10-	15-	20-	25-	35-	45-	55-	65-	75-	
<b>DISEASES OF LYMPHATIC SYSTEM AND DUCTLESS GLANDS.</b>																					
Diseases of Spleen - - - - -	47	2	-	1	3	6	-	2	-	11	-	-	-	1	1	7	7	8	11	1	-
Diseases of Lymphatic System - - -	117	1	1	6	8	5	6	1	1	21	3	5	4	5	10	15	18	16	10	9	1
Diseases of Thyroid Body - - - -	140	2	-	-	2	-	-	-	-	2	-	3	15	12	25	25	25	17	12	3	-
Diseases Supra-Renal Capsules - - -	74	-	-	-	-	-	-	-	-	-	-	-	-	5	9	16	18	18	8	-	-
<b>DISEASES OF URINARY SYSTEM.</b>																					
Acute Nephritis - - - - -	771	8	12	30	50	40	26	20	29	165	54	21	30	35	92	94	88	101	61	26	4
Bright's Disease, Albuminuria - - -	3385	3	2	13	18	23	17	16	17	91	40	60	72	111	291	493	616	670	666	249	23
Uræmia - - - - -	241	3	1	-	4	2	1	2	1	10	-	3	6	15	43	33	38	36	36	21	-
Suppression of Urine - - - - -	82	4	2	-	7	-	-	-	-	7	-	-	-	-	2	6	4	7	4	2	-
Calculus - - - - -	68	-	-	-	-	-	-	-	-	2	-	-	2	3	9	11	9	13	12	5	1
Hæmaturia - - - - -	24	-	-	-	3	-	-	-	-	3	-	-	-	-	2	3	3	3	5	5	-
Diseases of Bladder and of Prostate -	240	3	-	1	4	-	-	-	1	5	-	1	1	4	13	25	18	39	59	68	7
Other and undefined Diseases of Urinary System - - - - -	356	8	1	5	14	8	2	1	2	27	6	6	6	13	32	60	49	66	55	32	4
<b>DISEASES OF ORGANS OF GENERATION.</b>																					
Ovarian Disease - - - - -	499	-	-	-	-	-	-	-	-	-	1	-	17	24	73	76	110	77	88	31	2
Diseases of Uterus and Vagina - - -	675	3	2	6	11	15	3	2	1	32	1	3	10	6	15	11	18	-	-	-	-
Disorders of Menstruation - - - -	63	-	-	-	-	-	-	-	-	-	-	3	5	11	33	26	9	6	7	1	-
Pelvic Abscess - - - - -	101	-	-	1	1	-	-	-	-	2	-	-	-	-	8	-	-	-	-	-	-
Perineal Abscess - - - - -	1	-	1	-	1	-	-	-	-	1	-	-	-	-	-	-	-	-	-	-	-
Diseases of Testes, Penis, Scrotum, &c.	-	-	-	-	-	-	-	-	-	-	-	-	-	-	-	-	-	-	-	-	-
<b>DISEASES OF PARTURITION.</b>																					
Abortion, Miscarriage - - - - -	255	-	-	-	-	-	-	-	-	-	-	-	5	18	114	113	5	-	-	-	-
Puerperal Mania - - - - -	77	-	-	-	-	-	-	-	-	-	-	-	2	15	38	22	-	-	-	-	-
Puerperal Convulsions - - - - -	333	-	-	-	-	-	-	-	-	-	-	1	33	97	131	69	2	-	-	-	-
Placenta Prævia, Flooding - - - -	806	-	-	-	-	-	-	-	-	-	-	-	10	76	347	355	18	-	-	-	-
Plegmasia Dolens - - - - -	83	-	-	-	-	-	-	-	-	-	-	-	2	7	40	32	2	-	-	-	-
Other and undefined Accidents of Childbirth - - - - -	1284	-	-	-	-	-	-	-	-	-	-	-	42	189	620	417	16	-	-	-	-
<b>DISEASES OF ORGANS OF LOCOMOTION.</b>																					
Caries, Necrosis - - - - -	405	-	2	4	6	5	7	4	11	33	28	46	43	29	47	49	46	41	30	12	1
Arthritis, Ostitis, Periostitis - -	113	7	2	6	15	5	1	3	4	28	14	8	3	1	11	7	9	15	9	7	1
Other and undefined Diseases of Organs of Locomotion - - - - -	355	5	2	6	13	20	4	6	5	48	24	27	30	17	39	31	36	35	53	13	2

Note.—For continuation of this Table, see page 121.

ENGLAND.—CAUSES of DEATH at different Periods of Life, 1892—MALES—*continued from page 118.*

MALES. CAUSES OF DEATH.	ALL AGES.	AGES AT DEATH.																			sp. upward & downward
		0-3 Months.	3-6 Months.	6-12 Months.	Total under 1 Year.	1-	2-	3-	4-	Total under 5 Years.	5-	10-	15-	20-	25-	35-	45-	55-	65-	75-	
<b>DISEASES OF INTEGUMENTARY SYSTEM.</b>																					
Carbuncle	102	1	-	1	2	-	-	-	-	2	-	2	-	3	-	-	-	-	-	-	-
Phlegmon, Cellulitis	226	39	5	8	52	5	3	-	1	3	64	5	4	3	5	4	6	17	24	20	14
Lupus	25	-	-	-	-	-	-	-	-	-	-	-	-	-	13	13	29	38	30	21	5
Ulcer, Bedsore	177	17	1	3	21	5	1	-	-	-	28	2	3	-	3	3	4	8	4	8	-
Eczema	230	45	55	47	147	28	9	2	-	-	186	2	-	1	-	6	14	27	60	28	10
Pemphigus	61	38	4	3	45	4	-	-	1	-	50	-	-	-	-	-	4	8	16	12	1
Other and undefined Diseases of Integumentary System	100	38	11	9	58	4	1	1	-	-	64	2	-	-	-	-	1	3	4	2	-
<b>ACCIDENT OR NEGLIGENCE.</b>																					
In Mines and Quarries	944	-	-	-	-	-	-	-	-	-	-	-	-	-	-	-	-	-	-	-	-
Vehicles and Horses	2149	-	4	-	4	25	30	27	30	116	162	49	137	198	214	166	147	73	27	3	-
Ships, Boats, and Docks (not Drowning)	175	-	-	-	-	-	-	-	-	-	-	-	-	-	-	-	-	-	-	-	6
Building Operations	167	-	-	-	-	-	-	-	-	-	-	4	14	7	36	50	38	24	3	3	-
Machinery	213	-	-	-	-	-	-	-	-	-	-	-	-	-	-	-	-	-	-	-	-
Weapons and Implements	190	-	-	-	-	2	2	1	1	3	5	29	33	23	21	33	34	25	12	2	-
Burns and Scalds	1069	7	13	51	69	153	187	150	97	10	18	18	23	16	22	27	23	18	11	4	-
Poison, Poisonous Vapours	340	5	1	1	9	11	12	8	2	42	122	15	20	17	48	44	41	36	38	25	7
Drowning	2231	20	2	4	26	37	49	50	31	193	261	239	183	195	303	309	237	174	99	26	2
Suffocation	1180	685	£33	69	937	26	7	2	2	1024	6	8	15	6	24	27	22	22	16	10	-
Falls	1451	7	7	11	25	26	20	18	20	109	64	53	45	48	106	180	218	246	213	140	29
Weather Agencies	179	5	2	2	9	2	5	-	1	17	5	5	9	6	15	27	27	29	23	14	2
Otherwise or not stated	1222	183	8	9	199	18	13	12	14	256	70	60	85	65	141	129	149	131	86	45	5
<b>ILL-DEFINED AND NOT SPECIFIED CAUSES.</b>																					
Homicide	153	29	5	4	38	5	3	3	2	51	8	2	5	11	26	23	15	8	1	3	-
Suicide	1907	-	-	-	-	-	-	-	-	-	-	-	-	-	-	-	-	-	-	-	-
Execution	16	-	-	-	-	-	-	-	-	-	-	-	-	-	-	-	-	-	-	-	7
Dropsy	96	14	2	4	20	-	1	1	-	22	-	-	-	-	1	4	5	10	4	39	11
Debility, Atrophy, Inanition	11718	7733	1815	1142	10690	561	91	28	8	11378	29	3	3	-	2	2	17	54	107	97	26
Mortification	22	4	-	-	5	-	-	-	-	5	-	-	-	-	-	3	5	5	3	-	1
Tumour	61	2	1	2	5	2	-	-	-	12	1	3	1	1	3	5	12	8	9	4	2
Abscess	268	52	23	28	103	22	3	2	3	133	9	4	7	4	13	10	16	24	24	22	2
Hæmorrhage	71	5	-	-	5	-	-	-	-	9	-	-	1	4	7	12	18	9	10	-	-
Sudden Deaths (Cause unascertained)	230	37	11	15	63	14	3	1	2	83	-	4	3	2	11	13	30	42	24	12	1
Other ill-defined and not specified Causes	1341	370	69	62	501	53	17	16	8	595	20	13	13	16	54	94	112	175	155	87	7

ENGLAND.—CAUSES of DEATH at different Periods of Life, 1892—FEMALES—*continued from page 119.*

FEMALES. CAUSES OF DEATH.	ALL AGES.	AGES AT DEATH.																			sp. upward & downward
		0-3 Months.	3-6 Months.	6-12 Months.	Total under 1 Year.	1-	2-	3-	4-	Total under 5 Years.	5-	10-	15-	20-	25-	35-	45-	55-	65-	75-	
<b>DISEASES OF INTEGUMENTARY SYSTEM.</b>																					
Carbuncle	67	2	-	-	2	1	-	-	-	3	2	1	-	1	-	1	10	14	19	11	5
Phlegmon, Cellulitis	150	34	9	6	49	7	1	-	1	58	1	3	3	1	7	13	10	26	13	13	2
Lupus	53	-	-	-	-	-	-	-	-	-	-	-	5	-	4	6	8	11	9	8	-
Ulcer, Bedsore	378	25	1	1	27	-	-	-	-	28	-	2	1	-	6	12	30	63	118	95	23
Eczema	188	37	38	43	118	15	4	1	1	141	2	-	1	-	3	3	4	8	11	9	6
Pemphigus	44	35	1	-	36	2	-	3	1	39	-	-	-	-	1	1	1	-	1	1	-
Other and undefined Diseases of Integumentary System	100	28	14	9	51	1	3	-	1	56	2	-	1	-	5	3	7	8	11	6	1
<b>ACCIDENT OR NEGLIGENCE.</b>																					
In Mines and Quarries	1	-	-	-	-	-	-	-	-	-	1	-	-	-	-	-	-	-	-	-	-
Vehicles and Horses	325	-	2	4	6	32	29	20	20	107	44	13	7	4	15	23	36	23	34	17	2
Ships, Boats, and Docks (not Drowning)	2	-	-	-	-	-	-	-	-	-	-	-	-	-	-	-	-	-	-	-	-
Building Operations	-	-	-	-	-	-	-	-	-	-	-	-	-	-	-	-	-	-	-	-	-
Machinery	15	-	-	-	-	-	1	-	1	2	-	3	6	2	-	-	-	1	1	-	-
Weapons and Implements	58	1	-	-	1	2	2	-	-	5	3	3	1	2	7	5	13	8	3	1	-
Burns and Scalds	1300	8	7	36	51	136	142	148	120	597	222	64	34	16	48	54	47	69	70	65	14
Poison, Poisonous Vapours	174	3	5	1	9	3	3	12	4	31	10	1	16	11	22	23	14	32	11	3	1
Drowning	406	20	1	6	27	30	20	20	7	104	38	13	28	32	44	40	44	28	21	7	2
Suffocation	986	593	224	78	895	22	5	3	1	926	2	3	5	7	8	10	7	11	4	3	-
Falls	966	6	4	13	23	31	23	12	8	97	23	18	10	6	50	54	95	147	182	221	63
Weather Agencies	65	2	1	1	4	-	4	-	2	10	7	3	3	4	5	8	9	10	3	2	1
Otherwise or not stated	535	151	6	7	164	10	9	9	9	201	21	9	12	13	23	21	34	32	65	81	23
<b>ILL-DEFINED AND NOT SPECIFIED CAUSES.</b>																					
Homicide	147	53	5	5	63	7	1	1	3	75	7	1	6	11	14	16	9	6	2	-	-
Suicide	676	-	-	-	-	-	-	-	-	-	-	10	54	58	122	131	118	107	62	13	-
Execution	-	-	-	-	-	-	-	-	-	-	-	-	-	-	-	-	-	-	-	-	1
Dropsy	152	6	4	-	10	3	2	1	-	16	1	1	-	-	1	5	6	11	30	55	26
Debility, Atrophy, Inanition	9585	5792	1596	1060	8448	521	97	29	19	9114	31	2	-	1	6	29	88	171	113	27	1
Mortification	31	9	1	-	10	2	-	-	-	12	-	-	-	-	3	7	2	6	1	-	-
Tumour	90	1	-	2	3	2	-	1	-	6	3	-	1	5	11	10	21	15	10	3	-
Abscess	294	64	18	26	108	27	2	11	2	150	13	10	2	5	10	13	16	23	33	17	2
Hæmorrhage	56	6	-	-	6	2	-	-	1	9	-	2	-	2	5	9	11	7	6	5	-
Sudden Deaths (Cause unascertained)	172	26	12	14	52	9	6	1	2	70	5	2	4	3	9	15	10	22	22	8	2
Other ill-defined and not specified Causes	989	265	84	47	396	36	14	13	10	469	24	9	13	12	38	55	91	107	114	51	6

LONDON.—CAUSES of DEATH at different Periods of Life, 1892—MALES.

MALES. CAUSES OF DEATH.	ALL AGES.	AGES AT DEATH.																			Total under 5 Years.	Total under 1 Year.
		0-3 Months.	3-6 Months.	6-12 Months.	1-	2-	3-	4-	5-	10-	15-	20-	25-	35-	45-	55-	65-	75-				
ALL CAUSES - - - - -	44,067	5485	2360	3501	11,346	3921	1612	970	673	18,522	1271	541	741	953	2635	3779	4186	4375	4278	2318	463	
I. SPECIFIC FEBRILE OR ZYMOTIC DISEASES - }	7583	539	576	1137	2252	1602	768	508	339	5469	470	93	82	89	194	245	249	265	237	159	31	
II. PARASITIC DISEASES -	41	28	6	2	36	1	-	1	-	33	1	-	-	-	1	-	-	-	1	-	-	
III. DIETETIC " -	337	25	17	4	46	3	-	1	-	50	1	1	-	6	56	105	67	37	12	1	1	
IV. CONSTITUTIONAL " -	8677	196	306	454	956	470	227	126	85	1864	253	159	272	490	1234	1493	1278	916	568	184	11	
V. DEVELOPMENTAL " -	2563	1581	39	15	1635	9	1	1	-	1646	4	-	3	2	-	1	1	22	210	474	200	
VI. LOCAL " -	21117	1742	1060	1703	4505	1708	557	292	219	7281	412	211	315	274	912	1633	2333	2933	3113	1488	207	
VII. VIOLENCE - - - -	2119	296	93	49	438	63	47	38	28	614	120	76	69	95	234	290	248	191	121	52	9	
VIII. ILL-DEFINED AND NOT SPECIFIED CAUSES - }	1630	1078	263	137	1478	65	12	3	2	1560	5	1	-	2	4	7	10	11	16	10	4	
I.																						
1. MIASMATIC DISEASES - - -	5662	87	157	748	992	1399	740	493	337	3961	464	86	79	74	154	180	176	189	163	113	23	
2. DIARRHEAL " - - - -	1400	317	341	357	1013	187	27	13	-	1245	4	3	1	4	3	17	15	27	43	32	6	
3. MALARIAL " - - - -	11	-	-	-	-	-	-	-	-	-	1	-	-	-	4	1	3	-	1	1	-	
4. ZOOGENOUS " - - - -	9	-	4	1	5	-	-	-	-	5	-	-	-	1	1	1	1	-	-	-	-	
5. VENEREAL " - - - -	313	103	62	25	190	13	-	-	-	203	-	-	-	5	16	22	28	19	14	6	-	
6. SEPTIC " - - - -	188	32	9	6	47	3	1	2	2	55	1	4	2	5	16	24	26	30	16	7	2	
II.																						
PARASITIC DISEASES - - - -	41	28	6	2	36	1	-	1	-	38	1	-	-	-	1	-	-	-	1	-	-	
III.																						
DIETETIC DISEASES - - - -	337	25	17	4	46	3	-	1	-	50	1	1	-	6	56	105	67	37	12	1	1	
IV.																						
CONSTITUTIONAL DISEASES - -	8677	196	306	454	956	470	227	126	85	1864	253	159	272	490	1234	1493	1278	916	568	184	11	

Note.—For continuation of this Table, see page 124.

LONDON.—CAUSES of DEATH at different Periods of Life, 1892—FEMALES.

FEMALES. CAUSES OF DEATH.	ALL AGES.	AGES AT DEATH.																			Total under 5 Years.	Total under 1 Year.
		0-3 Months.	3-6 Months.	6-12 Months.	1-	2-	3-	4-	5-	10-	15-	20-	25-	35-	45-	55-	65-	75-				
ALL CAUSES - - - - -	42,766	4129	1802	3164	9095	3781	1584	1036	705	16,201	1261	537	693	927	2520	3157	3435	4225	5052	3753	1000	
I. SPECIFIC FEBRILE OR ZYMOTIC DISEASES - }	8077	449	455	1057	1961	1649	796	537	417	5410	562	97	70	156	346	252	200	300	368	264	52	
II. PARASITIC DISEASES -	46	29	4	4	37	2	-	-	-	39	1	1	-	3	-	-	-	-	-	2	-	
III. DIETETIC " -	270	24	13	7	44	3	-	-	1	48	1	1	-	1	33	75	66	29	12	4	-	
IV. CONSTITUTIONAL " -	7621	144	238	380	762	431	184	110	83	1570	264	208	311	377	1042	1178	980	813	612	239	27	
V. DEVELOPMENTAL " -	2870	1215	31	20	1266	5	3	1	2	1277	3	-	-	1	1	-	-	28	285	809	466	
VI. LOCAL " -	21,371	1174	775	1493	3442	1565	558	293	182	6040	381	212	289	362	1013	1551	2102	2953	3667	2359	437	
VII. VIOLENCE - - - -	1142	275	82	45	402	66	37	39	18	552	46	17	27	30	70	91	77	82	73	62	15	
VIII. ILL-DEFINED AND NOT SPECIFIED CAUSES - }	1369	819	204	158	1181	70	6	6	2	1265	3	1	1	-	7	10	10	20	35	14	3	
I.																						
1. MIASMATIC DISEASES - - -	6085	86	139	672	897	1400	770	577	409	4113	555	90	59	57	131	151	161	254	283	198	33	
2. DIARRHEAL " - - - -	1242	249	262	355	866	172	22	7	7	1074	5	4	-	1	8	8	10	16	51	50	15	
3. MALARIAL " - - - -	3	-	-	-	1	-	-	-	-	1	-	-	-	-	-	-	-	1	-	-	-	
4. ZOOGENOUS " - - - -	16	3	9	2	14	1	-	-	-	15	-	-	-	1	-	-	-	-	-	-	-	
5. VENEREAL " - - - -	200	94	34	18	146	12	2	1	-	161	2	-	-	1	12	6	6	6	6	-	-	
6. SEPTIC " - - - -	531	17	11	10	38	3	2	2	1	46	-	3	11	96	195	87	23	23	28	15	4	
II.																						
PARASITIC DISEASES - - - -	46	29	4	4	37	2	-	-	-	39	1	1	-	3	-	-	-	-	-	2	-	
III.																						
DIETETIC DISEASES - - - -	270	24	13	7	44	3	-	-	1	48	1	1	-	1	33	75	66	29	12	4	-	
IV.																						
CONSTITUTIONAL DISEASES - - -	7621	144	238	380	762	431	184	110	83	1570	264	208	311	377	1042	1178	980	813	612	239	27	

Note.—For continuation of this Table, see page 125.

LONDON.—CAUSES of DEATH at different Periods of Life, 1892—MALES—continued from page 122.

MALES. CAUSES OF DEATH.	ALL AGES.	AGES AT DEATHS.																			spadin 8
		0-3 Months.	3-6 Months.	6-12 Months.	Total under 1 Year.	1-	2-	3-	4-	Total under 5 Years.	5-	10-	15-	20-	25-	35-	45-	55-	65-	75-	
V. DEVELOPMENTAL DISEASES - -	2563	1581	39	15	1635	9	1	1	-	1646	4	-	3	2	-	1	1	22	210	474	200
VI.																					
1. DISEASES OF NERVOUS SYSTEM -	4245	781	319	310	1410	265	88	54	38	1855	89	35	56	38	106	252	353	510	620	291	40
2. " ORGANS OF SPECIAL SENSE -	81	7	6	8	21	7	-	1	1	30	11	7	13	8	4	2	3	2	-	1	-
3. " CIRCULATORY SYSTEM -	3196	53	19	11	83	13	7	5	12	120	62	75	96	77	241	386	551	594	679	281	34
4. " RESPIRATORY SYSTEM -	9782	593	538	1108	2239	1222	423	199	139	4222	129	40	70	81	357	617	941	1284	1288	634	99
5. " DIGESTIVE SYSTEM -	2109	265	161	237	663	176	25	17	19	900	64	18	40	35	94	189	221	250	204	86	8
6. " LYMPHATIC SYSTEM AND DUCTLESS GLANDS -	39	-	1	-	1	1	-	1	-	3	7	3	2	1	4	4	7	2	3	3	-
7. " URINARY SYSTEM -	1309	4	2	7	13	12	4	9	10	48	22	13	22	23	85	162	227	246	288	150	23
8. " REPRODUCTIVE SYSTEM:-																					
(a) DISEASES OF ORGANS OF GENERATION -	15	5	-	2	7	1	-	-	-	8	-	-	-	1	-	1	-	3	2	-	-
(b) DISEASES OF PARTURITION -	-	-	-	-	-	-	-	-	-	-	-	-	-	-	-	-	-	-	-	-	-
9. " ORGANS OF LOCOMOTION -	167	3	4	7	14	6	7	4	-	31	24	20	15	8	14	15	12	18	6	4	-
10. " INTEGUMENTARY SYSTEM -	174	31	10	13	54	5	3	2	-	64	4	-	1	2	7	10	18	24	23	18	3
VII.																					
1. ACCIDENT OR NEGLIGENCE - -	1737	288	92	48	426	62	46	38	28	600	120	75	57	68	160	188	184	138	96	42	9
2. HOMICIDE - - - - -	31	10	1	1	12	1	1	-	-	14	-	-	1	3	3	7	1	2	-	-	-
3. SUICIDE - - - - -	345	-	-	-	-	-	-	-	-	-	-	1	11	23	70	93	62	50	25	10	-
4. EXECUTION - - - - -	6	-	-	-	-	-	-	-	-	-	-	-	-	1	1	2	1	1	-	-	-
VIII.																					
ILL-DEFINED AND NOT SPECIFIED CAUSES - - - - -	1630	1078	263	137	1478	65	12	3	2	1560	5	1	-	2	4	7	10	11	16	10	4

Note.—For continuation of this Table, see page 126.

LONDON.—CAUSES of DEATH at different Periods of Life, 1892—FEMALES—continued from page 123.

FEMALES. CAUSES OF DEATH.	ALL AGES.	AGES AT DEATH.																			spadin 8
		0-3 Months.	3-6 Months.	6-12 Months.	Total under 1 Year.	1-	2-	3-	4-	Total under 5 Years.	5-	10-	15-	20-	25-	35-	45-	55-	65-	75-	
V. DEVELOPMENTAL DISEASES - -	2870	1215	31	20	1266	5	3	1	2	1277	3	-	-	1	1	-	-	28	285	309	466
VI.																					
1. DISEASES OF NERVOUS SYSTEM -	4065	549	214	272	995	242	83	59	46	1435	79	29	41	50	110	213	364	496	708	450	85
2. " ORGANS OF SPECIAL SENSE -	51	2	4	2	8	9	1	3	1	22	6	7	9	5	1	1	1	1	2	2	1
3. " CIRCULATORY SYSTEM -	3548	36	8	9	53	7	7	3	12	82	71	84	107	80	211	387	467	691	834	471	63
4. " RESPIRATORY SYSTEM -	9630	415	411	943	1769	1129	421	192	104	3615	163	82	45	66	258	391	731	1260	1634	1181	264
5. " DIGESTIVE SYSTEM -	2293	177	124	242	543	154	28	23	11	759	42	33	46	65	133	213	277	289	285	132	18
6. " LYMPHATIC SYSTEM AND DUCTLESS GLANDS -	59	2	1	3	6	4	1	2	-	13	-	-	3	5	4	12	10	8	2	2	-
7. " URINARY SYSTEM -	872	6	2	6	14	8	3	7	6	38	9	11	12	29	79	151	156	161	136	80	10
8. " REPRODUCTIVE SYSTEM:-																					
(a) DISEASES OF ORGANS OF GENERATION -	237	-	-	1	1	4	-	-	-	5	1	2	5	9	46	62	61	17	20	8	1
(b) DISEASES OF PARTURITION -	307	-	-	-	-	-	-	-	-	-	-	1	7	45	152	98	4	-	-	-	-
9. " ORGANS OF LOCOMOTION -	137	3	-	5	8	4	2	4	2	20	10	12	13	8	20	11	14	13	10	6	-
10. " INTEGUMENTARY SYSTEM -	165	24	11	10	45	4	2	-	-	51	-	1	1	-	4	7	17	17	36	26	5
VII.																					
1. ACCIDENT OR NEGLIGENCE - -	997	251	80	45	376	56	37	39	17	525	45	17	20	14	47	57	62	68	67	60	15
2. HOMICIDE - - - - -	38	24	2	-	26	-	-	-	1	27	1	-	2	2	2	2	1	-	1	-	-
3. SUICIDE - - - - -	107	-	-	-	-	-	-	-	-	-	-	-	5	14	21	32	14	14	5	2	-
4. EXECUTION - - - - -	-	-	-	-	-	-	-	-	-	-	-	-	-	-	-	-	-	-	-	-	-
VIII.																					
ILL-DEFINED AND NOT SPECIFIED CAUSES - - - - -	1369	819	204	153	1181	70	6	6	2	1265	3	1	1	-	7	10	10	20	35	14	3

Note.—For continuation of this Table, see page 127.

LONDON.—CAUSES of DEATH at different Periods of Life, 1892—MALES—continued from page 124.

MALES. CAUSES OF DEATH.	ALL AGES.	AGES AT DEATH.																			
		0-3 Months.	3-6 Months.	6-12 Months.	Total under 1 Year.	1-	2-	3-	4-	Total under 5 Years.	5-	10-	15-	20-	25-	35-	45-	55-	65-	75-	Spndn & 58
<b>MIASMATIC DISEASES.</b>																					
Small-pox { Vaccinated	2																				
Small-pox { Unvaccinated	3																				
Small-pox { No Statement	11																				
Chickenpox	1736	10	22	343	375	729	296	150	83	1633	87	4									
Measles	8			1	1	3				7											
Epidemic Rose Rash	545	2	6	27	35	74	106	102	70	387	121	20	9	1	2	3	1	1	1		
Scarlet Fever	8			1	1					1											
Typhus	2																				
Relapsing Fever	1016	13	14	22	49	33	16	12	7	117	9	8	23	24	83	139	151	173	154	112	23
Influenza	1138	57	102	287	446	375	163	82	38	1104	32	1									
Whooping-cough	9			2	3	1	1			6	1										
Mumps	921	5	9	57	71	173	151	143	137	675	190	25	8	7	9	4	1	2			
Diphtheria	1																				
Cerebro-spinal Fever	11									4	1	1									
Simple and Ill-defined Fever	257									16	21	26	38	38	50	33	19	9	6	1	
Enteric Fever	4									1											
Other Miasmatic Diseases	4									1											
<b>DIARRHOEAL DISEASES.</b>																					
Cholera	47	5	6	11	22	10		2		34		1		2	2	3	1	2	2		
Diarrhoea, Dysentery	1353	312	338	346	996	177	27	11		1211	4	2	1	2	1	14	14	25	41	32	6
<b>MALARIAL DISEASES.</b>																					
Remittent Fever	2										1										
Ague	9														4	1	3		1	1	
<b>ZOOGENOUS DISEASES.</b>																					
Hydrophobia	3																				
Glanders	1													1	1		1				
Splenic Fever	5		4	1	5					5											
Cowpox and other Effects of Vaccination	5		4	1	5					5											
<b>VENEREAL DISEASES.</b>																					
Syphilis	247	103	62	25	190	13				208			5	13	9	9	5	2	1		
Gonorrhoea, Stricture of Urethra	66													8	13	19	14	12	5		
<b>SEPTIC DISEASES.</b>																					
Phagedæna	4	1			1					1				1			1	1			
Erysipelas	152	28	8	6	42	2	1	1		46	1	1	1	4	9	21	21	25	15	6	2
Pyæmia, Septicæmia	32	3	1		4	1		1	2	8		3	1	6	3	5	4		1		
Puerperal Fever	32	3			4			1	2	8		3	1	6	3	5	4		1		
<b>PARASITIC DISEASES.</b>																					
Thrush	35	28	5	2	35					35											
Other Dis. from Vegetable Parasites	1					1				1											
Hydatid Disease	2														1				1		
Other Dis. from Animal Parasites	3		1		1			1		2	1										

Note.—For continuation of this Table, see page 128.

LONDON.—CAUSES of DEATH at different Periods of Life, 1892—FEMALES—continued from page 125.

FEMALES. CAUSES OF DEATH.	ALL AGES.	AGES AT DEATH.																			
		0-3 Months.	3-6 Months.	6-12 Months.	Total under 1 Year.	1-	2-	3-	4-	Total under 5 Years.	5-	10-	15-	20-	25-	35-	45-	55-	65-	75-	Spndn & 58
<b>MIASMATIC DISEASES.</b>																					
Small-pox { Vaccinated	2					1				1					1						
Small-pox { Unvaccinated	1									1		1									
Small-pox { No Statement	3									11											
Chickenpox	11	1	3	4	8	3				11											
Measles	1637	4	25	272	301	706	302	180	100	1539	89	3	1		3	1					
Epidemic Rose Rash	9		2	2	4	1	3			8											
Scarlet Fever	514	4	3	21	28	75	102	97	71	373	125	22	5	4	11	4					
Typhus	3									1											
Relapsing Fever	2																				
Influenza	1214	6	9	15	30	27	13	8	6	84	17	5	16	23	65	118	144	244	272	194	32
Whooping-cough	1366	68	89	309	466	491	183	110	69	1319	45	1									
Mumps	8					1				2			1				1			2	1
Diphtheria	1041	2	8	48	58	152	164	179	160	713	257	34	8	7	8	7	3	3	1		
Cerebro-spinal Fever	1																				
Simple and Ill-defined Fever	11					2				3	1	1		2				1	2		
Enteric Fever	177	1			1	1	2		2	9	19	23	27	22	37	20	11	5	4		
Other Miasmatic Diseases	8														2		1	1	2	2	
<b>DIARRHOEAL DISEASES.</b>																					
Cholera	40	3	5	10	18	5	1	1	2	27	1	1		1	2		2	4	2		
Diarrhoea, Dysentery	1202	246	257	345	848	167	21	6	5	1047	4	3		1	7	6	10	14	47	48	15
<b>MALARIAL DISEASES.</b>																					
Remittent Fever	1					1				1											
Ague	2							2									1		1		
<b>ZOOGENOUS DISEASES.</b>																					
Hydrophobia	1													1							
Glanders	1																				
Splenic Fever	15	3	9	2	14	1				15											
Cowpox and other Effects of Vaccination	15	3	9	2	14	1				15											
<b>VENEREAL DISEASES.</b>																					
Syphilis	200	94	34	18	146	12	2	1		161	2		1	12	6	6	6	6			
Gonorrhoea, Stricture of Urethra	66																				
<b>SEPTIC DISEASES.</b>																					
Phagedæna	10	1		1	2		1			3			1	1		1	1	1	2		
Erysipelas	141	14	10	9	33	3		1	1	38			1	6	8	16	15	18	22	13	4
Pyæmia, Septicæmia	33	2	1		3		1	1		5		3		2	3	6	5	4	5		
Puerperal Fever	347												10	37	183	65	2				
<b>PARASITIC DISEASES.</b>																					
Thrush	40	29	4	4	37	1				38										2	
Other Dis. from Vegetable Parasites	1																				
Hydatid Disease	3					1				1	1	1			3						
Other Dis. from Animal Parasites	3																				

Note.—For continuation of this Table, see page 129.



MALES. CAUSES OF DEATH.	ALL AGES.	AGES AT DEATH.																			85 and &
		0-3 Months.	3-6 Months.	6-12 Months.	Total under 1 Year.	1-	2-	3-	4-	Total under 5 Years.	5-	10-	15-	20-	25-	35-	45-	55-	65-	75-	
<b>DIETETIC DISEASES.</b>																					
Starvation, Want of Breast-milk	54	25	16	3	44	2	1	-	-	47	1	1	-	-	-	1	1	1	-	1	
Scurvy	4	-	-	-	-	-	-	-	-	3	-	-	-	-	-	-	-	-	-	-	
Intemp. { Chronic Alcoholism Delirium Tremens	167 112	-	-	-	-	-	-	-	-	-	-	-	1	28	59	43	27	9	-	-	
<b>CONSTITUTIONAL DISEASES.</b>																					
Rheumatic Fever, Rheumatism of Heart	195	-	1	-	1	-	-	2	3	6	26	21	20	22	32	33	18	10	6	1	
Rheumatism	56	-	-	-	-	-	-	-	-	-	3	-	1	1	7	3	13	20	8	-	
Gout	124	-	-	-	-	-	-	-	-	-	-	-	-	-	9	20	37	36	20	2	
Rickets	157	4	7	51	62	63	21	6	1	153	1	2	1	-	-	-	-	-	-	-	
Cancer	1242	1	1	1	3	2	4	5	-	14	6	5	9	13	35	118	299	353	312	72	
Tabes Mesenterica	707	112	155	169	436	124	36	19	16	631	26	15	4	5	11	6	3	3	2	1	
Tubercular Meningitis (Acute Hydrocephalus)	690	29	57	130	216	166	84	52	40	558	80	23	10	7	5	4	-	1	2	-	
Phthisis	4683	8	22	30	60	46	23	16	11	161	49	45	189	413	1085	1271	875	439	134	20	
Other Forms of Tuberculosis, Scrofula	548	23	60	69	162	67	47	25	13	314	62	44	28	21	32	17	11	13	4	2	
Purpura, Hemorrhagic Diathesis	29	5	1	-	6	1	5	-	-	13	4	3	-	-	1	-	4	1	-	-	
Anemia, Chlorosis, Leucocythemia	56	4	2	4	10	-	1	-	-	11	1	1	2	3	6	6	10	8	6	2	
Diabetes Mellitus	154	-	-	-	-	1	1	1	-	3	-	-	8	5	25	20	32	22	32	6	
Other and undefined Constitutional Diseases	36	-	-	-	-	-	-	-	-	-	-	-	-	-	1	2	3	15	13	2	
<b>DEVELOPMENTAL DISEASES.</b>																					
Premature Birth	1358	1335	21	2	1358	-	-	-	-	1358	-	-	-	-	-	-	-	-	-	-	
Atelectasis	89	89	-	-	89	-	-	-	-	89	-	-	-	-	-	-	-	-	-	-	
Cyanosis	84	52	11	3	66	6	1	1	-	74	3	-	3	2	-	1	1	-	-	-	
Spina Bifida	45	40	2	2	44	1	-	-	-	45	-	-	-	-	-	-	-	-	-	-	
Imperforate Anus	25	25	-	-	25	-	-	-	-	25	-	-	-	-	-	-	-	-	-	-	
Cleft Palate, Harelip	21	15	3	2	20	-	-	-	-	20	1	-	-	-	-	-	-	-	-	-	
Other Congenital Defects	35	25	2	6	33	2	-	-	-	35	-	-	-	-	-	-	-	-	-	-	
Old Age	906	-	-	-	-	-	-	-	-	-	-	-	-	-	-	-	22	210	474	200	
<b>DISEASES OF NERVOUS SYSTEM.</b>																					
Inflammation of Brain or its Membranes	555	19	57	105	181	120	47	27	26	401	52	14	17	8	12	15	21	5	5	4	
Apoplexy	995	8	3	3	14	4	-	3	-	21	3	4	5	3	31	32	156	255	289	126	
Softening of Brain	176	-	-	-	-	-	-	-	1	1	-	-	-	1	3	9	19	49	55	86	
Hemiplegia, Brain Paralysis	409	-	-	-	-	-	-	1	1	2	4	-	-	5	6	14	43	91	163	70	
Paralysis Agitans	20	-	-	-	-	-	-	-	-	-	-	-	-	-	-	-	1	4	10	5	
Insanity, General Paralysis of Insane	186	-	-	-	-	-	-	-	-	-	2	-	1	-	22	39	37	31	29	21	
Chorea	1	-	-	-	-	-	-	-	-	-	-	-	-	-	-	-	-	-	-	4	
Epilepsy	136	1	1	5	7	2	2	-	-	11	5	8	16	9	10	24	13	19	17	4	
Convulsions	1261	735	234	151	1120	94	23	14	5	1256	5	-	-	-	-	-	-	-	-	-	
Laryngismus Stridulus	105	12	13	36	61	30	4	2	2	99	6	-	-	-	-	-	-	-	-	-	
Idiopathic Tetanus*	5	-	-	-	-	-	-	-	-	2	-	1	-	-	1	1	-	-	-	-	
Paraplegia, Diseases of Spinal Cord	169	-	-	1	1	1	2	-	1	5	1	2	6	6	9	34	32	33	31	10	
Other and undefined Diseases of Brain or Nervous System	227	6	11	9	26	14	10	7	2	59	9	6	10	6	13	34	30	23	21	15	
<b>DISEASES OF ORGANS OF SPECIAL SENSE.</b>																					
Otitis, Otorrhoea	66	2	4	7	13	5	-	1	1	20	11	7	13	8	3	2	2	-	-	-	
Epistaxis and Dis. of Nose	11	4	1	1	6	1	-	-	-	7	-	-	-	-	1	-	1	-	-	-	
Ophthalmia and Dis. of Eye	4	1	1	-	2	1	-	-	-	3	-	-	-	-	-	-	1	-	1	-	

Note.—For continuation of this Table, see page 130.

\* Exclusive of cases in which "Tetanus" was stated to be the result of injury.

FEMALES. CAUSES OF DEATH.	ALL AGES.	AGES AT DEATH.																			85 and &
		0-3 Months.	3-6 Months.	6-12 Months.	Total under 1 Year.	1-	2-	3-	4-	Total under 5 Years.	5-	10-	15-	20-	25-	35-	45-	55-	65-	75-	
<b>DIETETIC DISEASES.</b>																					
Starvation, Want of Breast-milk	54	24	13	7	44	3	-	-	1	48	1	1	-	-	1	2	1	1	-	-	
Scurvy	1	-	-	-	-	-	-	-	-	-	-	-	-	1	19	69	63	27	11	4	
Intemp. { Chronic Alcoholism Delirium Tremens	104 11	-	-	-	-	-	-	-	-	-	-	-	-	3	6	1	1	1	-	-	
<b>CONSTITUTIONAL DISEASES.</b>																					
Rheumatic Fever, Rheumatism of Heart	207	-	-	-	-	-	1	2	1	4	32	29	23	17	23	25	15	19	12	3	
Rheumatism	65	-	-	-	-	-	-	-	-	-	1	-	4	4	3	6	11	20	14	2	
Gout	33	-	-	-	-	-	-	-	-	-	-	-	-	1	-	1	13	9	6	3	
Rickets	135	3	9	31	43	56	21	8	2	130	1	3	1	-	-	-	-	-	-	-	
Cancer	2004	-	-	-	-	1	3	1	1	6	6	4	5	8	87	286	463	508	431	181	
Tabes Mesenterica	601	87	141	131	359	107	34	13	12	525	31	7	9	6	9	7	4	-	-	-	
Tubercular Meningitis (Acute Hydrocephalus)	565	16	36	103	160	132	61	43	37	438	85	15	8	7	7	4	1	-	-	-	
Phthisis	3186	4	13	31	48	53	19	19	9	148	53	113	226	299	843	796	431	195	76	5	
Other Forms of Tuberculosis, Scrofula	485	27	36	77	140	77	41	18	16	292	47	33	22	15	36	16	8	5	8	3	
Purpura, Hemorrhagic Diathesis	30	4	1	2	7	1	3	-	3	14	5	1	-	1	-	2	2	1	1	2	
Anemia, Chlorosis, Leucocythemia	89	3	2	-	5	4	1	1	1	12	1	2	6	14	11	10	12	8	9	4	
Diabetes Mellitus	138	-	-	-	-	-	-	-	1	1	1	1	5	6	19	19	23	31	22	10	
Other and undefined Constitutional Diseases	83	-	-	-	-	-	-	-	-	-	1	-	1	-	2	11	11	20	24	12	
<b>DEVELOPMENTAL DISEASES.</b>																					
Premature Birth	1051	1032	14	5	1051	-	-	-	-	1051	-	-	-	-	-	-	-	-	-	-	
Atelectasis	65	65	-	-	65	4	3	1	2	61	3	-	-	1	1	-	-	-	-	-	
Cyanosis	66	40	4	7	51	-	-	-	-	42	-	-	-	-	-	-	-	-	-	-	
Spina Bifida	42	31	8	3	42	-	-	-	-	19	-	-	-	-	-	-	-	-	-	-	
Imperforate Anus	12	12	-	-	12	-	-	-	-	13	-	-	-	-	-	-	-	-	-	-	
Cleft Palate, Harelip	18	15	2	1	18	-	-	-	-	28	-	-	-	-	-	-	-	-	-	-	
Other Congenital Defects	28	20	3	4	27	1	-	-	-	-	-	-	-	-	-	-	23	285	809	466	
Old Age	1588	-	-	-	-	-	-	-	-	-	-	-	-	-	-	-	-	-	-	-	
<b>DISEASES OF NERVOUS SYSTEM.</b>																					
Inflammation of Brain or its Membranes	519	19	48	107	174	105	38	31	29	377	45	12	11	12	20	12	11	10	6	3	
Apoplexy	1212	8	4	2	14	4	3	-	-	21	5	3	6	11	23	85	136	268	339	217	
Softening of Brain	174	-	-	-	-	-	-	-	-	5	1	4	2	7	22	42	84	164	120	16	
Hemiplegia, Brain Paralysis	469	1	-	1	2	1	-	1	1	5	-	-	-	-	-	2	6	7	4	3	
Paralysis Agitans	22	-	-	-	-	-	-	-	-	-	-	-	-	-	-	-	-	-	-	7	
Insanity, General Paralysis of Insane	147	-	-	-	-	-	-	-	-	1	2	1	3	1	-	-	-	-	-	1	
Chorea	9	-	-	-	-</																

LONDON.—CAUSES of DEATH at different Periods of Life, 1892—MALES—continued from page 128.

MALES.	CAUSES OF DEATH.	ALL AGES.	AGES AT DEATH.																	18 and 85			
			0-3	3-6	6-12	Total under 1	1-	2-	3-	4-	Total under 5	5-	10-	15-	20-	25-	35-	45-	55-		65-	75-	
			Months	Months	Months	Year.					Years.												
<b>DISEASES OF CIRCULATORY SYSTEM.</b>																							
	Endocarditis, Valvular Disease	601	-	-	-	-	2	-	1	3	6	25	25	33	29	73	91	82	96	96	37	4	
	Pericarditis	166	4	3	3	10	2	1	-	2	15	10	7	8	5	18	20	10	8	1	1	-	
	Hypertrophy of Heart	56	-	-	-	-	-	-	-	-	-	-	-	-	-	-	-	-	-	-	-	-	
	Angina Pectoris	51	-	-	-	-	-	-	-	-	-	-	-	-	-	-	-	-	-	-	-	-	
	Syncopal	232	36	9	3	48	5	-	-	-	53	-	-	-	3	11	8	10	11	16	8		
	Aneurism	141	-	-	-	-	-	-	1	-	1	-	-	2	3	11	16	3	39	41	23	2	
	Senile Gangrene	63	-	-	-	-	-	-	-	-	-	1	-	-	3	17	37	51	18	11	2		
	Embolism, Thrombosis	66	-	-	-	-	1	2	-	-	3	1	1	3	-	1	-	7	10	23	26		
	Phlebitis	7	-	-	-	-	-	-	-	-	-	-	-	-	-	-	-	1	14	16	2		
	Varicose Veins	6	-	-	-	-	-	-	-	-	-	-	-	-	-	-	1	2	1	2	1		
	Other and undefined Diseases of Heart } or Circulatory System	1865	13	7	5	25	3	3	4	7	42	25	40	43	25	117	199	333	383	460	173	20	
<b>DISEASES OF RESPIRATORY SYSTEM.</b>																							
	Laryngitis	114	3	7	11	21	20	13	13	6	73	13	2	-	-	6	7	5	4	2	2	-	
	Croup	114	2	3	12	17	40	38	15	19	109	9	-	-	-	-	-	-	-	-	-	-	
	Other Diseases of Larynx and Trachea	17	1	1	-	2	1	1	2	2	8	-	-	-	-	-	-	-	1	3	2	-	
	Emphysema, Asthma	280	2	1	-	3	1	1	1	1	6	2	-	-	1	21	23	55	87	63	16		
	Bronchitis	5249	402	351	662	1415	602	184	71	38	2310	34	7	14	13	63	180	402	745	892	512		
	Pneumonia	3440	130	149	376	655	513	187	85	67	1507	48	25	51	57	227	348	413	377	261	18		
	Pleurisy	190	2	2	6	10	7	9	6	1	33	7	4	3	9	25	28	31	26	20	4		
	Other and undefined Diseases of Respiratory System	374	51	24	41	116	33	10	7	5	176	6	1	2	1	15	30	33	44	42	20		
<b>DISEASES OF DIGESTIVE SYSTEM.</b>																							
	Stomatitis	35	14	4	2	20	4	1	1	1	27	3	-	-	-	-	1	2	1	1	-	-	
	Dentition	260	1	26	117	144	110	6	-	-	260	-	-	-	-	-	-	-	-	-	-	-	
	Sore-throat, Quinsy	53	1	1	5	7	10	3	5	3	28	9	-	-	1	2	2	4	2	1	2		
	Dyspepsia	40	12	7	5	24	2	1	-	-	27	-	-	-	-	-	1	1	5	3	3		
	Hæmatemesis	20	2	-	-	2	-	-	-	-	2	-	-	-	-	3	2	5	2	3	2		
	Melæna	6	1	-	-	1	-	-	-	-	1	-	-	-	-	-	1	2	-	-	-		
	Diseases of Stomach	224	41	27	14	82	8	4	1	-	95	4	1	1	2	9	31	19	25	23	13		
	Enteritis	397	92	79	72	243	32	5	4	4	288	8	5	14	4	11	15	15	14	15	5		
	Ulceration of Intestine	35	2	-	-	2	-	1	-	1	4	-	-	-	-	6	3	2	3	2	1		
	Ileus, Obstruction of Intestine	129	16	2	3	21	2	1	1	2	27	5	1	2	3	8	6	11	26	27	12		
	Stricture or Strangulation of Intestine	18	1	-	-	1	-	-	-	-	1	-	1	-	1	-	6	6	11	26	27		
	Intussusception of Intestine	32	3	3	10	16	3	-	2	2	23	2	1	1	-	-	4	4	4	3	1		
	Hernia	83	5	1	3	9	1	-	-	-	10	1	1	1	-	-	1	1	1	1	-		
	Fistula	4	1	-	-	1	-	-	-	-	10	1	-	2	3	7	4	8	17	21	8		
	Peritonitis	126	9	-	2	11	1	1	2	3	18	19	9	8	11	12	12	15	12	8	2		
	Ascites	5	-	-	-	-	-	-	-	-	15	-	-	-	-	-	-	3	1	-	1		
	Gallstones	15	-	-	-	-	-	-	-	-	-	-	-	-	-	-	-	3	1	-	1		
	Cirrhosis of Liver	302	1	1	-	2	-	-	-	-	2	-	-	1	-	2	2	2	2	7	1		
	Other Diseases of Liver	260	57	5	1	63	-	2	-	2	67	2	-	3	3	18	28	35	49	35	18		
	Other and undefined Diseases of Digestive System	65	6	5	3	14	3	-	1	1	19	2	-	2	-	1	5	4	14	12	6		

Note.—For continuation of this Table, see page 132.

LONDON.—CAUSES of DEATH at different Periods of Life, 1892—FEMALES—continued from page 129.

FEMALES.	CAUSES OF DEATH.	ALL AGES.	AGES AT DEATH.																	18 and 85			
			0-3	3-6	6-12	Total under 1	1-	2-	3-	4-	Total under 5	5-	10-	15-	20-	25-	35-	45-	55-		65-	75-	
			Months	Months	Months	Year.					Years.												
<b>DISEASES OF CIRCULATORY SYSTEM.</b>																							
	Endocarditis, Valvular Disease	728	1	1	2	4	-	-	2	5	11	33	23	33	25	67	95	102	122	151	59	7	
	Pericarditis	70	1	-	-	1	-	-	-	1	4	13	7	7	6	10	7	3	5	5	3	-	
	Hypertrophy of Heart	38	-	-	-	1	-	-	-	-	1	-	1	1	2	3	3	10	12	2	-		
	Angina Pectoris	30	-	-	-	-	-	-	-	-	-	-	-	-	-	-	-	-	-	-	-		
	Syncopal	230	21	5	3	29	1	3	-	1	34	-	2	5	3	10	15	21	37	44	48		
	Aneurism	42	-	-	-	-	-	-	-	-	-	-	-	1	-	-	-	-	-	-	-		
	Senile Gangrene	76	-	-	-	-	-	-	-	-	-	-	-	-	-	-	-	-	-	-	-		
	Embolism, Thrombosis	104	-	-	-	-	1	1	-	1	3	1	1	3	1	4	11	20	15	26	18		
	Phlebitis	14	-	-	-	-	-	-	-	-	-	-	-	-	-	3	1	1	3	3	1		
	Varicose Veins	12	-	-	-	-	-	-	-	-	-	-	-	-	-	4	2	3	2	1	-		
	Other and undefined Diseases of Heart } or Circulatory System	2204	12	2	4	18	5	1	1	4	29	23	50	57	39	112	245	305	466	546	295		
<b>DISEASES OF RESPIRATORY SYSTEM.</b>																							
	Laryngitis	91	1	4	6	11	19	14	9	7	60	11	-	1	1	4	3	4	3	4	-		
	Croup	95	1	-	9	10	26	14	19	10	79	15	1	-	-	-	-	-	-	-	-		
	Other Diseases of Larynx and Trachea	11	-	-	2	2	2	2	-	-	6	1	-	-	-	-	-	-	1	1	-		
	Emphysema, Asthma	232	1	1	1	3	-	1	-	-	4	1	-	1	3	7	20	40	61	63	28		
	Bronchitis	6047	272	281	557	1110	556	201	61	32	1960	38	8	10	14	75	181	426	879	1272	960		
	Pneumonia	2683	99	99	339	537	492	176	49	49	1353	85	20	25	40	142	154	208	261	225	146		
	Pleurisy	123	4	-	2	6	5	5	3	1	20	6	-	3	6	14	10	19	17	19	7		
	Other and undefined Diseases of Respiratory System	343	37	26	27	90	29	8	1	5	133	6	3	2	2	14	21	34	38	50	40		
<b>DISEASES OF DIGESTIVE SYSTEM.</b>																							
	Stomatitis	38	9	5	9	23	4	1	2	3	33	-	-	-	-	-	1	-	1	1	-		
	Dentition	231	2	17	109	128	94	8	-	-	231	-	-	-	-	-	-	-	-	-	-		
	Sore throat, Quinsy	47	1	4	3	7	4	3	6	3	16	9	2	-	-	2	-	5	2	1	2		
	Dyspepsia	30	8	2	4	14	1	1	-	-	23	-	-	-	-	-	1	3	1	5	3		
	Hæmatemesis	13	2	-	-	2	-	-	-	-	2	-	-	-	-	-	-	-	-	-	-		
	Melæna	10	2	-	-	3	-	-	-	-	3	-	-	-	-	-	-	-	-	-	-		
	Diseases of Stomach	302	31	12	29	72	12	2	4	1	90	6	8	13	22	26	24	23	31	35	19		

LONDON.—CAUSES of DEATH at different Periods of Life, 1892.—MALES—continued from page 130.

132

Causes of Death, 1892.

MALES. CAUSES OF DEATH.	ALL AGES.	AGES AT DEATH.																			Total under 5 Years.	s. p. d. t. &
		0-3 Months.	3-6 Months.	6-12 Months.	Total under 1 Year.	1-	2-	3-	4-	5-	10-	15-	20-	25-	35-	45-	55-	65-	75-			
<b>DISEASES OF LYMPHATIC SYSTEM AND DUCTLESS GLANDS.</b>																						
Diseases of Spleen - - - -	2	-	1	-	1	1	-	-	-	1	-	-	-	-	1	-	-	-	-	-		
Diseases of Lymphatic System - -	22	-	-	-	-	1	-	1	-	7	1	1	-	-	1	-	-	-	-	-		
Diseases of Thyroid Body - - -	4	-	-	-	-	-	-	-	-	-	2	1	1	-	4	-	-	3	2	-		
Diseases of Supra Renal Capsules -	11	-	-	-	-	-	-	-	-	-	-	-	3	2	3	-	-	-	1	-		
<b>DISEASES OF URINARY SYSTEM.</b>																						
Acute Nephritis - - - - -	176	-	-	3	3	9	3	7	5	27	12	4	7	9	16	23	30	24	15	9	-	
Bright's Disease, Albuminuria - -	709	1	-	1	2	2	1	2	2	9	6	8	13	10	54	112	158	154	135	47	3	
Uræmia - - - - -	40	1	1	1	3	-	-	-	-	3	-	-	-	1	6	6	10	10	3	-	1	
Suppression of Urine - - - -	8	-	1	-	1	-	-	-	-	1	-	-	-	1	-	-	2	3	-	-	1	
Calculus - - - - -	32	-	-	-	-	-	-	1	-	1	-	-	-	3	-	-	5	4	10	6	1	
Hæmaturia - - - - -	12	-	-	1	1	-	-	-	-	1	-	-	-	3	-	-	1	-	6	1	1	
Diseases of Bladder and of Prostate	243	-	-	-	-	-	-	-	-	-	-	-	1	6	7	11	38	84	79	-	17	
Other and undefined Diseases of Urinary System	89	2	-	1	3	1	-	-	2	6	2	1	2	4	12	16	14	25	5	-	-	
<b>DISEASES OF ORGANS OF GENERATION.</b>																						
Ovarian Disease - - - - -	-	-	-	-	-	-	-	-	-	-	-	-	-	-	-	-	-	-	-	-	-	
Diseases of Uterus and Vagina - -	-	-	-	-	-	-	-	-	-	-	-	-	-	-	-	-	-	-	-	-	-	
Disorders of Menstruation - - -	-	-	-	-	-	-	-	-	-	-	-	-	-	-	-	-	-	-	-	-	-	
Pelvic Abscess - - - - -	-	-	-	-	-	-	-	-	-	-	-	-	-	-	-	-	-	-	-	-	-	
Perineal Abscess - - - - -	3	-	-	-	-	-	-	-	-	-	-	-	-	-	-	-	1	-	-	-	-	
Diseases of Testes, Penis, Scrotum, &c.	12	5	-	2	7	1	-	-	-	8	-	-	-	1	-	-	2	2	-	-	-	
<b>DISEASES OF PARTURITION.</b>																						
Abortion, Miscarriage - - - -	-	-	-	-	-	-	-	-	-	-	-	-	-	-	-	-	-	-	-	-	-	
Puerperal Mania - - - - -	-	-	-	-	-	-	-	-	-	-	-	-	-	-	-	-	-	-	-	-	-	
Puerperal Convulsions - - - -	-	-	-	-	-	-	-	-	-	-	-	-	-	-	-	-	-	-	-	-	-	
Placenta Prævia, Flooding - - -	-	-	-	-	-	-	-	-	-	-	-	-	-	-	-	-	-	-	-	-	-	
Phlegmasia Dolens - - - - -	-	-	-	-	-	-	-	-	-	-	-	-	-	-	-	-	-	-	-	-	-	
Other and undefined Accidents of Childbirth	-	-	-	-	-	-	-	-	-	-	-	-	-	-	-	-	-	-	-	-	-	
<b>DISEASES OF ORGANS OF LOCOMOTION.</b>																						
Caries, Necrosis - - - - -	88	-	1	3	4	3	4	4	-	15	14	13	8	5	9	9	3	8	2	2	-	
Arthritis, Ostitis, Periostitis -	30	3	3	3	9	1	2	-	-	12	4	1	-	-	1	1	5	4	2	-	-	
Other and undefined Diseases of Organs of Locomotion	49	-	-	1	1	2	1	-	-	4	6	6	7	3	4	5	4	6	2	2	-	

Note.—For continuation of this Table, see page 134.

LONDON.—CAUSES of DEATH at different Periods of Life, 1892.—FEMALES—continued from page 131.

Causes of Death, 1892.

FEMALES. CAUSES OF DEATH.	ALL AGES.	AGES AT DEATH.																			Total under 5 Years.	s. p. d. t. &
		0-3 Months.	3-6 Months.	6-12 Months.	Total under 1 Year.	1-	2-	3-	4-	5-	10-	15-	20-	25-	35-	45-	55-	65-	75-			
<b>DISEASES OF LYMPHATIC SYSTEM AND DUCTLESS GLANDS.</b>																						
Diseases of Spleen - - - - -	9	2	-	-	2	2	-	2	-	6	-	-	-	-	-	2	-	1	-	-		
Diseases of Lymphatic System - -	22	-	1	3	4	2	1	-	-	7	-	-	1	2	1	3	3	3	2	-		
Diseases of Thyroid Body - - -	14	-	-	-	-	-	-	-	-	-	-	-	2	2	1	4	2	4	1	-		
Diseases of Supra Renal Capsules -	14	-	-	-	-	-	-	-	-	-	-	-	-	-	4	2	4	1	-	-		
<b>DISEASES OF URINARY SYSTEM.</b>																						
Acute Nephritis - - - - -	114	1	1	3	5	2	1	2	1	11	5	4	4	3	20	18	18	12	16	2	1	
Bright's Disease, Albuminuria - -	590	-	-	2	2	5	1	5	2	15	4	6	5	20	43	102	114	118	97	60	6	
Uræmia - - - - -	42	1	1	-	2	-	-	-	1	3	-	1	1	4	8	7	5	9	2	-	-	
Suppression of Urine - - - -	4	-	-	-	2	-	-	-	-	2	-	-	-	-	-	-	1	1	1	-		
Calculus - - - - -	17	-	-	-	-	-	-	2	-	2	-	-	-	3	5	4	2	-	1	-		
Hæmaturia - - - - -	4	-	-	-	-	-	-	-	-	-	-	-	-	1	1	1	1	-	1	-		
Diseases of Bladder and of Prostate	46	1	-	-	1	-	-	-	-	1	-	-	-	3	7	3	10	9	8	3		
Other and undefined Diseases of Urinary System	55	1	-	1	2	1	1	-	-	4	-	-	2	6	10	9	12	5	5	-		
<b>DISEASES OF ORGANS OF GENERATION.</b>																						
Ovarian Disease - - - - -	87	-	-	-	-	-	-	-	-	-	1	-	2	5	18	18	21	10	8	4	1	
Diseases of Uterus and Vagina - -	122	-	-	1	1	4	-	-	-	5	-	1	4	17	36	36	6	11	4	-		
Disorders of Menstruation - - -	8	-	-	-	-	-	-	-	-	-	-	-	-	3	2	3	-	-	-	-		
Pelvic Abscess - - - - -	20	-	-	-	-	-	-	-	-	-	-	1	2	-	8	6	1	1	-	-		
Perineal Abscess - - - - -	-	-	-	-	-	-	-	-	-	-	-	-	-	-	-	-	-	-	-	-		
Diseases of Testes, Penis, Scrotum, &c.	-	-	-	-	-	-	-	-	-	-	-	-	-	-	-	-	-	-	-	-		
<b>DISEASES OF PARTURITION.</b>																						
Abortion, Miscarriage - - - -	27	-	-	-	-	-	-	-	-	-	-	-	-	2	11	13	-	-	-	-		
Puerperal Mania - - - - -	14	-	-	-	-	-	-	-	-	-	-	-	-	7	5	2	-	-	-	-		
Puerperal Convulsions - - - -	22	-	-	-	-	-	-	-	-	-	-	1	1	2	11	7	-	-	-	-		
Placenta Prævia, Flooding - - -	89	-	-	-	-	-	-	-	-	-	-	-	1	9	44	34	1	-	-	-		
Phlegmasia Dolens - - - - -	6	-	-	-	-	-	-	-	-	-	-	-	1	2	2	1	-	-	-	-		
Other and undefined Accidents of Childbirth	149	-	-	-	-	-	-	-	-	-	-	-	3	25	79	40	2	-	-	-		
<b>DISEASES OF ORGANS OF LOCOMOTION.</b>																						
Caries, Necrosis - - - - -	61	-	-	1	1	1	2	1	2	7	7	5	11	3	6	6	9	2	2	3	-	
Arthritis, Ostitis, Periostitis -	23	3	3	3	6	1	1	-	-	8	-	1	-	3	2	1	3	2	2	-		
Other and undefined Diseases of Organs of Locomotion	53	-	-	1	1	2	-	2	-	5	3	6	2	4	11	3	4	8	6	1	-	

Note.—For continuation of this Table, see page 135.

133

LONDON.—CAUSES of DEATH at different Periods of Life, 1892—MALES—continued from page 132.

MALES. CAUSES OF DEATH.	ALL AGES.	AGES AT DEATH.																			
		0-3	3-6	6-12	Total	1-	2-	3-	4-	Total	5-	10-	15-	20-	25-	35-	45-	55-	65-	75-	span & 58
		Months.	Months.	Months.	under 1 Year.					under 5 Years.											
<b>DISEASES OF INTEGUMENTARY SYSTEM.</b>																					
Carbuncle - - - - -	20	-	-	-	14	-	-	-	-	-	-	-	-	1	1	1	6	5	3	1	2
Phlegmon, Cellulitis - - - -	66	11	-	3	14	-	1	-	-	15	1	-	1	5	7	10	11	8	8	-	-
Lupus - - - - -	26	2	-	-	2	-	1	-	-	6	1	-	-	-	1	-	5	9	2	1	1
Ulcer, Bed sore - - - - -	28	4	5	5	14	2	1	-	-	17	-	-	-	-	-	2	2	1	5	1	-
Eczema - - - - -	14	5	2	3	10	1	-	-	-	11	-	-	-	-	-	-	-	2	1	1	-
Pemphigus - - - - -	20	9	3	2	14	-	-	1	-	15	1	-	-	-	-	-	-	-	-	-	-
Other and undefined Diseases of Integumentary System - - - - -	20	9	3	2	14	-	-	1	-	15	1	-	-	1	-	1	-	1	-	1	-
<b>ACCIDENT OR NEGLIGENCE.</b>																					
In Mines and Quarries - - - -	318	-	-	-	1	6	7	8	7	29	37	22	16	21	50	38	39	36	21	8	1
Vehicles and Horses - - - - -	30	-	1	-	1	-	-	-	-	-	-	-	-	-	-	-	-	-	-	-	-
Ships, Boats, and Docks (not Drowning)	35	-	-	-	-	-	-	-	-	-	-	3	2	5	9	10	6	1	-	-	-
Building Operations - - - - -	17	-	-	-	-	-	-	-	-	-	-	-	2	3	1	3	4	3	-	-	-
Machinery - - - - -	19	-	-	-	-	-	1	1	-	2	1	-	2	3	2	4	1	-	1	-	-
Weapons and Implements - - - -	160	1	2	13	16	26	23	23	10	98	17	2	6	2	8	5	3	7	6	5	3
Burns and Scalds - - - - -	56	1	-	-	1	2	3	1	-	7	2	2	1	2	9	13	13	4	2	1	-
Poison, Poisonous Vapours - - -	270	8	1	1	10	2	-	-	3	15	35	27	15	23	37	43	33	27	14	1	-
Drowning - - - - -	392	214	81	27	352	8	3	1	-	364	-	1	1	2	5	5	5	4	3	2	-
Suffocation - - - - -	279	1	3	5	9	11	7	3	8	38	18	13	4	6	21	36	44	38	36	21	4
Falls - - - - -	16	1	-	-	1	1	-	-	-	2	-	-	1	-	-	3	4	2	4	3	1
Weather Agencies - - - - -	145	30	4	2	36	7	1	1	-	45	10	8	6	2	19	16	20	10	5	3	1
Otherwise or not stated - - - -																					
<b>ILL-DEFINED AND NOT SPECIFIED CAUSES.</b>																					
Dropsy - - - - -	10	3	-	-	3	-	-	-	-	3	-	-	-	-	-	1	-	-	-	5	1
Debility, Atrophy, Inanition - -	1500	1029	253	126	1408	62	10	1	1	1482	4	-	-	-	-	1	1	2	7	1	2
Mortification - - - - -	4	1	-	-	1	-	-	-	-	1	-	-	-	-	-	-	-	-	1	-	-
Tumour - - - - -	11	-	1	-	1	-	-	-	1	2	-	-	-	-	1	1	2	2	1	2	-
Abscess - - - - -	39	13	4	6	23	2	1	1	-	27	1	-	-	-	2	3	1	3	2	-	-
Hæmorrhage - - - - -	7	3	-	-	3	-	-	-	-	3	-	-	-	-	1	1	1	1	-	-	-
Sudden Deaths (Cause unascertained)	2	1	-	-	2	-	-	-	-	2	-	-	-	-	-	-	-	-	-	-	-
Other ill-defined and not specified Causes	57	28	4	5	37	1	1	1	-	40	-	1	-	2	-	-	3	3	5	2	1

LONDON.—CAUSES of DEATH at different Periods of Life, 1892—FEMALES—continued from page 133.

FEMALES. CAUSES OF DEATH.	ALL AGES.	AGES AT DEATH.																			
		0-3	3-6	6-12	Total	1-	2-	3-	4-	Total	5-	10-	15-	20-	25-	35-	45-	55-	65-	75-	span & 58
		Months.	Months.	Months.	under 1 Year.					under 5 Years.											
<b>DISEASES OF INTEGUMENTARY SYSTEM.</b>																					
Carbuncle - - - - -	18	-	-	-	-	-	-	-	-	-	-	-	-	-	1	3	4	8	2	-	-
Phlegmon, Cellulitis - - - - -	33	3	4	1	8	2	-	-	-	10	-	1	-	3	2	3	5	5	4	-	-
Lupus - - - - -	6	-	-	-	-	-	-	-	-	-	-	-	-	-	-	-	-	-	-	-	-
Ulcer, Bed sore - - - - -	55	4	-	-	4	-	-	-	-	4	-	-	1	-	1	8	6	16	15	4	-
Eczema - - - - -	31	7	4	9	20	2	-	-	-	22	-	-	-	2	-	-	-	3	3	1	-
Pemphigus - - - - -	6	4	1	-	5	-	-	-	-	5	-	-	-	-	-	-	-	1	-	-	-
Other and undefined Diseases of Integumentary System - - - - -	16	6	2	-	8	-	2	-	-	10	-	-	-	-	1	-	2	1	2	-	-
<b>ACCIDENT OR NEGLIGENCE.</b>																					
In Mines and Quarries - - - -	68	-	-	1	1	4	4	4	4	17	9	-	-	-	3	4	9	10	10	6	-
Vehicles and Horses - - - - -	1	-	-	-	-	-	-	-	-	-	-	-	-	-	-	-	-	-	-	-	-
Ships, Boats, and Docks (not Drowning)	1	-	-	-	-	-	-	-	-	-	-	-	-	-	-	-	-	-	-	-	-
Building Operations - - - - -	1	-	-	-	-	-	-	-	-	-	-	-	-	-	-	-	-	-	-	-	-
Machinery - - - - -	6	-	-	-	-	-	-	-	-	-	-	-	-	-	-	-	-	-	-	-	-
Weapons and Implements - - - -	202	-	1	8	9	28	19	26	9	91	26	11	6	3	9	14	7	10	10	5	-
Burns and Scalds - - - - -	34	-	-	-	7	5	1	4	-	13	2	-	5	3	5	3	4	4	2	-	-
Poison, Poisonous Vapours - - -	54	5	1	1	7	5	-	-	-	13	-	-	1	4	12	10	8	4	1	1	-
Drowning - - - - -	837	212	76	29	317	7	1	1	-	323	4	1	2	1	13	13	23	29	34	35	9
Suffocation - - - - -	199	3	2	5	10	10	9	2	2	33	-	-	3	-	-	-	2	2	1	-	-
Falls - - - - -	12	-	-	-	-	-	-	-	-	-	2	-	1	-	2	2	2	2	1	-	-
Weather Agencies - - - - -	83	31	-	1	32	2	3	1	2	40	2	3	1	1	3	6	7	4	8	7	1
Otherwise or not stated - - - -																					
<b>ILL-DEFINED AND NOT SPECIFIED CAUSES.</b>																					
Dropsy - - - - -	14	1	-	-	1	-	1	-	-	2	-	-	-	-	1	1	-	4	5	1	-
Debility, Atrophy, Inanition - -	1232	780	198	152	1280	67	5	1	-	1263	2	-	-	-	-	-	6	14	3	-	-
Mortification - - - - -	5	2	-	-	2	-	-	-	-	2	-	-	-	-	1	1	-	1	1	-	-
Tumour - - - - -	16	-	-	-	-	-	-	-	-	-	-	-	1	-	1	2	3	7	1	-	-
Abscess - - - - -	13	14	5	6	25	3	-	4	-	32	1	-	-	4	2	2	2	6	4	-	-
Hæmorrhage - - - - -	5	1	-	-	1	-	-	-	-	1	-	1	-	-	1	-	-	-	-	-	-
Sudden Deaths (Cause unascertained)	-	-	-	-	-	-	-	-	-	-	-	-	-	-	-	-	-	-	-	-	-
Other ill-defined and not specified Causes	44	21	1	-	22	-	-	1	2	25	-	-	-	-	2	4	7	3	1	-	-

CAUSES of DEATH in REGISTRATION COUNTIES, 1892.

CAUSES OF DEATH.	ENGLAND AND WALES.		DIVISION I. LONDON.		DIVISION II. SOUTH EASTERN COUNTIES.									
			London.		Surrey.		Kent.		Sussex.		Hampshire.		Berkshire.	
	Males.	Females.	Males.	Females.	Males.	Females.	Males.	Females.	Males.	Females.	Males.	Females.	Males.	Females.
<b>ALL CAUSES</b>	286062	273622	44067	42766	4779	4653	7047	6721	4737	4848	6235	5971	2382	2293
<b>I. SPECIFIC FEBRILE OR ZYMOTIC DISEASES</b>	39954	42145	7583	8777	728	743	1013	1026	712	749	880	917	302	363
<b>II. PARASITIC DISEASES</b>	307	310	41	46	4	1	4	8	3	2	7	9	-	3
<b>III. DIETETIC</b>	1428	897	337	270	22	23	31	25	29	14	17	9	10	6
<b>IV. CONSTITUTIONAL</b>	46388	47032	8677	7621	807	881	1221	1887	821	955	1096	1141	362	367
<b>V. DEVELOPMENTAL</b>	23033	24852	2563	2870	370	419	643	684	437	490	629	676	234	218
<b>VI. LOCAL</b>	147559	141361	21117	21371	2410	2414	3497	3345	2396	2446	3129	2964	1247	1221
<b>VII. VIOLENCE</b>	13586	5656	2119	1142	218	71	386	119	184	80	241	77	120	32
<b>VIII. ILL-DEFINED AND NOT SPECIFIED CAUSES</b>	13807	11369	1630	1369	140	101	252	227	155	112	236	178	107	83
<b>I. MIASMATIC DISEASES</b>	29350	30657	5662	6085	574	676	800	761	550	589	678	729	248	285
2. DIARRHOEAL	8116	7220	1400	1242	113	91	144	151	114	98	138	121	35	47
3. MALARIAL	78	32	11	3	3	-	3	3	3	-	6	1	2	-
4. ZOOGENOUS	44	31	9	16	-	-	4	-	-	-	2	1	1	-
5. VENEREAL	1407	940	313	500	18	14	44	33	19	9	34	19	11	6
6. SEPTIC	959	3265	188	531	20	32	18	78	26	53	22	46	5	25
<b>II. PARASITIC DISEASES</b>	307	310	41	46	4	1	4	8	3	2	7	9	-	3
<b>III. DIETETIC DISEASES</b>	1428	897	337	270	22	23	31	25	29	14	17	9	10	6
<b>IV. CONSTITUTIONAL DISEASES</b>	46388	47032	8677	7621	807	881	1221	1887	821	955	1096	1141	362	367
<b>V. DEVELOPMENTAL DISEASES</b>	23033	24852	2563	2870	370	419	643	684	437	490	629	676	234	218
<b>VI. DISEASES OF NERVOUS SYSTEM OR ORGANS OF SPECIAL SENSE</b>	35622	32874	4245	4065	710	625	815	784	523	541	745	685	321	261
2. " CIRCULATORY SYSTEM	431	324	81	58	13	4	6	7	6	10	6	10	5	4
3. " RESPIRATORY SYSTEM	23726	25922	3196	3548	459	480	703	678	480	522	586	599	251	247
4. " DIGESTIVE SYSTEM	61582	55189	9782	9630	852	827	1320	1245	892	895	1151	1139	461	457
5. " LYMPHATIC SYSTEM AND DUCTLESS GLANDS	15682	15529	2109	2293	258	274	382	377	285	273	353	299	125	150
6. " URINARY SYSTEM	320	378	39	59	6	5	8	12	8	6	6	7	4	5
7. " REPRODUCTIVE SYSTEM:- (a) DISEASES OF ORGANS OF GENERATION	8127	5115	1309	872	152	100	216	101	163	97	243	101	64	43
(b) DISEASES OF PARTURITION	95	1339	15	237	1	19	4	39	-	33	1	26	1	17
8. " ORGANS OF LOCOMOTION	-	2838	-	307	-	45	-	58	-	36	-	54	-	21
9. " INTEGUMENTARY SYSTEM	1053	873	167	137	12	11	26	21	16	14	16	20	5	7
10. " INTEGUMENTARY SYSTEM	921	980	174	165	27	24	17	23	23	19	22	24	10	9
<b>VII. ACCIDENT OR NEGLIGENCE</b>	11510	4833	1737	997	157	58	308	96	139	62	194	69	102	27
2. HOMICIDE	153	147	31	33	4	5	4	5	3	6	-	-	-	1
3. SUICIDE	1907	676	345	107	57	8	74	13	44	15	41	8	18	4
4. EXECUTION	16	-	6	-	-	-	-	-	1	-	-	-	-	-
<b>VIII. ILL-DEFINED AND NOT SPECIFIED CAUSES</b>	13807	11369	1630	1369	140	101	252	227	155	112	236	178	107	83

Note.-For continuation of this Table, see page 142.

CAUSES of DEATH in REGISTRATION COUNTIES, 1892.

CAUSES OF DEATH.	MIDDLESEX.		HERTFORDSHIRE.		BUCKINGHAMSHIRE.		OXFORDSHIRE.		NORTHAMPTONSHIRE.		HUNTINGDONSHIRE.		BEDFORDSHIRE.		CAMBRIDGESHIRE.	
	Males.	Females.	Males.	Females.	Males.	Females.	Males.	Females.	Males.	Females.	Males.	Females.	Males.	Females.	Males.	Females.
<b>ALL CAUSES</b>	4790	4838	1955	1992	1524	1444	1708	1685	2752	2503	472	477	1485	1496	1842	1800
<b>I. SPECIFIC FEBRILE OR ZYMOTIC DISEASES</b>	933	948	298	301	236	225	248	273	324	323	44	62	212	213	203	210
<b>II. PARASITIC DISEASES</b>	4	11	2	6	4	2	3	5	13	6	2	1	-	4	2	2
<b>III. DIETETIC</b>	29	22	8	2	4	3	2	1	10	5	1	-	3	1	11	2
<b>IV. CONSTITUTIONAL</b>	789	879	311	310	183	221	255	256	445	456	74	81	232	229	314	318
<b>V. DEVELOPMENTAL</b>	360	407	209	228	177	176	205	237	323	299	84	66	172	204	220	259
<b>VI. LOCAL</b>	2288	2378	973	1061	774	729	840	832	1359	1255	227	235	754	757	875	880
<b>VII. VIOLENCE</b>	219	86	77	31	60	37	63	19	131	40	16	11	48	24	33	34
<b>VIII. ILL-DEFINED AND NOT SPECIFIED CAUSES</b>	177	137	77	53	81	51	92	62	147	119	24	21	64	64	134	95
<b>I. MIASMATIC DISEASES</b>	684	707	241	245	200	185	208	230	242	245	35	45	163	157	150	162
2. DIARRHOEAL	188	164	37	35	24	21	29	20	61	41	6	12	37	35	39	26
3. MALARIAL	78	32	11	3	3	-	3	-	3	-	-	-	2	2	1	-
4. ZOOGENOUS	44	31	9	16	-	-	-	-	1	-	-	-	1	-	-	1
5. VENEREAL	1407	940	313	500	18	14	44	33	19	9	34	19	11	6	8	8
6. SEPTIC	959	3265	188	531	20	32	18	78	26	53	22	46	5	25	6	13
<b>II. PARASITIC DISEASES</b>	4	11	2	6	4	2	3	5	13	6	2	1	-	4	2	2
<b>III. DIETETIC DISEASES</b>	29	22	8	2	4	3	2	1	10	5	1	-	3	1	11	2
<b>IV. CONSTITUTIONAL DISEASES</b>	789	879	311	310	188	221	255	256	445	456	74	81	232	229	314	318
<b>V. DEVELOPMENTAL DISEASES</b>	360	407	209	228	177	176	205	237	323	299	84	66	172	204	220	259
<b>VI. DISEASES OF NERVOUS SYSTEM OR ORGANS OF SPECIAL SENSE</b>	601	540	260	273	187	163	205	197	371	322	42	44	202	202	169	210
2. " CIRCULATORY SYSTEM	5	8	-	-	1	2	1	1	5	4	1	-	3	2	4	3
3. " RESPIRATORY SYSTEM	331	440	218	239	147	180	185	176	241	258	33	57	134	163	187	188
4. " DIGESTIVE SYSTEM	916	929	303	345	310	239	304	308	522	445	108	104	280	259	334	318
5. " LYMPHATIC SYSTEM AND DUCTLESS GLANDS	279	271	104	101	72	64	73	75	126	129	10	18	84	72	99	95
6. " URINARY SYSTEM	2	9	1	4	1	5	3	2	3	5	1	-	-	1	3	4
7. " REPRODUCTIVE SYSTEM:- (a) DISEASES OF ORGANS OF GENERATION	121	85	65	41	45	32	52	29	74	42	15	5	45	25	64	35
(b) DISEASES OF PARTURITION	7	19	-	9	2	12	-	15	-	9	-	1	-	6	2	2
8. " ORGANS OF LOCOMOTION	-	51	-	12	-	14	-	13	-	19	-	4	-	15	-	14
9. " INTEGUMENTARY SYSTEM	11	10	8	10	5	5	7	9	9	9	3	2	2	7	8	5
10. " INTEGUMENTARY SYSTEM	15	16	8	7	4	13	5	7	8	13	4	-	4	5	5	6
<b>VII. ACCIDENT OR NEGLIGENCE</b>	169	73	62	23	47	29	47	18	106	28	13	8	39	21	74	27
2. HOMICIDE	-	2	2	2	-	1	-	-	2	-	-	-	-	-	-	-
3. SUICIDE	47	11	13	6	13	7	14	1	23	12	3	3	9	3	9	7
4. EXECUTION	-	-	-	-	-	-	2	-	-	-	-	-	-	-	-	-
<b>VIII. ILL-DEFINED AND NOT SPECIFIED CAUSES</b>	177	137	77	53	81	51	92	62	147	119	24	21	64	64	134	95

Note.-For continuation of this Table, see page 143

CAUSES of DEATH in REGISTRATION COUNTIES, 1892.

Table with columns for CAUSES OF DEATH, DIVISION IV. EASTERN COUNTIES (Essex, Suffolk, Norfolk), DIVISION V. SOUTH WESTERN COUNTIES (Wiltshire, Dorsetshire, Devonshire, Cornwall, Somersetshire), and rows for ALL CAUSES, I. SPECIFIC FEBRILE OR ZYMOTIC DISEASES, II. PARASITIC DISEASES, III. DIETETIC, IV. CONSTITUTIONAL, V. DEVELOPMENTAL, VI. LOCAL, VII. VIOLENCE, VIII. ILL-DEFINED AND NOT SPECIFIED CAUSES, and detailed sub-categories.

Note.—For continuation of this Table, see page 144.

CAUSES of DEATH in REGISTRATION COUNTIES, 1892.

Table with columns for CAUSES OF DEATH, DIVISION VI. WEST MIDLAND COUNTIES (Gloucestershire, Herefordshire, Shropshire, Staffordshire, Worcester-shire, Warwick-shire), PART OF DIVISION VII. NORTH MIDLAND COUNTIES (Leicester-shire, Rutland-shire), and rows for ALL CAUSES, I. SPECIFIC FEBRILE OR ZYMOTIC DISEASES, II. PARASITIC DISEASES, III. DIETETIC, IV. CONSTITUTIONAL, V. DEVELOPMENTAL, VI. LOCAL, VII. VIOLENCE, VIII. ILL-DEFINED AND NOT SPECIFIED CAUSES, and detailed sub-categories.

Note.—For continuation of this Table, see page 145.

CAUSES of DEATH in REGISTRATION COUNTIES, 1892.

Table with columns for CAUSES OF DEATH, PART OF DIVISION VII. NORTH MIDLAND COUNTIES (Lincolnshire, Nottinghamshire, Derbyshire), DIVISION VIII. NORTH WESTERN COUNTIES (Cheshire, Lancashire), and DIVISION IX. YORKSHIRE (West Riding, East Riding, North Riding). Rows include ALL CAUSES, I. SPECIFIC FEBRILE OR ZYMOTIC DISEASES, II. PARASITIC DISEASES, III. DIETETIC, IV. CONSTITUTIONAL, V. DEVELOPMENTAL, VI. LOCAL, VII. VIOLENCE, and VIII. ILL-DEFINED AND NOT SPECIFIED CAUSES.

Note.—For continuation of this Table, see page 146.

CAUSES of DEATH in REGISTRATION COUNTIES, 1892.

Table with columns for CAUSES OF DEATH, DIVISION X. NORTHERN COUNTIES (Durham, Northumberland, Cumberland, Westmorland), and DIVISION XI. MONMOUTHSHIRE AND WALES (Monmouthshire, South Wales, North Wales). Rows include ALL CAUSES, I. SPECIFIC FEBRILE OR ZYMOTIC DISEASES, II. PARASITIC DISEASES, III. DIETETIC, IV. CONSTITUTIONAL, V. DEVELOPMENTAL, VI. LOCAL, VII. VIOLENCE, and VIII. ILL-DEFINED AND NOT SPECIFIED CAUSES.

Note.—For continuation of this Table, see page 147.

CAUSES OF DEATH in REGISTRATION COUNTIES, 1892—continued from page 136.

Table with columns for CAUSES OF DEATH, ENGLAND AND WALES, DIVISION I. LONDON, and DIVISION II. SOUTH EASTERN COUNTIES (Surrey, Kent, Sussex, Hampshire, Berkshire). Rows include Miasmatic Diseases, Diarrhoeal Diseases, Malarial Diseases, Zoonogenic Diseases, Venereal Diseases, Septic Diseases, Parasitic Diseases, Dietetic Diseases, Constitutional Diseases, and Developmental Diseases.

Note.—For continuation of this Table, see page 148.

CAUSES OF DEATH in REGISTRATION COUNTIES, 1892—continued from page 137.

Table with columns for CAUSES OF DEATH, DIVISION III. SOUTH MIDLAND COUNTIES (Middlesex, Hertfordshire, Buckinghamshire, Oxfordshire, Northamptonshire, Huntingdonshire, Bedfordshire, Cambridgeshire). Rows include Miasmatic Diseases, Diarrhoeal Diseases, Malarial Diseases, Zoonogenic Diseases, Venereal Diseases, Septic Diseases, Parasitic Diseases, Dietetic Diseases, Constitutional Diseases, and Developmental Diseases.

Note.—For continuation of this Table, see page 149.



CAUSES of DEATH in REGISTRATION COUNTIES, 1892—continued from page 138.

Table with columns for CAUSES OF DEATH and rows for DIVISION IV. EASTERN COUNTIES (Essex, Suffolk, Norfolk) and DIVISION V. SOUTH WESTERN COUNTIES (Wiltshire, Dorsetshire, Devonshire, Cornwall, Somersetshire). Categories include Miasmatic Diseases, Diarrheal Diseases, Malarial Diseases, Zoonous Diseases, Venereal Diseases, Septic Diseases, Parasitic Diseases, Dietetic Diseases, and Constitutional Diseases.

Note.—For continuation of this Table, see page 150.

CAUSES of DEATH in REGISTRATION COUNTIES, 1892—continued from page 139.

Table with columns for CAUSES OF DEATH and rows for DIVISION VI. WEST MIDLAND COUNTIES (Gloucestershire, Herefordshire, Shropshire, Staffordshire, Worcestershire, Warwickshire) and PART OF DIVISION VII. NORTH MIDLAND COUNTIES (Leicestershire, Rutlandshire). Categories include Miasmatic Diseases, Diarrheal Diseases, Malarial Diseases, Zoonous Diseases, Venereal Diseases, Septic Diseases, Parasitic Diseases, Dietetic Diseases, and Constitutional Diseases.

Note.—For continuation of this Table, see page 151.

CAUSES OF DEATH in REGISTRATION COUNTIES, 1892—continued from page 140.

CAUSES OF DEATH.	PART OF DIVISION VII. NORTH MIDLAND COUNTIES.						DIVISION VIII. NORTH WESTERN COUNTIES.				DIVISION IX. YORKSHIRE.					
	Lincoln- shire.		Notting- hamshire.		Derbyshire.		Cheshire.		Lancashire.		West Riding.		East Riding (with York).		North Riding.	
	Males.	Females.	Males.	Females.	Males.	Females.	Males.	Females.	Males.	Females.	Males.	Females.	Males.	Females.	Males.	Females.
<b>MIASMATIC DISEASES.</b>																
Small-pox { Vaccinated	-	-	-	1	-	-	-	-	9	9	7	6	-	-	-	-
Small-pox { Unvaccinated	-	-	-	-	-	-	1	1	19	8	32	27	-	-	-	1
Small-pox { No Statement	1	-	1	1	7	4	7	1	31	24	81	58	-	1	4	-
Chickenpox	2	-	-	-	4	2	1	1	12	5	6	8	2	1	1	-
Measles	67	50	150	143	133	155	122	120	963	997	463	433	84	83	84	65
Epidemic Rose Rash	-	-	-	-	-	-	-	-	6	6	8	7	-	-	-	-
Scarlet Fever	22	21	42	47	25	26	40	45	529	562	243	277	18	17	12	6
Typhus	-	-	-	-	-	-	3	2	19	17	1	-	-	-	-	-
Relapsing Fever	-	-	-	-	1	-	-	-	1	-	-	-	-	-	-	-
Influenza	87	76	101	85	83	73	191	158	658	752	326	314	80	68	90	68
Whooping-cough	59	85	106	163	115	138	151	216	1084	1285	519	615	97	125	39	63
Mumps	-	-	-	2	-	-	1	2	6	7	1	1	-	-	-	-
Diphtheria	31	31	24	28	37	39	58	49	349	360	182	211	22	20	8	19
Cerebro-spinal Fever	-	-	-	1	-	-	1	1	1	3	1	2	-	-	-	-
Simple and Ill-defined Fever	1	3	1	3	2	5	5	4	22	23	11	15	2	2	1	-
Enteric Fever	34	22	45	48	32	29	90	53	912	389	194	173	39	35	24	32
Other Miasmatic Diseases	-	-	1	-	-	-	-	-	-	-	-	-	-	-	-	-
<b>DIARRHOEAL DISEASES.</b>																
Cholera	10	1	5	2	3	1	5	3	56	37	29	11	9	3	3	-
Diarrhoea, Dysentery	103	90	179	145	131	90	143	147	1496	1340	713	628	154	121	66	50
<b>MALARIAL DISEASES.</b>																
Remittent Fever	-	-	-	-	-	1	2	-	4	6	2	2	-	-	-	-
Ague	-	-	-	-	-	-	2	-	9	3	3	1	-	-	1	-
<b>ZOOGENOUS DISEASES.</b>																
Hydrophobia	-	-	-	-	-	-	-	-	1	1	1	-	-	-	-	-
Glanders	-	-	-	-	-	-	-	-	1	-	1	-	-	-	-	-
Splenic Fever	-	-	-	-	-	-	-	-	1	-	-	-	-	-	-	-
Cowpox and other Effects of Vaccination	-	1	-	-	-	-	1	1	4	1	3	1	1	-	-	-
<b>VENEREAL DISEASES.</b>																
Syphilis	10	9	24	14	12	4	19	22	157	151	89	91	26	16	12	8
Gonorrhoea, Stricture of Urethra	6	-	4	1	2	-	7	-	46	-	31	1	5	-	-	-
<b>SEPTIC DISEASES.</b>																
Phagedæna	-	-	-	1	-	-	-	-	3	3	2	5	-	-	-	-
Erysipelas	7	14	9	10	11	11	16	18	118	114	54	64	4	7	7	4
Pyæmia, Septicæmia	2	1	7	2	4	3	4	3	18	18	8	10	-	4	1	1
Puerperal Fever	-	28	-	37	-	52	-	60	-	479	-	206	-	31	-	26
<b>PARASITIC DISEASES.</b>																
Thrush	8	6	2	9	5	7	12	7	28	27	23	12	6	3	2	2
Other Dis. from Vegetable Parasites	-	-	-	-	-	-	-	-	2	4	-	3	1	1	-	-
Hydatid Disease	-	-	-	1	-	-	-	-	2	4	-	-	-	-	-	-
Other Dis. from Animal Parasites	-	-	2	1	-	1	-	-	5	1	2	3	1	1	-	-
<b>DIETETIC DISEASES.</b>																
Starvation, Want of Breast-milk	2	1	7	-	-	-	3	1	12	18	17	12	3	-	-	1
Scurvy	-	-	-	-	-	-	-	-	1	1	2	1	1	-	-	-
Intemp. { Chronic Alcoholism	13	7	10	10	10	10	31	18	207	164	63	27	3	8	5	1
Intemp. { Delirium Tremens	4	1	4	1	6	2	3	2	54	11	25	6	3	-	4	2
<b>CONSTITUTIONAL DISEASES.</b>																
Rheumatic Fever, Rheumatism of Heart	21	9	20	24	25	15	25	20	195	203	123	121	21	8	10	12
Rheumatism	11	11	10	10	14	12	16	15	72	118	33	49	10	4	9	4
Gout	9	4	2	7	1	1	5	2	32	6	16	2	4	-	2	-
Rickets	7	10	13	17	11	11	12	9	66	64	90	66	10	6	3	4
Cancer	128	221	114	227	88	155	199	296	800	1545	566	994	97	181	91	145
Tabes Mesenterica	50	51	82	68	65	55	73	65	698	545	321	306	52	64	62	51
Tubercular Meningitis (Acute Hydro- cephalus)	50	37	10	45	45	37	91	78	610	442	343	264	36	34	42	33
Phthisis	246	283	265	275	222	258	529	460	3569	3062	2021	1705	275	261	139	242
Other Forms of Tuberculosis, Scrofula	35	36	37	38	41	52	89	60	473	433	233	233	43	32	42	22
Purpura, Hemorrhagic Diathesis	5	3	1	2	2	1	3	1	21	14	19	16	4	-	1	2
Anæmia, Chlorosis, Leucocythæmia	13	18	12	20	14	17	12	31	107	149	58	100	6	15	6	20
Diabetes Mellitus	19	10	15	14	27	14	29	28	129	91	121	78	13	12	16	16
Other and undefined Constitutional Diseases	2	5	1	2	7	5	7	7	25	59	18	30	2	3	1	3
<b>DEVELOPMENTAL DISEASES.</b>																
Premature Birth	116	103	217	158	136	109	192	153	1310	1106	857	688	133	85	138	89
Atelectasis	10	9	8	2	6	6	10	7	79	58	60	49	6	2	4	7
Cyanosis	9	9	11	5	7	4	14	9	85	68	46	50	4	4	1	5
Spina Bifida	3	4	2	10	4	5	10	10	43	53	25	30	2	4	5	1
Imperforate Anus	1	-	2	-	5	-	1	1	18	9	20	9	3	-	4	1
Cleft Palate, Harelip	1	-	2	-	4	2	1	1	16	19	5	6	2	-	1	1
Other Congenital Defects	5	3	2	4	3	2	6	5	26	31	14	15	5	3	3	1
Old Age	274	297	215	289	168	208	340	432	1153	1653	774	1058	159	245	157	214

Note.—For continuation of this Table, see page 152.

CAUSES OF DEATH in REGISTRATION COUNTIES, 1892—continued from page 141.

CAUSES OF DEATH.	DIVISION X. NORTHERN COUNTIES.								DIVISION XI. MONMOUTHSHIRE AND WALES.					
	Durham.		Northum- berland.		Cumber- land.		Westmor- land.		Monmouth- shire.		South Wales.		North Wales.	
	Males.	Females.	Males.	Females.	Males.	Females.	Males.	Females.	Males.	Females.	Males.	Females.	Males.	Females.
<b>MIASMATIC DISEASES.</b>														
Small-pox { Vaccinated	-	-	-	-	-	-	-	-	-	-	-	-	-	-
Small-pox { Unvaccinated	-	-	-	-	-	-	-	-	-	-	-	-	-	-
Small-pox { No Statement	1	-	1	-	-	-	-	-	-	-	-	-	-	-
Chickenpox	3	3	-	-	-	-	-	-	1	3	2	2	1	1
Measles	419	394	97	93	47	52	16	14	52	41	323	292	57	57
Epidemic Rose Rash	5	2	1	-	1	-	-	-	1	-	-	-	3	-
Scarlet Fever	75	105	39	37	14	10	2	3	118	113	248	254	52	50
Typhus	7	7	-	-	-	-	-	-	1	-	2	2	-	-
Relapsing Fever	-	-	-	-	-	-	-	-	-	-	-	-	-	1
Influenza	124	129	117	120	84	72	25	30	88	59	195	182	119	106
Whooping-cough	177	244	98	118	32	54	6	7	78	100	243	260	47	54
Mumps	3	3	-	-	-	-	-	-	1	-	1	1	28	35
Diphtheria	108	119	49	47	17	22	6	5	17	38	94	90	28	35
Cerebro-spinal Fever	-	-	1	-	-	-	-	-	1	-	3	2	1	2
Simple and Ill-defined Fever	19	11	1	1	-	-	-	-	19	19	111	81	26	28
Enteric Fever	119	93	31	30	3	11	-	4	-	-	-	-	-	-
Other Miasmatic Diseases	-	-	-	-	-	-	-	-	-	-	-	-	-	-
<b>DIARRHOEAL DISEASES.</b>														
Cholera	9	7	3	1	3	-	-	-	1	-	7	8	-	2
Diarrhoea, Dysentery	277	267	106	97	37	36	6	4	65	41	253	269	48	41
<b>MALARIAL DISEASES.</b>														
Remittent Fever	-	-	1	-	-	-	-	-	-	-	1	-	-	1
Ague	1	-	-	-	1	-	-	-	-	-	2	-	-	-
<b>ZOOGENOUS DISEASES.</b>														
Hydrophobia	-	-	-	-	-	-	-	-	-	-	-	-	-	-
Glanders	-	-	-	-	-	-	-	-	-	-	-	-	-	-
Splenic Fever	-	-	-	-	-	-	-	-	-	-	-	-	-	-
Cowpox and other Effects of Vaccination	-	-	-	-	-	-	-	-	1	-	2	1	-	-
<b>VENEREAL DISEASES.</b>														



CAUSES of DEATH in REGISTRATION COUNTIES, 1892—continued from page 144.

Table with columns for CAUSES OF DEATH, DIVISION IV. EASTERN COUNTIES (Essex, Suffolk, Norfolk), DIVISION V. SOUTH WESTERN COUNTIES (Wiltshire, Dorsetshire, Devonshire, Cornwall, Somersetshire), and sub-columns for Males and Females. Rows include categories like DISEASES OF NERVOUS SYSTEM, DISEASES OF ORGANS OF SPECIAL SENSE, DISEASES OF CIRCULATORY SYSTEM, DISEASES OF RESPIRATORY SYSTEM, DISEASES OF DIGESTIVE SYSTEM, and DISEASES OF LYMPHATIC SYSTEM AND DUCTLESS GLANDS.

Note.—For continuation of this Table, see page 156. \* Exclusive of cases in which "Tetanus" was stated to be the result of injury.

CAUSES of DEATH in REGISTRATION COUNTIES, 1892—continued from page 145.

Table with columns for CAUSES OF DEATH, DIVISION VI. WEST MIDLAND COUNTIES (Gloucestershire, Herefordshire, Shropshire, Staffordshire, Worcestershire, Warwickshire), PART OF DIVISION VII. NORTH MIDLAND COUNTIES (Leicestershire, Rutlandshire), and sub-columns for Males and Females. Rows include categories like DISEASES OF NERVOUS SYSTEM, DISEASES OF ORGANS OF SPECIAL SENSE, DISEASES OF CIRCULATORY SYSTEM, DISEASES OF RESPIRATORY SYSTEM, DISEASES OF DIGESTIVE SYSTEM, and DISEASES OF LYMPHATIC SYSTEM AND DUCTLESS GLANDS.

Note.—For continuation of this Table, see page 157. \* Exclusive of cases in which "Tetanus" was stated to be the result of injury.

CAUSES of DEATH in REGISTRATION COUNTIES, 1892—continued from page 146.

Table with 17 columns for causes of death and 12 columns for counties: Lincolnshire, Nottinghamshire, Derbyshire, Cheshire, Lancashire, West Riding, East Riding (with York), North Riding. Rows include categories like Diseases of Nervous System, Organs of Special Sense, Circulatory System, Respiratory System, Digestive System, and Lymphatic System.

Note.—For continuation of this Table, see page 153. \* Exclusive of cases in which "Tetanus" was stated to be the result of injury.

CAUSES of DEATH in REGISTRATION COUNTIES, 1892—continued from page 147.

Table with 17 columns for causes of death and 12 columns for counties: Durham, Northumberland, Cumberland, Westmorland, Monmouthshire, South Wales, North Wales. Rows include categories like Diseases of Nervous System, Organs of Special Sense, Circulatory System, Respiratory System, Digestive System, and Lymphatic System.

Note.—For continuation of this Table, see page 159. \* Exclusive of cases in which "Tetanus" was stated to be the result of injury.

CAUSES of DEATH in REGISTRATION COUNTIES, 1892—continued from page 148.

Table with columns for CAUSES OF DEATH, ENGLAND AND WALES, DIVISION I. LONDON, and DIVISION II. SOUTH EASTERN COUNTIES (Surrey, Kent, Sussex, Hampshire, Berkshire). Rows include categories like DISEASES OF URINARY SYSTEM, DISEASES OF ORGANS OF GENERATION, etc.

CAUSES of DEATH in REGISTRATION COUNTIES, 1892—continued from page 149.

Table with columns for CAUSES OF DEATH, DIVISION III. SOUTH MIDLAND COUNTIES (Middlesex, Hertfordshire, Buckinghamshire, Oxfordshire, Northamptonshire, Huntingdonshire, Bedfordshire, Cambridgeshire). Rows include categories like DISEASES OF URINARY SYSTEM, DISEASES OF ORGANS OF GENERATION, etc.

CAUSES of DEATH in REGISTRATION COUNTIES, 1892—continued from page 150.

CAUSES OF DEATH.	DIVISION IV. EASTERN COUNTIES.						DIVISION V. SOUTH WESTERN COUNTIES.									
	Essex.		Suffolk.		Norfolk.		Wiltshire.		Dorsetshire.		Devonshire.		Cornwall.		Somersetshire.	
	Males.	Females.	Males.	Females.	Males.	Females.	Males.	Females.	Males.	Females.	Males.	Females.	Males.	Females.	Males.	Females.
<b>DISEASES OF URINARY SYSTEM.</b>																
Acute Nephritis	19	13	6	3	14	10	10	9	5	4	12	19	10	9	13	6
Bright's Disease, Albuminuria	87	44	56	49	30	38	42	58	29	9	85	73	36	32	65	54
Uremia	5	2	2	3	6	3	1	2	2	4	6	9	3	2	8	4
Suppression of Urine	2	1	2	1	1	1	1	1	1	1	2	1	1	1	1	1
Calculus	2	1	2	1	5	3	3	1	1	1	4	1	2	1	1	1
Hæmaturia	4	1	1	1	1	1	1	1	1	1	1	2	1	1	1	1
Diseases of Bladder and of Prostate	52	2	35	2	58	6	24	4	22	1	78	5	27	1	41	3
Other and undefined Diseases of Urinary System	12	4	12	7	14	5	6	4	3	4	12	8	4	3	11	7
<b>DISEASES OF ORGANS OF GENERATION.</b>																
Ovarian Disease	-	11	-	-	-	10	-	2	-	-	11	-	5	-	5	-
Diseases of Uterus and Vagina	-	16	-	10	-	7	-	9	-	1	12	-	4	-	13	-
Disorders of Menstruation	-	-	-	1	-	3	-	1	-	-	-	-	-	-	1	-
Pelvic Abscess	-	2	-	1	-	1	-	1	-	-	2	-	-	-	1	-
Perineal Abscess	1	-	-	-	1	-	-	-	-	-	-	-	-	-	1	2
Diseases of Testes, Penis, Scrotum, &c.	-	-	-	-	-	-	-	-	-	-	-	-	-	-	1	2
<b>DISEASES OF PARTURITION.</b>																
Abortion, Miscarriage	-	2	-	2	-	4	-	2	-	-	4	-	3	-	4	-
Puerperal Mania	-	2	-	-	1	-	-	1	-	1	2	-	1	-	2	-
Puerperal Convulsions	-	3	-	1	-	4	-	1	-	5	11	-	6	-	5	-
Placenta Prævia, Flooding	-	14	-	5	-	9	-	4	-	6	12	-	7	-	7	-
Phlegmasia Dolens	-	3	-	2	-	3	-	4	-	6	12	-	7	-	7	-
Other and undefined Accidents of Childbirth	-	36	-	9	-	19	-	6	-	5	16	-	10	-	14	-
<b>DISEASES OF ORGANS OF LOCOMOTION.</b>																
Caries, Necrosis	7	6	11	3	3	4	6	4	3	2	17	7	5	4	10	9
Arthritis, Ostitis, Periostitis	-	2	1	3	2	4	1	2	2	-	5	1	2	-	3	2
Other and undefined Diseases of Organs of Locomotion	10	7	4	7	6	3	-	3	1	4	4	15	5	5	4	6
<b>DISEASES OF INTEGUMENTARY SYSTEM.</b>																
Carbuncle	1	-	2	-	-	-	4	-	-	-	3	6	3	1	1	2
Phlegmon, Cellulitis	4	2	3	1	3	3	3	-	-	-	5	3	3	1	2	-
Lupus	-	1	1	1	1	1	-	-	-	2	2	1	1	1	2	-
Ulcer, Bed sore	3	8	3	3	3	6	2	4	-	8	1	14	3	7	4	15
Eczema	8	3	2	-	5	7	5	3	1	1	2	1	6	2	5	2
Pemphigus	2	1	-	1	2	-	1	-	-	2	2	2	2	1	1	-
Other and undefined Diseases of Integumentary System	1	-	2	1	1	2	-	-	-	1	-	2	1	1	2	-
<b>ACCIDENT OR NEGLIGENCE.</b>																
In Mines and Quarries	-	-	-	-	-	-	1	-	1	-	2	-	13	-	8	-
Vehicles and Horses	63	6	25	5	30	5	34	3	15	-	43	7	11	4	47	6
Ships, Boats, and Docks (not Drowning)	13	-	1	-	2	-	-	-	2	-	5	-	2	-	-	-
Building Operations	3	-	-	-	1	-	-	-	1	-	-	-	-	-	2	-
Machinery	5	-	3	-	1	-	-	-	-	-	5	-	-	-	3	-
Weapons and Implements	8	1	5	2	5	1	3	2	1	-	4	2	2	2	7	1
Burns and Scalds	15	16	6	19	8	15	6	11	7	3	16	26	8	7	8	14
Poison, Poisonous Vapours	10	3	1	-	2	3	3	2	1	-	9	1	1	1	10	2
Drowning	63	13	37	11	40	9	16	5	18	1	48	4	23	-	29	8
Suffocation	17	15	9	6	13	7	11	4	3	1	17	14	12	5	15	12
Falls	21	17	16	12	14	12	9	4	5	5	26	16	12	6	16	11
Weather Agencies	6	-	3	-	4	1	2	1	-	2	5	1	2	1	3	-
Otherwise or not stated	20	11	18	4	18	16	7	7	7	4	30	10	12	8	20	9
<b>HOMICIDE.</b>																
Homicide	4	2	2	2	-	1	3	-	1	-	8	2	-	1	1	4
Suicide	55	12	80	6	25	9	11	3	13	6	53	8	12	7	37	21
Execution	-	-	-	-	-	-	1	-	-	-	-	-	-	-	-	-
<b>ILL-DEFINED AND NOT SPECIFIED CAUSES.</b>																
Dropsy	2	4	2	1	5	2	1	4	2	4	2	7	2	4	2	-
Debility, Atrophy, Inanition	306	271	160	138	260	205	81	58	50	40	188	177	166	151	172	121
Mortification	2	1	-	-	2	-	-	-	-	-	1	1	1	1	1	-
Tumour	-	1	1	1	3	-	-	-	1	1	2	2	1	1	1	-
Abscess	4	7	3	3	6	2	1	-	-	1	3	3	1	7	7	5
Hæmorrhage	2	-	2	1	3	-	-	1	1	1	1	3	5	-	-	-
Sudden Deaths (Cause unascertained)	-	1	-	-	4	3	-	-	-	1	2	-	-	-	3	3
Other ill-defined and not specified Causes	4	4	28	23	104	62	8	2	8	8	39	23	66	45	22	17

CAUSES of DEATH in REGISTRATION COUNTIES, 1892—continued from page 151.

CAUSES OF DEATH.	DIVISION VI. WEST MIDLAND COUNTIES.										PART OF DIVISION VII. NORTH MIDLAND COUNTIES.					
	Gloucestershire.		Herefordshire.		Shropshire.		Staffordshire.		Worcestershire.		Warwickshire.		Leicestershire.		Rutlandshire.	
	Males.	Females.	Males.	Females.	Males.	Females.	Males.	Females.	Males.	Females.	Males.	Females.	Males.	Females.	Males.	Females.
<b>DISEASES OF URINARY SYSTEM.</b>																
Acute Nephritis	19	14	6	2	6	5	40	39	6	7	35	18	15	5	-	-
Bright's Disease, Albuminuria	83	83	14	5	35	17	124	129	62	56	152	97	32	3	2	2
Uremia	2	4	2	1	7	3	12	15	4	2	9	15	6	1	-	1
Suppression of Urine	2	-	-	-	2	1	-	3	1	1	4	-	2	1	-	-
Calculus	6	-	-	-	4	4	4	4	1	5	3	4	4	2	-	-
Hæmaturia	1	-	-	1	2	-	3	1	1	-	-	-	2	-	-	-
Diseases of Bladder and of Prostate	40	4	14	-	28	1	46	9	34	2	51	8	28	6	1	1
Other and undefined Diseases of Urinary System	7	7	1	1	7	4	23	12	7	3	10	9	9	6	-	-
<b>DISEASES OF ORGANS OF GENERATION.</b>																
Ovarian Disease	-	7	-	1	-	3	-	16	-	6	-	16	-	9	-	-
Diseases of Uterus and Vagina	-	7	-	3	-	5	-	16	-	5	-	28	-	6	-	-
Disorders of Menstruation	-	1	-	1	-	2	-	2	-	2	-	3	-	1	-	-
Pelvic Abscess	-	-	-	-	-	2	-	8	-	2	-	1	-	1	-	-
Perineal Abscess	-	-	-	-	-	-	-	1	-	1	-	-	-	1	-	-
Diseases of Testes, Penis, Scrotum, &c.	2	-	-	-	-	-	2	-	1	-	2	-	-	-	-	-
<b>DISEASES OF PARTURITION.</b>																
Abortion, Miscarriage	-	2	-	1	-	1	-	4	-	2	-	14	-	3	-	-
Puerperal Mania	-	2	-	-	-	1	-	2	-	-	-	3	-	2	-	-
Puerperal Convulsions	-	3	-	1	-	1	-	10	-	4	-	3	-	3	-	-
Placenta Prævia, Flooding	-	14	-	5	-	9	-	46	-	11	-	27	-	9	-	-
Phlegmasia Dolens	-	3	-	2	-	3	-	1	-	3	-	5	-	-	-	-
Other and undefined Accidents of Childbirth	-	31	-	4	-	12	-	56	-	8	-	43	-	22	-	-
<b>DISEASES OF ORGANS OF LOCOMOTION.</b>																
Caries, Necrosis	9	10	4	-	7	6	21	14	9	7	17	10	9	4	-	-
Arthritis, Ostitis, Periostitis	2	3	1	1	1	1	10	4	1	-	8	2	-	2	-	-
Other and undefined Diseases of Organs of Locomotion	2	11	-	3	6	4	15	16	10	5	9	9	3	5	-	-
<b>DISEASES OF INTEGUMENTARY SYSTEM.</b>																
Carbuncle	-	1	-	-	-	3	-	4	1	2	3	-	-	2	-	-
Phlegmon, Cellulitis	8	4	2	-	1	-	19	8	2	2	10	7	4	1	-	1
Lupus	-	1	-	-	-	2	-	1	-	1	-	1	1	1	-	-
Ulcer, Bed sore	4	11	1	-	3	3	10	3	6	7	14	1	1	7	-	1
Eczema	9	7	1	1	1	1	8	2	5	4	3	6	-	3	-	-
Pemphigus	1	1	-	-	-	-	2	2	1	1	2	-	-	2	-	-
Other and undefined Diseases of Integumentary System	2	3	-	1	2	1	9	1	1	4	7	2	3	2	-	1
<b>ACCIDENT OR NEGLIGENCE.</b>																
In Mines and Quarries	3	-	1	-	3	-	69	-	3	-	9	-	5	-	-	-
Vehicles and Horses	40	11	6	1	18	1	85	8	14	6	63	15	23	1	2	-
Ships, Boats, and Docks (not Drowning)	-</															

CAUSES of DEATH in REGISTRATION COUNTIES, 1892—continued from page 152.

Table with columns for CAUSES OF DEATH, PART OF DIVISION VII. NORTH MIDLAND COUNTIES (Lincolnshire, Nottinghamshire, Derbyshire), DIVISION VIII. NORTH WESTERN COUNTIES (Cheshire, Lancashire), and DIVISION IX. YORKSHIRE (West Riding, East Riding, North Riding). Rows include categories like DISEASES OF URINARY SYSTEM, DISEASES OF ORGANS OF GENERATION, etc.

CAUSES of DEATH in REGISTRATION COUNTIES, 1892—continued from page 153.

Table with columns for CAUSES OF DEATH, DIVISION X. NORTHERN COUNTIES (Durham, Northumberland, Cumberland, Westmorland), and DIVISION XI. MONMOUTHSHIRE AND WALES (Monmouthshire, South Wales, North Wales). Rows include categories like DISEASES OF URINARY SYSTEM, DISEASES OF ORGANS OF GENERATION, etc.



DEATHS FROM SEVERAL CAUSES, and INQUEST CASES in the Year 1892, in REGISTRATION DIVISIONS, COUNTIES, and DISTRICTS.

160

REGISTRATION DIVISIONS.	CAUSES OF DEATH. (See Note.)																			Inquests.					
	Small-pox.	Measles.	Scarlet Fever.	Diphtheria.	Whooping-cough.	Typhus.	Enteric Fever.	Simple and Ill-defined Fever.	Diarrhoea and Dysentery.	Cholera.	Cancer.	Tabes Mesenterica.	Phtthisis.	Other Tubercular and Scrofulous Diseases.	Diseases of Nervous System.	Diseases of Circulatory System.	Diseases of Respiratory System.	Diseases of Digestive System.	Diseases of Urinary System.		Diseases of Genitivate System.	Puerperal Fever.	Childbirth.	Violence.	All other Causes.
<b>ENGLAND.</b>	<b>431</b>	<b>13553</b>	<b>5618</b>	<b>6552</b>	<b>13406</b>	<b>85</b>	<b>4037</b>	<b>244</b>	<b>14898</b>	<b>438</b>	<b>20353</b>	<b>7135</b>	<b>43323</b>	<b>12557</b>	<b>68496</b>	<b>49648</b>	<b>116771</b>	<b>31211</b>	<b>13242</b>	<b>1434</b>	<b>2356</b>	<b>2838</b>	<b>19242</b>	<b>111816</b>	<b>31892</b>
Males - - - -	287	6907	2789	3156	6005	48	2194	121	7851	265	7547	3753	23223	6759	35622	23726	61582	15682	8127	95	-	-	13586	56757	-
Females - - - -	174	6646	2829	3396	7401	87	1843	123	7047	173	12806	3382	20100	5798	32874	25922	55189	15529	5115	1339	2356	2838	5656	55059	-
<b>Div. I.</b>																									
<b>LONDON.</b>	<b>11</b>	<b>3413</b>	<b>1089</b>	<b>1962</b>	<b>2504</b>	<b>11</b>	<b>434</b>	<b>22</b>	<b>2555</b>	<b>87</b>	<b>3246</b>	<b>1308</b>	<b>7869</b>	<b>2288</b>	<b>8310</b>	<b>6744</b>	<b>19412</b>	<b>4402</b>	<b>2181</b>	<b>252</b>	<b>347</b>	<b>307</b>	<b>3261</b>	<b>14818</b>	<b>6859</b>
Males - - - -	5	1728	545	921	1138	8	257	11	1353	47	1242	707	4683	1238	4245	3196	9782	2109	1309	15	-	-	2119	7411	-
Females - - - -	6	1687	544	1041	1366	3	177	11	1202	40	2004	601	3186	1050	4065	3548	9630	2293	872	237	347	307	1142	7407	-
<b>Div. II.</b>																									
<b>SOUTH EASTERN.</b>	<b>44</b>	<b>863</b>	<b>245</b>	<b>750</b>	<b>943</b>	<b>1</b>	<b>275</b>	<b>19</b>	<b>1021</b>	<b>31</b>	<b>2191</b>	<b>479</b>	<b>4137</b>	<b>1118</b>	<b>6010</b>	<b>5005</b>	<b>9239</b>	<b>2776</b>	<b>1280</b>	<b>141</b>	<b>144</b>	<b>214</b>	<b>1528</b>	<b>11212</b>	<b>2403</b>
Males - - - -	30	453	128	370	446	1	147	11	529	15	782	244	2178	563	3114	2479	4676	1403	838	7	-	-	1149	5607	-
Females - - - -	14	405	117	380	497	-	128	8	492	16	1409	235	1959	555	2896	2526	4563	1373	442	134	144	214	379	5505	-
<b>Div. III.</b>																									
<b>SOUTH MIDLAND.</b>	<b>3</b>	<b>837</b>	<b>211</b>	<b>411</b>	<b>669</b>	<b>-</b>	<b>171</b>	<b>9</b>	<b>748</b>	<b>27</b>	<b>1421</b>	<b>297</b>	<b>2285</b>	<b>674</b>	<b>3988</b>	<b>3197</b>	<b>6029</b>	<b>1687</b>	<b>776</b>	<b>84</b>	<b>111</b>	<b>142</b>	<b>979</b>	<b>8046</b>	<b>1703</b>
Males - - - -	2	439	113	203	304	-	79	6	401	20	567	152	1179	366	2037	1476	3082	862	482	11	-	-	697	4059	-
Females - - - -	1	398	98	208	365	-	92	3	347	7	854	145	1106	308	1951	1721	2947	825	294	73	111	142	282	3987	-
<b>Div. IV.</b>																									
<b>EASTERN.</b>	<b>6</b>	<b>565</b>	<b>186</b>	<b>536</b>	<b>591</b>	<b>1</b>	<b>205</b>	<b>3</b>	<b>733</b>	<b>17</b>	<b>1177</b>	<b>356</b>	<b>2092</b>	<b>597</b>	<b>3390</b>	<b>2667</b>	<b>5585</b>	<b>1411</b>	<b>641</b>	<b>63</b>	<b>99</b>	<b>116</b>	<b>874</b>	<b>7487</b>	<b>1307</b>
Males - - - -	3	304	101	251	247	1	110	1	379	10	462	180	1055	301	1755	1345	2892	703	446	2	-	-	632	3809	-
Females - - - -	3	261	85	285	344	-	95	2	354	7	715	176	1037	296	1635	1322	2693	708	195	61	99	116	242	3678	-
<b>Div. V.</b>																									
<b>SOUTH WESTERN.</b>	<b>9</b>	<b>341</b>	<b>320</b>	<b>214</b>	<b>433</b>	<b>1</b>	<b>199</b>	<b>13</b>	<b>665</b>	<b>16</b>	<b>1526</b>	<b>293</b>	<b>2515</b>	<b>652</b>	<b>4273</b>	<b>3744</b>	<b>6860</b>	<b>1921</b>	<b>922</b>	<b>72</b>	<b>116</b>	<b>135</b>	<b>1055</b>	<b>8053</b>	<b>1881</b>
Males - - - -	6	182	178	110	196	1	93	6	351	9	548	152	1239	347	2144	1675	3545	916	579	3	-	-	770	3940	-
Females - - - -	3	159	142	104	237	-	106	7	314	7	978	141	1276	305	2129	2069	3315	1005	343	69	116	135	285	4113	-

NOTE.—The Total Deaths in each Registration Division, County, and District, will be found at pp. 2-63. For Tables showing in greater detail the causes of death of Males and Females in the Counties of England, see pp. 136-159.

Causes of Death, 1892.

Deaths from several Causes, and Inquest Cases in the Year 1892, in Registration Divisions, Counties, and Districts—continued.

78809.

REGISTRATION DIVISIONS.	CAUSES OF DEATH.																			Inquests.					
	Small-pox.	Measles.	Scarlet Fever.	Diphtheria.	Whooping-cough.	Typhus.	Enteric Fever.	Simple and Ill-defined Fever.	Diarrhoea and Dysentery.	Cholera.	Cancer.	Tabes Mesenterica.	Phtthisis.	Other Tubercular and Scrofulous Diseases.	Diseases of Nervous System.	Diseases of Circulatory System.	Diseases of Respiratory System.	Diseases of Digestive System.	Diseases of Urinary System.		Diseases of Genitivate System.	Puerperal Fever.	Childbirth.	Violence.	All other Causes.
<b>Div. VI.</b>																									
<b>WEST MIDLAND.</b>	<b>-</b>	<b>1211</b>	<b>435</b>	<b>509</b>	<b>1781</b>	<b>3</b>	<b>384</b>	<b>32</b>	<b>1728</b>	<b>37</b>	<b>2258</b>	<b>774</b>	<b>4209</b>	<b>1141</b>	<b>7398</b>	<b>5781</b>	<b>13581</b>	<b>3564</b>	<b>1511</b>	<b>143</b>	<b>253</b>	<b>337</b>	<b>2008</b>	<b>13671</b>	<b>3004</b>
Males - - - -	-	581	216	257	772	1	204	17	902	20	799	417	2337	630	3823	2745	7324	1806	321	7	-	-	1400	7108	-
Females - - - -	-	630	219	252	1009	2	180	15	826	17	1459	357	1872	511	3575	3036	6257	1758	590	136	253	337	508	6563	-
<b>Div. VII.</b>																									
<b>NORTH MIDLAND.</b>	<b>21</b>	<b>950</b>	<b>263</b>	<b>222</b>	<b>773</b>	<b>-</b>	<b>253</b>	<b>15</b>	<b>1043</b>	<b>26</b>	<b>1200</b>	<b>466</b>	<b>2075</b>	<b>667</b>	<b>4471</b>	<b>3008</b>	<b>6221</b>	<b>1846</b>	<b>698</b>	<b>100</b>	<b>134</b>	<b>169</b>	<b>1090</b>	<b>6760</b>	<b>1653</b>
Males - - - -	12	485	123	106	631	-	136	4	572	19	432	254	1046	342	2347	1456	3332	904	432	5	-	-	765	3513	-
Females - - - -	9	465	140	116	442	-	117	11	471	7	768	212	1029	325	2124	1552	2889	942	266	95	134	169	325	3247	-
<b>Div. VIII.</b>																									
<b>NORTH WESTERN.</b>	<b>109</b>	<b>2202</b>	<b>1176</b>	<b>816</b>	<b>2736</b>	<b>41</b>	<b>1044</b>	<b>54</b>	<b>3126</b>	<b>101</b>	<b>2840</b>	<b>1291</b>	<b>7620</b>	<b>2276</b>	<b>12340</b>	<b>7956</b>	<b>23601</b>	<b>5984</b>	<b>2179</b>	<b>245</b>	<b>539</b>	<b>606</b>	<b>3551</b>	<b>17334</b>	<b>5566</b>
Males - - - -	67	1085	561	407	1235	22	602	27	1639	61	999	681	4098	1263	6115	3732	12557	3045	1264	22	-	-	2456	8732	-
Females - - - -	42	1117	607	409	1501	19	442	27	1487	40	1841	610	3522	1013	5825	4224	11044	2939	915	223	539	606	1095	8602	-
<b>Div. IX.</b>																									
<b>YORK.</b>	<b>217</b>	<b>1212</b>	<b>573</b>	<b>462</b>	<b>1458</b>	<b>1</b>	<b>497</b>	<b>31</b>	<b>1732</b>	<b>55</b>	<b>2077</b>	<b>856</b>	<b>4693</b>	<b>1357</b>	<b>8375</b>	<b>5511</b>	<b>12851</b>	<b>3485</b>	<b>1394</b>	<b>172</b>	<b>263</b>	<b>334</b>	<b>2084</b>	<b>10899</b>	<b>3334</b>
Males - - - -	124	631	273	212	655	1	257	14	933	41	754	435	2485	739	4419	2603	7009	1811	845	10	-	-	1468	5503	-
Females - - - -	93	581	300	250	803	-	240	17	799	14	1323	421	2208	618	3956	2908	5842	1674	549	162	263	334	616	6296	-
<b>Div. X.</b>																									
<b>NORTHERN.</b>	<b>7</b>	<b>1132</b>	<b>285</b>	<b>373</b>	<b>736</b>	<b>21</b>	<b>291</b>	<b>33</b>	<b>830</b>	<b>23</b>	<b>1181</b>	<b>676</b>	<b>2978</b>	<b>1063</b>	<b>4619</b>	<b>3027</b>	<b>6501</b>	<b>2205</b>	<b>750</b>	<b>96</b>	<b>162</b>	<b>231</b>	<b>1305</b>	<b>7124</b>	<b>2075</b>
Males - - - -	5	579	130	180	313	10	153	20	426	15	474	379	1534	587	2423	1496	3503	1121	437	4	-	-	945	3690	-
Females - - - -	2	553	155	193	423	11	138	13	404	8	707	397	1444	476	2196	1531	2998	1084	313	92	162	231	360	3434	-
<b>Div. XI.</b>																									
<b>WELSH.</b>	<b>4</b>	<b>827</b>	<b>835</b>	<b>297</b>	<b>732</b>	<b>5</b>	<b>284</b>	<b>13</b>	<b>717</b>	<b>18</b>	<b>1236</b>	<b>339</b>	<b>2350</b>	<b>724</b>	<b>5322</b>	<b>3008</b>	<b>6891</b>	<b>1930</b>	<b>910</b>	<b>66</b>	<b>188</b>	<b>247</b>	<b>1507</b>	<b>6412</b>	<b>2107</b>
Males - - - -	3	437	418	159	368	3	156	4	366	8	508	192	1369	378	2795	1523	3880	1002	574	9	-	-	1185	3285	

REGISTRATION COUNTIES.		CAUSES OF DEATH.																						Inquests.			
		Small-pox.	Measles.	Scarlet Fever.	Diphtheria.	Whooping-cough.	Typhus.	Enteric Fever.	Simple and Ill-defined Fever.	Diarrhoea and Dysentery.	Cholera.	Cancer.	Typhoid Mesenterica.	Phthisis.	Other Tubercular and Scrofulous Diseases.	Diseases of Nervous System.	Diseases of Circulatory System.	Diseases of Respiratory System.	Diseases of Digestive System.	Diseases of Urinary System.	Diseases of Generative System.	Puerperal Fever.	Childbirth.		Violence.	All other Causes.	
<b>1</b>	<b>I.—LONDON.</b>																										
	<b>LONDON.</b>																										
	Persons - - -	11	3413	1089	1962	2504	11	434	22	2555	87	3246	1308	7869	2288	8310	6744	19412	4402	2181	252	347	307	3261	14818	6859	
	Males - - -	5	1726	545	921	1138	8	257	11	1353	47	1242	707	4683	1233	4245	3193	9782	2109	1309	15	-	-	2119	7411	-	
	Females - - -	6	1687	544	1041	1366	3	177	11	1202	40	2004	601	3186	1055	4065	3551	9630	2293	872	237	347	307	1142	7407	-	
<b>2</b>	<b>II.—SOUTH EASTERN.</b>																										
	<b>SURREY.</b>																										
	Persons - - -	3	192	32	180	224	1	41	1	197	7	435	87	787	196	1335	939	1679	532	252	20	25	45	289	1933	509	
	Males - - -	2	104	16	82	117	1	21	-	110	3	129	53	416	109	710	479	852	258	152	1	-	-	218	966	-	
	Females - - -	1	88	16	98	107	-	20	1	87	4	306	34	371	87	625	460	827	274	100	19	25	45	71	967	-	
<b>3</b>	<b>KENT.</b>																										
	Persons - - -	40	290	112	205	234	-	75	3	280	15	592	138	1153	343	1599	1381	2565	759	317	43	45	58	505	3016	615	
	Males - - -	27	148	62	112	120	-	40	1	137	7	213	74	610	163	815	703	1320	382	216	4	-	-	386	1502	-	
	Females - - -	13	142	50	93	114	-	35	2	143	8	379	64	543	175	784	678	1245	377	101	39	45	58	119	1514	-	
<b>4</b>	<b>SUSSEX.</b>																										
	Persons - - -	-	187	18	189	121	-	41	1	211	1	456	93	780	240	1064	1002	1787	558	260	33	28	36	264	2215	391	
	Males - - -	-	100	9	95	60	-	20	-	114	-	167	37	408	108	523	480	892	285	163	-	-	-	184	1092	-	
	Females - - -	-	87	9	94	61	-	21	1	97	1	289	56	372	132	541	522	895	273	97	33	28	36	80	1123	-	
<b>5</b>	<b>HAMPSHIRE.</b>																										
	Persons - - -	1	123	44	125	288	-	92	12	253	6	503	129	1100	264	1430	1185	2290	652	344	27	28	54	318	2938	617	
	Males - - -	1	65	23	58	123	-	52	9	134	4	193	66	570	140	745	586	1151	353	243	1	-	-	241	1477	-	
	Females - - -	-	58	21	67	165	-	40	3	119	2	310	63	530	124	685	599	1139	309	101	26	28	54	77	1461	-	
<b>6</b>	<b>BERKSHIRE.</b>																										
	Persons - - -	-	71	39	51	76	-	26	2	80	2	205	32	317	75	582	498	918	275	107	18	18	21	152	1110	271	
	Males - - -	-	41	18	23	26	-	14	1	34	1	80	14	174	43	321	251	461	125	64	1	-	-	120	570	-	
	Females - - -	-	30	21	28	50	-	12	1	46	1	125	18	143	32	261	247	457	150	43	17	18	21	32	540	-	

REGISTRATION COUNTIES.		CAUSES OF DEATH.																						Inquests.			
		Small-pox.	Measles.	Scarlet Fever.	Diphtheria.	Whooping-cough.	Typhus.	Enteric Fever.	Simple and Ill-defined Fever.	Diarrhoea and Dysentery.	Cholera.	Cancer.	Typhoid Mesenterica.	Phthisis.	Other Tubercular and Scrofulous Diseases.	Diseases of Nervous System.	Diseases of Circulatory System.	Diseases of Respiratory System.	Diseases of Digestive System.	Diseases of Urinary System.	Diseases of Generative System.	Puerperal Fever.	Childbirth.		Violence.	All other Causes.	
<b>7</b>	<b>III.—SOUTH MIDLAND.</b>																										
	<b>MIDDLESEX.</b>																										
	Persons - - -	1	318	110	179	276	-	75	5	337	15	414	124	665	246	1141	771	1845	550	206	26	37	51	305	1970	598	
	Males - - -	1	174	60	89	126	-	41	2	178	10	147	63	341	136	601	331	916	279	121	7	-	-	219	957	-	
	Females - - -	-	144	50	90	150	-	34	3	159	5	267	61	324	110	540	440	929	271	85	19	37	51	86	1013	-	
<b>8</b>	<b>HERTFORDSH.</b>																										
	Persons - - -	-	105	15	43	73	-	16	1	71	1	172	23	286	70	533	477	653	205	107	9	7	12	108	960	171	
	Males - - -	-	54	11	24	37	-	6	1	36	1	67	11	160	39	260	218	308	104	66	-	-	-	77	475	-	
	Females - - -	-	51	4	19	36	-	10	-	35	-	105	12	126	31	273	239	345	101	41	9	7	12	31	485	-	
<b>9</b>	<b>BUCKINGHAMS.</b>																										
	Persons - - -	-	117	10	32	53	-	15	-	44	1	113	17	177	34	350	327	549	136	77	14	12	14	97	779	186	
	Males - - -	-	62	5	18	26	-	6	-	23	1	46	7	83	20	187	147	310	72	45	2	-	-	60	404	-	
	Females - - -	-	55	5	14	27	-	9	-	21	-	67	10	94	14	163	180	239	64	32	12	12	14	37	375	-	
<b>10</b>	<b>OXFORDSHIRE.</b>																										
	Persons - - -	-	84	10	50	70	-	7	1	48	1	143	21	220	75	402	361	612	153	81	15	12	13	82	932	172	
	Males - - -	-	38	5	27	31	-	4	1	28	1	63	12	113	40	205	195	304	73	52	-	-	-	63	458	-	
	Females - - -	-	46	5	23	39	-	3	-	20	-	80	9	107	35	197	176	308	80	29	15	12	13	19	474	-	
<b>11</b>	<b>NORTHAMPTNS.</b>																										
	Persons - - -	2	107	24	27	95	-	18	-	100	2	224	39	414	112	693	499	967	255	116	9	22	19	171	1340	239	
	Males - - -	1	54	12	8	40	-	8	-	60	1	82	19	226	58	371	241	522	126	74	-	-	-	131	718	-	
	Females - - -	1	53	12	19	55	-	10	-	40	1	142	20	188	54	322	258	445	129	42	9	22	19	40	622	-	
<b>12</b>	<b>HUNTINGDONS.</b>																										
	Persons - - -	-	14	4	11	13	-	3	-	17	1	52	10	73	13	86	90	212	38	20	1	3	4	27	257	28	
	Males - - -	-	6	3	3	6	-	-	-	5	1	30	2	34	5	42	33	108	20	15	-	-	-	16	143	-	
	Females - - -	-	8	1	8	7	-	3	-	12	-	22	8	39	8	44	57	104	18	5	1	3	4	11	114	-	

REGISTRATION COUNTIES.		CAUSES OF DEATH.																				Inquests.						
		Small-pox.	Measles.	Scarlet Fever.	Diphtheria.	Whooping-cough.	Typhus.	Enteric Fever.	Simple and Ill-defined Fever.	Diarrhea and Dysentery.	Cholera.	Cancer.	Tabes Mesenterica.	Phthisis.	Other Tubercular and Scrofulous Diseases.	Diseases of Nervous System.	Diseases of Circulatory System.	Diseases of Respiratory System.	Diseases of Digestive System.	Diseases of Urinary System.	Diseases of Genitive System.		Puerperal Fever.	Childbirth.	Violence.	All other Causes.		
III.—SOUTH MIDLAND —continued.																												
13	<b>BEDFORDSHIRE.</b>		58	25	39	36	—	16	1	71	1	121	26	175	75	404	297	539	156	70	6	7	15	72	771	117		
	Persons - - -																											
	Males - - -		30	12	20	19	—	7	1	37	—	53	17	86	40	202	134	280	84	45	—	—	—	48	370	—		
	Females - - -		28	13	19	17	—	9	—	34	1	68	9	89	35	202	163	259	72	25	6	7	15	24	401	—		
14	<b>CAMBRIDGESH.</b>		34	13	30	53	—	21	1	60	5	182	37	275	49	379	375	652	194	99	4	11	14	117	1037	192		
	Persons - - -																											
	Males - - -		21	5	14	19	—	7	1	34	5	79	21	136	28	169	187	334	99	64	2	—	—	83	534	—		
	Females - - -		13	8	16	34	—	14	—	26	—	103	16	139	21	210	188	318	95	35	2	11	14	34	503	—		
IV.—EASTERN.																												
15	<b>ESSEX.</b>	2	470	144	340	410	—	90	—	466	12	516	193	982	338	1618	1183	2811	690	250	30	52	60	409	3067	495		
	Persons - - -																											
	Males - - -	2	256	76	161	171	—	53	—	249	9	195	105	520	185	847	589	1486	358	183	1	—	—	313	1594	—		
	Females - - -	—	214	68	179	239	—	37	—	217	3	321	88	462	153	771	594	1325	332	67	29	52	60	96	1473	—		
16	<b>SUFFOLK.</b>		37	17	116	61	—	34	1	95	3	283	71	510	129	777	664	1333	296	180	11	19	19	223	1912	371		
	Persons - - -																											
	Males - - -		18	10	56	28	—	14	—	46	1	126	36	264	54	403	333	696	150	115	—	—	—	153	963	—		
	Females - - -		19	7	60	33	—	20	1	49	2	157	35	246	75	374	331	637	146	65	11	19	19	67	949	—		
17	<b>NORFOLK.</b>	4	58	25	80	120	1	81	2	172	2	378	92	600	130	995	820	1441	425	211	22	28	37	242	2508	441		
	Persons - - -																											
	Males - - -	1	30	15	34	48	1	43	1	84	—	141	39	271	62	505	423	710	195	143	1	—	—	163	1252	—		
	Females - - -	3	28	10	46	72	—	38	1	88	2	237	53	329	68	490	397	731	230	68	21	28	37	79	1256	—		

REGISTRATION COUNTIES.		CAUSES OF DEATH.																				Inquests.						
		Small-pox.	Measles.	Scarlet Fever.	Diphtheria.	Whooping cough.	Typhus.	Enteric Fever.	Simple and Ill-defined Fever.	Diarrhea and Dysentery.	Cholera.	Cancer.	Tabes Mesenterica.	Phthisis.	Other Tubercular and Scrofulous Diseases.	Diseases of Nervous System.	Diseases of Circulatory System.	Diseases of Respiratory System.	Diseases of Digestive System.	Diseases of Urinary System.	Diseases of Genitive System.		Puerperal Fever.	Childbirth.	Violence.	All other Causes.		
V.—SOUTH WESTERN.																												
18	<b>WILTSHIRE.</b>		33	34	25	69	—	17	2	41	—	184	39	318	87	600	550	955	242	166	13	12	13	149	1029	299		
	Persons - - -																											
	Males - - -		17	20	13	27	—	12	—	22	—	78	21	157	45	307	261	481	106	88	—	—	—	107	539	—		
	Females - - -		16	14	12	42	—	5	2	19	—	106	18	161	42	293	289	474	136	78	13	12	13	42	490	—		
19	<b>DORSETSHIRE.</b>	3	53	23	14	54	—	10	—	56	1	182	10	250	60	431	378	756	179	87	1	10	17	97	865	136		
	Persons - - -																											
	Males - - -	2	26	14	4	31	—	7	—	25	—	83	2	109	26	219	178	388	86	64	—	—	—	75	417	—		
	Females - - -	1	27	9	10	23	—	3	—	31	1	99	8	141	34	212	200	368	93	23	1	10	17	22	448	—		
20	<b>DEVONSHIRE.</b>	4	172	112	76	72	—	94	7	285	5	520	118	919	237	1473	1232	2378	657	320	25	49	45	362	2553	635		
	Person - - -																											
	Males - - -	4	93	61	38	32	—	45	3	155	3	176	63	448	129	764	549	1239	317	204	—	—	—	271	1211	—		
	Females - - -	—	79	51	38	40	—	49	4	130	2	344	55	471	108	709	683	1139	340	116	25	49	45	91	1342	—		
21	<b>CORNWALL.</b>	1	16	28	39	66	—	37	1	149	6	244	57	426	112	671	518	1041	341	130	9	10	28	153	1510	335		
	Person - - -																											
	Males - - -	—	8	17	21	26	—	13	1	81	4	77	30	218	59	318	233	550	171	82	—	—	—	111	720	—		
	Females - - -	1	8	11	18	40	—	24	—	68	2	167	27	208	53	353	285	491	170	48	9	10	28	42	790	—		
22	<b>SOMERSETSH.</b>	1	67	123	60	172	1	41	3	134	4	396	69	602	156	1098	1066	1730	502	219	24	35	32	294	2096	476		
	Persons - - -																											
	Males - - -	—	38	66	34	80	1	16	2	63	2	134	36	307	83	536	454	867	236	141	3	—	—	206	1053	—		
	Females - - -	1	29	57	26	92	—	25	1	66	2	262	33	295	68	562	612	863	266	78	21	35	32	88	1043	—		

Deaths from several Causes, and Inquest Cases in the Year 1892, in Registration Divisions, Counties, and Districts—continued.

REGISTRATION COUNTIES.	CAUSES OF DEATH.																				Inquests.					
	Small-pox.	Measles.	Scarlet Fever.	Diphtheria.	Whooping-cough.	Typhus.	Enteric Fever.	Simple and Ill-defined Fever.	Diarrhea and Dysentery.	Cholera.	Cancer.	Tabes Mesenterica.	Phthisis.	Other Tubercular and Scrofulous Diseases.	Diseases of Nervous System.	Diseases of Circulatory System.	Diseases of Respiratory System.	Diseases of Digestive System.	Diseases of Urinary System.	Diseases of Genitive System.		Puerperal Fever.	Childbirth.	Violence.	All other Causes.	
<b>VI.—WEST MIDLAND.</b>																										
<b>23 GLOUCESTERSH.</b>																										
Persons - - -	-	188	106	118	244	-	39	1	194	2	464	85	798	228	1265	1121	2008	526	273	17	45	66	345	2120	611	
Males - - -	-	78	55	59	107	-	18	1	98	-	145	47	417	121	608	548	1018	262	141	2	-	-	249	1076	-	
Females - - -	-	110	51	59	137	-	21	-	96	2	319	38	381	107	657	573	990	264	112	15	45	66	96	1044	-	
<b>24 HEREFORDSH.</b>																										
Persons - - -	-	12	11	13	10	-	7	-	17	-	98	27	129	47	269	287	363	125	47	5	9	10	53	526	84	
Males - - -	-	7	5	7	4	-	3	-	7	-	41	19	62	26	142	132	184	65	37	-	-	-	33	265	-	
Females - - -	-	5	6	6	6	-	4	-	10	-	57	8	67	21	127	155	179	60	10	5	9	10	20	261	-	
<b>25 SHROPSHIRE.</b>																										
Persons - - -	-	30	27	43	64	-	23	1	62	1	208	45	283	59	530	537	801	261	118	10	14	19	125	1118	220	
Males - - -	-	15	10	17	34	-	13	1	28	-	81	22	151	33	280	257	448	131	87	-	-	-	90	572	-	
Females - - -	-	15	17	26	30	-	10	-	34	1	127	23	132	26	250	280	353	130	31	10	14	19	35	546	-	
<b>26 STAFFORDSH.</b>																										
Persons - - -	-	401	184	117	950	3	194	10	675	12	625	332	1304	385	2777	1627	5302	1234	467	45	87	119	707	5001	1135	
Males - - -	-	200	92	66	417	1	112	6	367	6	244	184	733	217	1436	801	2987	609	252	2	-	-	510	2630	-	
Females - - -	-	201	92	51	533	2	82	4	308	6	381	148	571	168	1341	826	2315	625	215	43	87	119	197	2371	-	
<b>27 WORCESTERSH.</b>																										
Persons - - -	-	120	20	90	146	-	45	13	166	1	284	130	503	116	841	771	1659	512	190	16	35	28	237	1906	377	
Males - - -	-	56	10	43	64	-	21	6	94	1	93	76	269	68	446	344	867	283	118	1	-	-	157	991	-	
Females - - -	-	64	10	47	82	-	24	7	72	-	186	54	234	50	395	427	792	229	72	15	35	28	80	915	-	
<b>28 WARWICKSH.</b>																										
Persons - - -	-	460	87	128	367	-	76	7	614	21	579	155	1192	306	1716	1438	3448	906	416	50	63	95	541	3000	577	
Males - - -	-	225	44	65	146	-	37	3	310	13	190	69	705	167	911	663	1890	456	266	2	-	-	361	1574	-	
Females - - -	-	235	43	63	221	-	39	4	304	8	389	86	487	139	805	775	1628	450	150	48	63	95	180	1426	-	

Deaths from several Causes, and Inquest Cases in the Year 1892, in Registration Divisions, Counties, and Districts—continued.

REGISTRATION COUNTIES.	CAUSES OF DEATH.																				Inquests.					
	Small-pox.	Measles.	Scarlet Fever.	Diphtheria.	Whooping-cough.	Typhus.	Enteric Fever.	Simple and Ill-defined Fever.	Diarrhea and Dysentery.	Cholera.	Cancer.	Tabes Mesenterica.	Phthisis.	Other Tubercular and Scrofulous Diseases.	Diseases of Nervous System.	Diseases of Circulatory System.	Diseases of Respiratory System.	Diseases of Digestive System.	Diseases of Urinary System.	Diseases of Genitive System.		Puerperal Fever.	Childbirth.	Violence.	All other Causes.	
<b>VII.—NORTH MIDLAND.</b>																										
<b>29 LEICESTERSH.</b>																										
Persons - - -	6	250	80	30	107	-	42	-	304	4	255	94	441	157	939	604	1245	358	151	18	17	39	188	1503	360	
Males - - -	3	134	39	13	51	-	24	-	159	1	100	56	238	83	473	289	674	161	98	1	-	-	118	773	-	
Females - - -	3	116	41	17	56	-	18	-	145	3	155	38	203	74	466	315	571	197	53	17	17	39	70	730	-	
<b>30 RUTLANDSH.</b>																										
Persons - - -	-	2	-	2	-	-	1	-	1	-	14	1	25	6	39	37	55	10	7	-	-	-	6	76	5	
Males - - -	-	1	-	1	-	-	1	-	-	-	4	1	15	1	24	16	29	5	3	-	-	-	6	39	-	
Females - - -	-	1	-	1	-	-	-	-	1	-	10	-	10	5	15	21	26	5	4	-	-	-	-	37	-	
<b>31 LINCOLNSH.</b>																										
Persons - - -	1	117	43	62	144	-	56	4	193	11	349	101	529	158	1170	817	1316	468	188	22	28	34	268	1677	389	
Males - - -	1	67	22	31	59	-	34	1	103	10	128	50	246	85	607	393	690	230	118	-	-	34	198	868	-	
Females - - -	-	50	21	31	85	-	22	3	90	1	221	51	283	73	563	421	626	238	70	22	28	34	70	809	-	
<b>32 NOTTINGHAMSH.</b>																										
Persons - - -	3	293	89	52	269	-	93	4	324	7	341	150	540	171	1165	817	1958	480	195	37	37	45	335	1967	457	
Males - - -	1	150	42	24	106	-	45	1	179	5	114	82	265	87	618	413	1027	244	120	2	-	27	1030	-		
Females - - -	2	143	47	28	163	-	48	3	145	2	227	68	275	84	547	404	931	236	75	35	37	45	108	437	-	
<b>33 DERBYSHIRE.</b>																										
Persons - - -	11	288	51	76	253	-	61	7	221	4	241	120	540	175	1158	733	1647	530	157	23	52	51	293	1537	442	
Males - - -	7	133	25	37	115	-	32	2	131	3	86	65	232	86	625	342	912	264	93	2	-	-	216	803	-	
Females - - -	4	155	26	39	138	-	29	5	90	1	155	55	258	89	533	391	735	266	64	21	52	51	77	734	-	

Deaths from several Causes, and Inquest Cases in the Year 1892, in Registration Divisions, Counties, and Districts—continued.

REGISTRATION COUNTIES.	CAUSES OF DEATH.																								Inquests.
	Small-pox.	Measles.	Scarlet Fever.	Diphtheria.	Whooping-cough.	Typhus.	Enteric Fever.	Simple and ill-defined Fever.	Diarrhea and Dysentery.	Cholera.	Cancer.	Tabes Mesenterica.	Phthisis.	Other Tubercular and Scrofulous Diseases.	Diseases of Nervous System.	Diseases of Circulatory System.	Diseases of Respiratory System.	Diseases of Digestive System.	Diseases of Urinary System.	Diseases of Genitive System.	Puerperal Fever.	Childbirth.	Violence.	All other Causes.	
VIII.—NORTH WESTERN.																									
<b>34 CHESHIRE.</b>																									
Persons - - -	9	242	85	107	367	5	143	9	290	8	495	138	989	318	1769	1233	2952	831	356	22	60	87	461	2762	918
Males - - -	8	122	40	58	151	3	90	5	143	5	199	73	529	180	936	615	1592	393	191	4	-	-	323	1413	-
Females - - -	1	120	45	49	216	2	53	4	147	3	296	65	460	138	833	618	1360	438	165	18	60	87	138	1349	-
<b>35 LANCASHIRE.</b>																									
Persons - - -	100	1960	1091	709	2369	36	901	45	2836	93	2345	1153	6631	1958	10571	6723	20649	5153	1823	223	479	519	3090	14572	4648
Males - - -	59	963	529	349	1084	19	512	22	1496	53	800	608	3569	1083	5579	3117	10965	2652	1073	18	-	-	2183	7819	-
Females - - -	41	997	562	360	1285	17	389	23	1340	40	1545	545	3062	875	4992	3606	9684	2501	750	205	479	519	907	7253	-
IX.—YORK.																									
<b>36 WEST RIDING.</b>																									
Persons - - -	211	896	520	393	1134	1	367	26	1341	40	1560	627	3726	1073	6477	4177	10417	2742	1089	125	206	273	1564	8087	2487
Males - - -	120	463	243	182	519	-	194	11	713	29	566	321	2921	576	3401	1941	5723	1418	665	7	-	-	1105	4190	-
Females - - -	91	433	277	211	615	-	173	15	628	11	994	306	1705	497	3076	2236	4694	1324	424	118	206	273	459	3967	-
<b>37 E. RIDING (WITH YORK).</b>																									
Persons - - -	1	167	35	42	222	-	74	4	275	12	281	116	536	145	1062	711	1311	390	154	30	31	30	296	1449	483
Males - - -	-	84	18	22	97	-	39	2	154	9	97	52	275	79	579	355	631	202	88	3	31	-	203	771	-
Females - - -	1	83	17	20	125	-	35	2	121	3	184	64	261	66	483	356	680	188	66	27	31	30	93	678	-
<b>38 NORTH RIDING.</b>																									
Persons - - -	5	149	18	27	102	-	56	1	116	3	236	113	431	139	836	623	1123	353	151	17	26	31	224	1363	364
Males - - -	4	84	12	8	39	-	24	1	66	3	91	62	189	81	439	307	635	191	92	-	-	-	160	712	-
Females - - -	1	65	6	19	63	-	32	-	50	-	145	51	242	58	397	316	488	162	59	17	26	31	64	651	-
X.—NORTHERN.																									
<b>39 DURHAM.</b>																									
Persons - - -	6	813	180	227	421	14	212	30	544	16	587	393	1613	618	2660	1511	3785	1229	379	49	91	120	700	3942	1190
Males - - -	4	419	75	108	177	7	119	19	277	9	214	191	810	337	1415	751	2069	599	219	3	-	-	509	2050	-
Females - - -	2	394	105	119	244	7	93	11	267	7	373	202	803	281	1245	760	1716	630	160	46	91	120	191	1892	-

Causes of Death, 1892.

Deaths from several Causes, and Inquest Cases in the Year 1892, in Registration Divisions, Counties, and Districts—continued.

REGISTRATION COUNTIES.	CAUSES OF DEATH.																								Inquests.
	Small-pox.	Measles.	Scarlet Fever.	Diphtheria.	Whooping-cough.	Typhus.	Enteric Fever.	Simple and ill-defined Fever.	Diarrhea and Dysentery.	Cholera.	Cancer.	Tabes Mesenterica.	Phthisis.	Other Tubercular and Scrofulous Diseases.	Diseases of Nervous System.	Diseases of Circulatory System.	Diseases of Respiratory System.	Diseases of Digestive System.	Diseases of Urinary System.	Diseases of Genitive System.	Puerperal Fever.	Childbirth.	Violence.	All other Causes.	
X.—NORTHERN—cont.																									
<b>40 NORTHUMBERL.</b>																									
Persons - - -	1	190	76	96	216	-	61	2	203	4	359	230	954	312	1293	911	1680	660	204	34	45	71	420	1842	639
Males - - -	1	97	39	49	98	-	31	1	106	3	126	124	519	177	679	465	902	351	121	1	-	-	295	962	-
Females - - -	-	93	37	47	118	-	30	1	97	1	233	106	435	135	614	446	778	309	83	33	45	71	125	880	-
<b>41 CUMBERLAND.</b>																									
Persons - - -	-	99	24	39	86	7	14	1	73	3	187	47	337	95	544	486	847	257	132	12	23	35	152	1079	205
Males - - -	-	47	14	17	32	3	3	-	37	3	89	22	172	54	271	216	439	140	73	-	-	-	115	557	-
Females - - -	-	52	10	22	54	4	11	1	36	-	98	25	165	41	273	270	408	117	59	12	23	35	37	522	-
<b>42 WESTMORL.</b>																									
Persons - - -	-	30	5	11	13	-	4	-	10	-	48	6	74	38	122	119	189	59	35	1	3	5	33	261	41
Males - - -	-	16	2	6	6	-	-	-	6	-	25	2	33	19	63	64	93	31	24	-	-	-	26	121	-
Females - - -	-	14	3	5	7	-	4	-	4	-	23	4	41	19	59	55	96	28	11	1	3	5	7	140	-
XI.—WELSH.																									
<b>43 MONMOUTHSH.</b>																									
Persons - - -	1	93	231	50	178	1	38	2	106	1	147	39	309	91	705	463	1251	315	124	6	26	34	252	1082	402
Males - - -	1	52	118	17	78	1	19	-	65	1	55	25	144	54	380	255	728	165	76	1	-	-	192	605	-
Females - - -	-	41	113	33	100	-	19	2	41	-	92	14	165	37	325	208	523	150	48	5	26	34	60	477	-
<b>44 SOUTH WALES.</b>																									
Persons - - -	3	620	502	184	503	4	192	8	522	15	643	214	1745	478	3231	1665	4033	1168	493	37	133	154	1015	3838	1411
Males - - -	2	328	248	94	243	2	111	3	253	7	260	124	853	245	1710	834	2234	611	308	6	-	-	812	1949	-
Females - - -	1	292	254	90	260	2	81	5	269	8	383	90	892	233	1521	831	1799	557	185	31	133	154	203	1889	-
<b>45 NORTH WALES.</b>																									
Persons - - -	-	114	102	63	101	-	54	3	89	2	446	86	796	155	1386	880	1607	447	293	23	29	59	240	1492	294
Males - - -	-	57	52	28	47	-	26	1	48	-	193	43	392	79	705	434	918	226	190	2	-	-	181	721	-
Females - - -	-	57	50	35	54	-	28	2	41	2	253	43	404	76	681	446	689	221	103	21	29	59	59	771	-

Causes of Death, 1892.

## Deaths from several Causes, and Inquest Cases in the Year 1892, in REGISTRATION DISTRICTS.

## I.—LONDON.

REGISTRATION DISTRICTS.		CAUSES OF DEATH.																						Inquests.				
		Small-pox.	Measles.	Scarlet Fever.	Diphtheria.	Whooping-cough.	Typhus.	Enteric Fever.	Simple and Ill-defined Fever.	Diarrhoea and Dysentery.	Cholera.	Cancer.	Tabes Mesenterica.	Phthisis.	Other Tubercular and Scrofulous Diseases.	Diseases of Nervous System.	Diseases of Circulatory System.	Diseases of Respiratory System.	Diseases of Digestive System.	Diseases of Urinary System.	Diseases of Generative System.	Puerperal Fever.	Childbirth.		Violence.	All other Causes.		
No.	<b>LONDON.</b>																											
1a	PADDINGTON			5	33	34	-	12	-	72	1	123	31	163	58	191	224	499	153	91	10	7	5	117	397	200		
1b	KENSINGTON		108	9	20	64	-	12	1	67	4	156	30	444	66	313	270	769	175	102	6	8	10	79	590	171		
2	FULHAM		249	111	143	123	-	6	5	153	3	184	63	259	119	333	247	874	182	84	8	11	17	107	644	266		
3	CHELSEA	1	112	11	22	37	-	5	-	88	-	147	16	264	65	148	139	492	103	60	18	4	11	62	368	129		
4	ST. GEORGE HANOVER SQUARE		129	6	49	41	-	13	-	46	3	143	28	296	85	264	260	586	154	90	10	9	7	169	433	252		
5	WESTMINSTER		42	-	2	14	-	2	-	12	2	17	8	50	11	54	41	126	28	13	6	3	2	16	118	42		
6	MARYLEBONE		136	5	27	38	1	16	1	71	5	210	32	210	69	209	238	570	143	88	37	6	15	95	467	220		
7	HAMPSTEAD		23	147	154	22	-	17	-	15	-	43	7	86	19	99	80	148	47	30	7	4	3	44	173	66		
8	PANCRAS		231	13	73	156	-	24	-	112	6	213	79	525	127	434	428	1201	272	142	10	25	12	245	885	475		
9	ISLINGTON	5	182	26	108	164	-	28	1	187	5	232	108	561	150	640	496	1344	298	137	11	35	25	180	1060	447		
10	HACKNEY		119	239	299	127	1	42	1	127	5	150	56	373	107	487	317	818	213	101	10	19	11	133	754	321		
11	ST. GILES		50	-	3	11	-	9	-	19	-	21	5	91	12	52	58	210	29	18	-	3	2	16	124	39		
12	STRAND		40	3	27	2	-	1	-	8	-	48	4	64	35	54	91	170	54	48	4	4	3	62	100	107		
13	HOLBORN		114	11	50	83	-	8	1	99	2	65	43	294	106	298	212	732	116	54	8	7	11	109	487	271		
14	LONDON CITY		20	4	36	23	-	6	-	12	3	62	13	73	32	83	132	199	90	66	8	5	5	125	158	168		
15	SHOREDITCH		102	12	42	105	1	9	2	100	3	61	47	263	72	354	225	710	119	62	2	12	10	94	532	244		
16	BETHNAL GREEN		130	15	65	128	-	13	-	77	4	71	40	314	71	322	179	732	92	50	3	10	12	80	416	230		
17	WHITECHAPEL		65	6	54	49	1	25	-	48	4	85	34	197	74	176	214	480	187	82	8	19	13	170	364	362		
18	ST. GEORGE-IN-THE-EAST		59	8	8	19	-	3	-	50	-	21	16	116	22	75	62	266	46	32	1	7	1	44	170	128		
19	STEPNEY		72	15	25	72	-	8	-	51	1	27	22	74	66	109	57	373	72	18	2	4	9	63	230	164		
20	MILE END OLD TOWN		64	16	59	103	-	12	-	63	4	62	52	197	48	212	194	552	88	52	2	8	7	52	393	227		
21	POPLAR		150	40	68	133	-	21	2	109	5	113	77	337	86	395	270	962	190	72	5	17	13	183	574	583		
22	ST. SAVIOUR SOUTHWARK		249	15	34	150	1	12	2	130	1	89	52	351	121	870	249	1103	193	70	6	16	6	95	625	236		
23	ST. OLAVE SOUTHWARK		129	9	37	76	2	15	-	83	3	127	64	319	99	347	240	743	171	75	15	17	13	233	552	311		
24	LAMBETH		195	127	220	139	3	32	3	163	12	223	89	472	154	532	407	1276	338	139	16	23	20	218	1040	307		
25	WANDSWORTH		164	24	73	194	-	17	3	189	4	182	54	385	149	554	460	1061	282	139	8	24	26	145	966	324		
26	CAMBERWELL		210	21	53	136	-	17	-	148	2	171	76	529	102	556	451	1102	223	127	8	19	14	90	949	202		
27	GREENWICH	4	119	178	120	95	1	34	-	125	1	121	96	290	79	342	255	651	155	59	18	11	12	118	598	182		
28	LEWISHAM		17	2	18	61	-	4	-	38	-	68	25	96	42	150	101	266	97	32	4	4	2	40	301	65		
29	WOOLWICH	1	38	11	35	50	-	11	-	53	4	61	36	169	42	157	167	367	92	48	2	6	10	72	350	120		

## Deaths from several Causes, and Inquest Cases in the Year 1892, in Registration Districts—continued.

## II.—SOUTH EASTERN COUNTIES.

REGISTRATION DISTRICTS.		CAUSES OF DEATH.																						Inquests.				
		Small-pox.	Measles.	Scarlet Fever.	Diphtheria.	Whooping-cough.	Typhus.	Enteric Fever.	Simple and Ill-defined Fever.	Diarrhoea and Dysentery.	Cholera.	Cancer.	Tabes Mesenterica.	Phthisis.	Other Tubercular and Scrofulous Diseases.	Diseases of Nervous System.	Diseases of Circulatory System.	Diseases of Respiratory System.	Diseases of Digestive System.	Diseases of Urinary System.	Diseases of Generative System.	Puerperal Fever.	Childbirth.		Violence.	All other Causes.		
No.	<b>1.—SURREY.</b>																											
30	EPSOM		24	3	20	14	-	1	-	13	-	31	6	114	17	220	86	149	47	11	3	-	4	11	156	23		
31	CHELTSEY		5	-	11	10	-	-	-	11	-	23	10	37	10	54	45	94	43	13	-	-	5	17	109	31		
32	GUILDFORD		6	-	22	12	-	1	-	10	-	48	10	79	15	158	76	158	45	27	1	-	34	189	46			
33	FARNHAM		4	3	14	38	-	8	-	25	-	32	10	50	19	99	54	146	36	15	1	-	28	201	34			
34	HAMBLEDON		1	2	8	4	-	4	-	5	-	16	1	16	9	37	42	52	14	5	1	1	12	60	16			
35	DORKING		2	1	4	-	-	-	-	1	-	13	1	18	8	26	30	40	11	11	-	1	-	8	52	10		
36	REIGATE		9	2	5	10	-	1	-	7	-	23	5	48	8	69	60	90	21	17	-	3	28	127	42			
37	GODSTONE		4	-	-	10	-	1	-	5	-	17	-	41	6	76	67	69	9	12	2	2	6	68	8			
38	CROYDON		74	14	47	78	-	11	1	67	2	115	27	201	58	350	254	499	142	83	6	6	10	69	486	167		
39	KINGSTON		36	5	29	23	-	7	-	39	1	80	15	113	33	172	156	252	107	38	2	5	6	43	315	79		
40	RICHMOND		27	1	20	27	-	7	-	14	2	37	11	50	13	74	69	130	55	15	3	2	4	38	170	53		
	<b>2.—KENT.</b>																											
41	BROMLEY	1	27	1	20	17	-	4	-	27	2	46	4	68	38	95	92	174	65	16	4	1	3	40	185	56		
42	DARTFORD	34	87	41	6	25	-	7	-	23	1	39	11	105	35	188	115	249	47	29	2	3	4	47	219	64		
43	GRAVESEND		13	-	6	22	-	7	-	12	-	21	9	40	12	46	45	99	37	7	-	2	4	22	86	42		
44	STROOD		13	-	11	20	-	12	-	13	-	7	4	43	10	66	30	105	27	8	2	1	-	43	126	45		
45	HOO		-	-	-	2	-	-	-	1	-	1	3	-	6	-	13	6	1	-	-	-	3	11	3	3		
46	MEDWAY		30	4	20	41	-	8	1	18	1	53	19	136	35	138	125	244	60	25	3	2	5	45	275	60		
47	MALLING		1	1	15	4	-	1	-	14	2	19	5	26	12	55	49	90	22	10	1	2	1	23	97	18		
48	SEVENOAKS		3	-	17	12	-	4	-	4	1	15	4	35	16	51	51	89	32	10	1	3	-	9	93	8		
49	TUNBRIDGE		27	3	11	10	-	4	-	21	-	64	8	77	20	106	128	152	50	27	6	1	8	24	239	25		
50	MAIDSTONE		15	1	23	1	-	3	-	25	3	53	6	122	19	137	124	224	35	22	3	2	7	36	203	63		
51	HOLLINGBOURN		2	-	1	-	-	1	-	1	-	8	4	13	2	22	30	45	7	2	-	1	4	67	4	7		
52	CRANBROOK		8	1	1	-	-	-	-	1	-	11	1	4	2	21	26	55	9	8	-	-	1	9	51	7		
53	TENTERDEN		-	-	14	1	-	-	-	3	-	4	2	18	3	33	16	32	15	5	-	2	6	33	6	6		
54	WEST ASHFORD		6	1	2	6	-	5	-	7	-	16	-	31	6	44	26	79	16	11	1	2	2	9	80	8		
55	EAST ASHFORD		2	1	-	3	-	1	-	4	-	10	-	13	3	17	28	34	9	6	-	1	1	6	52	7		
56	BRIDGE		2	2	2	1	-	1	-	3	-	13	4	31	2	44	24	57	17	12	-	2	1	3	53	7		
57	CANTERBURY		2	6	3	2	-	2	-	3	-	18	11	41	9	40	38	67	21	9	-	1	-	21	85	29		
58	BLEAN	</																										

II.—SOUTH EASTERN COUNTIES—continued.

REGISTRATION DISTRICTS.	CAUSES OF DEATH.																		Inquests.						
	Small-pox.	Measles.	Scarlet Fever.	Diphtheria.	Whooping-cough.	Typhus.	Enteric Fever.	Simple and Ill-defined Fever.	Diarrhea and Dysentery.	Cholera.	Cancer.	Tubercular Mesenterica.	Phthisis.	Other Tubercular and Scrofulous Diseases.	Diseases of Nervous System.	Diseases of Circulatory System.	Diseases of Respiratory System.	Diseases of Digestive System.		Diseases of Urinary System.	Diseases of Genitative System.	Puerperal Fever.	Childbirth.	Violence.	All other Causes.
<b>3.—SUSSEX.</b>																									
No. 67	RYE		3		3						10	1	11	1	33	12	23	10	8	1	1	2	6	68	4
68	HASTINGS		34		43	6		4			54	13	128	23	110	112	192	73	25	5	1	28	257	42	
69	BATTLE		4		23	6		1			11	2	27	5	27	35	44	11	5			7	93	7	
70	EASTBOURNE		3		9	3		5			37	11	50	15	57	40	104	41	19	5		16	143	26	
71	HAILSHAM		6		2	4					7		21	6	24	29	52	22	3			5	63	7	
72	TICEHURST				2	9		2			9		18	12	32	48	55	13	7		1	7	66	8	
73	UCKFIELD				8	3					12	1	41	5	33	47	64	13	9		2	3	82	11	
74	EAST GRINSTEAD		1		8	3		1			13	1	21	5	30	34	57	19	9		1	6	53	8	
75	CUCKFIELD		2		2	1		4			19	2	30	6	40	44	63	18	13		3	10	97	19	
76	*LEWES	CHAILEY									4		9		24	2	80	27	7		1	5	45	8	
		LEWES									9		18		23	2	4	8			1	1	42	15	
		WEST FIRLE									6		7		15	3	19	16	17		1	1	31	12	
		NEWHAVEN									1		1		1	1	1	1	1		1	1	7	1	
77	BRIGHTON		117		11	20		4			105	28	165	61	210	132	406	112	68		6	5	445	77	
78	STEYNING		6		24	29		10			55	11	64	19	105	100	194	59	28		2	3	215	49	
79	HORSHAM		5		2	9					21		23	17	51	52	112	19	12		1	11	110	20	
80	PETWORTH				4	4					10		12	3	18	22	29	6	5		1	3	41	6	
81	THAKEHAM		1		2	3					6	1	6	6	18	18	22	15	4		1	8	31	9	
82	EAST PRESTON (WORTHING)		3		1	5		6			22		51	15	54	72	83	41	10		1	14	107	19	
83	WESTHAMNETT				3	3		2			28		21	6	43	37	77	27	9		2	15	85	20	
84	CHICHESTER					1		4			7		10	2	22	13	29	12	3		2	7	29	7	
85	MIDHURST				12	9					12		22	8	30	35	10	6			1	8	70	12	
86	WESTBOURNE				6	4					5		9		8	8	27	9			1	2	30	4	
<b>4.—HAMPSHIRE.</b>																									
87	HAVANT				6	3		3		1	9		20	2	20	16	35	11	4		2	3	28	8	
88	PORTSEA ISLAND		38		18	28		39		4	100	40	233	78	389	250	592	161	78		9	10	84	666	149
89	ALVERSTOKE				3	1		22			23		17	26	19	69	43	103	33	22	1	5	16	89	23
90	FAREHAM				5	6		4			25		27	5	60	40	56	14	14		1	13	98	19	
91	ISLE OF WIGHT		16		9	17		37		10	49		161	25	158	132	224	81	40	6		6	38	325	55
92	LYMINGTON					13		2			9		24	2	29	21	42	10	10			8	34	42	
93	CHRISTCHURCH		11		3	15		8		5	18	1	47	10	160	21	80	90	131	58	32	1	25	207	8
94	RINGWOOD		6		5			1			2		4	3	11	13	16	1	1		1	3	27	3	
95	FORDINGBRIDGE				2	4					2		7	5	11	15	21	7	1		1	2	43	2	
96	NEW FOREST				3	5					8		23	2	19	27	60	12	9		2	6	61	10	

*Causes of Death, 1892.*

\* 76.—The District of Lewes comprises the four Poor Law Unions of Chailey, Lewes, West Firle, and Newhaven.

II.—SOUTH EASTERN COUNTIES—continued.

REGISTRATION DISTRICTS.	CAUSES OF DEATH.																		Inquests.							
	Small-pox.	Measles.	Scarlet Fever.	Diphtheria.	Whooping-cough.	Typhus.	Enteric Fever.	Simple and Ill-defined Fever.	Diarrhea and Dysentery.	Cholera.	Cancer.	Tubercular Mesenterica.	Phthisis.	Other Tubercular and Scrofulous Diseases.	Diseases of Nervous System.	Diseases of Circulatory System.	Diseases of Respiratory System.	Diseases of Digestive System.		Diseases of Urinary System.	Diseases of Genitative System.	Puerperal Fever.	Childbirth.	Violence.	All other Causes.	
<b>4.—HAMPSHIRE—continued.</b>																										
No. 97	SOUTHAMPTON	1	8	2	2	19		16		3	36	1	48	19	103	34	162	128	306	69	30	4	6	45	253	115
98	SOUTH STONEHAM		17		4	16		1		3	12		44	12	75	14	107	87	27	50	1	2	20	224	41	
99	ROMSEY			1	1						5		8		10	3	13	34	21	6	7	1	6	52	15	
100	STOCKBRIDGE										9		5		5	2	14	14	23	4	12	1	4	39	5	
101	*WINCHES- TER				12	1		1		1	23		42		9	57	52	75	28	12	1	2	8	131	30	
	HURSLAY				7	3					2		1		2	3	5	3					1	16	1	
102	DRXFORD				1	5					2		8		10	5	20	21	26	6	3	1	1	75	3	
103	CATHERINGTON										2		3		3	4	8	1	2					8	1	
104	PETERSFIELD				3	1					14		2	11	5	26	30	48	9	8		1	2	63	9	
105	ALRESFORD				1	1					5		1		10	7	16	4	5		1	1	17	2		
106	ALTON		3		2	15					13		19		8	24	31	44	15	11	1	3	3	77	9	
107	HARTLEY WINTNEY		1		7	11		1			16		18	7	40	30	80	27	11	1			10	117	20	
108	BASINGSTOKE		1		7	1		1			3		24	5	39	41	59	19	10			2	8	124	20	
109	WHITCHURCH		13			1					2		3		16	11	17	6	1			1	2	35	4	
110	ANDOVER		8		2	18					20		11	5	35	33	51	9	5	1		1	5	95	15	
111	KINGSCLERE		1			3					4		10		16	12	24	11	5			1	4	36	8	
<b>5.—BERKSHIRE.</b>																										
112	NEWBURY		7					1		2	5		15	1	27	4	41	44	98	33	10		4	13	115	21
113	HUNGERFORD				1			2			1		9		8	3	44	37	73	19	9	1	1	5	83	15
114	FARINGDON		11		1	8					9		2	11	7	21	26	61	15	7	2	4	11	65	22	
115	ABINGDON		1		1	3		1			10		12	5	24	7	35	55	61	20	14	2	12	98	22	
116	WANTAGE				1	1		1			6		12	1	24	3	42	47	53	13	7	2	7	64	10	
117	WALLINGFORD		4		3	1		2			19		2	22	2	48	35	75	15	9	1	1	6	54	10	
118	BRADFIELD							3			12		2	18	4	34	22	37	9	5	1		2	16	63	13
119	READING		37		22	13		9			52		10	76	23	141	99	203	72	24	6	8	5	257	63	
120	WOKINGHAM				6	12		1			2		3	18	2	29	50	59	19	4			1	11	71	19
121	COOKHAM		10		3	20		3			23		22	7	38	37	68	15	6			1	14	69	17	
122	EASTHAMPEAD				1	2					8		15	3	33	17	39	15	1			1	6	35	26	
123	WINDSOR				8	7		3			13		21	3	54	10	76	68	91	30	11	2	3	19	136	33

## III.—SOUTH MIDLAND COUNTIES.

REGISTRATION DISTRICTS.	CAUSES OF DEATH.																				Inquests.				
	Small-pox.	Measles.	Scarlet Fever.	Diphtheria.	Whooping-cough.	Typhus.	Enteric Fever.	Simple and Ill-defined Fever.	Diarrhea and Dysentery.	Cholera.	Cancer.	Tabes Mesenterica.	Phthisis.	Other Tubercular and Scrofulous Diseases.	Diseases of Nervous System.	Diseases of Circulatory System.	Diseases of Respiratory System.	Diseases of Digestive System.	Diseases of Urinary System.	Diseases of Genitive System.		Puerperal Fever.	Childbirth.	Violence.	All other Causes.
<b>6.—MIDDLESEX.</b>																									
No. 124 STAINES		9	1	9	13				8	1	19	1	35	7	47	37	83	32	4	2	2	2	16	111	23
125 UXBRIDGE		19	2	12	18				3	1	22	4	56	13	154	61	114	31	12	3	4	4	30	92	47
126 BRENTFORD		92	9	24	77				13		99	26	157	75	230	182	392	122	53	4	5	8	63	493	134
127 HENDON		75	12	30	53				62		66	15	90	33	143	105	323	112	37	5	7	13	43	304	90
128 BARNET		17	5	12	5				13		43	6	78	26	178	89	149	40	14	4	4	2	17	170	35
129 EDMONTON	1	106	81	92	110				188	5	165	72	249	92	389	297	784	213	86	8	15	26	136	800	269
<b>7.—HERTFORDSH.</b>																									
130 WARE		10			16				3		16	1	33	3	40	26	76	20	10	1	1	1	13	86	19
131 BISHOP STORTFORD		7	1	3	6				5		12	4	27	15	39	48	59	21	7	2			12	90	16
132 *ROYSTON (BUNTINGFORD ROYSTON)		1		2	5				3		11	1	22	2	39	39	46	15	6			3	11	90	23
133 HITCHIN		3	5	10	7				12		22	1	24	2	59	41	114	26	9	3	1	1	16	107	10
134 HERTFORD			1		4				8		21		24	3	36	33	43	16	15	1		1	6	72	15
135 †HATFIELD (HATFIELD WELWYN)		1							2		2		5	3	13	6	16	4	5		1		4	20	6
136 ST. ALBANS		28		6	9				10		20	4	36	20	44	60	80	27	14			2	10	129	15
137 WATFORD		31	5	13	15				8		27	12	75	10	180	137	112	36	20	1	1	2	17	161	32
138 HEMEL HEMPSTEAD		11	2	1	5				4		19		14	3	23	35	44	17	11				8	87	15
139 BERKHAMPTON		13	1	8	5				15	1	15		17	8	40	38	39		5		1		9	81	17
<b>8.—BUCKINGHAM.</b>																									
140 AMERSHAM		29	1	1	32				6		10	1	22	5	35	30	68	19	7	3		1	81	18	
141 ETON		8	5	12	4				3		20	4	36	4	58	40	104	17	11	3	1	5	20	100	43
142 WYCOMBE		45	2	3	6				15	1	25		42	11	88	93	148	18	17	2	4	4	23	223	52
143 AYLESBURY		27		8					10		14	3	29	4	78	66	89	24	17	1	1	2	15	139	34
144 WINSLOW		3		3					1		2	5	12	4	14	17	34	6	5	1		1	3	39	7
145 NEWPORT PAGNELL		3		8	7				9		24	4	28	6	56	40	78	34	12	4	5	1	18	139	20
146 BUCKINGHAM		2	2		1						18		8		26	21	28	8			1		4	58	12
<b>9.—OXFORDSHIRE.</b>																									
147 HENLEY		3	3	3	2				8	1	18	5	24	2	32	52	62	17	10	1		2	9	83	5
148 THAME		6		2	2				1		7	1	13	7	16	23	48	10	4	1	1		2	90	9
149 HEADINGTON		3	2	17	23				11		35	3	53	32	90	68	102	33	17	7		3	25	176	34
150 OXFORD				11	20				9		6		34	5	35	36	80	17	7			9	119	27	

\* 132.—The District of Royston comprises the two Poor Law Unions of Buntingford and Royston.

† 135.—The District of Hatfield comprises the two Poor Law Unions of Hatfield and Welwyn.

## III.—SOUTH MIDLAND COUNTIES—continued.

REGISTRATION DISTRICTS.	CAUSES OF DEATH.																				Inquests.				
	Small-pox.	Measles.	Scarlet Fever.	Diphtheria.	Whooping-cough.	Typhus.	Enteric Fever.	Simple and Ill-defined Fever.	Diarrhea and Dysentery.	Cholera.	Cancer.	Tabes Mesenterica.	Phthisis.	Other Tubercular and Scrofulous Diseases.	Diseases of Nervous System.	Diseases of Circulatory System.	Diseases of Respiratory System.	Diseases of Digestive System.	Diseases of Urinary System.	Diseases of Genitive System.		Puerperal Fever.	Childbirth.	Violence.	All other Causes.
<b>9.—OXFORDSHIRE—continued.</b>																									
No. 151 BICESTER		1	2		3				1		7	1	11	1	36	26	49	11	4		1	6	52	17	
152 WOODSTOCK		1	1	1					2		12	3	11	1	31	29	49	11	2		1	3	5	54	12
153 WITNEY		42	1	6	10				1		12	3	22	11	49	46	87	18	10		3	8	122	26	
154 CHIPPING NORTON		6			3				6		20	1	18	3	46	30	35	11	11		3	3	4	79	11
155 BANBURY		22	1	12	7				9		26	4	34	8	67	51	100	25	16		3		17	157	27
<b>10.—NORTHAMPTN.</b>																									
156 BRACKLEY		3		1	13				2		15		9	1	43	30	28	10	6	1	1	1	5	47	9
157 TOWCESTER					1				3		11		17		25	26	32	5	3	1	3	1	7	68	10
158 POTTERS PURDY		7		3	3				2		14		12	4	14	25	34	10	5	3	2	3	61	9	
159 HARDINGSTONE		2	1	4	4				6		12		9	1	27	15	33	6	5	1	1	1	6	53	15
160 NORTHAMPTON		16	4	2	22				38	2	58	14	125	41	213	86	270	81	37	3	7	6	39	331	57
161 DAVENTRY		5		3	8				5		15	6	19	4	32	54	48	18	7				10	63	14
162 BRIKWORTH		5	1		2				3		7		12	6	44	14	33	7	10			1	12	61	15
163 WELLINGBOROUGH		3	6	1	26				13		15	5	72	10	78	57	153	32	17	2	3	1	18	186	24
164 KETTERING		18	5	1	8				10		18	2	39	16	65	51	120	38	9	1	3	15	172	23	
165 THRAPSTON		16	1	1	2				1		15	5	22	4	23	28	43	6	3			1	19	62	19
166 OUNDLE		8	2						2		8		7	3	35	32	45	13	2			7	66	6	
167 PETERBOROUGH		24	4	11	6				15		36	7	71	22	94	81	130	34	12	1	3	2	30	170	38
<b>11.—HUNTINGDONS.</b>																									
168 HUNTINGDON		10	1	3	9				6		28	4	27	4	35	25	74	7	4			2	7	124	11
169 ST. IVES		4	3	1	1				7	1	11	3	31	4	27	30	61	18	6	1	1	2	8	70	6
170 ST. NEOTS				7	3				4		13	3	15	5	24	35	77	13	10		2		12	63	11
<b>12.—BEDFORDSH.</b>																									
171 BEDFORD		20	4	11	1				25		31	5	40	17	103	78	153	55	25	2	1	4	34	229	45
172 BIGGLESWADE		1	10	12	23				16		22	3	31	19	98	47	86	30	11	1	1	4	9	163	12
173 AMPHILL		11	5	1					1		20		19	5	37	39	41	10	8	1	2	1	5	68	10
174 WOBURN		1		1	5				2		5	2	8	5	35	22	29	9	2				3	34	6
175 LEIGHTON BUZZARD			2	3	5				5	1	16	12	21	14	37	21	69	18	12			3	9	68	19
176 LUTON		25	1	11	2				22		27	4	56	15	99	90	156	34	12	2	3	3	12	209	25



III.—SOUTH MIDLAND COUNTIES—*continued*.

REGISTRATION DISTRICTS.		CAUSES OF DEATH.																Inquests.								
		Small-pox.	Measles.	Scarlet Fever.	Diphtheria.	Whooping-cough.	Typhus.	Enteric Fever.	Simple and Ill-defined Fever.	Diarrhoea and Dysentery.	Cholera.	Cancer.	Tabes Mesenterica.	Phthisis.	Other Tubercular and Scrofulous Diseases.	Diseases of Nervous System.	Diseases of Circulatory System.		Diseases of Respiratory System.	Diseases of Digestive System.	Diseases of Urinary System.	Diseases of Generative System.	Puerperal Fever.	Childbirth.	Violence.	All other Causes.
<b>13.—CAMBRIDGES.</b>																										
No.	DISTRICT																									
177	CAXTON	-				2	1							16	2	18	7	28	10	1	1	1		3	64	7
178	CHESTERTON	-	5			12	4						1	16	5	79	58	100	33	19	1	3		16	81	
179	CAMBRIDGE	-				4	2						2	40	5	56	77	112	47		1	3		31	167	
180	LINTON	-	11			1	10						2	17	2	19	34	40	18				1	7	48	
181	NEWMARKET	-	1			2	27						3	24	15	49	53	50	119	32	8	1	17	168	29	
182	ELY	-	1			1	4							32	4	36	46	58	27	13		2	2	18	116	23
183	NORTH WITCHFORD	-	6			3	2						2	16	3	15	26	39	55	14	6		3	77	7	
184	WHITTLESEY	-	3			1	3							7	4	18	9	32	5				6	27	5	
185	WISBECH	-	7			5	3							39	9	74	55	108	13	13		1	6	150	28	

IV.—EASTERN COUNTIES.

REGISTRATION DISTRICTS.		CAUSES OF DEATH.																Inquests.										
		Small-pox.	Measles.	Scarlet Fever.	Diphtheria.	Whooping-cough.	Typhus.	Enteric Fever.	Simple and Ill-defined Fever.	Diarrhoea and Dysentery.	Cholera.	Cancer.	Tabes Mesenterica.	Phthisis.	Other Tubercular and Scrofulous Diseases.	Diseases of Nervous System.	Diseases of Circulatory System.		Diseases of Respiratory System.	Diseases of Digestive System.	Diseases of Urinary System.	Diseases of Generative System.	Puerperal Fever.	Childbirth.	Violence.	All other Causes.		
<b>14.—ESSEX.</b>																												
No.	DISTRICT																											
186	WEST HAM	-	343		118	157	227			44		280	7	200	107	458	193	769	446	1477	351	106	10	30	37	182	1276	237
187	EPPING	-	4			4	3			1		4		19	4	19	11	32	48	79	25	9	1	1	2	14	102	16
188	ONGAR	-	2			8	1							12	3	12	2	14	19	18						4	64	10
189	ROMFORD	-	17			15	46			2		45	1	32	21	72	15	125	72	189	46	12	2	2	2	24	188	24
190	ORSETT	-	27			46	9			2		13		23	9	24	18	54	32	105	30	4				32	95	37
191	BILLERICAY	-	6			1	11					10	1	13	4	46	12	76	45	79	17	13	3	3		12	129	15
192	CHELMSFORD	-	20			4	14			3		11		29		41	10	80	86	108	30	16	3	2	3	18	138	24
193	ROCHFORD	-	6			2	35			11		28		24	3	44	8	56	63	85	33	20		3		28	129	26
194	MALDON	-	13				11					9		13	6	31	11	66	32	40	15	5			1	10	119	10
195	TENDRING	-	2			1	14			3		14		31	4	53	8	70	72	117	24	12	1	1	3	23	181	18
196	COLCHESTER	-	17			4	11			9		34	2	23	24	57	13	76	54	161	36	10			15	155	37	
197	LEXDEN	-				3	7			2		6		16	5	22	9	34	49	75	14	9			1	11	103	11
198	HALSTEAD	-	4			3	2					3		15		20	6	28	24	53	10	5			10	64	9	
199	BRAINTREE	-	7			1	5					2		24	2	35	14	64	53	102	21	13	3	1	13	149	8	
200	DUNMOW	-				4	16					2		18	2	24	3	32	31	57	12	2			8	99	7	
201	SAFFRON WALDEN	-	2			9	15					5		24		24	5	42	57	55	9	12	3	1	5	76	4	

IV.—EASTERN COUNTIES—*continued*.

REGISTRATION DISTRICTS.		CAUSES OF DEATH.																Inquests.										
		Small-pox.	Measles.	Scarlet Fever.	Diphtheria.	Whooping-cough.	Typhus.	Enteric Fever.	Simple and Ill-defined Fever.	Diarrhoea and Dysentery.	Cholera.	Cancer.	Tabes Mesenterica.	Phthisis.	Other Tubercular and Scrofulous Diseases.	Diseases of Nervous System.	Diseases of Circulatory System.		Diseases of Respiratory System.	Diseases of Digestive System.	Diseases of Urinary System.	Diseases of Generative System.	Puerperal Fever.	Childbirth.	Violence.	All other Causes.		
<b>15.—SUFFOLK.</b>																												
No.	DISTRICT																											
202	RISBRIDGE	-				29	10			6		6		16	5	20		25	26	61	17	12				10	113	7
203	SUDBURY	-	2			6	3					4		27	9	31	13	73	55	150	21	14		2	2	13	186	12
204	COSFORD	-				5	5			3		3		9	2	26	4	23	41	66	14	10		1	4	92	11	
205	THINGOE	-				2	1					3		13	5	20	3	36	21	72	12	10		1	4	57	10	
206	BURY ST. EDMUNDS	-				7	5			3		4		19	4	21	10	55	35	65	11	14			8	86	10	
207	MILDENHALL	-	1			14						2		9	3	15	4	15	18	28	10	3	1		7	39	6	
208	STOW	-				1	6					2		10	2	27	11	48	37	82	20	8		1	9	129	20	
209	HARTISMERE	-				1	1					7		12	5	22	2	27	32	43	15	7		2	10	103	17	
210	HOXNE	-	3			5	1			2		1		11	1	7	5	22	23	41	8	5			1	11	42	14
211	BOSMERE	-				2	5					1		7	2	11	8	34	33	42	14	6			9	78	19	
212	SAMFORD	-				1	2					1		9	2	14	7	22	21	34	8	6			4	53	13	
213	IPSWICH	-	11			3	12			7		37	1	41	6	127	19	114	105	267	54	25		3	5	36	312	88
214	WODBRIDGE	-	3			5	18			5		2		12	2	52	7	67	39	73	18	5	2		1	20	159	33
215	PLOMESGATE	-	9			3	1			3		4		21	6	24	4	54	42	57	14	9			16	117	28	
216	BLYTHING	-	3			2	2					3		19	1	37	9	39	53	97	27	16	1		15	164	27	
217	WANGFORD	-				3						3		17	8	19	3	49	26	49	11	3		2	6	75	8	
218	MUTFORD	-				17	1			5		12	2	31		8	37	19	74	62	106	22		2	1	35	157	64
<b>16.—NORFOLK.</b>																												
No.	DISTRICT																											
219	YARMOUTH	-				12	37			20		37		41	23	70	14	122	74	191	62	19		3	4	43	229	88
220	FLEGG	-	4			5	8			1		2		7	4	14	1	19	7	34	12	2			10	35	13	
221	SMALLBURGH	-				3				2		2		13	4	19	3	39	39	46	12	8			6	78	15	
222	ERPINGHAM	-				1				1		4		15	4	22	4	31	28	47	16	7		1	3	8	118	10
223	AYLSHAM	-				1	4			2		3		18	3	23	2	35	38	47	10	9		1	5	109	10	
224	ST. FAITHS	-				1						2		14		15	4	37	20	36	9	5			5	68	13	
225	NORWICH	-				16	37			19		61	1	93	24	142	34	233	175	363	96	49	6	7	7	46	634	119
226	FOREHOE	-				1						3		9		14	1	36	25	39	11	5		2	2	67	5	
227	HENSTEAD	-				4				1		2		6		13		16	19	21	8	5			1	6	70	12
228	BLOFIELD	-				3	10			1		5		14	4	21	5	45	26	47	8	7		3	2	11	61	15
229	LODDON	-				2						3		5	6	18	5	23	22	59	19	4			1	7	64	9
230	DEPWADE	-				9	3					8		19	1	27	6	43	51	70	19	11	3	2	2	10	126	22
231	GUILTCROSS	-										4		4		13	2	20	16	43	7	1	1		1	9	60	11
232	WAYLAND	-								3		2		9		18	4	25	18	38	71	3	1		1	5	50	5
233	MITFORD	-										3		32	3	34	10	38	50	63	25	13			2	10	133	17

IV.—EASTERN COUNTIES—continued.

Table with 17 columns for causes of death and 14 rows for Norfolk districts (No. 236-240). Columns include Small-pox, Measles, Scarlet Fever, Diphtheria, Whooping-cough, Typhus, Enteric Fever, Simple and ill-defined Fever, Diarrhoea and Dysentery, Cholera, Cancer, Tabes Mesenterica, Phthisis, Other Tubercular and Scrofulous Diseases, Diseases of Nervous System, Diseases of Circulatory System, Diseases of Respiratory System, Diseases of Digestive System, Diseases of Urinary System, Diseases of Generative System, Puerperal Fever, Childbirth, Violence, All other Causes, and Inquests.

V.—SOUTH WESTERN COUNTIES.

Table with 17 columns for causes of death and 14 rows for Wiltshire districts (No. 241-257). Columns include Small-pox, Measles, Scarlet Fever, Diphtheria, Whooping-cough, Typhus, Enteric Fever, Simple and ill-defined Fever, Diarrhoea and Dysentery, Cholera, Cancer, Tabes Mesenterica, Phthisis, Other Tubercular and Scrofulous Diseases, Diseases of Nervous System, Diseases of Circulatory System, Diseases of Respiratory System, Diseases of Digestive System, Diseases of Urinary System, Diseases of Generative System, Puerperal Fever, Childbirth, Violence, All other Causes, and Inquests.

V.—SOUTH WESTERN COUNTIES—continued.

Table with 17 columns for causes of death and 28 rows for Dorsetshire and Devonshire districts (No. 258-288). Columns include Small-pox, Measles, Scarlet Fever, Diphtheria, Whooping-cough, Typhus, Enteric Fever, Simple and ill-defined Fever, Diarrhoea and Dysentery, Cholera, Cancer, Tabes Mesenterica, Phthisis, Other Tubercular and Scrofulous Diseases, Diseases of Nervous System, Diseases of Circulatory System, Diseases of Respiratory System, Diseases of Digestive System, Diseases of Urinary System, Diseases of Generative System, Puerperal Fever, Childbirth, Violence, All other Causes, and Inquests.

\* 265.—The District of Dorchester comprises the two Poor Law Unions of Dorchester and Cerne.

V.—SOUTH WESTERN COUNTIES—*continued.*

REGISTRATION DISTRICTS.	CAUSES OF DEATH.																				All other Causes.	Inquests.			
	Small-pox.	Measles.	Scarlet Fever.	Diphtheria.	Whooping-cough.	Typhus.	Enteric Fever.	Simple and Ill-defined Fever.	Diarrhoea and Dysentery.	Cholera.	Cancer.	Typhoid Mesenterica.	Phthisis.	Other Tubercular and Scrofulous Diseases.	Diseases of Nervous System.	Diseases of Circulatory System.	Diseases of Respiratory System.	Diseases of Digestive System.	Diseases of Urinary System.	Diseases of Generative System.			Puerperal Fever.	Childbirth.	Violence.
<b>20.—CORNWALL.</b>																									
No.																									
289	STRATTON	5	-	1	1	-	-	-	-	-	4	3	13	-	8	12	34	8	3	-	-	1	1	44	3
290	CAMELFORD	-	-	-	-	-	-	-	-	3	3	6	4	13	12	15	5	3	-	-	-	1	3	34	12
291	LAUNCESTON	-	-	2	1	-	-	-	-	6	8	22	2	25	26	61	22	13	-	-	2	-	11	48	23
292	ST. GERMANS	-	-	7	2	-	-	-	-	9	14	22	2	43	44	61	20	6	-	-	-	-	12	58	24
293	LISKEARD	-	-	3	5	9	-	-	-	4	23	7	37	6	62	48	95	21	11	2	-	1	8	92	34
294	BODMIN	-	-	2	5	5	-	-	-	1	12	6	18	6	62	27	52	14	8	1	1	1	15	100	40
295	ST. COLUMB	-	-	1	3	6	-	-	-	2	16	3	17	7	17	33	30	16	11	-	1	1	10	62	24
296	ST. AUSTELL	-	-	1	4	3	-	-	-	-	22	5	32	21	68	43	90	32	14	1	1	2	9	135	33
297	TRURO	-	-	1	6	3	-	-	-	6	31	6	70	10	89	58	90	30	3	-	1	1	18	154	40
298	FALMOUTH	-	-	-	1	5	-	-	-	9	14	1	23	8	41	39	52	26	5	1	1	1	10	113	20
299	HELSTON	-	-	-	7	3	-	-	-	5	19	4	33	8	35	26	82	31	8	-	1	1	8	131	5
300	REDRUTH	-	-	4	5	34	-	-	-	4	37	4	67	20	104	72	136	45	20	1	1	5	30	281	44
301	PENZANCE	1	-	5	2	-	-	-	-	8	41	15	59	12	100	76	137	67	19	3	-	-	17	245	31
302	SCILLY ISLANDS	-	-	-	-	-	-	-	-	1	-	-	7	-	4	2	6	4	1	-	-	-	1	13	-
<b>21.—SOMERSETSH.</b>																									
303	WILLITON	-	2	9	8	2	-	-	-	2	8	3	13	5	31	48	64	17	13	2	2	1	8	81	9
304	DULVERTON	-	-	2	1	-	-	-	-	-	2	-	10	-	5	11	14	4	4	-	-	-	3	26	3
305	WELLINGTON	-	1	4	2	-	-	-	-	-	13	-	22	6	30	30	50	11	12	-	-	2	7	78	10
306	TAUNTON	-	10	3	1	-	-	4	-	7	25	2	38	10	94	80	137	43	18	3	-	4	19	178	14
307	BRIDGWATER	-	1	26	8	31	-	-	-	10	28	3	29	7	75	56	134	44	5	1	3	2	16	165	32
308	LANGPORT	-	1	-	5	-	-	1	-	2	9	2	15	7	23	36	51	15	4	1	3	3	10	82	8
309	CHARD	-	1	5	2	2	-	1	-	5	24	3	33	14	50	46	92	14	7	1	1	-	19	140	19
310	YEOVIL	-	3	3	1	1	-	1	-	6	22	6	40	3	61	74	123	22	8	1	4	3	21	118	27
311	WINCANTON	-	-	3	1	3	-	2	-	3	15	2	22	2	49	53	62	16	8	-	-	1	8	66	11
312	FROME	-	4	4	2	10	-	1	-	7	25	2	22	2	50	54	83	27	11	-	1	2	13	93	15
313	SHEPTON MALLET	-	1	2	1	1	-	2	-	-	11	2	10	3	32	25	46	18	7	-	1	-	11	75	21
314	WELLS	-	-	2	3	6	-	2	-	4	21	2	34	6	65	61	72	23	12	2	-	1	10	91	23
315	AXBRIDGE	-	3	3	2	38	-	4	-	1	45	8	78	6	75	88	117	42	23	1	-	2	19	147	34
316	CLUTTON	-	3	3	1	3	-	1	-	1	16	5	23	9	52	43	99	24	8	-	-	2	19	101	35
317	BATH	-	3	24	7	12	-	6	-	30	73	10	94	25	158	178	253	83	48	6	7	3	57	265	94
318	KEYNSHAM	-	2	13	1	9	-	1	-	13	10	5	31	10	63	56	111	24	6	1	2	3	19	119	28
319	BEDMINSTER	-	30	17	20	47	-	11	-	1	49	14	89	35	185	127	222	74	25	2	11	3	35	281	93

Causes of Death, 1892.

VI.—WEST MIDLAND COUNTIES.

REGISTRATION DISTRICTS.	CAUSES OF DEATH.																				All other Causes.	Inquests.			
	Small-pox.	Measles.	Scarlet Fever.	Diphtheria.	Whooping-cough.	Typhus.	Enteric Fever.	Simple and Ill-defined Fever.	Diarrhoea and Dysentery.	Cholera.	Cancer.	Typhoid Mesenterica.	Phthisis.	Other Tubercular and Scrofulous Diseases.	Diseases of Nervous System.	Diseases of Circulatory System.	Diseases of Respiratory System.	Diseases of Digestive System.	Diseases of Urinary System.	Diseases of Generative System.			Puerperal Fever.	Childbirth.	Violence.
<b>22.—GLOUCESTRSH.</b>																									
No.																									
320	BRISTOL	29	15	15	45	-	8	-	35	-	71	8	126	55	140	124	306	73	53	6	8	8	106	192	164
321	BARTON REGIS	70	39	16	122	-	12	-	84	1	146	32	312	80	441	340	739	147	72	3	17	28	56	615	142
322	CHIPPING SODBURY	-	1	2	4	-	-	-	4	-	14	1	16	4	47	42	41	18	4	-	-	-	8	82	10
323	THORNBURY	-	1	1	9	-	-	-	4	-	13	2	17	7	31	48	51	11	7	-	-	-	13	74	14
324	DURSLEY	-	1	4	-	-	1	-	-	-	11	1	11	1	40	22	44	16	11	2	1	1	8	46	12
325	WESTBURY-ON-SEVERN	-	9	13	6	-	2	-	12	-	13	11	19	10	56	30	94	24	11	-	3	8	18	126	33
326	NEWENT	-	1	3	2	4	-	1	-	-	4	2	6	-	19	26	54	8	-	-	-	7	7	47	17
327	GLOUCESTER	-	3	11	47	4	-	5	-	14	41	8	92	22	135	92	173	72	29	2	5	5	47	218	64
328	WHEATENHURST	-	4	2	2	-	1	-	3	-	6	-	7	7	14	22	17	6	-	-	-	1	5	23	7
329	STROUD	-	3	10	19	16	-	1	1	-	35	8	67	11	84	90	131	52	23	-	1	6	22	149	42
330	TETBURY	-	-	-	10	-	-	-	1	-	2	1	7	1	11	8	14	4	3	-	-	-	14	5	5
331	CIRENCESTER	-	1	1	4	3	-	4	-	4	20	2	20	6	46	34	46	16	13	1	1	2	11	72	18
332	NORTHLEACH	-	-	-	2	-	-	-	1	-	3	-	6	2	21	25	37	6	4	-	-	1	1	37	8
333	STOW-ON-THE-WOLD	-	-	-	3	-	-	-	1	-	6	-	7	6	13	24	19	3	-	-	-	2	1	41	3
334	WINCHOMB	-	10	-	1	3	-	-	1	-	9	1	8	3	21	35	29	11	5	-	-	1	6	38	9
335	CHELTENHAM	-	49	10	2	8	-	1	19	-	54	3	68	15	122	121	171	46	23	1	4	23	279	52	
336	TEWKESBURY	-	2	1	2	8	-	1	3	-	16	5	19	5	24	38	42	13	5	1	3	1	10	67	11
<b>23.—HEREFORDSH.</b>																									
337	LEDBURY	-	-	2	4	-	-	1	3	-	9	2	12	3	35	45	41	11	8	1	1	1	7	56	8
338	ROSS	-	2	4	6	-	1	-	1	-	13	7	13	7	35	36	58	23	2	1	2	2	11	88	15
339	HEREFORD	-	9	3	1	-	4	-	2	-	25	10	49	20	90	84	136	42	22	2	2	4	18	155	36
340	WEOLEY	-	1	1	1	-	-	-	1	-	9	1	7	1	10	14	21	6	2	-	-	-	3	28	2
341	BROMYARD	-	-	-	-	-	-	-	3	-	3	1	6	-	21	24	14	6	4	-	-	1	3	49	7
342	LEOMINSTER	-	-	-	-	-	-	-	2	-	6	4	13	6	18	34	26	17	3	1	-	3	4	42	3
343	KINGTON	-	-	-	5	1	-	1	4	-	17	-	11	5	38	81	46	11	4	-	3	3	7	58	9
<b>24.—SHROPSHIRE.</b>																									
344	LUDLOW	-	-	-	1	-	-	-	2	-	18	1	17	3	35	44	59	14	6	1	1	2	6		

## VI.—WEST MIDLAND COUNTIES—continued.

182

Causes of Death, 1892.

REGISTRATION DISTRICTS.		CAUSES OF DEATH.																						Inquests.			
No.		Small-pox.	Measles.	Scarlet Fever.	Diphtheria.	Whooping-cough.	Typhus.	Enteric Fever.	Simple and Ill-defined Fever.	Diarrhoea and Dysentery.	Cholera.	Cancer.	Typhoid Mesenterica.	Phthisis.	Other Tubercular and Scrofulous Diseases.	Diseases of Nervous System.	Diseases of Circulatory System.	Diseases of Respiratory System.	Diseases of Digestive System.	Diseases of Urinary System.	Diseases of Generative System.	Puerperal Fever.	Childbirth.		Violence.	All other Causes.	
<b>24.—SHROPSHIRE</b>																											
<i>—continued.</i>																											
350	MADELEY	-	17	6	4	9	-	5	-	8	-	11	2	30	3	65	43	100	18	6	-	2	2	10	184	25	
351	ATCHAM ATCHAM	-	-	6	3	14	-	9	-	17	-	49	10	73	10	119	130	148	31	11	-	2	2	32	196	56	
352	OSWESTRY	-	-	4	12	4	-	3	-	4	1	21	13	34	7	47	48	69	31	11	-	1	1	15	88	23	
353	ELLESMERE	-	-	1	-	-	-	1	-	-	-	7	3	6	5	31	18	32	14	8	1	1	5	73	13		
354	WEM	-	2	-	-	1	-	-	-	1	-	7	1	11	5	17	23	44	4	3	2	1	1	3	58	7	
355	WHITCHURCH	-	-	-	-	7	-	1	-	3	-	6	2	14	3	25	26	31	14	1	-	1	1	1	52	6	
356	MARKET DRAYTON	-	1	2	6	1	-	-	1	2	-	14	3	12	-	27	39	42	13	6	-	1	1	7	49	17	
357	WELLINGTON	-	4	2	1	5	-	2	-	11	-	20	2	33	6	48	46	57	27	8	1	4	11	108	17		
358	NEWPORT	-	2	-	3	1	-	-	-	5	-	14	2	16	6	26	36	47	12	13	1	2	2	11	108	14	
		-																							56	12	
<b>25.—STAFFORDSH.</b>																											
<i>—continued.</i>																											
359	STAFFORD	-	1	-	-	1	-	11	-	11	-	27	5	77	17	104	80	100	31	14	1	2	3	17	156	31	
360	STONE	-	8	9	6	26	-	7	-	13	-	22	4	44	7	63	65	125	37	7	2	4	5	35	180	39	
361	NEWCASTLE-UNDER-LYME	-	7	2	6	35	-	8	-	21	-	25	4	34	7	86	40	181	37	20	-	4	3	22	165	27	
362	WOLSTANTON	-	7	22	17	100	1	9	3	55	3	49	57	90	51	276	110	486	88	46	2	9	10	48	342	65	
363	STOKE-UPON-TRENT	-	27	18	12	157	-	39	1	84	2	59	36	151	55	356	196	676	192	75	5	15	83	549	121		
364	LEEK	-	3	16	2	19	-	3	-	18	-	30	4	37	20	90	60	140	39	16	1	3	6	12	112	14	
365	CHEADLE	-	-	3	6	3	-	4	-	6	-	16	4	22	14	46	46	83	31	12	2	3	1	20	112	33	
366	UTTOXETER	-	1	1	1	2	-	-	-	4	-	6	6	20	3	21	23	46	13	5	-	2	2	7	50	10	
367	BURTON-UPON-TRENT	-	68	16	14	57	1	24	-	26	2	53	13	135	26	184	118	279	92	34	1	6	7	45	298	75	
368	TAMWORTH	-	-	-	2	19	-	2	-	11	1	10	3	18	10	39	35	71	10	5	3	2	3	17	83	20	
369	LICHFIELD	-	8	11	7	9	-	5	-	15	-	25	10	82	9	153	67	150	46	13	2	9	3	24	179	31	
370	CANNOCK	-	5	8	-	11	3	2	1	21	1	33	15	37	12	103	64	170	29	15	2	9	7	81	189	33	
371	{ *WOLVERHAMPTON	-	1	3	8	1	3	2	-	6	-	15	2	14	3	42	23	60	20	14	2	2	1	7	79	8	
	{ SEISDON	-																									
	{ WOLVERHAMPTON	-																									
372	WALSALL	-	80	20	8	188	-	29	-	98	-	76	37	192	31	325	199	738	186	54	7	7	15	87	667	181	
373	WEST BROMWICH	-	24	27	9	107	-	10	1	97	-	37	18	112	35	221	136	611	101	36	-	10	11	49	455	125	
374	DUDLEY	-	128	19	9	86	-	19	3	77	-	75	65	100	30	361	186	674	146	54	8	7	16	99	797	131	
<b>26.—WORCESTRSH.</b>																											
<i>—continued.</i>																											
375	STOURBRIDGE	-	35	1	4	47	-	10	12	46	-	42	42	67	17	185	146	400	123	44	3	9	4	60	429	93	
376	KIDDERMINSTER	-	14	2	16	20	-	3	-	19	-	29	11	51	9	71	69	154	43	21	1	1	6	25	194	50	
377	TENBURY	-	-	-	8	-	-	-	-	-	-	2	-	9	-	19	16	17	6	3	-	-	1	5	26	4	

\* 371.—The District of Wolverhampton comprises the two Poor Law Unions of Seisdon and Wolverhampton.

## VI.—WEST MIDLAND COUNTIES—continued.

REGISTRATION DISTRICTS.		CAUSES OF DEATH.																						Inquests.			
No.		Small-pox.	Measles.	Scarlet Fever.	Diphtheria.	Whooping-cough.	Typhus.	Enteric Fever.	Simple and Ill-defined Fever.	Diarrhoea and Dysentery.	Cholera.	Cancer.	Typhoid Mesenterica.	Phthisis.	Other Tubercular and Scrofulous Diseases.	Diseases of Nervous System.	Diseases of Circulatory System.	Diseases of Respiratory System.	Diseases of Digestive System.	Diseases of Urinary System.	Diseases of Generative System.	Puerperal Fever.	Childbirth.		Violence.	All other Causes.	
<b>26.—WORCESTRSH.</b>																											
<i>—continued.</i>																											
378	MARTLEY	-	-	1	2	8	-	2	-	2	-	9	3	12	4	33	43	60	17	6	-	1	1	12	61	18	
379	WORCESTER	-	1	11	5	-	-	14	1	26	-	37	21	88	16	90	107	213	80	30	-	4	4	38	245	51	
380	UPTON-ON-SEVERN	-	1	7	2	-	-	2	-	1	-	24	1	45	8	74	83	92	23	9	-	2	3	13	108	22	
381	EVESHAM	-	25	3	11	-	-	1	-	5	-	9	-	22	4	26	28	43	17	2	1	1	1	13	75	17	
382	PERSHORE	-	4	1	1	4	-	-	-	1	-	12	1	13	4	34	33	66	14	12	1	1	1	5	54	10	
383	DROITWICH	-	1	6	1	-	-	-	-	3	-	16	4	23	3	40	37	54	15	5	-	-	1	6	73	10	
384	BROMSGROVE	-	11	6	4	-	-	3	-	16	-	21	4	33	9	58	51	145	26	21	1	4	1	13	182	20	
385	KINGS NORTON	-	28	8	26	44	-	10	-	47	-	83	43	140	42	211	160	415	148	37	2	12	10	47	459	82	
<b>27.—WARWICKSH.</b>																											
<i>—continued.</i>																											
386	BIRMINGHAM	-	213	60	52	148	-	19	2	245	9	197	58	492	106	524	465	1307	809	183	25	20	29	260	979	249	
387	ASTON	-	176	18	34	149	-	28	1	245	9	188	52	365	85	567	495	1175	273	84	11	27	33	117	861	120	
388	MERIDEN	-	-	6	2	-	-	1	-	1	-	6	1	11	3	21	17	38	17	9	-	1	7	7	46	10	
389	ATHERSTONE	-	2	-	20	-	-	2	-	7	1	8	-	9	1	38	40	54	14	10	1	3	2	8	61	9	
390	NUNEATON	-	9	3	1	2	-	5	-	11	1	7	6	14	4	38	17	80	26	7	-	1	2	10	86	11	
391	FOLESHILL	-	4	2	7	10	-	2	3	9	-	14	16	33	9	42	23	66	25	11	1	3	3	8	118	12	
392	COVENTRY	-	4	-	2	5	-	9	-	4	-	44	5	79	32	117	90	170	55	20	1	3	7	24	151	43	
393	RUGBY	-	-	2	2	-	-	1	-	4	-	19	2	31	6	46	53	60	27	12	-	1	2	12	92	13	
394	SOLIHULL	-	12	2	4	6	-	3	-	10	-	22	2	28	11	54	37	87	25	10	3	2	1	12	91	23	
395	WARWICK	-	20	2	8	4	-	3	1	23	1	67	8	73	27	144	121	180	59	33	5	5	5	39	195	42	
396	STRATFORD-ON-AVON	-	1	-	7	16	-	2	-	5	-	22	4	14	6	38	47	66	23	14	1	-	4	10	115	9	
397	ALCESTER	-	4	-	4	1	-	2	-	5	-	18	-	22	11	29	36	56	17	8	-	1	10	87	17		
398	SHIPSTON-ON-STOUR	-	9	-	4	-	-	-	-	5	-	8	1	16	3	43	49	61	30	10	2	1	4	17	72	15	
399	SOUTHAM	-	1	-	1	-	-	1	-	5	-	9	-	5	2	15	19	48	6	5	-	-	1	7	46	4	
<b>VII.—NORTH MIDLAND COUNTIES.</b>																											
<b>28.—LEICESTERSH.</b>																											
<i>—continued.</i> </																											



VIII.—NORTH WESTERN COUNTIES—continued.

Table with columns: REGISTRATION DISTRICTS., No., and various CAUSES OF DEATH (Small-pox, Measles, Scarlet Fever, etc.). Includes section 34.—LANCASHIRE.

Causes of Death, 1892.

IX.—YORKSHIRE.

Table with columns: REGISTRATION DISTRICTS., No., and various CAUSES OF DEATH (Small-pox, Measles, Scarlet Fever, etc.). Includes section 35.—WEST RIDING.

Causes of Death, 1892.

\* 507.—The District of Wortley comprises the two Poor Law Unions of Penistone and Wortley.

## IX.—YORKSHIRE—continued.

REGISTRATION DISTRICTS.		CAUSES OF DEATH.																								Inquests.	
No.	District	Small-pox.	Measles.	Scarlet Fever.	Diphtheria.	Whooping cough.	Typhus.	Enteric Fever.	Simple and Ill-defined Fever.	Diarrhoea and Dysentery.	Cholera.	Cancer.	Tabes Mesenterica.	Phthisis.	Other Tubercular and Scrofulous Diseases.	Diseases of Nervous System.	Diseases of Circulatory System.	Diseases of Respiratory System.	Diseases of Digestive System.	Diseases of Urinary System.	Diseases of Generative System.	Puerperal Fever.	Childbirth.	Violence.	All other Causes.	Inquests.	
<b>36.—EAST RIDING (WITH YORK).</b>																											
516	YORK	1	4	1	13	74	-	26	1	58	7	70	23	107	44	232	154	241	96	28	11	2	4	53	275	103	
517	POCKLINGTON	-	-	-	-	1	-	2	1	1	-	12	2	22	2	29	23	33	11	3	1	1	1	4	44	9	
518	HOWDEN	-	1	2	1	1	-	1	1	2	-	4	2	11	1	24	24	36	9	2	2	4	1	11	20	20	
519	BEVERLEY	-	4	-	2	1	-	4	4	9	-	22	5	30	4	78	44	59	22	8	2	4	1	17	97	31	
520	SCULCOATES	-	116	22	12	90	-	20	1	114	4	93	53	180	43	331	188	452	114	49	6	13	14	68	458	105	
521	HULL	-	31	4	5	32	-	15	-	81	-	42	21	134	39	212	172	347	96	42	7	10	1	7	36	10	
522	PATRINGTON	-	-	5	1	1	-	1	-	1	-	7	3	8	5	9	20	27	2	5	4	-	-	7	27	14	
523	SKIRLAUGH	-	2	-	2	1	-	1	-	1	-	6	3	6	2	22	13	24	6	4	4	-	-	13	70	24	
524	TRIFFIELD	-	1	1	4	14	-	1	-	5	-	15	3	26	2	36	35	46	17	6	2	-	-	8	77	18	
525	BRIDLINGTON	-	8	-	2	8	-	3	-	4	1	10	4	12	3	39	38	46	17	7	1	-	-	-	-	-	
<b>37.—NORTH RIDING.</b>																											
526	SCARBOROUGH	3	3	3	2	22	-	4	-	10	-	42	13	51	27	109	102	99	46	34	2	8	3	23	152	56	
527	MALTON	-	-	1	1	7	-	5	-	4	-	20	3	16	4	51	42	43	21	12	1	1	-	11	82	17	
528	EASINGWOLD	-	-	1	-	7	-	-	-	2	-	7	-	12	-	26	17	6	6	6	1	1	-	4	47	8	
529	THIRSK	-	4	-	-	6	-	1	-	2	-	11	-	14	3	23	27	28	5	6	-	-	-	14	58	21	
530	*HELMSLEY { HELMSLEY KIRKBY MOORSIDE	-	1	1	1	-	-	1	-	-	-	3	-	4	-	14	10	14	7	2	-	-	-	2	23	4	
531	PICKERING	-	-	1	1	1	-	-	-	-	-	6	2	17	4	19	26	44	12	4	1	1	3	1	9	48	12
532	WHITBY	-	5	-	3	-	-	-	-	4	-	30	2	33	13	53	48	80	30	11	-	2	1	2	29	76	
533	GUISBOROUGH	-	9	3	9	8	-	5	-	8	-	17	7	43	12	83	61	94	37	9	-	2	2	79	130	34	
534	MIDDLESBROUGH	2	122	3	9	33	23	1	81	3	47	7	78	160	53	339	165	533	118	35	6	19	19	9	432	116	
535	STOKESLEY	-	-	1	-	2	-	1	-	3	-	12	2	21	4	20	29	31	10	7	2	1	-	6	61	11	
536	NORTHALLERTON	-	-	-	-	5	-	9	-	-	-	12	2	21	4	20	29	31	10	7	2	1	-	6	61	11	
537	BEDALE	-	1	-	-	-	-	2	-	1	-	12	1	10	2	11	5	12	6	5	1	1	-	4	46	13	
538	LEYBURN	-	-	-	-	1	-	1	-	1	-	7	-	5	1	20	14	20	5	1	2	-	-	5	41	8	
539	AYSGARTH	-	3	1	-	3	-	2	-	-	-	2	-	2	1	16	7	10	13	2	1	-	-	2	26	5	
540	REETH	-	1	-	-	-	-	2	-	-	-	1	-	2	4	6	7	4	4	1	1	-	-	2	14	4	
541	RICHMOND	-	-	4	1	7	-	2	-	-	-	9	2	16	5	27	23	47	16	8	-	1	4	5	57	15	

\* 530.—The District of Helmsley comprises the two Poor Law Unions of Helmsley and Kirkby Moorside.

## X.—NORTHERN COUNTIES.

REGISTRATION DISTRICTS.		CAUSES OF DEATH.																								Inquests.	
No.	District	Small-pox.	Measles.	Scarlet Fever.	Diphtheria.	Whooping cough.	Typhus.	Enteric Fever.	Simple and Ill-defined Fever.	Diarrhoea and Dysentery.	Cholera.	Cancer.	Tabes Mesenterica.	Phthisis.	Other Tubercular and Scrofulous Diseases.	Diseases of Nervous System.	Diseases of Circulatory System.	Diseases of Respiratory System.	Diseases of Digestive System.	Diseases of Urinary System.	Diseases of Generative System.	Puerperal Fever.	Childbirth.	Violence.	All other Causes.	Inquests.	
<b>38.—DURHAM.</b>																											
542	DARLINGTON	-	9	1	10	3	-	3	1	33	1	34	13	59	20	104	86	86	63	19	3	10	4	24	152	32	
543	*STOCKTON { STOCKTON SEDFIELD	1	51	6	10	41	-	11	1	23	-	50	10	101	53	162	98	181	64	24	1	3	7	37	286	62	
544	HARTEPOOL	-	13	4	3	6	-	3	2	9	-	7	12	68	9	80	36	141	23	3	-	-	-	3	8	91	12
545	AUCLAND	-	63	6	18	16	-	8	1	41	-	34	32	91	30	170	92	220	77	24	3	5	5	34	239	65	
546	TEESDALE	-	54	23	17	15	-	19	-	41	1	50	17	107	47	248	101	287	111	25	3	12	10	39	334	38	
547	WEARDALE	-	2	2	1	4	-	6	-	1	-	15	5	38	14	51	49	54	21	10	2	1	2	17	86	15	
548	LANCHESTER	-	3	-	2	1	-	-	-	5	-	16	9	30	10	36	32	61	19	8	-	1	4	10	51	8	
549	DURHAM	-	66	23	24	11	-	7	1	26	1	23	16	95	34	148	83	247	89	13	4	6	8	36	216	47	
550	EASINGTON	-	67	12	7	25	1	7	1	17	-	25	10	110	23	198	86	310	92	29	4	13	9	40	280	61	
551	HOUGHTON-LE-SPRING	-	69	8	57	18	2	25	2	29	1	30	27	74	23	138	59	199	62	16	5	5	7	37	228	61	
552	CHESTER-LE-STREET	-	17	6	39	19	-	13	2	14	-	21	12	54	10	78	43	159	46	5	2	5	5	19	182	46	
553	SUNDERLAND	-	35	12	7	19	-	6	-	26	2	32	20	68	35	103	70	169	76	20	1	7	7	42	409	49	
554	SOUTH SHIELDS	1	165	23	10	117	7	61	11	110	1	112	52	261	94	286	239	656	178	69	13	4	22	133	653	267	
555	GATESHEAD	-	121	24	15	84	4	28	2	78	7	73	55	234	123	388	243	521	158	53	4	14	14	105	509	227	
555	GATESHEAD	-	78	30	7	42	-	16	5	91	2	65	63	225	84	370	194	495	150	51	6	6	13	109	476	200	
<b>39.—NORTHUMBRL.</b>																											
556	NEWCASTLE-UPON-TYNE	1	75	21	38	95	-	11	-	98	3	155	106	453	122	523	314	713	279	90	16	12	31	175	631	317	
557	TYNEMOUTH	-	62	26	42	53	-	21	-	59	-	66	56	211	87	337	239	475	183	47	10	11	24	119	509	163	
558	CASTLE WARD	-	3	2	2	4	-	4	-	8	-	13	13	40	21	72	45	74	23	4	2	2	1	14	83	21	
559	HEXHAM	-	3	3	3	20	-	2	-	3	-	24	13	43	13	73	59	69	40	16	-	3	3	25	131	30	
560	BALTWHISTLE	-	1	-	-	9	-	3	-	1	-	3	5	13	4	12	19	16	4	2	-	2	2	2	26	4	
561	BELLINGHAM	-	-	-	-	4	-	-	-	1	-	4	-	13	3	10	18	12	3	2	-	-	1	2	29	3	
562	MORPETH	-	36	12	5	21	-	15	-	20	1	37	21	91	39	115	67	159	58	18	2	9	7	37	163	40	
563	ALNWICK	-	7	11	3	5	-	2	-	6	-	24	7	38	11	63	37	61	17	11	2	1	1	11	99	10	
564	BELFORD	-	2	-	-	1	-	1	-	1	-	4	2	2	-	14	18	14	9	1	-	-	-	2	13	3	
565	BERWICK	-	-	-	-	2	-	1	-	5	-	22	6	29	4	48	43	47	22	5	2	-	1	23	81	34	
566	GLENDALE	-	1	-	-	1	-	-	-	2	-	5	-	8	4	12	29	28	12	4	-	2	-	5	55	10	
567	ROTHBURY	-	-	1	1	1	-	1	1	-	-	2	1	13	4	14	18	12	10	4	-	-	-	4	22	4	

\* 543.—The District of Stockton comprises the two Poor Law Unions of Stockton and Sedgfield.

X.—NORTHERN COUNTIES—continued.

REGISTRATION DISTRICTS.	CAUSES OF DEATH.																				Inquests.				
	Small-pox.	Measles.	Scarlet Fever.	Diphtheria.	Whooping-cough.	Typhus.	Enteric Fever.	Simple and Ill-defined Fever.	Diarrhoea and Dysentery.	Cholera.	Cancer.	Tuberculosis.	Phthisis.	Other Tubercular and Scrofulous Diseases.	Diseases of Nervous System.	Diseases of Circulatory System.	Diseases of Respiratory System.	Diseases of Digestive System.	Diseases of Urinary System.	Diseases of Genitive System.		Puerperal Fever.	Childbirth.	Violence.	All other Causes.
<b>40.—CUMBERLAND.</b>																									
No. 563 ALSTON	-	-	1	-	3	-	-	-	-	-	3	2	7	3	4	5	7	6	2	-	-	-	-	29	2
569 PENRITH	-	3	1	2	1	1	-	-	-	5	1	20	1	25	3	38	42	57	27	11	2	2	4	33	4
570 BRAMPTON	-	-	1	1	1	1	-	-	-	-	2	1	17	3	22	22	31	9	1	1	1	1	5	54	6
571 LONGTOWN	-	-	1	1	3	3	-	-	-	1	8	3	15	1	17	14	19	4	5	-	-	1	5	25	4
572 CARLISLE	-	3	4	19	33	5	3	-	-	10	1	57	19	96	20	132	163	198	49	29	3	9	39	252	68
573 WIGTON	-	6	5	4	11	-	3	-	-	5	20	1	36	10	40	42	61	22	15	2	2	2	10	126	9
574 COCKERMOUTH	-	47	11	10	29	1	4	-	1	43	34	9	53	31	144	113	233	62	32	2	5	6	38	252	51
575 WHITEHAVEN	-	39	1	2	5	1	2	-	-	5	31	10	69	20	125	65	198	63	23	2	2	5	38	206	47
576 BOOTLE	-	1	-	1	1	-	2	-	-	3	5	1	19	1	22	20	43	10	9	1	-	-	8	52	14
<b>41.—WESTMORL.</b>																									
577 EAST WARD	-	2	-	1	3	-	1	-	-	1	7	3	10	8	33	23	34	8	3	-	-	-	7	57	7
578 WEST WARD	-	-	-	3	2	-	2	-	-	2	9	2	5	3	10	11	27	9	12	-	-	-	3	36	4
579 KENDAL	-	28	5	7	8	-	2	-	-	7	32	1	59	27	79	80	123	42	20	1	3	5	23	168	30

XI.—MONMOUTHSHIRE AND WALES.

REGISTRATION DISTRICTS.	CAUSES OF DEATH.																				Inquests.					
	Small-pox.	Measles.	Scarlet Fever.	Diphtheria.	Whooping-cough.	Typhus.	Enteric Fever.	Simple and Ill-defined Fever.	Diarrhoea and Dysentery.	Cholera.	Cancer.	Tuberculosis.	Phthisis.	Other Tubercular and Scrofulous Diseases.	Diseases of Nervous System.	Diseases of Circulatory System.	Diseases of Respiratory System.	Diseases of Digestive System.	Diseases of Urinary System.	Diseases of Genitive System.		Puerperal Fever.	Childbirth.	Violence.	All other Causes.	
<b>42.—MONMOUTHS.</b>																										
580 CHEPSTOW	-	2	3	1	-	-	3	-	-	-	11	1	22	4	36	44	56	25	19	1	-	3	12	56	22	
581 MONMOUTH	-	18	19	6	-	-	6	-	-	17	3	42	6	65	67	111	21	13	-	-	1	1	20	124	38	
582 ABERGAVENNY	-	1	8	9	32	-	2	-	-	17	1	39	11	111	65	117	44	8	-	-	1	5	23	125	52	
583 BEDWELLY	-	27	80	5	18	-	9	-	-	34	14	58	20	174	72	352	66	34	-	-	1	12	83	277	106	
584 PONTYPOOL	-	47	29	4	18	-	1	-	1	21	9	40	18	92	56	213	39	17	-	-	3	6	27	147	51	
585 NEWPORT	1	16	93	12	104	-	24	1	5	47	11	108	32	227	159	402	120	33	3	11	9	32	353	133		
<b>43.—SOUTH WALES.</b>																										
<b>GLAMORGANSHIRE.</b>																										
586 CARDIFF	1	67	121	57	87	2	30	1	164	-	95	43	305	87	435	241	547	184	58	12	18	27	178	519	284	
587 PONTYPRIDD	-	162	70	18	51	-	47	4	114	3	51	25	168	51	510	174	625	213	52	5	23	35	181	520	238	
588 MERTHYR TYDFIL	-	231	107	25	71	-	17	-	86	3	74	37	163	86	463	216	652	149	57	5	22	23	140	416	190	
589 BRIDGEND	-	11	16	8	28	-	24	-	18	4	32	14	84	23	232	92	175	67	24	1	15	6	176	175	193	
590 NEATH	-	11	20	7	48	-	5	-	29	2	22	3	92	16	166	110	207	61	24	-	9	6	46	203	71	
591 PONTARDAWE	-	1	7	-	2	-	1	-	8	-	16	6	48	14	53	43	94	27	10	-	2	6	27	100	25	
592 SWANSEA	-	34	62	17	87	-	27	-	43	-	73	39	182	48	408	128	509	117	56	-	4	13	16	71	343	125
593 GOWER	-	-	2	3	6	-	3	-	1	-	7	-	17	4	32	27	26	6	2	-	-	1	5	33	10	

XI.—MONMOUTHSHIRE AND WALES—continued.

REGISTRATION DISTRICTS.	CAUSES OF DEATH.																				Inquests.				
	Small-pox.	Measles.	Scarlet Fever.	Diphtheria.	Whooping-cough.	Typhus.	Enteric Fever.	Simple and Ill-defined Fever.	Diarrhoea and Dysentery.	Cholera.	Cancer.	Tuberculosis.	Phthisis.	Other Tubercular and Scrofulous Diseases.	Diseases of Nervous System.	Diseases of Circulatory System.	Diseases of Respiratory System.	Diseases of Digestive System.	Diseases of Urinary System.	Diseases of Genitive System.		Puerperal Fever.	Childbirth.	Violence.	All other Causes.
<b>43.—SOUTH WALES</b>																									
<b>—continued.</b>																									
<b>CARMARTHENSHIRE.</b>																									
No. 594 LLANELLY	-	47	40	9	20	-	14	-	1	-	28	5	78	22	134	66	178	46	31	-	10	5	37	212	49
595 LLANDOVERY	-	13	1	5	1	-	3	-	1	-	7	1	25	2	43	10	42	12	11	-	-	1	7	45	7
596 LLANDILOFAWR	-	3	1	6	4	-	2	-	8	-	14	1	46	11	63	29	63	21	17	-	2	1	14	100	13
597 CARMARTHEN	-	9	1	5	2	-	7	-	8	-	15	2	83	15	109	74	140	29	33	-	-	3	7	148	23
<b>PEMBROKESHIRE.</b>																									
598 NARBERTH	-	-	-	1	-	-	-	-	3	2	15	6	43	4	42	35	50	15	6	-	4	3	3	70	5
599 PEMBROKE	-	2	-	2	11	-	1	-	10	2	27	15	57	19	80	79	78	34	16	1	4	3	20	121	22
600 HAVERFORDWEST	-	20	10	2	14	-	1	-	6	2	18	4	54	7	83	72	87	20	21	-	-	3	26	160	31
<b>CARDIGANSHIRE.</b>																									
601 CARDIGAN	-	-	3	1	10	-	-	-	4	-	15	1	34	9	42	27	76	19	11	-	5	1	12	99	20
602 NEWCASTLE-IN-EMLYN	-	1	6	1	17	-	1	-	3	-	15	3	54	6	55	24	55	15	3	-	-	1	6	83	9
603 LAMPETER	-	-	-	-	-	-	-	-	1	-	8	-	13	5	24	14	27	8	6	-	-	-	2	32	9
604 ABERAYRON	-	1	5	3	1	-	1	-	1	-	11	-	26	3	18	12	30	11	5	-	-	1	6	48	5
605 ABERYSTWITH	-	-	4	2	6	-	3	-	2	-	22	3	51	13	55	42	79	31	14	-	-	1	10	82	14
606 TREGARON	-	-	3	1	-	-	-	-	5	-	8	1	16	5	17	17	28	8	4	-	1	1	1	36	4
<b>BRECKNOCKSHIRE.</b>																									
607 BULTH	-	1	-	1	3	-	2	-	2	-	13	1	8	2	12	9	18	9	8	-	1	1	3	35	8
608 BRECKNOCK	-	-	5	3	3	-	-	-	2	-	18	-	18	9	44	49	58	16	6	-	2	2	7	45	18
609 CHICKHOWELL	-	1	18	2	18	-	1	-	2	-	12	-	31	6	53	31	108	27	3	-	-	2	15	96	20
610 HAY	-	1	-	5	3	-	1	-	2	-	8	-	14	3	18	21	30	4	4	-	1	2	3	36	9
<b>RADNORSHIRE.</b>																									
611 KNIGHTON	-	-	-	-	6	-	-	-	-	-	11	1	21	5	27	14	34	12	5	-	1	1	7	49	5
612 RHAYADER	-	4	-	-	5	-	-	-	-	-	8	-	14	3	13	9	19	7	6	-	1	1	1	32	4



## Deaths from several Causes, and Inquest Cases in the Year 1892, in Registration Districts—continued.

## XI.—MONMOUTHSHIRE AND WALES—continued.

192

REGISTRATION DISTRICTS.		CAUSES OF DEATH.																			Inquests.						
		Small-pox.	Measles.	Scarlet Fever.	Diphtheria.	Whooping-cough.	Typhus.	Enteric Fever.	Simple and Ill-defined Fever.	Diarrhoea and Dysentery.	Cholera.	Cancer.	Tabes Mesenterica.	Phthisis.	Other Tubercular and Scrofulous Diseases.	Diseases of Nervous System.	Diseases of Circulatory System.	Diseases of Respiratory System.	Diseases of Digestive System.	Diseases of Urinary System.		Diseases of Generative System.	Puerperal Fever.	Childbirth.	Violence.	All other Causes.	
<b>44.—NORTH WALES.</b>																											
<b>MONTGOMERYSHIRE.</b>																											
613	MACHYNLETH	-	-	1	-	-	-	-	-	3	-	18	-	33	12	28	28	31	7	4	-	-	3	7	34	5	
614	NEWTOWN	-	2	2	2	2	-	3	-	3	-	25	6	34	6	53	44	87	20	15	1	3	2	12	65	13	
615	FORDEN (MONTGOMERY)	-	2	1	3	-	-	2	-	1	-	16	3	22	7	50	39	32	11	5	2	-	4	9	58	12	
616	LLANFYLLIN	-	-	1	-	3	-	-	-	2	-	16	3	25	2	44	51	51	16	10	1	-	1	5	69	13	
<b>FLINTSHIRE.</b>																											
617	HOLYWELL	-	11	23	10	10	-	10	1	2	-	35	4	67	10	126	91	179	45	35	-	1	7	23	179	29	
<b>DENBIGHSHIRE.</b>																											
618	WREXHAM	-	42	21	3	16	-	9	-	27	-	41	14	86	32	168	94	330	71	39	4	6	12	38	218	58	
619	RUTHIN	-	5	3	3	6	-	-	-	1	-	10	3	18	3	41	29	28	7	6	-	1	1	3	40	4	
620	ST. ASAPH	-	-	-	4	18	-	3	-	4	1	23	7	65	8	112	56	78	41	20	1	2	3	13	120	12	
621	LLANRWST	-	-	-	4	3	-	-	-	2	-	11	1	18	4	41	20	52	13	9	-	-	1	6	57	5	
<b>MERIONETHSHIRE.</b>																											
622	CORWEN	-	4	4	4	-	-	3	-	6	-	26	4	18	7	59	40	62	10	10	1	1	1	7	53	10	
623	BALA	-	3	-	-	4	-	-	-	-	-	12	-	6	2	16	12	26	7	3	-	-	-	2	17	3	
624	DOLGELLY	-	-	5	4	1	-	3	-	7	1	24	3	20	5	37	39	32	16	8	1	1	7	43	8		
625	FESTINIOG	-	12	1	4	19	-	-	-	3	-	29	10	49	10	82	52	102	27	27	1	5	7	27	63	27	
<b>CARNARVONSHIRE.</b>																											
626	PWLLHELI	-	-	5	7	4	-	4	-	4	-	25	3	41	6	82	38	67	19	19	2	2	3	4	70	6	
627	CARNARVON	-	9	10	3	1	-	6	-	8	-	39	6	97	11	131	57	167	33	23	1	3	4	17	98	21	
628	BANGOR	-	21	8	2	10	-	6	1	1	-	31	6	85	9	134	68	103	47	30	3	1	5	22	112	24	
629	CONWAY	-	3	3	1	2	-	2	-	4	-	27	5	42	13	69	53	73	29	9	2	-	1	24	64	24	
<b>ANGLESEY.</b>																											
630	ANGLESEY	-	-	6	-	2	-	1	-	3	-	17	-	27	3	45	36	38	15	11	2	-	2	3	69	6	
631	HOLYHEAD	-	-	8	4	-	-	2	-	3	-	21	8	43	5	68	33	69	13	10	1	3	1	11	63	14	

Causes of Death, 1892.

# VIOLENT DEATHS, 1892.

ENGLAND.—DEATHS FROM ACCIDENT AND NEGLIGENCE at DIFFERENT PERIODS OF LIFE,  
in the YEAR 1892—**Males.**

No.	CAUSE OR CHARACTER OF ACCIDENT.	ALL AGES.	AGES AT DEATH.											Total under 15 Years.							
			Total under 1 Year.	1-	2-	3-	4-	5-	10-	15-	20-	25-	35-		45-	55-	65-	75-			
1	TOTAL - - - -	11510	520	808	300	326	272	200	2426	725	616	768	727	1365	1396	1313	1084	725	392	53	
1	MINES, QUARRIES, &c.—																				
	(a) Coal Mines - - - -	832	-	-	-	-	-	-	-	-	44	127	118	188	143	127	61	21	3	-	
	(b) Other Mines - - - -	38	-	-	-	-	-	-	-	-	2	5	2	9	8	8	3	1	-	-	
	(c) Quarries, Excavations - - - -	74	-	-	-	-	-	-	-	-	3	5	8	17	15	12	9	5	-	-	
2	VEHICLES, &c.—																				
	(a) Railways - - - -	871	-	-	1	1	2	-	4	24	43	87	118	173	142	118	94	52	16	-	
	(b) Vehicles other than Railways - - - -	1065	-	4	24	29	23	80	110	128	70	58	51	134	127	125	124	104	28	6	
	(c) Horses - - - -	213	-	-	-	-	2	-	2	10	26	29	19	35	21	23	28	15	5	-	
3	SHIPS, BOATS, DOCKS, &c. (excluding drowning) - - - -	175	-	-	-	-	-	-	-	-	4	4	18	26	50	88	24	3	3	-	
4	BUILDING OPERATIONS - - - -	167	-	-	-	-	-	-	-	-	-	14	7	30	43	34	25	12	2	-	
5	MACHINERY - - - -	213	-	-	-	1	1	1	3	5	29	86	23	21	33	28	22	10	3	-	
6	WEAPONS AND IMPLEMENTS - - - -	190	-	-	2	2	4	2	10	18	18	16	16	22	27	23	18	11	4	-	
7	BURNS, SCALDS, EXPOSITIONS - - - -	1069	2	67	153	187	160	97	656	122	15	20	17	48	44	41	36	88	25	7	
8	POISONS AND POISONOUS VAPOURS - - - -	340	4	5	11	12	8	2	42	12	7	13	15	53	71	63	38	16	8	2	
9	DROWNING - - - -	2231	18	8	37	49	50	31	193	261	229	183	195	301	309	257	174	99	26	2	
10	SUFFOCATION - - - -	1180	319	638	23	7	2	2	1024	6	8	15	6	24	27	22	22	16	10	-	
11	FALLS - - - -	1451	3	22	26	20	18	20	109	64	53	45	48	106	180	218	246	213	140	29	
12	WEATHER AGENCIES - - - -	179	4	5	2	5	-	1	17	5	5	9	6	15	27	27	29	23	14	2	
13	OTHERWISE OR NOT STATED - - - -	1222	170	29	18	13	12	14	256	70	60	85	65	141	129	149	131	86	45	5	
1	IN MINES.																				
	(a) COAL MINES.	381	-	-	-	-	-	-	-	-	8	44	57	18	70	70	27	6	1	-	
	Fall of Coal, Stone, &c. on - - - -	16	-	-	-	-	-	-	-	-	1	2	2	3	3	3	2	-	-	-	
	Crushing - - - -	52	-	-	-	-	-	-	-	-	1	5	6	15	10	6	2	-	-	-	
	Fall in Pit or Shaft - - - -	16	-	-	-	-	-	-	-	-	2	1	3	2	3	3	2	-	-	-	
	Machinery - - - -	1	-	-	-	-	-	-	-	-	1	1	1	2	3	3	2	-	-	-	
	Explosion, Steam Boiler - - - -	3	-	-	-	-	-	-	-	-	1	1	1	2	3	3	2	-	-	-	
	Rope Breaking - - - -	57	-	-	-	-	-	-	-	-	8	12	9	6	4	1	6	-	-	-	
	Wagon, Tram, &c. - - - -	69	-	-	-	-	-	-	-	-	13	19	3	14	7	5	7	-	-	-	
	Tub - - - -	13	-	-	-	-	-	-	-	-	1	1	1	4	4	2	1	-	-	-	
	Blasting - - - -	1	-	-	-	-	-	-	-	-	1	1	1	1	1	1	1	-	-	-	
	Fumes of Dynamite - - - -	136	-	-	-	-	-	-	-	-	9	83	24	23	22	16	4	-	-	-	
	Explosion of Fire-damp - - - -	9	-	-	-	-	-	-	-	-	-	2	2	8	4	1	-	-	-	-	
	Burn or Scald (manner not stated) - - - -	7	-	-	-	-	-	-	-	-	-	-	2	1	3	1	-	-	-	-	
	Drowning - - - -	7	-	-	-	-	-	-	-	-	-	-	-	2	4	1	-	-	-	-	
	Choke-damp - - - -	7	-	-	-	-	-	-	-	-	-	-	-	1	3	1	-	-	-	-	
	Suffocation (manner not stated) - - - -	1	-	-	-	-	-	-	-	-	-	-	-	1	1	-	-	-	-	-	
	Smoke - - - -	1	-	-	-	-	-	-	-	-	-	-	-	-	-	-	-	-	-	-	
	Strain - - - -	3	-	-	-	-	-	-	-	-	-	-	1	-	1	2	-	-	-	-	
	Horse - - - -	4	-	-	-	-	-	-	-	-	-	1	1	-	1	1	-	-	-	-	
	Otherwise, or not stated how - - - -	55	-	-	-	-	-	-	-	-	2	9	6	10	9	8	2	8	1	-	
	(b) OTHER MINES.																				
	Fall of Stone, Wood, &c. on - - - -	19	-	-	-	-	-	-	-	-	-	1	1	5	6	4	1	1	-	-	
	Fall in Shaft - - - -	6	-	-	-	-	-	-	-	-	-	1	1	1	1	1	1	-	-	-	
	Machinery - - - -	3	-	-	-	-	-	-	-	-	-	1	1	1	1	1	1	-	-	-	
	Burn or Scald (manner not stated) - - - -	1	-	-	-	-	-	-	-	-	-	-	-	-	-	-	-	-	-	-	
	Blasting - - - -	1	-	-	-	-	-	-	-	-	-	-	-	-	-	-	-	-	-	-	
	Fumes of Dynamite - - - -	2	-	-	-	-	-	-	-	-	-	-	-	-	-	-	-	-	-	-	
	Otherwise, or not stated how - - - -	6	-	-	-	-	-	-	-	-	1	2	-	2	1	1	-	-	-	-	

A 78809.

N



ENGLAND.—DEATHS FROM ACCIDENT AND NEGLIGENCE at different Periods of Life, in the Year 1892—  
Males—continued.

No.	CAUSE OR CHARACTER OF ACCIDENT.	ALL AGES.	AGES AT DEATH.																	
			Total under 1 Year.		1-	2-	3-	4-	Total under 5 Years.	5-	10-	15-	20-	25-	35-	45-	55-	65-	75-	85 and up-wards.
			Infants under 1 Month.	Others.																
11	FALLS.																			
	From Window	37			2	2	1	3	8	2	1	2	1	1	5	6	8	1	2	5
	Down Stairs	343	1	2	2	1	2	12	12	8	2	3	5	25	45	62	75	55	46	5
	In Room	42		6	3		2	12	12	1	1	1		2	1	4	4	9	3	4
	Fall from Balloon	2																		
	Otherwise	1027	2	14	19	18	10	14	77	53	49	39	42	77	129	145	159	148	89	20
12	WEATHER AGENCIES.																			
	Lightning	10							6		2	2	1	2		2	1			
	Sunstroke	37		1					6	5	1	2	2	1	6	5	5	2	2	
	Gelatio and Exposure to Cold	132	4	4	2	1			11		2	5	3	12	21	20	23	21	12	2
13	OTHERWISE, OR NOT STATED.																			
	Swallowing Foreign Body	12		1					3		2	1		1	2	1		2		
	Fall of Heavy Substance on	228		1	1	4	2	5	13	21	13	12	17	32	39	43	29	6	3	
	Blow	86		3	1	1	1	3	9	9	7	9	7	9	12	11	9	4	1	
	Fracture	179	4	4	3	2	1	2	16	3	8	9	10	11	17	28	19	24	31	3
	Injury by Bull or Cow	13			1				1		1			4	1		2	1		
	Other Injuries by Animals	13							1		1			1	1		2	6	1	
	Sting of Insect	2							1									1		
	Bite of Man	1																		
	Football	17									1	9	4	3						
	Cricket Ball	2																		
	Strain	23			1				1		1	9	2	3	1	3	2	1		
	Sprain	1																		
	Navel Hemorrhage	80	78	2					80											
	Injury at Birth	42	42						42						3	2	1			
	Operation *	8		1					1											
	Circumcision	7	3	3		1			7						1		1			
	Nail in Foot, &c.	5									2									
	Prick of Needle, Splinter, &c.	2													1	1				
	Scratch (not stated how)	2													1					
	Electric shock	2																		
	Neglect	50	39	6	4		1		50											
	Accident (not otherwise described)	290	3	8	6	3	4	3	27	19	20	29	15	44	36	32	40	21	7	
	Injury or Fracture (how caused or of what kind not stated)	157			1	1	3		5	14	6	6	8	28	16	25	27	17	3	2

\* When a person dies from an operation performed on account of any disease or injury the nature of which is stated in the certificate, the death is classed under that disease or injury.

OF the above 11,510 ACCIDENTS, 129 are stated to have occurred to Men in a state of INTOXICATION, and 22 to Men suffering from DELIRIUM TREMENS. And in 296 other cases Death was accelerated by the supervention of Erysipelas, MORTIFICATION, PYÆMIA, or TETANUS. Here follow the details:—

CAUSES INDUCING OR ACCELERATING DEATHS FROM ACCIDENT.	ALL AGES.	Total under 1 Year.		1-	2-	3-	4-	Total under 5 Years.	5-	10-	15-	20-	25-	35-	45-	55-	65-	75-	85 and up-wards.	
		Infants under 1 Month.	Others.																	
Intoxication at time of Accident	129											1	4	19	27	36	28	11	3	
Delirium Tremens ditto	22													3	7	7	8	2		
Acceleration by	Erysipelas	43			1			1	1	2	1			6	5	8	10	6	3	
	Mortification	13		1										1	2	3	3	1	2	
	Pyæmia	135		3	1	1	2	1	8	13	10	11	2	11	24	18	23	7	6	
	Tetanus *	105	1		1	2	4		8	14	11	8	5	21	12	10	5	10	1	

\* Cases of tetanus which are not stated to be the result of injury are classed as "Idiopathic Tetanus" in the Table of Causes of Death (see page 114).

ENGLAND.—DEATHS FROM ACCIDENT AND NEGLIGENCE at DIFFERENT PERIODS OF LIFE, in the YEAR 1892—Females.

No.	CAUSE OR CHARACTER OF ACCIDENT.	ALL AGES.	AGES AT DEATH.																	
			Total under 1 Year.		1-	2-	3-	4-	Total under 5 Years.	5-	10-	15-	20-	25-	35-	45-	55-	65-	75-	85 and up-wards.
			Infants under 1 Month.	Others.																
	TOTAL	4833	452	728	266	238	224	172	2080	371	135	123	97	122	239	292	366	399	402	107
1	MINES, QUARRIES, &c.— (c) Quarries, Excavations	1								1										
2	VEHICLES, &c.— (a) Railways (b) Vehicles other than Railway (c) Horses	54			2	1		1	4	8	4	2	1	2	11	5	6	7	3	1
3	SHIPS, BOATS, DOCKS, &c. (excluding Drowning)	256		6	30	24	20	17	99	31	9	5	3	13	12	23	16	26	13	1
5	MACHINERY	15				1		1	2		3	6	2				1	1		
6	WEAPONS AND IMPLEMENTS	58		1	2	2			5	3	3	1	2	7	7	5	13	8	3	1
7	BURNS, SCALDS, EXPLOSIONS	1300	2	49	136	142	148	120	597	222	64	34	16	48	54	47	69	70	65	14
8	POISONS AND POISONOUS VAPOURS	174	1	8	3	3	12	4	31	10	1	16	11	22	22	14	32	11	3	1
9	DROWNING	406	20	7	30	20	20	7	104	38	18	23	32	44	40	44	23	21	7	2
10	SUFFOCATION	986	276	619	22	5	3	1	926	2	3	5	7	8	10	7	11	4	3	
11	FALLS	966	6	17	31	23	12	8	97	23	18	10	6	50	54	95	147	182	221	65
12	WEATHER AGENCIES	65	1	3		4		2	10	7	3	3	4	5	8	9	10	3	2	1
13	OTHERWISE OR NOT STATED	535	146	18	10	9	9	9	201	21	9	12	13	23	21	34	32	65	81	23
1	IN MINES.																			
	(c) QUARRIES, EXCAVATIONS.																			
	By Falling	1								1										
2	VEHICLES, &c.																			
	(a) ON RAILWAYS.																			
	Run over on Line	44			2	1		1	4	8	4	1		1	10	3	6	4	2	1
	Collision	1																		
	Fall from Carriage or Engine	2																		
	Crushing by Carriage or Engine	2																		
	Otherwise, or not stated how	5												1	1	1		2		
	(b) VEHICLES OTHER THAN RAILWAY.																			
	Carriage	32		1	1	2		1	5	1	1	2	1	7	3	4	3	4	1	
	Omnibus	12								3			1			3	2	3		
	Tram-car	21			1	6	4	2	13	4					2	1	1	1		
	Cab	22			2	1			3	4				4	1	1	2	5	2	
	Van, Wagon	35			3	1	5	6	15	5	1	1				2	3	4	4	
	Dray	6							2	1	1							2		
	Cart	91			1	16	11	7	42	10	4	1	1	6	13	4	6	2	1	
	Bicycle, Tricycle	3			1				2											
	Perambulator	4			3	1			4											
	Others	30			3	5	4	1	13	3	2	1		1	2	3	1		4	
	(c) HORSES	15				2		2	4	5						3	1	1	1	
3	SHIPS, BOATS, DOCKS, &c.																			
	Fall into Hold	2											1							
5	MACHINERY.																			
	In Textile Factories	3												1	1					
	In Other Factories	1												1	1					
	Agricultural	4				1			1				1	1						
	Other, and not stated	7							1	1			1	3	1				1	

ENGLAND.—DEATHS FROM ACCIDENT AND NEGLIGENCE at different Periods of Life, in the Year 1892—  
Females—continued.

No.	CAUSE OR CHARACTER OF ACCIDENT.	ALL AGES.	AGES AT DEATH.																	
			Total under 1 Year.		Total under 5 Years.															85 and upwards.
			Infants under 1 Month.	Others.	1-	2-	3-	4-	5-	10-	15-	20-	25-	35-	45-	55-	65-	75-		
	WEAPONS AND IMPLEMENTS.																			
	Gun-shot Wound	7			1		1	1	2		2									
	Cut, Stab	9								1	1	1	4	1						
	Other Wounds	42	1	2	1		4	2	2	1		6	4	4	9	7	2	1		
7	CONFLAGRATIONS, BURNS, SCALDS, EXPLOSIONS.																			
	Conflagration	37		1	3	5	1	10	5	1	3	4	6	1	2	3	2			
	Burn by Lamp Accident	90	3	2	2	4	6	17	2	5	3	3	6	11	10	14	12	5	2	
	Burn, otherwise	929	29	58	75	99	101	362	199	54	27	12	37	35	34	50	52	56	11	
	SCALD—																			
	By Steam	1			3	4		7			1									
	By Drinking Hot Liquids	7						7												
	Scald, otherwise	235	2	16	76	59	36	12	201	16	3		1	2	2	3	3	2	1	
	EXPLOSION OF—																			
	Kitchen Boiler	1									1									
8	POISONS AND POISONOUS VAPOURS.																			
	Arsenic	6				1		1			2		1		2					
	Lead	23	1	1				2			8	1	4	4	1	3				
	Barum Chloride	1						1							1					
	Caustic Potash	1																		
	Ammonia	4			1			1				2		1						
	Phosphorus	1				1		1												
	Sulphuric Acid	1																		
	Nitric Acid	1																		
	Hydrochloric Acid	2																		
	Oxalic Acid	1																		
	Carbolic Acid	14	1	1	1	2		3	2		1	1	1	1	3	1				
	Acetic Acid	1																		
	Ipecacuanha	1			1			1												
	Opium, Laudanum, Morphia-	46	3	1	1	2		6	1		1	2	4	6	6	10	7	2	1	
	Soothing Syrup, Cordial,																			
	Paregoric	3	1	2				3												
	Chlorodyne	1															3			
	Ether	1														1				
	Chloroform	16		1				1	1		1	5	3	3	2					
	Chloral	2										1			1					
	Anæsthetic (not stated)	1																		
	Belladonna	4				1		1			1				1	1				
	Cyanide of Potassium	1													1					
	Aconite	1														1				
	Iodine	1																		
	Arum Seeds	1																		
	Bitter Aloes	1																		
	Strychnia, Nux Vomica	3																		
	Vermin Killer	3			1		1	2												
	Water Hemlock	3						1	2											
	Fungus	3									2			1						
	Horse Chestnuts	1						1												
	Improper Food	1					1													
	Poisonous Fish	4							1				1							
	Sulphurous Acid Gas	1																		
	Coal Gas	2														1				
	Foul Air	1																		
	Smoke	1																		
	Drugs to procure Abortion	1										1								
	Kind not stated	12	1			3	1	5	2	1		2	1		1					
9	DROWNING.																			
	Bathing	5							1	2	1	1								
	Sliding and Skating	2							1	1	1	6	2	2	2		1			
	Boat upset, Fall overboard	15				1		1		1	6	2	2	2		1				
	Otherwise	206	7	7	23	18	17	6	33	31	12	9	9	10	18	10	9	6	7	2
	"Found" (open verdict)	178	13		2	2	2	1	20	6	3	16	16	32	20	32	19	14		

ENGLAND.—DEATHS FROM ACCIDENT AND NEGLIGENCE at different Periods of Life, in the Year 1892—  
Females—continued.

No.	CAUSE OR CHARACTER OF ACCIDENT.	ALL AGES.	AGES AT DEATH.																		
			Total under 1 Year.		Total under 5 Years.															85 and upwards.	
			Infants under 1 Month.	Others.	1-	2-	3-	4-	5-	10-	15-	20-	25-	35-	45-	55-	65-	75-			
10	SUFFOCATION.																				
	In Bed	796	217	552	15	3	2		789									3	1	2	1
	Food, or other foreign body - Smothered by Heavy Substance	31	3	12	3	2		21	1	2		1					1	2	2	1	
	Panic in Theatre	1					1	1													
	Otherwise, or not stated how	157	56	55	4			115	1		5	6	8	6	4	7	3	2			
11	FALLS.																				
	From Window	39		1	3			5			3	1	4	4	1	7	3	2			
	Down Stairs	346		1	4	4	1	10	6	4	2	4	18	26	51	73	83	58	11		
	In Room	99		3	4	1	2	10	1		1	1	2	2	4	11	13	32	16		
	Otherwise	500	6	12	20	18	11	72	16	14	5	1	27	22	39	56	83	129	66		
12	WEATHER AGENCIES.																				
	Lightning	3																1			
	Sunstroke	23																1	1		
	Gelatio and Exposure to Cold	39	1	3				5	7	1	1	1	3	7	8	7	3	2	1		
13	OTHERWISE OR NOT STATED.																				
	Swallowing Foreign Body	9		2				2	1			1		2	1	1	1				
	Fall of Heavy Substance on	26	1	1	3	2	3	15	2		2	2	5	3	1	1	1				
	Fall of Chimney	13						13													
	Blow	24		1	1		1	5	2	2	2	4	2	4	1						
	Fracture	168	3	1	1	1	1	7	6	2	1	1	1	4	13	41	70	23			
	Injury by Bull or Cow	1																			
	Other Injuries by Animals	1																			
	Sting of Insect	2																2			
	Strain	4												1	2						
	Navel Hemorrhage	73	72	1				73													
	Injury at Birth	31	28	3				31													
	Operation*	7			1			1			1		1	2	1	1					
	Prick of Needle	3											1	1		1					
	Prick of Thorn, Splinter	2													1	1					
	Nail in Boot	1																			
	Scratch	3																			
	Neglect	40	34	4		1		39													
	Accident (not otherwise described)	83	6	2	3	3	3	19	4	3	6	2	6	5	12	6	15	5			
	Injury or Fracture (how caused, or of what kind not stated)	44	2	2	1	2	1	8	3	2		1	1	4	7	6	6	6			

\* When a person dies from an operation, performed on account of any disease or injury the nature of which is stated in the certificate, the death is classed under that disease or injury.

Of the above 4833 ACCIDENTS, 61 are stated to have occurred to Women in a state of INTOXICATION, but not one to Women suffering from DELIRIUM TREMENS. And in 117 other cases Death was accelerated by the supervention of ERYSIPELAS, MORTIFICATION, PYÆMIA, or TETANUS.\* Here follow the details:—

CAUSES INDUCING OR ACCELERATING DEATHS FROM ACCIDENT.	ALL AGES.	AGES AT DEATH.																		
		Total under 1 Year.		Total under 5 Years.															85 and upwards.	
		Infants under 1 Month.	Others.	1-	2-	3-	4-	5-	10-	15-	20-	25-	35-	45-	55-	65-	75-			
Intoxication at time of Accident	61										1	1	6	15	18	11	7	2		
Acceleration by {	Erysipelas	27		1				1					5	2	3	7	7	2		</

ENGLAND.—DEATHS from Suicide at different PERIODS OF LIFE in the YEAR 1892—  
Males.

Table with columns: No., METHOD OF SUICIDE, ALL AGES, and AGES AT DEATH (5-85+). Rows include: TOTAL (1907), ON RAILWAYS (69), WEAPONS AND IMPLEMENTS (6), CONFLAGRATIONS, BURNS, SCALDS, EXPLOSIONS (7), POISONS AND POISONOUS VAPOURS (8), DROWNING (9), HANGING (10), FALLS (11), and OTHERWISE or NOT STATED (13).

ENGLAND.—DEATHS from Suicide at different PERIODS OF LIFE in the YEAR 1892—  
Females.

Table with columns: No., METHOD OF SUICIDE, ALL AGES, and AGES AT DEATH (5-85+). Rows include: TOTAL (676), ON RAILWAYS (6), WEAPONS AND IMPLEMENTS (6), CONFLAGRATIONS, BURNS, SCALDS, EXPLOSIONS (7), POISONS AND POISONOUS VAPOURS (8), DROWNING (9), HANGING (10), FALLS (11), and OTHERWISE or NOT STATED (13).

ENGLAND.—DEATHS from **Murder** at DIFFERENT PERIODS OF LIFE in the YEAR 1892—  
**Males.**

No.	METHOD OF MURDER.	ALL AGES.	AGES AT DEATH.																	
			Total under 1 Year.																85 and up-wards.	
			Infants under 1 Month.	Others.	1-	2-	3-	4-	Total under 5 Years.	5-	10-	15-	20-	25-	35-	45-	55-	65-		75-
	TOTAL - - - -	58	25	4	3	-	2	2	36	5	-	-	1	4	4	3	2	1	2	-
6	WEAPONS AND IMPLEMENTS - - - -	6	-	-	-	-	-	1	1	1	-	-	-	-	2	1	1	-	-	-
8	POISONS AND POISONOUS VAPOURS - - -	2	-	-	-	1	-	1	-	-	-	-	-	-	-	-	1	-	-	-
9	DROWNING - - - -	4	1	-	1	-	-	1	3	1	-	-	-	-	-	-	-	-	-	-
10	SUFFOCATION - - - -	17	14	1	-	-	1	-	16	-	-	-	-	-	1	-	-	-	-	-
11	FALLS - - - - -	1	-	-	-	-	-	-	-	-	-	-	-	-	1	-	-	-	-	-
12	OTHERWISE OR NOT STATED - - - -	28	10	3	2	-	-	-	15	3	-	-	1	2	2	1	1	1	2	-
6	WEAPONS AND IMPLEMENTS.																			
	Gun-shot Wound - - -	3	-	-	-	-	-	1	1	1	-	-	-	1	1	1	-	-	-	-
	Knife - - - - -	3	-	-	-	-	-	-	-	-	-	-	-	-	-	-	-	-	-	-
8	POISONS AND POISONOUS VAPOURS.																			
	Prussic Acid - - - -	1	-	-	-	1	-	1	-	-	-	-	-	-	-	-	-	-	-	-
	Kind not stated - - -	1	-	-	-	-	-	-	-	-	-	-	-	-	-	1	-	-	-	-
9	DROWNING - - - -	4	1	-	1	-	-	1	3	1	-	-	-	-	-	-	-	-	-	-
10	SUFFOCATION.																			
	Strangulation - - - -	14	12	-	-	1	-	13	-	-	-	-	-	1	-	-	-	-	-	-
	Hanging - - - - -	3	2	1	-	-	-	3	-	-	-	-	-	-	-	-	-	-	-	-
11	FALLS.																			
	Thrown down Stairs - -	1	-	-	-	-	-	-	-	-	-	-	-	-	1	-	-	-	-	-
13	OTHERWISE OR NOT STATED.																			
	Blow - - - - -	6	-	-	-	-	-	-	-	-	-	-	-	1	2	1	1	-	1	-
	Fracture - - - - -	1	-	1	-	-	-	1	-	-	-	-	-	-	-	-	-	-	-	-
	Murder (not otherwise described) - - - - -	21	10	2	2	-	-	14	3	-	-	1	1	-	-	-	1	1	-	-

ENGLAND.—DEATHS from **Murder** at DIFFERENT PERIODS OF LIFE in the YEAR 1892—  
**Females.**

No.	METHOD OF MURDER.	ALL AGES.	AGES AT DEATH.																	
			Total under 1 Year.																85 and up-wards.	
			Infants under 1 Month.	Others.	1-	2-	3-	4-	Total under 5 Years.	5-	10-	15-	20-	25-	35-	45-	55-	65-		75-
	TOTAL - - - -	104	41	6	5	1	1	1	55	4	1	5	10	10	10	6	3	-	-	-
6	WEAPONS AND IMPLEMENTS - - - -	26	-	1	-	1	1	-	3	3	-	2	7	1	3	4	3	-	-	-
8	POISONS AND POISONOUS VAPOURS - - -	2	-	-	-	-	-	-	-	-	-	-	-	2	-	-	-	-	-	-
9	DROWNING - - - -	10	4	3	2	-	-	-	9	-	-	-	-	-	1	-	-	-	-	-
10	SUFFOCATION - - - -	12	11	1	-	-	-	-	12	-	-	-	-	-	-	-	-	-	-	-
13	OTHERWISE OR NOT STATED - - - -	54	26	1	3	-	-	1	31	1	1	3	3	7	6	2	-	-	-	-
6	WEAPONS AND IMPLEMENTS.																			
	Gun-shot Wound - - -	7	-	-	-	-	-	-	-	-	-	1	3	-	1	2	-	-	-	-
	Knife - - - - -	18	-	1	-	1	1	-	3	3	-	1	4	1	2	2	2	-	-	-
	Hatchet - - - - -	1	-	-	-	-	-	-	-	-	-	-	-	-	-	1	-	-	-	-
8	POISONS AND POISONOUS VAPOURS.																			
	Prussic Acid - - - -	1	-	-	-	-	-	-	-	-	-	-	-	1	-	-	-	-	-	-
	Strychnia - - - - -	1	-	-	-	-	-	-	-	-	-	-	1	-	-	-	-	-	-	-
9	DROWNING - - - -	10	4	3	2	-	-	-	9	-	-	-	-	-	1	-	-	-	-	-
10	SUFFOCATION.																			
	Strangulation - - - -	11	10	1	-	-	-	-	11	-	-	-	-	-	-	-	-	-	-	-
	Otherwise, or not stated how	1	1	-	-	-	-	-	1	-	-	-	-	-	-	-	-	-	-	-
13	OTHERWISE OR NOT STATED.																			
	Blow - - - - -	3	-	-	1	-	-	-	1	-	-	-	1	-	-	1	-	-	-	-
	Fracture - - - - -	7	7	-	-	-	-	-	7	-	-	-	-	-	-	-	-	-	-	-
	Navel Hemorrhage - - -	1	1	-	-	-	-	-	1	-	-	-	-	-	-	-	-	-	-	-
	Operation to procure Abortion - - - -	3	-	-	-	-	-	-	-	-	-	-	1	1	1	-	-	-	-	-
	Murder (not otherwise described) - - - -	40	18	1	2	-	-	1	22	1	1	3	1	6	5	1	-	-	-	-

ENGLAND.—DEATHS from Manslaughter at DIFFERENT PERIODS OF LIFE in the YEAR 1892—Males.

Table with columns: No., CHARACTER OF MANSLAUGHTER., ALL AGES., AGES AT DEATH. (Total under 1 Year, 1-4, 5-75, 85 and up-wards).

ENGLAND.—DEATHS from Manslaughter at DIFFERENT PERIODS OF LIFE in the YEAR 1892—Females.

Table with columns: No., CHARACTER OF MANSLAUGHTER., ALL AGES., AGES AT DEATH. (Total under 1 Year, 1-4, 5-75, 85 and up-wards).



## INDEX OF REGISTRATION DISTRICTS.

The following Index furnishes a reference to the *Number* of each REGISTRATION DISTRICT in the topographical arrangement adopted in the Tables of Abstracts contained in the Report.\* The alphabetical arrangement places compound names in the order in which they are pronounced: thus, East Ashford will be found under the letter E, and *not* under A.

In consequence of numerous alterations (amalgamations of districts and formations of new districts) since the numerical arrangement, 1 to 623, was adopted in the Abstracts for the year 1847, the districts were re-numbered consecutively from 1 to 630 in the Abstracts for the year 1881. Since that date three new Registration Districts have been formed, the District of Kensington (1) having been divided into Paddington (1*a*) and Kensington (1*b*), the District of Bradford (497) into Bradford (497*a*) and North Bierley (497*b*), and the District of Anglesey (630) into Anglesey (630) and Holyhead (631).

For names of Towns, such as Bournemouth, Maidenhead, &c., which are not found in this "Index of Registration Districts," see the "Index of Registration Sub-districts" (pp. 208-217) and "Index of certain Towns" (pp. 218, 219).

## A

Aberayron, 604.  
Abergavenny, 582.  
Aberystwith, 605.  
Abingdon, 115.  
Alcester, 397.  
Alderbury (Salisbury), 254.  
Alnwick, 563.  
Alresford, 105.  
Alston, 568.  
Alton, 106.  
Altrincham, 445.  
Alverstoke, 89.  
Amersham, 140.  
Amesbury, 253.  
Amphill, 173.  
Andover, 110.  
Anglesey, 630.  
Ashbourne, 438.  
Ashby-de-la-Zouch, 406.  
Ashton under Lyne, 468.  
Aston, 387.  
Atherstone (Shrewsbury) 351.  
Atherstone, 389.  
Auckland, 545.  
Axbridge, 315.  
Axminster, 269.  
Aylesbury, 143.  
Aysham, 223.  
Aysgarth, 539.

B  
Bakewell, 440.  
Bala, 623.  
Banbury, 155.  
Bangor, 628.  
Barnet, 128.  
Barnsley, 506.  
Barnstaple, 285.  
Barrow in Furness, 482.  
Barrow upon Soar, 408.  
Barton Regis, 321.  
Barton upon Irwell, 463.  
Basford, 430.  
Basingstoke, 108.  
Bath, 317.  
Battle, 69.  
Baminster, 267.

Bedale, 537.  
Bedford, 171.  
Bedminster, 319.  
Bedwellty, 583.  
Belford, 564.  
Bellingham, 561.  
Belper, 437.  
Berkhampstead, 139.  
Berwick, 565.  
Bethnal Green, 16.  
Beverley, 519.  
Bicester, 151.  
Bideford, 287.  
Biggleswade, 172.  
Billericay, 191.  
Billesdon, 402.  
Bingham, 434.  
Birkenhead, 452.  
Birmingham, 386.  
Bishop Stortford, 131.  
Blaby, 403.  
Blackburn, 474.  
Blandford, 260.  
Blean, 58.  
Blofield, 228.  
Blything, 216.  
Bodmin, 294.  
Bolton, 461.  
Bootle, 576.  
Bosmere, 211.  
Boston, 417.  
Bourn, 414.  
Brackley, 156.  
Bradfield, 118.  
Bradford on Avon, 219.  
Bradford (Yorkshire), 497*a*.  
Braintree, 199.  
Bramley, 500.  
Brampton, 570.  
Brecknock, 608.  
Brentford, 126.  
Bridge, 56.  
Bridgend, 589.  
Bridgnorth, 348.  
Bridgwater, 307.  
Bridlington, 525.  
Bridport, 268.  
Brighton, 77.  
Bristol, 320.

Brixworth, 162.  
Bromley, 41.  
Bromsgrove, 384.  
Bromyard, 341.  
Buckingham, 146.  
Builth, 607.  
Burnley, 472.  
Burton upon Trent, 367.  
Bury, 462.  
Bury St. Edmunds, 206.

## C

Caistor, 424.  
Calne, 245.  
Camberwell, 26.  
Cambridge, 179.  
Camelford, 290.  
Cannock, 370.  
Canterbury, 57.  
Cardiff, 586.  
Cardigan, 601.  
Carlisle, 572.  
Carmarthen, 597.  
Carnarvon, 627.  
Castle Ward, 558.  
Catherington, 103.  
Caxton, 177.  
Chapel-en-le-Frith, 441.  
Chard, 309.  
Cheadle, 365.  
Chelmsford, 192.  
Chelsea, 3.  
Cheltenham, 335.  
Chepstow, 580.  
Chertsey, 31.  
Chester, 450.  
Chesterfield, 489.  
Chester-le-Street, 552.  
Chesterton, 178.  
Chichester, 84.  
Chippendale, 244.  
Chipping Norton, 154.  
Chipping Sodbury, 322.  
Chorley, 475.  
Chorlton, 464.  
Christchurch, 93.  
Church Stretton, 346.

Cirencester, 331.  
Clebury Mortimer, 347.  
Clitheroe, 473.  
Clun, 345.  
Clutton, 316.  
Cockermouth, 574.  
Colchester, 196.  
Congleton, 448.  
Conway, 629.  
Cookham, 121.  
Corwen, 622.  
Cosford, 204.  
Coventry, 392.  
Cranbrook, 52.  
Credon, 282.  
Crickhowell, 609.  
Cricklade, 242.  
Croydon, 38.  
Cuckfield, 75.

## F

Falmouth, 298.  
Fareham, 90.  
Faringdon, 114.  
Farnham, 33.  
Faversham, 59.  
Festiniog, 625.  
Flegg, 220.  
Foleshill, 391.  
Forden (Montgomery), 615.  
Fordingbridge, 95.  
Forehoe, 226.  
Freebridge Lynn, 236.  
Frome, 312.  
Fulham, 2.  
Fylde, 477.

## G

Gainsborough, 426.  
Garstang, 478.  
Gateshead, 555.  
Glanford Brigg, 425.  
Glendale, 566.  
Gloucester, 327.  
Godstone, 37.  
Goole, 513.  
Gower, 593.  
Grantham, 419.  
Gravesend, 43.  
Great Ouseburn, 488.  
Dorking, 35.  
Dover, 64.  
Downham, 238.  
Driffield, 524.  
Droitwich, 383.  
Droxford, 102.  
Dudley, 374.  
Dulverton, 304.  
Dunmow, 200.  
Durham, 549.  
Dursley, 324.

## E

Easington, 550.  
Easingwold, 528.  
East Ashford, 55.  
Eastbourne, 70.  
East Grinstead, 74.  
Easthampstead, 122.  
East Preston (Worthing), 82.  
East Retford, 427.  
Eastry, 63.  
East Stonehouse, 278.  
East Ward, 577.  
Ecclesall Bierlow, 508.  
Edmonton, 129.  
Elham, 65.  
Ellesmere, 353.  
Ely, 182.  
Epping, 187.  
Epsom, 30.  
Erpingham, 222.  
Eton, 141.  
Evesham, 381.  
Exeter, 272.

Hexham, 559.  
Highworth, 241.  
Hinckley, 404.  
Hitchin, 133.  
Holbeach, 416.  
Holbeck, 499.  
Holborn, 13.  
Hollingbourn, 51.  
Holsworthy, 288.  
Holyhead, 631.  
Holywell, 617.  
Honiton, 270.  
Hoo, 45.  
Horncastle, 421.  
Horsham, 79.  
Houghton-le-Spring, 551.  
Howden, 518.  
Hoxne, 210.  
Huddersfield, 495.  
Hull, 521.  
Hungerford, 113.  
Hunslet, 498.  
Huntingdon, 168.

## I

Ipswich, 215.  
Isle of Wight, 91.  
Islington, 9.

## K

Keighley, 492.  
Kendal, 579.  
Kensington, 16.  
Kettering, 164.  
Keynsham, 318.  
Kidderminster, 376.  
Kingsbridge, 275.  
Kingsclere, 111.  
Kings Lynn, 237.  
Kings Norton, 385.  
Kingston, 39.  
Kington, 343.  
Knaresborough, 489.  
Knighton, 611.

## L

Lambeth, 24.  
Lampeter, 603.  
Lancaster, 479.  
Lancaster, 548.  
Langport, 308.  
Launceston, 291.  
Ledbury, 337.  
Leeds, 501.  
Leek, 364.  
Leicester, 409.  
Leigh, 460.  
Leighton Buzzard, 175.  
Leominster, 342.  
Lewes, 76.  
Lewisham, 28.  
Lexden, 197.  
Leyburn, 538.

\* Thus, the number of Births, Illegitimate Births, Deaths, and Marriages in the Aberayron District may at once be ascertained by referring to the "Abstract of Births, Deaths, and Marriages," District number 604 (see page 61).

Lichfield, 369.  
Lincoln, 420.  
Linton, 180.  
Liskeard, 293.  
Liverpool, 453.  
Llandilofawr, 596.  
Llandoverly, 595.  
Llanelly, 594.  
Llanfyllin, 616.  
Llanrwst, 621.  
Loddon, 229.  
London City, 14.  
Longtown, 571.  
Loughborough, 407.  
Louth, 423.  
Ludlow, 344.  
Lunesdale, 480.  
Luton, 176.  
Lutterworth, 400.  
Lymington, 92.

## M

Macclesfield, 444.  
Machynlleth, 613.  
Madeley, 350.  
Maidstone, 50.  
Maldon, 194.  
Malling, 47.  
Malmesbury, 243.  
Malton, 527.  
Manchester, 466.  
Mansfield, 429.  
Market Bosworth, 405.  
Market Drayton, 356.  
Market Harborough, 401.  
Marlborough, 246.  
Martley, 378.  
Marylebone, 6.  
Medway, 46.  
Melksham, 248.  
Melton Mowbray, 410.  
Mere, 257.  
Meriden, 388.  
Merthyr Tydfil, 583.  
Middlesbrough, 534.  
Midhurst, 85.  
Mildenhall, 207.  
Mile End Old Town, 20.  
Milton, 60.  
Mitford, 233.  
Monmouth, 581.  
Morpeth, 562.  
Mutford, 218.

## N

Nantwich, 449.  
Narberth, 598.  
Neath, 590.  
Newark, 433.  
Newbury, 112.  
Newcastle in Emlyn, 602.  
Newcastle under Lyme, 361.  
Newcastle upon Tyne, 556.  
Newent, 326.  
New Forest, 96.  
Newmarket, 181.

Newport (Monmouth), 585.  
Newport (Salop), 358.  
Newport Pagnell, 145.  
Newton Abbot, 273.  
Newtown, 614.  
Northallerton, 536.  
Northampton, 160.  
North Bierley, 497*b*.  
Northleach, 332.  
Northwich, 447.  
North Witchford, 183.  
Norwich, 225.  
Nottingham, 431.  
Nuneaton, 390.

## O

Oakham, 411.  
Okehampton, 281.  
Oldham, 469.  
Ongar, 188.  
Ormskirk, 457.  
Orsett, 190.  
Oswestry, 352.  
Oundle, 166.  
Oxford, 150.

## P

Paddington, 1*a*.  
Pancras, 8.  
Pateley Bridge, 486.  
Patriington, 522.  
Pembroke, 599.  
Penrith, 569.  
Penzance, 301.  
Pershore, 382.  
Peterborough, 167.  
Petersfield, 104.  
Petworth, 80.  
Pewsey, 252.  
Pickering, 531.  
Plomesgate, 215.  
Plymouth, 277.  
Plympton St. Mary, 276.  
Pocklington, 517.  
Pontardawe, 591.  
Pontefract, 504.  
Pontypool, 584.  
Pontypridd, 587.  
Poole, 262.  
Poplar, 21.  
Portsea Island, 88.  
Potterspurty, 158.  
Prescot, 456.  
Preston, 476.  
Prestwich, 467.  
Pwllheli, 626.

## R

Reading, 119.  
Redruth, 300.  
Reeth, 540.

Reigate, 36.  
Rhayader, 612.  
Richmond (Surrey), 40.  
Richmond (Yorkshire), 541.  
Ringwood, 94.  
Ripon, 487.  
Risbridge, 202.  
Rochdale, 470.  
Rochford, 193.  
Romford, 189.  
Romney Marsh, 66.  
Romsey, 99.  
Ross, 338.  
Rothbury, 567.  
Rotherham, 510.  
Royston, 132.  
Rugby, 393.  
Runcorn, 446.  
Ruthin, 619.  
Rye, 67.

## S

Saddleworth, 494.  
Saffron Walden, 201.  
St. Albans, 136.  
St. Asaph, 620.  
St. Austell, 296.  
St. Columb, 295.  
St. Faith's, 224.  
St. George Hanover Sq., 4.  
St. George in the East, 18.  
St. Germans, 292.  
St. Giles, 11.  
St. Ives, 169.  
St. Neots, 170.  
St. Olave Southwark, 23.  
St. Saviour Southwark, 22.  
St. Thomas, 271.  
Salford, 465.  
Samford, 212.  
Scarborough, 526.  
Scilly Islands, 302.  
Sculcoates, 520.  
Sedbergh, 483.  
Selby, 514.  
Settle, 484.  
Sevenoaks, 48.  
Shaftesbury, 258.  
Shardlow, 435.  
Sheffield, 509.  
Sheppey, 61.  
Shepton Mallet, 313.  
Sherborne, 266.  
Shifnal, 349.  
Shipston on Stour, 398.  
Shoreditch, 15.  
Skipton, 485.  
Skirlaugh, 523.  
Sleaford, 418.  
Smallburgh, 221.  
Solihull, 394.  
Southam, 399.  
Southampton, 97.  
South Molton, 284.

South Shields, 554.  
South Stoneham, 98.  
Southwell, 432.  
Spalding, 415.  
Spilsby, 422.  
Stafford, 359.  
Staines, 124.  
Stamford, 413.  
Stepney, 19.  
Steyning, 78.  
Stockbridge, 100.  
Stockport, 443.  
Stockton, 543.  
Stoke Damerel, 279.  
Stokesley, 535.  
Stoke upon Trent, 363.  
Stone, 360.  
Stourbridge, 375.  
Stow, 208.  
Stow on the Wold, 333.  
Strand, 12.  
Stratford on Avon, 396.  
Stratton, 289.  
Strood, 44.  
Stroud, 329.  
Sturminster, 259.  
Sudbury, 203.  
Sunderland, 553.  
Swaffham, 239.  
Swansea, 592.

## T

Tadcaster, 515.  
Tamworth, 368.  
Taunton, 306.  
Tavistock, 280.  
Teesdale, 546.  
Tenbury, 377.  
Tendring, 195.  
Tenterden, 53.  
Tetbury, 330.  
Tewkesbury, 336.  
Thakeham, 81.  
Thame, 148.  
Thanet, 62.  
Thetford, 240.  
Thingoe, 205.  
Thirsk, 529.  
Thornbury, 323.  
Thorne, 512.

Thrapston, 165.  
Ticehurst, 72.  
Tisbury, 256.  
Tiverton, 283.  
Todmorden, 493.  
Torrington, 286.  
Totnes, 274.  
Towcester, 157.  
Toxteth Park, 454.  
Tregaron, 606.  
Truro, 297.  
Tunbridge, 49.  
Tynemouth, 557.

## U

Uckfield, 73.  
Ulverston, 481.  
Uppingham, 412.  
Upton on Severn, 380.  
Uttoxeter, 366.  
Uxbridge, 125.

## W

Wakefield, 503.  
Wallingford, 117.  
Walsall, 372.  
Walsingham, 234.  
Wandsworth, 25.  
Wangford, 217.  
Wantage, 116.  
Ware, 130.  
Wareham, 263.  
Warminster, 251.  
Warrington, 459.  
Warwick, 395.  
Watford, 137.  
Wayland, 232.  
Weardale, 547.  
Wellingborough, 163.  
Wellington (Salop), 357.  
Wellington (Somerset), 305.  
Wells, 314.  
Wem, 354.  
Weobley, 340.  
West Ashford, 54.  
Westbourne, 86.  
West Bromwich, 373.

Westbury, 250.  
Westbury on Severn, 325.  
West Derby, 455.  
West Ham, 186.  
Westhampnett, 83.  
Westminster, 5.  
West Ward, 578.  
Wetherby, 490.  
Weymouth, 264.  
Wharfedale, 491.  
Wheatenurst, 328.  
Whitby, 532.  
Whitchurch (Hants), 109.  
Whitchurch (Salop), 355.  
Whitechapel, 17.  
Whitehaven, 575.  
Whittlesey, 184.  
Wigan, 458.  
Wigton, 573.  
Williton, 303.  
Wilton, 255.  
Wimborne, 261.  
Wincanton, 311.  
Winchcomb, 334.  
Winchester, 101.  
Windsor, 123.  
Winslow, 144.  
Wirral, 451.  
Wisbech, 185.  
Witney, 153.  
Woburn, 174.  
Wokingham, 120.  
Wolstanton, 362.  
Wolverhampton, 371.  
Woodbridge, 214.  
Woodstock, 152.  
Woolwich, 29.  
Worcester, 379.  
Worksop, 428.  
Wortley, 507.  
Wrexham, 616.  
Wycombe, 142.

## Y

Yarmouth, 219.  
Yeovil, 310.  
York, 516.

INDEX OF REGISTRATION SUB-DISTRICTS.

[This alphabetical arrangement places the Registration Sub-Districts (or Registrars' Districts) having compound names in the order indicated by the usual pronunciation of those names; thus, East Grinstead will be found under the letter E, and not under G; St. James under the letter S, and not as "James, St." The number against each Sub-District, in the third column, refers to its numerical place in the Tables of Abstracts; thus, Abbey Holme (573 2) is the 2d Sub-District of the Wigton District, No. 573.]

SUB-DISTRICT.	DISTRICT.	No.	SUB-DISTRICT.	DISTRICT.	No.	SUB-DISTRICT.	DISTRICT.	No.			
<b>A</b>											
Abbey Holme	Wigton	573; 2	Ardwick	Chorlton	464; 2	Basingstoke	Basingstoke	108; 1			
Abbots Bromley	Uttoxeter	366; 2	Arkholme	Lunesdale	480; 4	Bassingham	Newark	433; 2			
Abbotsbury	Weymouth	264; 4	Arncliffe	Settle	484; 5	Batheaston	Bath	317; 5			
Abbots Langley	Watford	137; 4	Arnold	Basford	430; 5	Bathwick	Bath	317; 2			
Aberdare	Merthyr Tydfil	588; 4	Arundel	East Preston	82; 3	Batley	Dewsbury	502; 2			
Aberdaron	Pwllheli	626; 3		(Worthing).		Battle	Battle	69; 2			
Aberford	Tadcaster	515; 1	Ashbourne	Ashbourne	438; 3	Battlefield	Atcham	351; 6			
Abergavenny	Abergavenny	582; 3	Ashburton	Newton Abbot	273; 4	Bawdeswell	Mitford	233; 3			
Abergele	St. Asaph	620; 2	Ashby-de-la-Zouch	Ashby-de-la-Zouch	406; 3	Bawtry	Doncaster	511; 5			
Abergwessin	Builth	607; 1	Ashford	West Ashford	54; 2	Beaconsfield	Amersham	140; 5			
Aberystwith	Bedwelty	583; 1	Ashley	Barton Regis	321; 2	Beaminstor	Beaminstor	267; 3			
Aberystwith	Aberystwith	605; 2	Ashover	Chesterfield	439; 1	Beaumaris	Bangor	628; 1			
Abingdon	Abingdon	115; 2	Ashton in Ma-	Wigan	458; 7	Bebington	Wirral	451; 3			
Abthorpe	Towcester	157; 1	Ashton in Ma-	kerfield.		Beccles	Wangford	217; 2			
Accrington	Haslingden	471; 5	Ashton Town	Ashton under	468; 2	Beckley	Rye	67; 2			
Acton	Brentford	126; 5		Lyne.		Bedale	Bedale	537; 1			
Addingham	Skipton	485; 6	Askrigg	Aysgarth	539; 1	Bedford and	Bedford	171; 6			
Alberbury	Atcham	351; 4	Aslackby	Bourn	414; 2	Bedford and	Bedford	171; 5			
Albrighton	Shifnal	349; 1	Aspull	Wigan	458; 2	Bedlington	Morpeth	562; 2			
Albury	Guildford	32; 3	Aston Manor	Aston	387; 4	Bedminster	Bedminster	319; 1			
Alcester	Alcester	397; 2	Aswarby	Sleaford	418; 4	Begelly	Narberth	598; 5			
Aldbrough	Richmond(Yrks.)	541; 4	Atherstone	Atherstone	389; 1	Beighton	Rotherham	510; 1			
Aldbrough	Skirlaugh	523; 3	Atherton	Leigh	460; 4	Belbroughton	Bromsgrove	384; 2			
Aldeburgh	Plomesgate	215; 3	Attercliffe	Sheffield	509; 6	Belford	Belford	564; 1			
Aldeby	Loddon	229; 1	Attleborough	Wayland	232; 1	Belgrave	St. George	4; 2			
Alderbury	Alderbury	254; 1	Audenshaw	Ashton under	468; 3	Bellingham	Bellingham	561; 1			
Alderley	Macclesfield	444; 3		Lyne.		Belper	Belper	487; 3			
Aldridge	Walsall	372; 4	Audley	Newcastle	361; 3	Belton	Mutford	218; 3			
Alford	Spilsby	422; 5		under Lyne.		Bennington	Boston	417; 2			
Alfreton	Belper	437; 5	Aughton	Ormskirk	457; 2	Bennington	Newark	433; 4			
Allendale	Hexham	559; 3	Axbridge	Axbridge	315; 4	Bentham	Settle	484; 1			
Allerton	Pickering	531; 4	Axminster	Axminster	269; 2	Bere Regis	Wareham	263; 4			
Allhallows,	London City	14; 5	Aycliffe	Darlington	542; 2	Berkeley	Thornbury	323; 3			
Barking.			Aylesbury	Aylesbury	143; 2	Berkhampstead	Berkhampstead	139; 1			
All Saints	Birmingham	386; 5	Aylesford	Malling	47; 1	Berwick upon	Berwick	565; 1			
All Saints	Hastings	68; 2				Bethnal Green	Bethnal Green	16; 3			
All Saints	Newcastle-on-Tyne.	556; 4	<b>B</b>								
All Saints	Northampton	160; 2	Bainton	Driffield	524; 3	Bethnal Green	Bethnal Green	16; 1			
All Souls	Marylebone	6; 1	Bakewell	Bakewell	440; 1	Bethnal Green	Bethnal Green	16; 2			
Almondbury	Huddersfield	495; 6	Bala	Bala	623; 1	Bettwsycoed	Llanrwst	621; 2			
Almondsbury	Thornbury	323; 1	Baldock	Hitchin	133; 1	Beverley	Beverley	519; 2			
Alnwick	Alnwick	563; 2	Balsham	Linton	180; 3	Bewdley	Kidderminster	376; 5			
Alresford	Alresford	105; 2	Bampton	Tiverton	283; 6	Bexhill	Battle	69; 1			
Alston	Alston	568; 1	Bampton	Witney	153; 2	Bexley	Dartford	42; 1			
Alston	Preston	476; 6	Banbury	Banbury	155; 4	Bibury	Northleach	332; 1			
Altarnon	Launceston	291; 1	Bangor	Bangor	628; 2	Bicester	Bicester	151; 2			
Alton	Alton	106; 1	Banham	Guilford	231; 1	Bickerstaffe	Ormskirk	457; 1			
Alton	Cheadle	365; 1	Barford	Bedford	171; 7	Bideford	Bideford	287; 1			
Altrincham	Altrincham	445; 2	Barham	Bridge	56; 2	Bidford	Alcester	397; 4			
Alverstone	Alverstone	89; 1	Barking Town	Romford	189; 3	Biggleswade	Biggleswade	172; 2			
Alverthorpe	Wakefield	503; 6	Barnbrough	Doncaster	511; 2	Billesdon	Billesdon	402; 1			
Ambleside	Kendal	579; 1	Barnmouth	Dolgelly	624; 2	Billinghay	Sleaford	418; 1			
Amersham	Amersham	140; 3	Barnack	Stamford	413; 2	Billington	Blackburn	474; 1			
Amesbury	Amesbury	253; 2	Barnard Casie	Teesdale	546; 2	Bilston	Wolverhampton.	371; 7			
Amlwch	Anglesey	630; 2	Barnet	Barnet	128; 2	Binbrooke	Louth	423; 3			
Amport	Andover	110; 2	Barnoldswick	Skipton	485; 3	Bingham	Bingham	434; 1			
Amphill	Amphill	173; 2	Barnsley	Barnsley	506; 2	Bingley	Keighley	492; 1			
Amroth	Narberth	598; 2	Barnstaple	Barnstaple	285; 1	Binstead	Alton	106; 2			
Anwell	Holborn	13; 5	Barrow in	Barrow in	482; 1	Birkenhead	Birkenhead	452; 1			
Ancoats	Manchester	466; 1	Barrow upon	Furness.		Birley	Bury	462; 4			
Andover	Andover	110; 3	Barrow upon	Soar.	408; 1	Bishop Auckland	Auckland	545; 1			
Anston	Worksop	428; 3	Barrowden	Uppingham	412; 3	Bishopstoke	Clun	345; 2			
Antony	St. Germans	292; 1	Barton	Barton upon	463; 2	Bishopstone	Wilton	255; 3			
Appleby	East Ward	577; 1	Barton	Irwell.		Bishopstoke	Bishopstoke	131; 3			
Appleton Roebuck	Tadcaster	515; 3	Barton	Glanford Brigg	425; 3						
Appleton upon	Northallerton	536; 1	Baschurch	Ellesmere	353; 4						
Ardeigh	Tendring	195; 4	Basford	Basford	430; 3						
Ardley	Wakefield	503; 7									

SUB-DISTRICT.	DISTRICT.	No.	SUB-DISTRICT.	DISTRICT.	No.	SUB-DISTRICT.	DISTRICT.	No.
Bishops Waltham	Droxford	102; 1	Brightside	Sheffield	509; 5	Canford	Poole	262; 1
Bisley	Stroud	329; 3	Brilley	Kington	343; 1	Canning Town	West Ham	186; 3
Bitton	Keynsham	318; 1	Brindle	Chorley	475; 1	Cannock	Cannock	370; 2
Blackawton	Kingsbridge	275; 1	Brixham	Totnes	274; 2	Canterbury	Canterbury	57; 1
Blackburn North-	Blackburn	474; 4	Brixton	Lambeth	24; 7	Capel	Dorking	35; 1
Blackburn South-	Blackburn	474; 5	Brixworth	Brixworth	162; 1	Capel St. Mary	Samford	212; 1
Blackley	Prestwich	467; 4	Broad-Clyst	St. Thomas	271; 4	Carburton	Worksop	428; 4
Blackpool	Fylde	477; 3	Broad Street	London City	14; 6	Cardiff	Cardiff	586; 2
Black Torrington	Holsworthy	288; 3	Broadway	Evesham	381; 2	Cardigan	Cardigan	601; 2
Blackwell	Mansfield	429; 3	Broadwood-	Holsworthy	288; 4	Carlford	Woodbridge	214; 1
Blaenavon	Abergavenny	582; 4	Widger.			Carlton	Basford	430; 6
Blagdon	Axbridge	315; 5	Brockhampton	Bromyard	341; 3	Carlton	Selby	514; 1
Blandford	Blandford	260; 2	Bromley	Bromley	41; 1	Carlton	Worksop	428; 2
Blatchinworth	Rochdale	470; 8	Bromley	Poplar	21; 2	Carmarthen	Carmarthen	597; 3
Bletchington	Bicester	151; 1	Bromley	Kensington	16; 2	Carmarthen	Carmarthen	627; 3
Blidworth	Mansfield	429; 6	Bromsgrove	Bromsgrove	384; 1	Carshalton	Epsom	30; 1
Blockley	Shipston on	398; 1	Bromyard	Bromyard	341; 1	Cartmel	Ulverston	481; 1
	Stour.		Bromley	Madeley	350; 3	Castle Cary	Wincanton	311; 1
Blofield	Blofield	228; 1	Broughton	Preston	476; 7	Castle Combe	Chippenham	244; 1
Bloxham	Banbury	155; 1	Broughton	Salford	465; 2	Castle Doning-	Shardlow	435; 1
Bloxwich	Walsall	372; 2	Broughton	Stockbridge	100; 1	Castleford	Pontefract	504; 4
Blyth	Tynemouth	557; 6	Brunton	Wincanton	311; 4	Castle Precincts	Bristol	320; 2
Bobbingworth	Ongar	188; 1	Brynghwran	Holyhead	631; 1	Castle Rising	Freebridge Lynn.	236; 4
Bocking	Braintree	199; 2	Bubwith	Howden	518; 2	Castleton Nearer	Rochdale	470; 3
Bodenham	Leominster	342; 2	Buckfastleigh	Totnes	274; 5	Castleton Further	Rochdale	470; 2
Bodmin	Bodmin	294; 3	Buckingham	Buckingham	146; 1	Caton	Lunesdale	480; 1
Bollington	Macclesfield	444; 2	Buckland	Faringdon	114; 3	Catterick	Richmond	541; 2
Bolsover	Chesterfield	439; 3	Buckley	Bradfield	118; 1		(Yorks.)	
Bootham	York	516; 2	Budworth	Runcorn	446; 1	Cavendish-sq.	Marylebone	6; 2
Bootle	Bootle	576; 2	Bugbrooke	Northampton	160; 3	Caversham	Henley	147; 2
Boroughbridge	Gt. Ouseburn	488; 1	Bulth	Bulth	607; 3	Cawthorne	Wortley	507; 1
Borough Road	St. Saviour	22; 4	Bulmer	Malton	527; 5	Caxton	Caxton	177; 1
	Southwark.		Bulmer	Sudbury	203; 1	Central	Manchester	466; 2
Boscastle	Camelford	290; 1	Bulwell	Basford	430; 4	Cerne	Dorchester	265; 4
Boston	Boston	417; 4	Bunbury	Nantwich	449; 3	Chadderton	Dorchester	265; 4
Boston	Boston	417; 4	Bungay	Wangford	217; 1	Chadderton	Oldham	469; 3
Botesdale	Hartismere	209; 2	Buntingford	Royston	132; 1	Chaddeley	Kidderminster	376; 1
Boughton	Faversham	59; 1	Burbage	Hinckley	404; 1	Chaddeley	Kidderminster	376; 1
Bourn	Bourn	414; 3	Bures	Sudbury	203; 2	Chagford	Okehampton	281; 4
Bourton on the	Stow on the	333; 1	Burgh	Witney	153; 4	Chailey	Lewes	76; 2
	Water.		Burghill	Carlisle	572; 5	Chalfont	Amersham	140; 4
Bow	Crediton	282; 2	Burnham	Spilsby	422; 4	Chapel-en-le-	Chapel-en-le-	441; 2
Bow	Poplar	21; 1	Burnham	Hereford	339; 3	Chapel-en-le-	Frith.	
Bowling	Bradford (Yrks.)	497a; 1	Burnham	Axbridge	315; 2	Chapeltown	Leeds	501; 5
Boxgrove	Westhampnett	83; 5	Burnham	Docking	235; 1	Chard	Chard	309; 3
Brabourne	East Ashford	55; 1	Burnham	Eton	141; 3	Chardstock	Axminster	269; 3
Brackley	Brackley	156; 1	Burnley	Burnley	472; 1	Charlbury	Chipping Norton.	154; 1
Bracknell	Easthampstead	122; 1	Burslem	Wolstanton	362; 3	Charles	Plymouth	277; 1
Bradfield	Wortley	507; 6	Burton Brad-	Bridport	268; 1	Charlton	Woolwich	29; 1
Bradford Abbas	Sherborne	266; 3	stock.			Charlton Kings	Cheltenham	335; 1
Bradford East-	Bradford (Yrks.)	497a; 2	Burton upon	Burton upon	367; 4	Charlton Kings	Bridge	56; 1
End.			Trent.	Trent.		Chatteris	North Wichford.	183; 1
Bradford North	Bradford on	249; 2	Bury St. Ed-	Bury St. Ed-	206; 1	Cheadle	Cheadle	365; 4
Western.	Avon.		munds.	munds.		Cheadle	Stockport	443; 6
Bradford South	Bradford on	249; 1	Bushey	Watford	137; 1	Chedworth	Northleach	332; 2
Eastern.	Avon.		Butterworth	Rochdale	470; 1	Cheetham	Prestwich	467; 2
Bradford West-	Bradford (Yrks.)	497a; 3	Buxton	Aylsham	223; 2	Chelmsford	Chelmsford	192; 2
End.			Buxton	Chapel-en-le-	441; 1	Chelsea, Kensal	Chelsea	3; 1
Brading	Isle of Wight	91; 4		Frith.		Town.		
Bradley	Westbury	250; 1	Byker	Newcastle	556; 5	Chelsea North	Chelsea	3; 2
Bradwell	Maldon	194; 2		upon Tyne.		Chelsea South	Chelsea	3; 3
Bradworthy	Bideford	287; 5	Bywell	Hexham	559; 1	Cheltenham	Cheltenham	335; 2
Brafield</								



Table with 9 columns: SUB-DISTRICT, DISTRICT, No., SUB-DISTRICT, DISTRICT, No., SUB-DISTRICT, DISTRICT, No. Includes entries for Horbury, Kenarth, Langtoft, etc.

Table with 9 columns: SUB-DISTRICT, DISTRICT, No., SUB-DISTRICT, DISTRICT, No., SUB-DISTRICT, DISTRICT, No. Includes entries for Llannon, Mancroft, Norwich, etc.

Table with 6 columns: SUB-DISTRICT, DISTRICT, No., SUB-DISTRICT, DISTRICT, No. Lists registration data for districts like Ormskirk, Halifax, Pendleton, Salford, etc.

Table with 6 columns: SUB-DISTRICT, DISTRICT, No., SUB-DISTRICT, DISTRICT, No. Lists registration data for districts like Atcham, Carmarthen, Headington, Truro, etc.

SUB-DISTRICT.	DISTRICT.	No.	SUB-DISTRICT.	DISTRICT.	No.	SUB-DISTRICT.	DISTRICT.	No.
Stratford on Avon	Stratford on Avon	396; 2	Tipton	Dudley	374; 2	Walingate	York	516; 4
Stratton	Depwade	230; 3	Tisbury	Tisbury	256; 2	Walpole St. Peter.	Wisbech	185; 3
Stratton	Stratton	289; 2	Titchfield	Fareham	90; 2	Walsall	Walsall	372; 3
Streatham	Wandsworth	25; 6	Tiverton	Tiverton	283; 4	Walsham-le-	Stow	208; 1
Stretford	Barton upon Irwell	463; 3	Todmorden	Todmorden	493; 2	Willows.		
Strood	Strood	44; 2	Tollesbury	Maldon	194; 5	Walsingham	Walsingham	234; 2
Stroud	Stroud	329; 4	Tongue-with-Haulgh	Bolton	461; 5	Walsoken	Wisbech	185; 5
Studley	Alcester	397; 1	Topcliffe	Thirsk	529; 1	Waltham	Melton Mowbray	410; 4
Sturminster	Sturminster	259; 2	Topsham	St. Thomas	271; 5	Waltham Abbey	Edmonton	129; 5
Sturry	Blean	58; 1	Torquay	Newton Abbot	273; 6	Walthamstow	West Ham	186; 7
Sudbury	Sudbury	203; 3	Totnes	Totnes	274; 4	Walton	Brampton	570; 3
Sudbury	Uttoxeter	366; 3	Tottenham	Edmonton	129; 2	Walton	Chertsey	31; 1
Sunbury	Staines	124; 1	Tottenham Court	Pancras	8; 2	Walton	West Derby	455; 4
Sunderland	Sunderland	553; 3	Tottington	Bury	462; 2	Walton-le-Dale	Preston	476; 5
Sutton	Ely	182; 2	Towcester	Towcester	157; 2	Wandsworth	Wandsworth	25; 4
Sutton	Macclesfield	444; 6	Towyn	Machynlleth	613; 2	Wantage	Wantage	116; 1
Sutton	Sculcoates	520; 1	Toxteth Park	Toxteth Park	454; 1	Warboys	St. Ives	169; 1
Sutton Coldfield	Aston	387; 5	Tranmere	Birkenhead	452; 2	Wardleworth	Rochdale	470; 6
Sutton Courtney	Abingdon	115; 4	Tredegar	Bedwely	583; 2	Ware	Ware	130; 3
Sutton in Ashfield	Mansfield	429; 4	Tregaron	Tregaron	606; 3	Wareham	Wareham	263; 3
Swaffham	Swaffham	239; 1	Tregynon	Newtown	614; 6	Wargrave	Wokingham	120; 2
Swalcliffe	Barnham	152; 2	Trelleck	Monmouth	581; 4	Warkworth	Alnwick	563; 1
Swanage	Wareham	263; 1	Tremadoc	Festiniog	625; 3	Warminster	Warminster	251; 1
Swansea	Swansea	592; 3	Trentham	Stone	360; 3	Warrington	Warrington	459; 4
Swavesey	St. Ives	169; 3	Tring	Berkhampstead	139; 2	Warsop	Mansfield	429; 1
Swindon	Highworth	241; 2	Trinity	Preston	476; 2	Warton	Lancaster	479; 4
Swinefleet	Goole	513; 1	Trinity Newington	St. Saviour Southwark.	22; 6	Warwick	Warwick	395; 1
Swineshead	Boston	417; 5	Trowbridge	Melksham	248; 2	Washington	Tiverton	283; 5
Sydenham	Lewisham	28; 4	Tunbridge	Tunbridge	49; 2	Waterloo Road 1st.	Lambeth	24; 1
Syston	Barrow-upon-Soar	408; 4	Tunbridge Wells	Tunbridge	49; 1	Waterloo Road 2d.	Lambeth	24; 2
			Tunstal	Lunesdale	480; 3	Watford	Watford	137; 2
			Tunstell	Wolstanton	362; 2	Wath	Ripon	487; 3
			Turton	Bolton	461; 6	Wath	Rotherham	510; 4
			Turvey	Bedford	171; 4	Watlington	Henley	147; 3
			Tutbury	Burton upon Trent.	367; 1	Watton	Hertford	134; 1
			Tuxford	East Retford	427; 4	Watton	Wayland	232; 2
			Twerton	Bath	317; 1	Wavertree	West Derby	455; 9
			Twickenham	Brentford	126; 2	Weaverham.	Northwich	447; 1
			Twyford	Winchester	101; 4	Wedmore	Axbridge	315; 1
			Tynemouth	Tynemouth	557; 3	Wednesbury	West Bromwich	373; 5
						Weedon	Daventry	161; 1
						Week St. Mary.	Stratton	289; 3
						Weldon	Oundle	166; 2
						Wellesbourne	Stratford on Avon	396; 1
						Wellingborough	Wellingborough	163; 3
						Wellington	Wellington	357; 2
						Wellington	Wellington (Salop).	305; 3
						Wells	Walsingham	234; 3
						Wells	Wells	314; 1
						Welshpool	Forde (Montgomery)	615; 3
						Welwyn	Hatfield	135; 2
						Wem	Wem	354; 1
						Wendron	Helston	299; 1
						Wenhaston	Blything	216; 3
						Weobley	Weobley	340; 1
						West Alvington	Kingsbridge	275; 3
						West Battersea	Wandsworth	25; 2
						Westbourne	Westbourne	86; 1
						West Bromwich	West Bromwich	373; 4
						West Bromwich North-east.	West Bromwich	373; 3
						West Bromwich South-west.	West Bromwich	373; 3
						West Broughton	Ulverston	481; 5
						Westbury	Atcham	351; 3
						Westbury	Barton Regis	321; 5
						Westbury	Westbury (Wilts).	250; 2
						West Derby Municipal.	West Derby	455; 7
						West Derby Rural.	West Derby	455; 8
						West Fittle	Lewes	76; 4
						West Flegg	Flegg	220; 2
						Westgate	Newcastle upon Tyne.	556; 1
						West Hackney	Hackney	10; 3
						Westham	Eastbourne	70; 1
						West Horsham	Horsham	79; 3
						West Leeds	Leeds	501; 3
						West Leicester	Leicester	409; 2
						Westleigh	Leigh	460; 3
						Westleton	Blything	216; 1
						West Macclesfield	Macclesfield	444; 5
						West Maidstone	Maidstone	50; 4
						West Meon	Droxford	102; 2

T

U

W

SUB-DISTRICT.	DISTRICT.	No.	SUB-DISTRICT.	DISTRICT.	No.	SUB-DISTRICT.	DISTRICT.	No.
Westoe	South Shields	554; 1	Wimborne	Wimborne	261; 2	Worksop	Worksop	428; 1
Weston-super-Mare	Axbridge	315; 3	Wincanton	Wincanton	311; 3	Worsborough	Barnsley	506; 4
Westow	Malton	527; 2	Winchester	Winchester	101; 3	Worsley	Barton upon Irwell.	463; 1
West Sculcoates	Sculcoates	520; 8	Wing	Leighton Buzzard	175; 2	Worth	East Grinstead	74; 3
West Sheffield	Sheffield	509; 1	Wingham	Eastry	63; 2	Worthing	East Preston	82; 1
West Wymer	Norwich	225; 5	Winkleigh	Torrington	286; 2	Worthys	Winchester	101; 2
Wetheral	Carlisle	572; 1	Winlaton	Gateshead	555; 4	Wortley	Bramley	500; 3
Wetherby	Wetherby	490; 1	Winslow	Winslow	144; 1	Wortley	Wortley	507; 4
Weymouth	Weymouth	264; 2	Winterbourne	Amesbury	253; 3	Wotton under Edge.	Dursley	324; 1
Whalley	Clitheroe	473; 5	Winterton	Glanford Brigg	425; 2	Wragby	Horncastle	421; 1
Wheatley	Headington	149; 1	Winwick	Warrington	459; 2	Wray	Lunesdale	480; 2
Whickham	Gateshead	555; 3	Wirksworth	Belper	437; 6	Wrenbury	Nantwich	449; 4
Whitby	Whitby	532; 2	Wisbech	Wisbech	185; 2	Wrexham	Wrexham	618; 3
Whitchurch	Cardiff	586; 1	Witham	Braintree	199; 5	Writtle	Chelmsford	192; 3
Whitchurch	Whitchurch (Hants).	109; 1	Witheridge	South Molton	284; 1	Wrotham	Malling	47; 3
Whitchurch	Whitchurch (Salop).	355; 1	Withern	Louth	423; 1	Wrotham	Malling	47; 3
Whitchurch	Bridport	268; 3	Withyham	East Grinstead	74; 1	Wurdle	Rochdale	470; 7
Whitchurch Canonorum.	Whitechapel	17; 3	Witley	Hambledon	34; 1	Wycombe	Wycombe	142; 1
Whitecross Street	Holborn	13; 9	Witton	Blackburn	474; 8	Wyke	East Ashford	55; 2
Whitehaven	Whitehaven	575; 2	Wiveliscombe	Wellington (Somerset).	305; 1	Wymondham	Westhamnett	83; 2
Whitford	Holywell	617; 1	Wivenhoe	Lexden	197; 1		Forehoe	226; 2
Whitkirk	Hunslet	498; 2	Woburn	Woburn	174; 1			
Whitley	Pontefract	504; 2	Woking	Guildford	32; 1			
Whitmore	Newcastle under Lyme.	361; 1	Wokingham	Wokingham	120; 1			
Whitstable	Blean	58; 3	Wolsingham	Weardale	547; 3			
Whittlesey	Whittlesey	184; 1	Wolstanton	Wolstanton	362; 1			
Whitwick	Ashby-de-la-Zouch.	406; 4	Wolverhampton Eastern.	Wolverhampton.	371; 5			
Whitworth	Rochdale	470; 9	Wolverhampton Western.	Wolverhampton.	371; 4			
Whixley	Great Ouseburn	488; 2	Wolverley	Kidderminster	376; 2	Yalding	Maidstone	50; 1
Wickford	Billericay	191; 2	Wombourn	Wolverhampton	371; 3	Yapton	Westhamnett	83; 4
Wickhambrook	Risbridge	202; 2	Wombridge	Wellington (Salop).	357; 3	Yarkhill	Ledbury	337; 2
Wigan	Wigan	458; 3	Woodbridge and Wilford.	Woodbridge	214; 3	Yarmouth	Yarmouth	219; 2
Wiggenhall	Downham	238; 1	Woodbury	St. Thomas	271; 3	Yarmouth	Yarmouth	219; 1
Wigston	Blaby	403; 1	Woodchurch	Wirral	451; 4	Yatton	Bedminster	319; 3
Wigton	Wigton	573; 1	Woodstock	Woodstock	152; 2	Yeading	Wharfedale	491; 4
Wilford	Basford	430; 7	Woodton	Loddon	229; 3	Yealmpton	Plympton St. Mary	276; 1
Willenhall	Wolverhampton	371; 6	Wooler	Glendale	566; 2	Yeovil	Yeovil	310; 4
Willesden	Hendon	127; 3	Woolwich Arsenal	Woolwich	29; 3	Yestminster	Sherborne	266; 1
Willingham	Chesterton	178; 1	Woolwich Dock-yard.	Woolwich	29; 2	Yspyttly	Llanrwst	621; 3
Willingham	Gainsborough	426; 5	Wootton Bassett	Cricklade	242; 1	Ystradavellty	Neath	590; 3
Williton	Williton	303; 3	Wootton Wawen	Stratford on Avon	396; 3	Ystradyfodwg	Pontypridd	587; 4
Wilmslow	Altrincham	445; 1	Worcester	Worcester	379; 1			
Wilsden	North Bierley	4976; 5	Worfield	Bridgnorth	348; 3			
Wilton	Wilton	255; 1	Workington	Cockermouth	574; 3			
Wimbledon	Kingston	39; 1						

Y

## INDEX OF CERTAIN TOWNS

Whose names differ from those of the REGISTRATION DISTRICTS and SUB-DISTRICTS  
in which they are respectively situated.

NAME OF TOWN.	REGISTRATION DISTRICT.	SUB-DISTRICT.	District and Sub-district Numbers.
Aberavon . . .	Neath . . .	Margam and Neath . . .	590 ; 1, 2
Abersychan . . .	Pontypool . . .	Pontypool . . .	584 ; 1
Aldershot . . .	Farnham . . .	Frimley . . .	33 ; 1
Bacup . . .	Rochdale . . .	Whitworth . . .	470 ; 9
Balsall . . .	Haslingden . . .	Newchurch . . .	471 ; 1
Bognor . . .	Kings Norton . . .	Kings Norton . . .	385 ; 1
Bootle . . .	Westhampnett . . .	South Bersted . . .	83 ; 3
Bournemouth . . .	West Derby . . .	Walton . . .	455 ; 4
Brierley Hill . . .	Christchurch . . .	Christchurch . . .	93 ; 1
	Stourbridge . . .	Kingswinford . . .	375 ; 3
Chatham . . .	Medway . . .	Rochester and Gillingham . . .	46 ; 1, 2
Church ( <i>Lanc.</i> ) . . .	Blackburn . . .	Oswaldtwisle . . .	474 ; 6
Claycross . . .	Chesterfield . . .	Ashover . . .	439 ; 1
Dawlish . . .	Newton Abbot . . .	Teignmouth . . .	273 ; 1
Dereham . . .	Mitford . . .	East Dereham . . .	233 ; 4
Devonport . . .	Stoke Damerel . . .	Stoke Damerel . . .	279 ; 1-4
Droylesden . . .	Ashton-under-Lyne . . .	Audenshaw . . .	468 ; 3
Godmanchester . . .	Huntingdon . . .	Huntingdon . . .	168 ; 4
Gorton . . .	Chorlton . . .	Ardwick . . .	464 ; 2
Gosport and Al- verstoke . . .	Alverstoke . . .	Alverstoke . . .	89 ; 1
Guisley . . .	Fareham . . .	Titchfield . . .	90 ; 2
	Wharfedale . . .	Yeadon . . .	491 ; 4
Heckmondwike . . .	Dewsbury . . .	Liversedge . . .	502 ; 4
Hounslow . . .	Brentford . . .	Isleworth . . .	126 ; 1
Ince in Makerfield . . .	Wigan . . .	Hindley . . .	458 ; 4
Jarrow . . .	South Shields . . .	South Shields . . .	554 ; 2
Llandudno . . .	Conway . . .	Creuddyn . . .	629 ; 2
Llanidloes . . .	Newtown . . .	Upper and Lower Llanidloes . . .	614 ; 1, 2
Maidenhead . . .	Cookham . . .	Bray and Cookham . . .	121 ; 1, 2
Malvern . . .	Upton-on-Severn . . .	Hanley Castle . . .	380 ; 1
Melcombe Regis . . .	Weymouth . . .	Upway and Weymouth . . .	264 ; 1, 2
Mossley . . .	Ashton-under-Lyne . . .	Dukinfield and Hartshead . . .	468 ; 6, 7
	Saddleworth . . .	Delph and Upper Mill . . .	494 ; 1, 2
New Brighton . . .	Birkenhead . . .	Wallasey . . .	452 ; 3
Redditch . . .	Bromsgrove . . .	Tardebigg . . .	384 ; 3
	Alcester . . .	Studley and Feckenham . . .	397 ; 1, 3

NAME OF TOWN.	REGISTRATION DISTRICT.	SUB DISTRICT.	District and Sub-district Numbers.
Seaham Harbour . . .	Easington . . .	Easington . . .	550 ; 1
Sheerness . . .	Sheppey . . .	Minster . . .	61 ; 1
Shrewsbury . . .	Atcham . . .	St. Mary and St. Chad . . .	351 ; 7, 8
Sidmouth . . .	Honiton . . .	Ottery St. Mary . . .	270 ; 2
Slough . . .	Eton . . .	Eton and Burnham . . .	141 ; 2, 3
Smethwick . . .	Kings Norton . . .	Harborne . . .	385 ; 3
Southport . . .	Ormskirk . . .	North Meols . . .	457 ; 5
Southwold . . .	Blything . . .	Wenhaston . . .	216 ; 3
Stalybridge . . .	Ashton-under-Lyne . . .	Dukinfield and Hartshead . . .	468 ; 6, 7
Staveley . . .	Chesterfield . . .	Eckington . . .	439 ; 4
Swinton and Pen- dlebury . . .	Barton-upon-Irwell . . .	Worsley . . .	463 ; 1
	Salford . . .	Pendleton . . .	465 ; 1
Tyldesley with Shakerley . . .	Leigh . . .	Atherton . . .	460 ; 4
Ventnor . . .	Isle of Wight . . .	Godshill . . .	91 ; 5
Welshpool . . .	Forden (Mont- gomery) . . .	Montgomery and Welshpool . . .	615 ; 1, 3
Widnes . . .	Llanfyllin . . .	Llansaintffraid . . .	616 ; 2
	Prescot . . .	Farnworth . . .	456 ; 4



## GENERAL INDEX

TO  
REGISTRAR-GENERAL'S FIFTY-FIFTH ANNUAL  
REPORT (1892).

	PAGES
ACCIDENT; Mortality from (Abstracts, pp. 193-199) . . . . .	xvii
AGES; Mean, at Marriage and Re-marriage, continued increase of . . . . .	vii
at Death. (Tables 11-14, pp. xxxvi-xxxix) . . . . .	ix
remarkable changes in Mortality Rates from those of recent years in certain groups of Ages . . . . .	ix
of 441,792 of the Persons married in 1892, distinguishing previous Civil Condition . . . . .	68-70
at Death, of each sex, in Divisions and Counties, 1892. . . . .	96-105
(See also DEATH RATES.)	
AREA of United Kingdom and its parts. (Table 1.) . . . . .	xxvi-xxvii
of Town and Country Districts in England and Wales. (Table 25.) . . . . .	liii
of Islands in the British Seas. (Table 27.) . . . . .	lv
of each District and Sub-district in England and Wales . . . . .	4-63
of each Division and County in England and Wales . . . . .	64, 66
ARMY, THE; Strength and Mortality of. (Table 29, p. lvi.) . . . . .	xix
AUSTRALIAN COLONIES AND NEW ZEALAND; English Emigrants to. (Table 28.) . . . . .	lv
AUSTRIA; Population, Marriages, Births, and Deaths. (Tables 39, 47.) . . . . .	lxv, lxx
BANKERS' CLEARING HOUSE, 1868-92. (Table A.) . . . . .	vi
BELGIUM; Population, Numbers and Proportions of Marriages, Births, and Deaths. (Tables 39, 53.) . . . . .	lxv, lxxiv
BIRTHS in England and Wales, 1892. (Abstracts, pp. 2-63.) . . . . .	viii
Illegitimate. (Abstracts, pp. 2-63.) . . . . .	ix
Sex proportions and Counties with the highest and lowest proportions of Male Births. (Tables 2, p. xxviii, 3, p. xxix, 10, p. xxxv.) . . . . .	viii
Premature; increasing mortality ascribed to . . . . .	xvii
Aggregate Number of Names on Registers. (Table 26.) . . . . .	liv
in Islands in the British Seas. (Table 27.) . . . . .	lv
of British Subjects at Sea. (Table 32, p. lvii.) . . . . .	xix
(See also MARINE REGISTER BOOK.)	
in United Kingdom and its parts, and in other European States. (Tables 40-56.) . . . . .	lxvi-lxxvi
BIRTH-RATES; Total, Legitimate, and Illegitimate. (Tables 2, p. xxviii, 3, 4, p. xxix, 10, p. xxxv.) . . . . .	viii-ix
affected by recent increased Marriage-rate . . . . .	viii
highest in industrial, and lowest in agricultural counties . . . . .	viii
in United Kingdom and its parts, and in other European States. (Tables 39-56) . . . . .	lxv-lxxvi

	PAGES
CANCER; high Mortality in 1892 . . . . .	xvii
annual deaths and death-rates, 1868-92. (Tables 15, 16) . . . . .	xl-xliii
CAUSES OF DEATH; Mortality from the several Classes of, 1882-92. (Table B.) . . . . .	x-xviii
deaths from various in each year, 1868-92. (Table 15) . . . . .	xl-xli
annual death-rates from various, 1868-92. (Table 16) . . . . .	xlii, xliii
CERTIFICATES of Marriages, Births, and Deaths issued in 1892 . . . . .	xviii
CERTIFICATION of Causes of Death . . . . .	xviii
doubtful or obscure certificate, letters of enquiry concerning. . . . .	xviii
counties showing the largest proportions of the 15,101 uncertified causes of death . . . . .	xviii
CHANGES in Constitution of Registration Districts in 1892. (Table 57.) . . . . .	lxxvii-lxxviii
CHICKEN-POX; Deaths from in 1892 . . . . .	xi
CHILDBIRTH and Puerperal Fever, high Mortality from. (Table 23, p. lii.) . . . . .	xvi
CIRCULATORY ORGANS; excessive Mortality from diseases of . . . . .	xvii
COAL; prices of, 1841-92. (Table 38.) . . . . .	lxiv
CONGENITAL DEFECTS; increasing Mortality from . . . . .	xvii
CONSOLS; prices of, 1841-92. (Table 38.) . . . . .	lxiv
CONSTITUTIONAL DISEASES; Mortality ascribed to, 1882-92. (Table B., p. x.) . . . . .	xvii
COUNTRY DISTRICTS; Mortality in. (Tables 24, 25, p. liii.) . . . . .	ix
CROUP; Mortality from in 1892 . . . . .	xiv
(See CAUSES OF DEATH TABLES.)	
DEATHS; in England and Wales, 1892 (Abstracts, pp. 2-63) . . . . .	ix
from various Causes in England and Wales. (Table 15, pp. xl-xli) . . . . .	x-xviii
Certification of Causes of . . . . .	xviii
of British Subjects at Sea. (Tables 31, 32, p. lvii.) . . . . .	xix
(See also MARINE REGISTER BOOK.)	
Proportional Number from various Causes to 1,000,000 Deaths from all Causes, 1892. (Table 22.) . . . . .	li
Aggregate Number of Names on Registers, 1842-92. (Table 26.) . . . . .	liv
in Islands in the British Seas. (Table 27.) . . . . .	lv
in United Kingdom and its Parts, and in other European States. (Tables 40-56.) . . . . .	lxvi-lxxvi
in Public Institutions . . . . .	71-94
in Divisions and Counties, classified according to sex and age . . . . .	96-105
in England and Wales, classified according to sex, age, and cause . . . . .	108-121
in London, classified according to sex, age, and cause . . . . .	122-135
in Registration Counties, classified according to sex and cause . . . . .	136-159
from several causes in Divisions, Counties, and Districts . . . . .	160-192
in England and Wales from Accident, Suicide, Murder, and Man-slaughter, distinguishing method, sex, and age . . . . .	193-205
DEATH RATES; in 1892. (Table 2, p. xxviii.) . . . . .	ix
of Males and Females compared. (Table 2, p. xxviii.) . . . . .	ix
in groups of ages. (Tables 11-14, pp. xxxvi-xxix.) . . . . .	ix
remarkable changes in, from those of recent years in certain age groups . . . . .	ix
among infants . . . . .	ix
in Urban and Rural Districts. (Tables 24, 25, p. liii.) . . . . .	ix

	PAGES
<i>DEATH-RATES—continued.</i>	
from Classes of Causes (1882-92, Table B., p. x.) . . . . .	x-xviii
in Army and Navy in series of years. (Tables 29, 30, p. lvi.) . . . . .	xix
in Merchant Service. (Table 31, p. lvii.) . . . . .	xix
in European States. (Tables 39-56, pp. lxxv-lxxxvi.) . . . . .	xx
in years 1838-92, in groups of years, and in quarters. (Tables 2, 3, 4.) . . . . .	xxviii-xxix
from various Causes in England and Wales, 1868-92, and in groups of years, 1858-90. (Tables 16, 17.) . . . . .	xlii-xlv
from the Principal Zymotic Diseases in England and Wales, 1838-92. (Table 18.) . . . . .	xlvi
from the Principal Zymotic Diseases in London, 1842-92. (Table 19.) . . . . .	xlvii
from several Causes, in Counties, 1892. (Table 20.) . . . . .	xlviii-xlix
of Persons, Males, and Females, 1892, classified according to Cause. (Table 21.) . . . . .	1
from Measles, Scarlet Fever, "Fever," Whooping-cough, and Puerperal Fever and Childbirth in Counties, 1882-91 and in 1892. (Table 23.) . . . . .	lii
(See also INFANT MORTALITY.)	
DENMARK; Population, Numbers, and Proportions of Marriages, Births, and Deaths. (Tables 39, 44.) . . . . .	lxv, lxxviii
DENSITY OF POPULATION; Persons to a square Mile, 1851-92. (Table 24.) . . . . .	liii
DEVELOPMENTAL DISEASES; Mortality ascribed to. (Table B., p. x.) . . . . .	xvii
DIABETES; Mortality in 1892, the highest on record . . . . .	xvii
DIARRHEAL COMPLAINTS; Mortality from, exceptionally low . . . . .	xvi
(See CAUSES OF DEATH TABLES.)	
DIETETIC DISEASES; Mortality ascribed to (1889-92, Table B., p. x.) . . . . .	xvi
DIPHTHERIA; increased Mortality ascribed to in 1892 . . . . .	xiii
increase partly apparent owing to transference from Croup . . . . .	xiv
changes in local incidence of . . . . .	xiv
annual deaths and death-rates, 1868-92. (Tables 15, 16) . . . . .	xl, xlii
(See CAUSES OF DEATH TABLES.)	
DISTRICTS, REGISTRATION; Alphabetical Index of . . . . .	206-209
DIVORCED PERSONS; Re-marriages of . . . . .	vii
<i>DYSENTERY. (See DIARRHEAL COMPLAINTS.)</i>	
EDUCATION; as shown by Signatures in Marriage Registers . . . . .	viii
EMIGRATION from United Kingdom, 1873-92. (Table 28.) . . . . .	lv
ENTERIC FEVER; mortality from in 1892 lowest on record . . . . .	xii
Mortality from, compared, in three periods 1869-78, 1879-84, 1885-91. (Table C.) . . . . .	xii
Counties showing maximum rates in 1892, compared with 1891 . . . . .	xiii
local areas specially subject to, 1890-91-92. (Table D.) . . . . .	xiii
(See CAUSES OF DEATH TABLES.)	
EUROPEAN STATES; Populations, Numbers, and Proportions of Marriages, Births, and Deaths. (Tables 39-56.) . . . . .	lx-lxxxvi
EXECUTIONS in 1892 . . . . .	xvii; 120, 121
EXPORTS of British Produce, value per head compared with marriage-rate (Table A.) . . . . .	v-vi

	PAGES
FEES received at General Register Office. (Table 26, p. liv.) . . . . .	xviii
FEVER; Mortality from, in Counties, 1882-91 and in 1892. (Table 23.) . . . . .	lii
(See also ENTERIC FEVER and CAUSES OF DEATH TABLES.)	
FRANCE; Population, Numbers and Proportions of Marriages, Births, and Deaths. (Tables 39, 54.) . . . . .	lxv, lxxv
GERMAN EMPIRE; Population, Numbers and Proportions of Marriages, Births, and Deaths. (Tables 39, 50.) . . . . .	lxv, lxxii
GLAISHER, JAMES, Esq., F.R.S.; Meteorology of 1892. (Tables 33-37, pp. lviii-lxiii.) . . . . .	xxi-xxiii
GUERNSEY and ADJACENT ISLANDS; Area, Population, Baptisms, and Deaths. (Table 27.) . . . . .	lv
HOMICIDE; Deaths ascribed to in 1892 . . . . .	xvii
<i>HOLLAND. (See NETHERLANDS.)</i>	
HOSPITALS, Deaths in . . . . .	71-94
HUNGARY; Population, Numbers and Proportions of Marriages, Births, and Deaths. (Tables 39, 48.) . . . . .	lxv, lxxi
HYDROPHOBIA; decreased Mortality from . . . . .	xvi
(See CAUSES OF DEATH TABLES.)	
ILL DEFINED and NOT SPECIFIED CAUSES; Deaths ascribed to and result of applications for fuller Information than that afforded by the Medical Certificates . . . . .	xviii
<i>ILLEGITIMATE BIRTHS. (See BIRTHS.)</i>	
IMPORTS; Value of, per head of Population, 1860-92. (Table A.) . . . . .	vi
INDEXES; Additions to in 1892, and aggregate number of Names in . . . . .	xviii
Searches in. (Table 26, p. liv.) . . . . .	xviii
to Districts, Sub-Districts, and certain Towns . . . . .	206-221
INFANTILE MORTALITY; continued excess of, in 1892 . . . . .	lx
in Counties (Table 10) . . . . .	xxxv
in England, 1838-92. (Table 18.) . . . . .	xlii
in London, 1842-92. (Table 19.) . . . . .	xlvii
INFLUENZA; Epidemics in 1890, 1891, and 1892, in Urban and Rural Districts . . . . .	x
accompanied by increased fatality of some other diseases especially those of the respiratory organs . . . . .	xv
course of the epidemic, 1890-91-92, in London and two other areas . . . . .	xv
Mortality attributed to, and to diseases of respiratory organs, 1890-91-92, compared with that of 1889 as a standard, and showing excess in Epidemic years. (Table E.) . . . . .	xv
London and southern area suffered greatest mortality from . . . . .	xvi
Deaths from Epidemic 1890-91-92, estimated at about 110,000, and reasons for the estimate . . . . .	xvi
(See CAUSES OF DEATH TABLES.)	
INQUESTS; in 1892 . . . . .	xviii
in Divisions, Counties, and Districts . . . . .	160-192
INSTITUTIONS, PUBLIC; Deaths in . . . . .	71-94

	PAGES
INTEMPERANCE; High Mortality directly ascribed to	xvii
Annual death-rates, 1868-92. (Table 16)	xlii
INTERNATIONAL VITAL STATISTICS. (Tables 39-56, pp. lx-lxxvi.)	xx
difficulty of comparing, owing to variations of sex and age distribution, and desirability of adopting a "Standard or Life-table Population" for international use	xx
INTOXICATION; Accidental Deaths while in a state of	196, 199
IRELAND; Area, Population, Numbers and Proportions of Marriages, Births, and Deaths. (Tables 1, 39, 43.)	xxvii, lxy, lxxvii
IRISH EMIGRANTS from United Kingdom, 1873-92. (Table 28.)	lv
ISLANDS in BRITISH SEAS; Area, Population, Births, and Deaths. (Table 27.)	lv
ITALY; Population, Numbers and Proportions of Marriages, Births, and Deaths. (Tables 39, 56.)	lxv, lxxvii
JERSEY; Area, Population, Births, and Deaths. (Table 27)	lv
JEWS; increase of marriages among	vii
increase in proportion of.	vii
JEWISH MARRIAGES; increase of	vii
LEGITIMATE BIRTHS. (See BIRTHS.)	
LOCAL DISEASES; Mortality from, lower than in 1890-91. (Table B., p. x.)	xvii
LONDON; Mortality from principal Zymotic Diseases, and Infant Mortality, 1842-92. (Table 19.)	xlvii
Deaths in, classified according to Sex, Age, and Cause	122-135
Deaths in, from several Causes, and Inquests, in 1892	160
LUNATIC ASYLUMS, PUBLIC; Deaths in	71-94
MAN, ISLE OF; Area, Population, Births, and Deaths. (Table 27.)	lv
MANSLAUGHTER; Deaths ascribed to, in 1892	xvii; 204, 205
MARINE REGISTER BOOK; entries of Births and Deaths in, 1892	xix
MARRIAGES; number registered in England and Wales, 1892. (Abstracts, pp. 2-67.)	v
forms of celebration of. (Tables 5, 6, pp. xxx, xxxi; Abstracts, pp. 64-67.)	vii
further decline of Roman Catholic	vii
stationary among Dissenting denominations	vii
increase of Jewish, indicating increase of Jewish population.	vii
First Marriages and Re-Marriages. (Table 7, p. xxxii; Abstracts, pp. 64-67.)	vii
of Divorced Persons	vii
Ages at Marriage, proportions stated and not stated	vii
increasing tendency to defer marriage	vii
of Minors declining. (Tables 7, 8, pp. xxxii, xxxiii; Abstracts, pp. 64-67.)	vii
of Minors; comparative prevalence of, in certain counties. (Table 8, p. xxxiii.)	vii
(See also AGES and SIGNATURE by MARK.)	
Buildings registered for Solemnisation of. (Table 9, p. xxxiv)	viii
in United Kingdom and its parts, and in other European States. (Tables 40-56.)	lxvi-lxxvi

	PAGES
MARRIAGES—continued.	
Aggregatè number of Names of Persons married, on Registers, 1843-92. (Table 26.)	liv
Conditions and ages of 441,792 of the Persons married	68-70
MARRIAGE-RATES; decline of, in 1892. (Tables 2, 3, 4, 8, pp. xxviii, xxix, xxxiii.)	v
Counties with the highest and the lowest rates in 1892	v
Fluctuations of, compared with commercial fluctuations. (1860-92, Table A.)	v-vi
in the United Kingdom and its parts, and in other European States. (Tables 39-56.)	lxv-lxxvi
MEASLES; mortality from, in 1892	xi
Comparison of County distribution of, in recent epidemics	xi
high minimum death-rates from, found in unbroken populous areas	xi
high maximum death-rates due to insanitary conditions	xi
local incidence somewhat analagous to that of whooping cough	xiv
15 Counties most affected by, 1882-91	xiv
Annual deaths and death-rates, 1868-92. (Tables 15, 16.)	xi, xlii
Mortality from, in Counties, 1882-91 and 1892. (Table 23.)	lii
MEAT; Average Prices of, 1850-92. (Table 38.)	lxiv
MERCANTILE MARINE; Strength and Mortality, and Births and Deaths of British Subjects at Sea. (Tables 31, 32, p. lvii.)	xix
METEOROLOGY of 1892, by James Glaisher, Esq., F.R.S. (Tables 33-37, pp. lviii-lxiii.)	xxi-xxiii
MORTALITY. (See CAUSES OF DEATH, AND DEATH-RATES.)	
MURDER; Deaths ascribed to	xvii; 202, 203
NAVY, THE; Mortality in. (Table 30, p. lvi.)	xix
NEGLIGENCE; Deaths from. (See ACCIDENT.)	
NERVOUS SYSTEM; mortality from diseases of, very low in 1892	xvii
NETHERLANDS, THE; Population, Numbers and Proportions of Marriages, Births, and Deaths. (Tables 39, 52.)	lxv, lxxiii
NEW ZEALAND. (See AUSTRALIAN COLONIES.)	
NORTH AMERICAN COLONIES; English Emigrants to. (Table 28.)	lv
NORWAY; Population, Numbers and Proportions of Marriages, Births, and Deaths. (Tables 39, 45.)	lxv, lxxviii
OFFENCES against the Registration Acts, and Convictions in 1892	xviii
OLD AGE; Mortality from, in 1892	xvii
PARASITIC DISEASES; Mortality from, in 1892, unprecedentedly low	xvi
Annual Mortality in each year, 1882-92. (Table B.)	x
Annual Mortality in each year, 1868-92. (Table 16.)	xlii
PAUPERISM; Proportion to Population, 1849-91. (Table 38.)	lxviii
PHTHISIS; Mortality from, in 1892, the lowest on record	xvii
Annual deaths and death-rates in each year, 1868-92. (Tables 15, 16.)	xi, xlii
POPULATION in 1892, and method of Estimating	v
Probable increase of Jewish	vii
estimated, of United Kingdom, and its Parts, distinguishing Sex, 1843-92. (Table 1.)	xxvi-xxvii

	PAGES
<i>POPULATION—continued.</i>	
of Registration Counties, 1892. (Table 20.) . . . . .	xlviii-xlix
of Town and Country Districts, 1892. (Table 25.) . . . . .	liii
1861-71-81-91, in Islands in British Seas. (Table 27.) . . . . .	lv
of United Kingdom, and its parts, and of other European States. (Tables 40-56.) . . . . .	lxvi-lxxvi
enumerated in 1891, in Districts and Sub-districts . . . . .	4-63
enumerated in 1891, in Registration Divisions and Counties . . . . .	64, 66
PREMATURE BIRTH; increasing Mortality ascribed to . . . . .	xvii
PRICES; of Consols, Wheat, and Coal, 1841-92; and of Meat, 1850-92. (Table 38.) . . . . .	lxiv
PRUSSIA; Population, Numbers and Proportions of Marriages, Births and Deaths. (Tables 39, 51.) . . . . .	lxv, lxxii
PUBLIC INSTITUTIONS. ( <i>See INSTITUTIONS.</i> )	
PUERPERAL FEVER and Accidents of Childbirth; high Mortality from, in 1892 . . . . .	xvi
REGISTERS; Aggregate number of Names upon. (Table 26, p. liv.) . . . . .	xviii
and RECORDS in General Register Office . . . . .	xix
REGISTRATION; Progress of. (Table 26, p. liv.) . . . . .	xviii
REGISTRATION ACT; Offences against, and Convictions in 1892 . . . . .	xviii
RE-MARRIAGES. ( <i>See MARRIAGES.</i> )	
RESPIRATORY DISEASES; excessive Mortality from, probably due to Influenza Mortality attributed to, and to Influenza, 1890-91-92, compared with that of 1889 as a standard, and showing excess in Epidemic years. (Table E.) . . . . .	xv
Mortality lower than in 1890-91, but still excessive . . . . .	xvii
RURAL MORTALITY. (Tables 24, 25, p. liii.) . . . . .	ix
during the Influenza epidemics, 1890-91-92 . . . . .	x
SCARLET FEVER; increased Mortality from, in 1892 . . . . .	xi
in London; increase in the proportion of deaths occurring in Hospitals . . . . .	xi
its character of a mild type . . . . .	xi
case-mortality from, in Metropolitan Asylums Hospitals . . . . .	xi
local incidence analogous to that of Measles . . . . .	xii
Counties showing excessive Mortality from . . . . .	xii
peculiar tendency to spread among mining populations . . . . .	xii
Annual deaths and death-rates, 1868-92. (Tables 15, 16.) . . . . .	xl, xlii
SCOTCH EMIGRANTS from United Kingdom, 1873-92. (Table 28.) . . . . .	v
SCOTLAND; Area and Population, distinguishing Sex, 1843-92. (Table 1.) . . . . .	xxvii
Population, Numbers and Proportions of Marriages, Births, and Deaths. (Tables 39, 42.) . . . . .	lxv, lxvii
SEA; Births and Deaths of Passengers (British Subjects) at. (Table 32, p. lvii.) . . . . .	xix
<i>(See also MARINE REGISTER BOOK.)</i>	
SEAMEN. ( <i>See NAVY and MERCANTILE MARINE.</i> )	
SEARCHES in the Indexes and Certificates issued in 1892. (Table 26, p. liv.) . . . . .	xviii
SEX; Birth proportions vary in different localities . . . . .	viii
Death proportions . . . . .	ix

	PAGES
SIGNATURE BY MARK in Marriage Registers. (Tables 7, 8, pp. xxxii- xxxiii; abstracts, pp. 64-67.) . . . . .	viii
SMALL-POX; increased mortality from, in 1892 . . . . .	xi
Proportions returned as Vaccinated, Unvaccinated, and "not stated" . . . . .	xi
Regrettable neglect of Medical Men to certify as to Vaccination . . . . .	xi
Annual deaths from, and death rates, 1868-92. (Tables 15, 16.) . . . . .	xl, xlii
SPAIN; Population, Numbers and Proportions of Marriages, Births, and Deaths. (Table 55.) . . . . .	lxxvi
SPECIFIC FEBRILE DISEASES. ( <i>See ZYMOTIC DISEASES.</i> )	
SUB-DISTRICTS, REGISTRATION; Alphabetical List of . . . . .	210-219
SUICIDE, Deaths by, in 1892 . . . . .	200, 201
SWEDEN; Population, Numbers and Proportions of Marriages, Births, and Deaths. (Tables 39, 46.) . . . . .	lxv, lxix
SWITZERLAND; Population, Numbers and Proportions of Marriages, Births, and Deaths. (Table 39, 49.) . . . . .	lxv, lxxi
TOWNS whose names differ from those of the Districts and Sub-districts in which they are situated, Index of . . . . .	220-221
TOWN AND COUNTRY DISTRICTS; Area, Population, and Death-rates. (Tables 24, 25, p. liii.) . . . . .	ix
Incidence of Influenza Epidemics, 1890-91-92, in . . . . .	ix
TYPHUS; Annual deaths and death-rates, 1868-92. (Tables 15, 16.) . . . . .	xl, xlii
UNCERTIFIED CAUSES OF DEATH . . . . .	xviii
UNITED KINGDOM; Emigration from. (Table 28.) . . . . .	lv
Strength and Mortality of Army in. (Table 29, p. lvi.) . . . . .	xix
Area; and Population, distinguishing Sex, 1843-92. (Table 1.) . . . . .	xxvi
Population, Numbers and Proportions of Marriages, Births, and Deaths. (Tables 39, 40.) . . . . .	lxv, lxvi
UNITED STATES OF AMERICA; English Emigrants to. (Table 28.) . . . . .	lv
URBAN MORTALITY. (Tables 24, 25, p. liii.) . . . . .	ix
from the Influenza Epidemics, 1890-91-92 . . . . .	ix
URINARY SYSTEM; excessive Mortality from Diseases of. (Tables 15, 16, pp. xli, xliii.) . . . . .	xvii
VACCINATION; Proportions of deaths from Small-pox certified as Vac- cinated or Unvaccinated . . . . .	xi
imperfect information as to, in Certificates of Death from Small- pox . . . . .	xi
Deaths referred to effects of . . . . .	xi
VIOLENCE; Deaths referred to in 1892 . . . . .	xvii
<i>(See also ACCIDENT, MURDER, MANSLAUGHTER, and SUICIDE.)</i>	
WHEAT; average annual Price of. (Tables A. and 38.) . . . . .	vi, lxiv
WHOOPIING-COUGH, mortality from, in 1892, and 1882-91 . . . . .	xiv
local incidence somewhat analogous to that of Measles . . . . .	xiv
15 Counties having highest average mortality from 1882-89. . . . .	xiv
Most fatal in large centres of population . . . . .	xiv
mortality from, in Counties, 1882-91 and 1892. (Table 23.) . . . . .	lii
Annual deaths and death-rates, 1868-92. (Tables 15, 16.) . . . . .	xl, xlii

	PAGES
WORKHOUSES, Deaths in . . . . .	71-94
WORSHIP, certified places of; additions and cancellations in 1892, and aggregate number on Register . . . . .	viii
ZYMOTIC DISEASES; further increase of Mortality from, in 1892. (Table B.)	x
Deaths and Death-rates from the principal, in each year, 1868-92 (Tables 15, 16), and Death-rates in groups of years 1858-90 (Table 17) . . . . .	xl-xliv
Death-rates from principal, in England and Wales (Table 18), in London (Table 19), in Counties (Table 20) . . . . .	xlvi-xlix

*[Faint, illegible text, likely bleed-through from the reverse side of the page. A horizontal line is visible across the middle of the page.]*

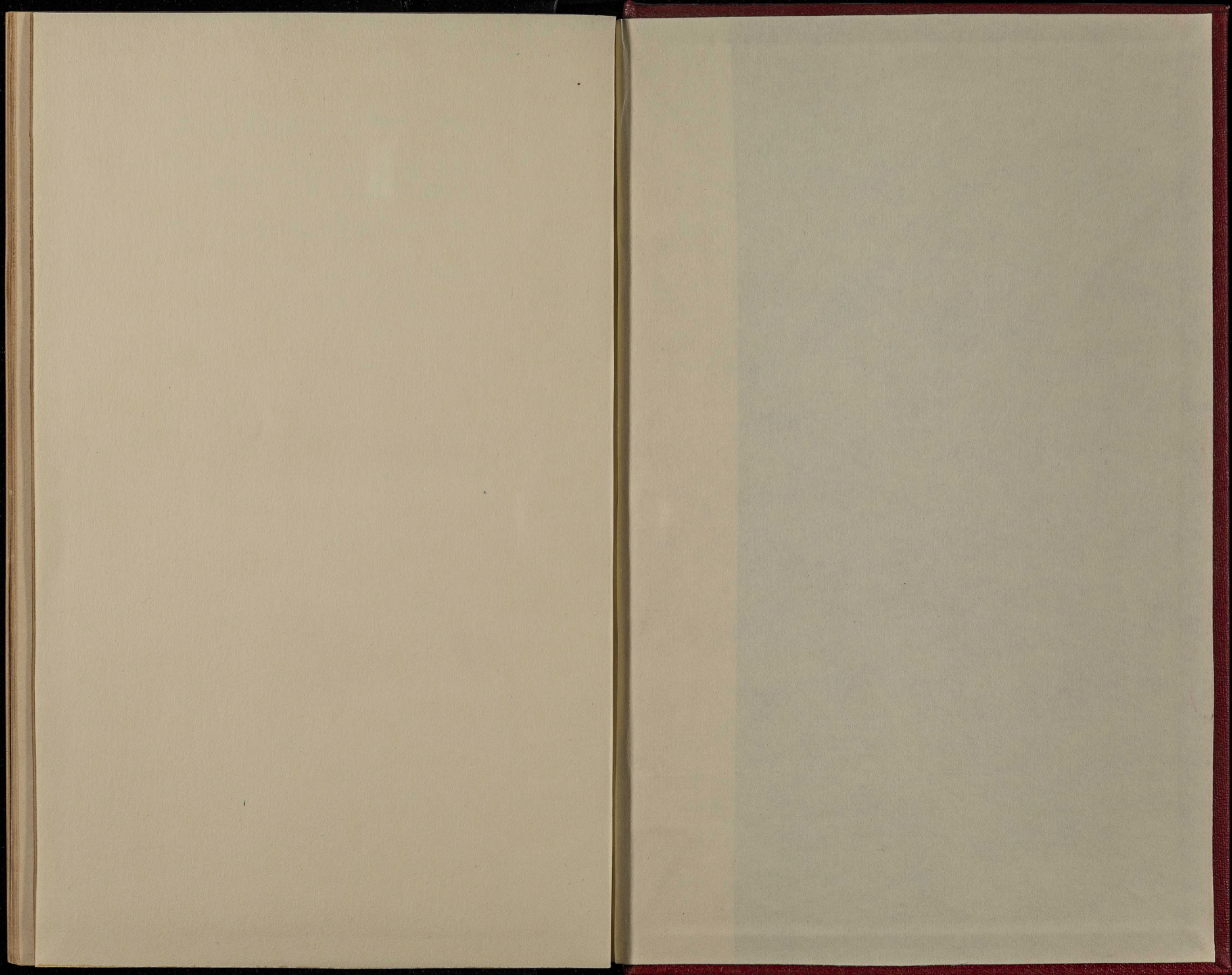

REF