

FIFTH CENSUS OF THE POPULATION OF THE UNION OF  
SOUTH AFRICA ENUMERATED 5th MAY, 1931

---

VYFDE VOLKSTELLING VAN DIE UNIE VAN SUID-AFRIKA  
GEHOU 5 MEI 1931

---

PART II  
AGES OF THE  
EUROPEAN POPULATION

---

DEEL II  
LEEFTYE VAN DIE  
EUROPESE BEVOLKING



PART II.—DEEL II.

AGES OF THE EUROPEAN POPULATION.

LEEFTYDE VAN DIE EUROPESE BEVOLKING.

1. COMPARATIVE SUMMARY, 1921 TO 1931 : NUMERICAL AND PERCENTAGE INCREASES AT QUINQUENNIAL AGE PERIODS, 1926-1931.

1. VERGELYKENDE OORSIG, 1921 TOT 1931 : NUMERIEKE EN PERSENTASIEVERMEERDERINGE IN VYFJARIGE LEEFTYDPERKE, 1926-1931.

NOTE.—The minus sign (—) denotes a decrease.

N.B.—Die minusteken (—) dui 'n vermindering aan.

Ages (Years). Leefitye (Jare).	Male.—Manlik.					Female.—Vroulik.					Persons.—Beide geslagte.				
	1921.	1926.	1931.	Increase, Vermeerdering, 1926-1931.		1921.	1926.	1931.	Increase, Vermeerdering, 1926-1931.		1921.	1926.	1931.	Increase, Vermeerdering, 1926-1931.	
				No.	%				No.	%				No.	%
UNION.—UNIE.															
0-4.....	96,387	101,891	106,506	4,615	4-53	92,265	97,762	102,231	4,466	4-57	188,652	199,653	208,737	9,084	4-55
5-9.....	97,260	98,807	101,052	2,245	2-27	94,706	94,957	97,413	2,456	2-59	191,966	193,764	198,465	4,701	2-43
10-14.....	93,573	96,522	98,476	1,954	2-02	90,713	94,284	94,618	334	-35	184,256	190,806	193,094	2,288	1-20
15-19.....	73,347	90,708	94,702	3,994	4-40	73,768	89,671	93,253	3,582	3-99	147,115	180,379	187,955	7,576	4-20
20-24.....	57,412	72,795	89,977	17,182	23-60	62,571	74,243	90,437	16,194	21-81	119,983	147,038	180,414	33,376	22-70
25-29.....	59,848	59,054	72,849	13,795	23-36	62,324	62,970	73,227	10,257	16-29	122,172	122,024	146,076	24,052	19-71
30-34.....	53,961	58,924	58,710	-214	-36	53,732	60,005	61,359	1,354	2-26	107,693	118,929	120,069	11,440	-96
35-39.....	52,507	54,230	58,341	4,111	7-58	48,178	54,323	59,438	5,115	9-42	100,685	108,553	117,779	9,226	8-50
40-44.....	50,878	50,159	52,355	2,196	4-38	40,608	45,944	52,183	6,239	13-58	91,486	96,103	104,538	8,435	8-78
45-49.....	44,447	49,123	47,793	-1,330	-2-71	34,359	40,280	44,686	4,406	10-94	78,806	89,403	92,479	3,076	3-44
50-54.....	34,110	40,458	45,409	4,951	12-24	27,246	32,448	37,900	5,452	16-80	61,356	72,906	83,309	10,403	14-27
55-59.....	24,089	30,320	36,328	6,008	19-82	19,435	25,133	29,897	4,764	18-96	43,524	55,453	66,225	10,772	19-43
60-64.....	18,046	21,839	27,382	5,543	25-38	13,619	18,594	23,139	4,545	24-44	32,065	40,433	50,521	10,088	24-95
65-69.....	12,289	15,010	18,672	3,662	24-40	10,071	12,902	16,822	3,920	30-38	22,350	27,912	35,494	7,582	27-16
70-74.....	7,243	9,403	11,675	2,272	24-16	6,361	8,358	10,508	2,150	25-72	13,604	17,761	22,183	4,422	24-90
75-79.....	4,005	5,043	6,500	1,457	28-89	3,799	4,746	6,255	1,509	31-80	7,804	9,789	12,755	2,966	30-30
80-84.....	1,636	2,141	2,711	570	26-62	1,590	2,220	2,865	645	29-05	3,226	4,361	5,576	1,215	27-86
85-89.....	612	703	888	185	20-32	716	790	1,102	312	39-49	1,328	1,493	1,900	497	33-29
90-94.....	127	132	154	22	16-67	171	188	223	35	18-62	298	320	377	57	17-81
95-99.....	27	23	29	6	26-09	44	39	46	7	17-95	71	62	75	13	20-97
100+.....	4	1	1	—	—	3	8	4	—	—	50-00	7	9	5	—
Uns.....	227	107	31	-76	-71-03	174	64	28	-36	-56-25	401	171	59	-112	-65-50
Under—Onder 21.....	371,042	405,098	419,366	14,268	3-52	363,056	393,742	405,627	11,885	3-02	734,098	798,840	824,993	26,153	3-27
21+.....	410,993	452,295	511,175	58,880	13-02	374,397	426,187	492,007	65,820	15-44	785,390	878,482	1,003,182	124,700	14-19
TOTAL—TOTAAL.....	782,035	857,393	930,541	73,148	8-53	737,453	819,929	897,634	77,705	9-48	1,519,488	1,677,322	1,828,175	150,853	8-99

CAPE.—KAAP.															
0-4.....	40,571	43,672	43,721	49	-11	38,579	41,586	41,908	322	-77	79,150	85,258	85,629	371	-44
5-9.....	40,655	41,309	42,303	994	2-41	39,386	39,145	40,574	1,429	3-65	80,041	80,454	82,877	2,423	3-01
10-14.....	39,513	39,711	40,374	663	1-67	38,194	38,753	38,308	445	-1-15	77,707	78,464	78,682	213	-28
15-19.....	33,033	37,518	37,794	276	7-74	33,723	37,061	37,379	318	-86	66,756	74,579	75,173	594	-80
20-24.....	26,111	31,539	35,485	3,946	12-51	28,893	32,399	35,806	3,407	10-52	55,004	63,938	71,291	7,353	11-50
25-29.....	24,328	25,735	29,758	4,023	15-63	20,421	27,543	30,674	3,131	11-37	50,749	53,278	60,432	7,154	13-43
30-34.....	21,650	23,768	24,546	778	3-27	22,448	24,769	26,106	1,337	5-40	44,098	48,597	50,632	2,115	4-36
35-39.....	20,823	21,790	23,117	1,327	6-09	20,204	22,384	23,922	1,538	6-87	41,027	44,174	47,039	2,865	6-49
40-44.....	19,790	20,208	20,493	285	1-41	17,056	19,119	21,150	2,031	10-62	36,846	39,327	41,643	2,316	5-80
45-49.....	17,194	19,308	19,005	-303	-1-57	14,818	16,911	18,382	1,471	8-70	32,012	36,219	37,387	1,168	3-22
50-54.....	13,974	15,904	17,774	1,870	11-76	12,554	13,905	15,658	1,753	12-61	26,528	29,809	33,432	3,623	12-15
55-59.....	10,484	12,679	14,272	1,593	12-56	9,473	11,355	12,617	1,262	11-11	19,957	24,034	26,889	2,855	11-88
60-64.....	8,347	9,550	11,104	1,554	16-27	7,207	8,957	10,295	1,338	14-94	15,554	18,507	21,399	2,892	15-63
65-69.....	5,923	6,885	8,090	1,205	17-50	5,158	6,255	7,972	1,717	27-45	11,081	13,140	16,062	2,922	22-24
70-74.....	3,602	4,498	5,349	851	18-92	3,484	4,278	5,061	783	18-30	7,086	8,776	10,410	1,634	18-62
75-79.....	2,069	2,414	3,048	634	26-26	2,093	2,532	3,127	595	23-50	4,162	4,946	6,175	1,229	24-85
80-84.....	875	1,089	1,279	190	17-45	898	1,201	1,532	331	27-56	1,773	2,290	2,811	521	22-75
85-89.....	315	353	443	90	25-50	443	418	564	146	34-93	758	771	1,007	236	30-61
90-94.....	68	72	72	—	—	113	116	117	1	-86	181	188	189	1	-53
95-99.....	15	10	17	7	70-00	25	24	23	1	-4-17	40	34	40	6	17-65
100+.....	—	1	1	—	—	3	1	3	—	—	300-00	1	5	3	150-00
Uns.....	54	45	1	-44	-97-78	44	29	6	-23	-79-31	98	74	7	-67	-90-54
Under—Onder 21.....	159,102	169,224	171,620	2,396	1-42	155,903	163,579	165,311	1,732	1-06	315,005	332,803	336,931	4,128	1-24
21+.....	170,292	188,834	206,426	17,592	9-32	165,312	185,162	205,874	20,712	11-19	335,604	373,996	412,300	38,304	10-24
TOTAL—TOTAAL.....	329,394	358,058	378,046	19,988	5-58	321,215	348,741	371,185	22,444	6-44	650,609	706,799	749,231	42,432	6-00



AGES OF THE EUROPEAN POPULATION.

LEEFTYDE VAN DIE EUROPESE BEVOLKING.

1. COMPARATIVE SUMMARY, 1921 TO 1931: NUMERICAL AND PERCENTAGE INCREASES AT QUINQUENNIAL AGE PERIODS, 1926-1931 (continued).

1. VERGELYKENDE OORSIG, 1921 TOT 1931: NUMERIEKE EN PERSENTASIEVERMEERDERINGE IN VYFJARIGE LEEFTYDPERKE, 1926-1931 (vervolg).

NOTE.—The minus sign (—) denotes a decrease.

N.B.—Die minusteken (—) dui 'n vermindering aan.

Ages (Years). Leeflye (Jare).	Male.—Manlik.				Female.—Vroulik.				Persons.—Beide geslagte.						
	1921.	1926.	1931.	Increase, Vermeerdering, 1926-1931.		1921.	1926.	1931.	Increase, Vermeerdering, 1926-1931.		1921.	1926.	1931.	Increase, Vermeerdering, 1926-1931.	
				No.	%				No.	%				No.	%
<b>NATAL.</b>															
0-4	7,053	8,125	8,668	543	6.68	6,912	7,776	8,227	451	5.80	13,965	15,901	16,895	994	6.25
5-9	7,298	7,752	8,237	485	6.26	7,202	7,640	7,981	341	4.46	14,471	15,392	16,218	826	5.37
10-14	7,190	7,721	8,032	311	4.03	7,294	7,696	7,939	243	3.16	14,484	15,417	15,971	554	3.59
15-19	5,999	7,532	7,822	290	3.85	6,297	7,443	7,867	424	5.70	12,296	14,975	15,689	714	4.77
20-24	5,635	6,956	8,802	1,846	26.54	5,647	7,054	8,527	1,473	20.88	11,282	14,010	17,329	3,310	23.69
25-29	5,858	6,576	7,949	1,373	20.88	5,868	6,625	7,673	1,048	15.82	11,766	13,201	15,622	2,421	18.34
30-34	5,141	6,129	6,808	679	11.08	5,322	6,199	6,659	460	7.42	10,463	12,328	13,467	1,139	9.24
35-39	5,359	5,570	6,098	528	9.48	4,959	5,850	6,266	416	7.11	10,318	11,420	12,364	944	8.27
40-44	5,395	5,449	5,544	95	1.74	4,477	5,051	5,235	672	13.30	10,072	10,500	11,267	767	7.30
45-49	5,045	5,797	5,213	—	10.07	3,730	4,641	5,030	389	8.38	8,775	10,438	10,243	195	1.87
50-54	3,612	4,715	5,345	630	13.36	2,804	3,801	4,599	798	20.99	6,416	8,516	9,944	1,428	16.77
55-59	2,511	3,327	4,396	1,069	32.13	1,995	2,762	3,678	916	33.16	4,506	6,089	8,074	1,985	32.60
60-64	1,801	2,283	3,077	794	34.78	1,516	2,024	2,721	697	34.44	3,317	4,307	5,798	1,491	34.62
65-69	1,173	1,550	1,908	418	26.97	1,058	1,411	1,937	526	37.28	2,236	2,961	3,905	944	31.88
70-74	658	961	1,253	292	30.39	578	935	1,194	259	27.70	1,236	1,896	2,447	551	29.06
75-79	319	455	689	234	51.43	395	440	735	295	67.05	714	895	1,424	529	59.11
80-84	142	165	260	95	57.58	178	255	277	22	8.63	320	420	537	117	27.86
85-89	62	78	68	10	12.82	68	107	125	18	16.82	130	185	193	8	4.32
90-94	14	14	19	5	35.71	23	19	28	9	47.37	37	33	47	14	42.42
95-99	—	—	2	2	—	3	3	5	2	66.67	3	3	7	4	133.33
100+	—	—	—	—	—	—	—	—	—	—	—	—	—	—	—
Uns.	36	15	3	12	80.00	35	14	5	9	64.29	71	29	8	21	72.41
Under—Onder 21	28,558	32,643	34,391	1,748	5.35	28,733	32,055	33,676	1,621	5.06	57,291	64,698	68,067	3,369	5.21
21+	41,919	48,527	55,862	7,335	15.12	37,628	45,691	53,520	7,829	17.13	79,547	94,218	109,382	15,164	16.09
TOTAL—TOTAAL	70,477	81,170	90,253	9,083	11.19	66,361	77,746	87,196	9,450	12.15	136,838	158,916	177,449	18,533	11.66

TRANSVAAL.

0-4	35,976	37,244	41,683	4,439	11.92	34,422	36,020	40,115	4,095	11.37	70,398	73,264	81,798	8,534	11.65
5-9	36,071	36,921	38,662	1,741	4.72	35,601	35,832	37,485	1,653	4.61	71,672	72,753	76,147	3,394	4.67
10-14	34,161	36,605	38,254	1,649	4.50	32,929	35,759	36,945	1,866	3.32	67,090	72,364	75,199	2,835	3.92
15-19	25,505	33,856	37,894	4,038	11.93	24,921	33,522	37,222	3,700	11.04	50,426	67,378	75,116	7,738	11.48
20-24	19,011	26,031	35,669	9,638	37.03	20,761	26,287	35,605	9,318	35.45	39,772	52,318	71,274	18,956	36.23
25-29	21,965	20,164	27,846	7,682	38.10	22,314	21,654	27,208	5,554	25.65	44,279	41,818	55,054	13,236	31.65
30-34	20,087	21,617	21,407	—	210	19,228	21,768	22,154	386	1.77	39,315	43,385	43,561	176	4.1
35-39	19,794	20,030	22,346	2,316	11.56	17,315	19,520	22,463	2,943	15.08	37,109	39,550	44,809	5,229	13.30
40-44	19,813	18,405	20,153	1,748	9.50	14,540	16,924	19,386	2,802	17.32	34,353	34,929	39,539	4,610	13.20
45-49	17,426	18,710	18,022	—	688	12,184	14,408	16,486	2,078	14.42	29,610	33,118	34,508	1,390	4.20
50-54	12,828	15,564	17,578	2,014	12.94	8,943	11,418	13,861	2,443	21.40	21,771	26,982	31,439	4,457	16.52
55-59	8,459	11,056	13,999	2,943	26.62	5,909	8,349	10,605	2,256	27.02	14,428	19,405	24,604	5,199	26.79
60-64	5,842	7,615	10,464	2,849	37.41	4,196	5,795	7,843	2,048	35.34	10,038	13,410	18,307	4,897	36.52
65-69	3,709	4,828	6,671	1,843	38.17	2,714	3,757	5,297	1,540	40.99	6,423	8,585	11,968	3,383	39.41
70-74	1,972	2,805	3,747	942	33.58	1,599	2,201	3,090	889	40.39	3,571	5,006	6,837	1,831	36.58
75-79	1,053	1,482	1,977	495	33.40	866	1,257	1,732	475	37.79	1,919	2,739	3,709	970	35.41
80-84	410	589	799	210	35.65	350	526	752	226	42.97	760	1,115	1,551	436	39.10
85-89	148	187	255	68	36.36	130	186	284	98	52.69	278	373	539	166	44.50
90-94	28	27	43	16	59.26	22	36	55	19	52.78	50	63	98	35	55.56
95-99	9	11	9	—	18.18	12	10	14	4	40.00	21	21	23	2	9.52
100+	3	—	—	—	—	2	6	—	6	100.00	5	6	—	6	100.00
Uns.	118	26	26	—	—	79	14	14	—	—	197	40	40	—	—
Under—Onder 21	134,885	151,130	163,979	12,849	8.50	131,279	147,541	158,986	11,445	7.76	266,164	298,671	322,965	24,294	8.13
21+	149,503	162,643	193,525	30,882	18.99	127,818	147,308	179,630	32,322	21.94	277,321	309,951	373,155	63,204	20.39
TOTAL—TOTAAL	284,388	313,773	357,504	43,731	13.94	259,097	294,849	338,616	43,767	14.84	543,485	608,622	696,120	87,498	14.38

AGES OF THE EUROPEAN POPULATION.

LEEFTYDE VAN DIE EUROPESE BEVOLKING.

1. COMPARATIVE SUMMARY, 1921 TO 1931: NUMERICAL AND PERCENTAGE INCREASES AT QUINQUENNIAL AGE PERIODS, 1926-1931 (continued).

1. VERGELYKENDE OORSIG, 1921 TOT 1931: NUMERIEKE EN PERSENTASIEVERMEERDERINGE IN VYFJARIGE LEEFTYDPERKE, 1926-1931 (vervolg).

NOTE.—The minus sign (—) denotes a decrease.

N.B.—Die minusteken (—) dui 'n vermindering aan.

Ages (Years). Leeflye (Jare).	Male.—Manlik.				Female.—Vroulik.				Persons.—Beide geslagte.												
	1921.	1926.	1931.	Increase, Vermeerdering, 1926-1931.		1921.	1926.	1931.	Increase, Vermeerdering, 1926-1931.		1921.	1926.	1931.	Increase, Vermeerdering, 1926-1931.							
				No.	%				No.	%				No.	%						
<b>ORANGE FREE STATE.—ORANJE-VRYSTAAT.</b>																					
0-4	12,787	12,850	12,434	—	416	—	3.24	12,352	12,380	11,981	—	399	—	3.22	25,139	25,230	24,415	—	815	—	3.23
5-9	13,265	12,825	11,850	—	975	—	7.60	12,517	12,340	11,373	—	967	—	7.84	25,782	25,165	23,223	—	1,942	—	7.72
10-14	12,709	12,485	11,816	—	669	—	5.36	12,296	12,076	11,426	—	650	—	5.38	25,005	24,561	23,242	—	1,319	—	5.37
15-19	8,810	11,802	11,192	—	610	—	5.17	8,827	11,645	10,785	—	860	—	7.39	17,637	23,447	21,977	—	1,470	—	6.27
20-24	6,655	8,269	10,021	1,752	21.19	7,270	8,503	10,499	1,996	23.47	13,925	16,772	20,520	3,748	22.35						
25-29	7,697	6,579	7,296	717	10.90	7,721	7,148	7,672	524	7.33	15,418	13,727	14,968	1,241	9.04						
30-34	7,083	7,410	5,949	—	1,461	—	19.72	6,734	7,269	6,440	—	829	—	11.40	13,817	14,679	12,389	—	2,290	—	15.60
35-39	6,531	6,840	6,780	—	60	—	88	5,700	6,569	6,787	218	3.32	12,231	13,409	13,567	158	1.18				
40-44	5,980	6,097	6,165	68	1.12	4,555	5,224	6,074	12.84	10,215	11,347	12,089	742	6.54							
45-49	4,782	5,308	5,553																		



AGES OF THE EUROPEAN POPULATION. 2. AGES OF THE EUROPEAN POPULATION GROUPED ACCORDING TO YEAR OF BIRTH—SENSUSES 1921, 1926, AND 1931.

Table with columns for Year of Birth and No. of Group, and sub-columns for Males (At Census, By census, 1921, 1926, 1931) and Females (At Census, By census, 1921, 1926, 1931). Includes a TOTAL-TOTAAL row at the bottom.

NOTE.—The reason for the repetition of the Years in Column 1, e.g., 1926-31, 1921-26, is due to the Census falling in May. Therefore, 1926-31 indicates from May, 1926, to May, 1931; and 1921-26 from May, 1921 to May, 1926. N.B.—Die rede vir die herhalings van die jare in kolom 1, b.v. 1926-31, 1921-26, is, dat die sensus in Mei plaasvind. Dus beteken 1926-31 van Mei 1926 tot Mei 1931; en 1921-26, van Mei 1921 tot Mei 1926.

AGES OF THE EUROPEAN POPULATION. 3. COMPARATIVE SUMMARY: NUMBERS AND PROPORTIONS PER 1,000 IN QUINQUENNIAL AGE GROUPS IN THE UNION AND PROVINCES—1926 AND 1931.

LEEFTYDE VAN DIE EUROPESE BEVOLKING. 3. VERGELYKENDE OORSIG: GETAL EN VERHOUDING PER 1,000 IN VYFJARIGE LEEFTYDSGROEPE IN DIE UNIE EN PROVINSIËS—1926 EN 1931.

Table for UNION—UNIE showing Numbers—Getal and Proportions per 1,000—Verhouding per 1,000 for various age groups in 1931 and 1926, categorized by sex (M, F, P).

Table for CAPE—KAAP showing Numbers—Getal and Proportions per 1,000—Verhouding per 1,000 for various age groups in 1931 and 1926, categorized by sex (M, F, P).



AGES OF THE EUROPEAN POPULATION.

3. COMPARATIVE SUMMARY: NUMBERS AND PROPORTIONS PER 1,000 IN QUINQUENNIAL AGE GROUPS IN THE UNION AND PROVINCES—1926 AND 1931 (continued).

LEEFTYDE VAN DIE EUROPESE BEVOLKING.

3. VERGELYKENDE OORSIG: GETAL EN VERHOUDING PER 1,000 IN VYFJARIGE LEEFTYDSGROEPE IN DIE UNIE EN PROVINSIES—1926 EN 1931 (vervolg).

Ages—Years. Leeflye—Jare.	Numbers.—Getal.						Proportions per 1,000.—Verhouding per 1,000.									
	1931.			1926.			1931.					1926.				
	M.	F.	P.	M.	F.	P.	Of each Sex. Van elke geslag.		Of Total Persons. Van totaal van beide geslagte.			Of each Sex. Van elke geslag.		Of Total Persons. Van totaal van beide geslagte.		
							M.	F.	M.	F.	P.	M.	F.	M.	F.	P.
<b>NATAL.</b>																
0-4	8,668	8,227	16,895	8,125	7,776	15,901	96.0	94.4	48.8	46.4	95.2	100.1	100.0	51.1	48.9	100.0
5-9	8,237	7,981	16,218	7,752	7,640	15,392	91.3	91.5	46.4	45.0	91.4	95.5	98.3	48.8	48.1	96.9
10-14	8,032	7,939	15,971	7,721	7,696	15,417	89.0	91.0	45.3	44.7	90.0	95.1	99.0	48.6	48.4	97.0
15-19	7,522	7,867	15,389	7,532	7,443	14,975	86.7	90.2	44.1	44.3	88.4	92.8	95.7	47.4	46.8	94.2
20-24	8,802	8,527	17,329	6,956	7,054	14,010	97.5	97.8	49.6	48.1	97.7	85.7	90.7	43.7	44.4	88.1
25-29	7,949	7,673	15,622	6,576	6,625	13,201	88.1	88.0	44.8	43.2	88.0	81.0	85.2	41.4	41.7	83.1
30-34	6,808	6,659	13,467	6,129	6,199	12,328	75.4	76.4	38.4	37.5	75.9	75.5	79.7	38.6	39.0	77.6
35-39	6,098	6,266	12,364	5,570	5,850	11,420	67.6	71.9	34.4	35.3	69.7	68.6	75.2	35.0	36.8	71.8
40-44	5,544	5,723	11,267	5,449	5,051	10,500	61.4	65.6	31.2	32.3	63.5	67.1	65.0	34.3	31.8	66.1
45-49	5,213	5,030	10,243	5,797	4,641	10,438	57.8	57.7	29.4	28.3	57.7	71.4	59.7	36.5	29.2	65.7
50-54	5,345	4,599	9,944	4,715	3,801	8,516	59.2	52.7	30.1	25.9	56.0	58.1	48.9	29.7	23.9	53.6
55-59	4,396	3,078	8,074	3,327	2,762	6,089	48.7	42.2	24.8	20.7	45.5	41.0	35.5	20.9	17.4	38.3
60-64	3,077	2,721	5,798	2,283	2,024	4,307	34.1	31.2	17.3	15.4	32.7	28.1	26.0	14.4	12.7	27.1
65-69	1,968	1,937	3,905	1,550	1,411	2,961	21.8	22.2	11.1	10.9	23.0	19.1	18.2	9.8	8.9	18.7
70-74	1,253	1,194	2,447	961	935	1,896	13.9	13.7	7.1	6.7	13.8	11.8	12.0	6.0	5.9	11.9
75-79	689	735	1,424	455	440	895	7.6	8.4	3.9	4.1	8.0	5.6	5.7	2.9	2.8	5.7
80-84	260	277	537	165	255	420	2.9	3.2	1.4	1.6	3.0	2.1	3.3	1.0	1.6	2.6
85-89	68	125	193	107	185	292	0.8	1.4	0.4	0.7	1.1	1.0	1.4	0.5	0.7	1.2
90-94	19	28	47	14	19	33	0.3	0.4	0.1	0.2	0.3	0.2	0.3	0.1	0.1	0.2
95-99	2	5	7	3	3	6	0.0	0.0	0.0	0.0	0.0	0.0	0.0	0.0	0.0	0.0
100+	—	—	—	—	—	—	—	—	—	—	—	—	—	—	—	—
Uns.	3	5	8	15	14	29	—	—	—	—	—	—	—	—	—	—
Under 21—Onder 21.	34,391	33,676	68,067	32,643	32,055	64,698	381.1	386.2	193.8	189.8	383.6	402.2	412.3	205.4	201.7	407.1
21+	55,862	53,520	109,382	48,527	45,691	94,218	618.9	613.8	314.8	301.6	616.4	597.8	587.7	305.4	287.5	592.9
TOTAL—TOTAAL..	90,253	87,196	177,449	81,170	77,746	158,916	1,000	1,000	508.6	491.4	1,000	1,000	1,000	510.8	489.2	1,000

TRANSVAAL.

0-4	41,689	40,115	81,798	37,244	36,020	73,264	116.6	118.5	59.9	57.6	117.5	118.7	122.2	61.2	59.2	120.4
5-9	38,662	37,485	76,147	36,921	35,832	72,753	108.1	110.7	55.5	53.9	109.4	117.7	121.5	60.7	58.8	119.5
10-14	38,254	36,945	75,199	36,605	35,759	72,364	107.0	109.1	54.9	53.1	108.0	116.7	121.3	60.2	58.7	118.9
15-19	37,894	37,222	75,116	33,856	33,522	67,378	106.0	109.9	54.4	53.5	107.9	113.7	115.6	55.6	55.1	110.7
20-24	35,669	35,605	71,274	26,031	26,287	52,318	99.8	105.2	51.2	51.2	102.4	83.0	89.2	42.8	43.2	86.0
25-29	27,846	27,208	55,054	20,164	21,654	41,818	77.9	80.4	40.0	39.1	79.1	64.3	73.4	33.1	35.6	68.7
30-34	21,407	22,154	43,561	21,617	21,768	43,385	59.9	65.4	30.8	31.8	62.6	68.9	73.8	35.5	35.8	71.3
35-39	22,346	22,463	44,809	20,030	19,520	39,550	62.5	66.3	32.1	32.2	64.3	63.8	66.2	32.9	32.1	65.0
40-44	20,153	19,386	39,539	18,405	16,524	34,929	56.4	57.3	29.0	27.8	56.8	56.8	56.0	30.2	27.2	57.4
45-49	18,022	16,486	34,508	18,710	14,408	33,118	50.4	48.7	25.9	23.7	49.6	59.6	48.9	30.7	23.7	54.4
50-54	17,578	13,861	31,439	15,564	11,418	26,982	49.2	40.9	25.3	19.9	45.2	49.6	38.7	25.6	18.8	44.4
55-59	13,999	10,605	24,604	11,056	8,349	19,405	39.2	31.3	20.1	15.2	35.3	35.2	28.3	18.2	13.7	31.9
60-64	10,464	7,843	18,307	5,795	5,795	13,410	29.3	23.2	15.0	11.3	26.3	24.3	19.6	12.5	9.5	22.0
65-69	6,671	5,297	11,968	4,828	3,757	8,585	18.6	15.6	9.6	7.6	17.2	15.4	12.8	7.9	6.2	14.1
70-74	3,747	3,090	6,837	2,805	2,201	5,006	10.5	9.1	5.4	4.4	9.8	8.9	7.5	4.6	3.6	8.2
75-79	1,977	1,732	3,709	1,482	1,257	2,739	5.5	5.1	2.8	2.5	5.3	4.7	4.3	2.4	2.1	4.5
80-84	799	752	1,551	589	526	1,115	2.2	2.2	1.1	1.1	2.2	1.9	1.8	1.0	0.8	1.8
85-89	255	284	539	187	186	373	0.7	0.8	0.4	0.4	0.8	0.6	0.6	0.3	0.3	0.6
90-94	43	55	98	27	36	63	0.1	0.1	0.1	0.1	0.2	0.1	0.1	0.0	0.0	0.1
95-99	11	14	23	11	10	21	0.0	0.0	0.0	0.0	0.0	0.0	0.0	0.0	0.0	0.0
100+	—	—	—	—	—	—	—	—	—	—	—	—	—	—	—	—
Uns.	26	14	40	26	14	40	—	—	—	—	—	—	—	—	—	—
Under 21—Onder 21.	163,979	158,986	322,965	151,130	147,541	298,671	458.7	469.5	235.6	228.4	464.0	481.7	500.4	248.3	242.5	490.8
21+	193,525	179,630	373,155	162,643	147,308	309,951	541.3	530.5	278.0	258.0	536.0	518.3	499.6	267.2	242.0	509.2
TOTAL—TOTAAL..	357,504	338,616	696,120	313,773	294,849	608,622	1,000	1,000	513.6	486.4	1,000	1,000	1,000	515.5	484.5	1,000

AGES OF THE EUROPEAN POPULATION.

3. COMPARATIVE SUMMARY: NUMBERS AND PROPORTIONS PER 1,000 IN QUINQUENNIAL AGE GROUPS IN THE UNION AND PROVINCES—1926 AND 1931 (continued).

LEEFTYDE VAN DIE EUROPESE BEVOLKING.

3. VERGELYKENDE OORSIG: GETAL EN VERHOUDING PER 1,000 IN VYFJARIGE LEEFTYDSGROEPE IN DIE UNIE EN PROVINSIES—1926 EN 1931 (vervolg).

Ages—Years. Leeflye—Jare.	Numbers.—Getal.						Proportions per 1,000.—Verhouding per 1,000.									
	1931.			1926.			1931.					1926.				
	M.	F.	P.	M.	F.	P.	Of each Sex. Van elke geslag.		Of Total Persons. Van totaal van beide geslagte.			Of each Sex. Van elke geslag.		Of Total Persons. Van totaal van beide geslagte.		
							M.	F.	M.	F.	P.	M.	F.	M.	F.	P.
<b>ORANGE FREE STATE.—ORANJE-VRYSTAAT.</b>																
0-4	12,434	11,981	24,415	12,850	12,380	25,230	118.7	119.1	60.6	58.3	118.9	123.1	125.6	63.3	61.0	124.3
5-9	11,850	11,373	23,223	12,825	12,340	25,165	113.1	113.0	57.7	55.4	113.1	122.8	125.2	63.2	60.8	124.0
10-14	11,816	11,426	23,242	12,485	12,076	24,561	112.8	113.5	57.5	55.7	113.2	119.6	122.5	61.5	59.5	121.0
15-19	11,192	10,785	21,977	11,802	11,645	23,447	106.9	107.2	54.5	52.5	107.0	113.1	118.1	58.1	57.4	115.5
20-24	10,021	10,499	20,520	8,269	8,503	16,772	95.7	104.3	48.8	51.1	99.0	79.2	86.3	40.7	41.9	82.6
25-29	7,296	7,672	14,968	6,579	7,148	13,727	69.7	76.2	35.5	37.4	72.9	63.0	72.5	32.4	35.2	67.6
30-34	5,949	6,440	12,389	7,410	7,269	14,679	56.8	64.0	29.0	31.3	60.3	71.0	73.7	36.5	35.8	72.3
35-39	6,780	6,787	13,567	6,340	6,569	13,409	64.7	67.4	33.0	33.1	66.1	65.5	66.6	33.7	32.4	66.1
40-44	6,165	5,924	12,089	6,097	5,250	11,347	58.9	58.9	30.0	28.9	58.9	58.4	53.2	30.0	25.9	55.9
45-49	5,553	4,788	10,341	5,308	4,320	9,628	53.0	47.6</								



AGES OF THE EUROPEAN POPULATION.

4. COMPARATIVE SUMMARY: NUMBERS AND PROPORTIONS PER 1,000 IN SINGLE AND QUINQUENNIAL AGES IN URBAN AND RURAL AREAS—UNION AND PROVINCES, 1926 AND 1931.

LEEFTYDE VAN DIE EUROPESE BEVOLKING.

4. VERGELYKENDE OORSIG: GETAL EN VERHOUDING PER 1,000 IN ENKELE EN VYFJARIGE LEEFTYDS-GROEPE IN STEDE EN OP DIE PLATTELAND—UNIE EN PROVINSIES, 1926 EN 1931.

UNION—UNIE.

Table with columns for Ages—Years, Numbers—Getal (1931, 1926), and Proportions per 1,000—Verhouding per 1,000 (1931, 1926). Sub-columns include M, F, P and Of each Sex, Of Total Persons.

URBAN—STEDELIK.

Detailed table for Urban population showing numbers and proportions per 1,000 for various age groups from 0 to 100+.

AGES OF THE EUROPEAN POPULATION.

4. COMPARATIVE SUMMARY: NUMBERS AND PROPORTIONS PER 1,000 IN SINGLE AND QUINQUENNIAL AGES IN URBAN AND RURAL AREAS—UNION AND PROVINCES, 1926 AND 1931 (continued).

LEEFTYDE VAN DIE EUROPESE BEVOLKING.

4. VERGELYKENDE OORSIG: GETAL EN VERHOUDING PER 1,000 IN ENKELE EN VYFJARIGE LEEFTYDS-GROEPE IN STEDE EN OP DIE PLATTELAND—UNIE EN PROVINSIES, 1926 EN 1931 (vervolg).

UNION (continued)—UNIE (vervolg).

Table with columns for Ages—Years, Numbers—Getal (1931, 1926), and Proportions per 1,000—Verhouding per 1,000 (1931, 1926). Sub-columns include M, F, P and Of each Sex, Of Total Persons.

RURAL—PLATTELANDS.

Detailed table for Rural population showing numbers and proportions per 1,000 for various age groups from 0 to 100+.



AGES OF THE EUROPEAN POPULATION.

4. COMPARATIVE SUMMARY: NUMBERS AND PROPORTIONS PER 1,000 IN SINGLE AND QUINQUENNIAL AGES IN URBAN AND RURAL AREAS—UNION AND PROVINCES, 1926 AND 1931 (continued).

LEEFTYDE VAN DIE EUROPESE BEVOLKING.

4. VERGELYKENDE OORSIG: GETAL EN VERHOUDING PER 1,000 IN ENKELE EN VYFJARIGE LEEFTYDS-GROEPE IN STEDE EN OP DIE PLATTELAND—UNIE EN PROVINSIËS, 1926 EN 1931 (vervolg).

CAPE—KAAP.

Table with columns for Ages—Years, Leeftye—Jare, Numbers.—Getal (1931, 1926), and Proportions per 1,000.—Verhouding per 1,000 (1931, 1926).

URBAN—STEDELIK.

Table showing population numbers and proportions for urban areas in Cape, from age 0 to 100+, with columns for 1931 and 1926 data.

AGES OF THE EUROPEAN POPULATION.

4. COMPARATIVE SUMMARY: NUMBERS AND PROPORTIONS PER 1,000 IN SINGLE AND QUINQUENNIAL AGES IN URBAN AND RURAL AREAS—UNION AND PROVINCES, 1926 AND 1931 (continued).

LEEFTYDE VAN DIE EUROPESE BEVOLKING.

4. VERGELYKENDE OORSIG: GETAL EN VERHOUDING PER 1,000 IN ENKELE EN VYFJARIGE LEEFTYDS-GROEPE IN STEDE EN OP DIE PLATTELAND—UNIE EN PROVINSIËS, 1926 EN 1931 (vervolg).

CAPE (continued)—KAAP (vervolg).

Table with columns for Ages—Years, Leeftye—Jare, Numbers.—Getal (1931, 1926), and Proportions per 1,000.—Verhouding per 1,000 (1931, 1926).

RURAL—PLATTELANDS.

Table showing population numbers and proportions for rural areas in Cape, from age 0 to 100+, with columns for 1931 and 1926 data.



AGES OF THE EUROPEAN POPULATION.

4. COMPARATIVE SUMMARY: NUMBERS AND PROPORTIONS PER 1,000 IN SINGLE AND QUINQUENNIAL AGES IN URBAN AND RURAL AREAS—UNION AND PROVINCES, 1926 AND 1931 (continued).

LEEFTYDE VAN DIE EUROPESE BEVOLKING.

4. VERGELYKENDE OORSIG: GETAL EN VERHOUDING PER 1,000 IN ENKELE EN VYFJARIGE LEEFTYDS-GROEPE IN STEDE EN OP DIE PLATTELAND—UNIE EN PROVINSIËS, 1926 EN 1931 (vervolg).

NATAL.

Table with columns for Ages—Years, Numbers—Getal (1931, 1926), and Proportions per 1,000—Verhouding per 1,000 (1931, 1926).

URBAN—STEDELIK.

Main data table for Urban population, showing numbers and proportions for various age groups from 0 to 100+.

AGES OF THE EUROPEAN POPULATION.

4. COMPARATIVE SUMMARY: NUMBERS AND PROPORTIONS PER 1,000 IN SINGLE AND QUINQUENNIAL AGES IN URBAN AND RURAL AREAS—UNION AND PROVINCES, 1926 AND 1931 (continued).

LEEFTYDE VAN DIE EUROPESE BEVOLKING.

4. VERGELYKENDE OORSIG: GETAL EN VERHOUDING PER 1,000 IN ENKELE EN VYFJARIGE LEEFTYDS-GROEPE IN STEDE EN OP DIE PLATTELAND—UNIE EN PROVINSIËS, 1926 EN 1931 (vervolg).

NATAL (continued)—(vervolg).

Table with columns for Ages—Years, Numbers—Getal (1931, 1926), and Proportions per 1,000—Verhouding per 1,000 (1931, 1926).

RURAL—PLATTELANDS.

Main data table for Rural population, showing numbers and proportions for various age groups from 0 to 100+.



AGES OF THE EUROPEAN POPULATION.

4. COMPARATIVE SUMMARY: NUMBERS AND PROPORTIONS PER 1,000 IN SINGLE AND QUINQUENNIAL AGES IN URBAN AND RURAL AREAS—UNION AND PROVINCES, 1926 AND 1931 (continued).

LEEFTYDE VAN DIE EUROPESE BEVOLKING.

4. VERGELYKENDE OORSIG: GETAL EN VERHOUDING PER 1,000 IN ENKELE EN VYFJARIGE LEEFTYDS-GROEPE IN STEDE EN OP DIE PLATTELAND—UNIE EN PROVINSIES, 1926 EN 1931 (vervolg).

TRANSVAAL.

Table with columns for Ages—Years, Leeftyde—Jare, Numbers.—Getal (1931, 1926), and Proportions per 1,000.—Verhouding per 1,000 (1931, 1926).

URBAN.—STEDELIK.

Table showing urban population statistics for Transvaal, including numbers and proportions per 1,000 for various age groups from 0 to 100+.

AGES OF THE EUROPEAN POPULATION.

4. COMPARATIVE SUMMARY: NUMBERS AND PROPORTIONS PER 1,000 IN SINGLE AND QUINQUENNIAL AGES IN URBAN AND RURAL AREAS—UNION AND PROVINCES, 1926 AND 1931 (continued).

LEEFTYDE VAN DIE EUROPESE BEVOLKING.

4. VERGELYKENDE OORSIG: GETAL EN VERHOUDING PER 1,000 IN ENKELE EN VYFJARIGE LEEFTYDS-GROEPE IN STEDE EN OP DIE PLATTELAND—UNIE EN PROVINSIES, 1926 EN 1931 (vervolg).

TRANSVAAL (continued)—(vervolg).

Table with columns for Ages—Years, Leeftyde—Jare, Numbers.—Getal (1931, 1926), and Proportions per 1,000.—Verhouding per 1,000 (1931, 1926).

RURAL.—PLATTELAND.

Table showing rural population statistics for Transvaal, including numbers and proportions per 1,000 for various age groups from 0 to 100+.



AGES OF THE EUROPEAN POPULATION.

4. COMPARATIVE SUMMARY: NUMBERS AND PROPORTIONS PER 1,000 IN SINGLE AND QUINQUENNIAL AGES IN URBAN AND RURAL AREAS—UNION AND PROVINCES, 1926 AND 1931 (continued).

LEEFTYDE VAN DIE EUROPESE BEVOLKING.

4. VERGELYKENDE OORSIG: GETAL EN VERHOUDING PER 1,000 IN ENKELE EN VYFJARIGE LEEFTYDS-GROEPE IN STEDE EN OP DIE PLATTELAND—UNIE EN PROVINSIES, 1926 EN 1931.

ORANGE FREE STATE.—ORANJE-VRYSTAAT.

Ages—Years. Leefitye—Jare.	Numbers.—Getal.						Proportions per 1,000.—Verhouding per 1,000.											
	1931.			1926.			1931.			1926.			1931.			1926.		
	M.	F.	P.	M.	F.	P.	Of each Sex. Van elke geslag.		Of Total Persons. Van totaal van beide geslagte.			Of each Sex. Van elke geslag.		Of Total Persons. Van totaal van beide geslagte.				
							M.	F.	M.	F.	P.	M.	F.	M.	F.	P.		
0.....	1,020	996	2,016	882	949	1,931	22.7	21.1	11.1	10.8	21.9	23.5	22.0	11.6	11.2	22.8		
1.....	988	977	1,965	889	858	1,747	22.0	20.7	10.7	10.6	21.3	23.7	19.9	11.6	10.1	21.7		
2.....	1,026	940	1,966	862	874	1,736	22.9	19.9	11.1	10.2	21.3	20.6	20.2	10.1	10.3	20.4		
3.....	938	912	1,850	934	945	1,879	20.9	19.3	10.2	9.9	20.1	22.4	21.9	11.0	11.1	22.1		
4.....	918	931	1,849	905	924	1,829	20.4	19.7	10.0	10.1	20.1	21.7	21.4	10.7	10.9	21.6		
0-4.....	4,890	4,756	9,646	4,672	4,550	9,222	108.9	100.7	53.1	51.6	104.7	111.9	105.4	55.0	53.6	108.6		
5.....	966	926	1,892	1,001	914	1,915	21.5	19.6	10.5	10.0	20.5	24.0	21.2	11.8	10.8	22.6		
6.....	1,023	881	1,904	897	893	1,790	22.8	18.7	11.1	9.6	20.7	21.5	20.7	10.6	10.5	21.1		
7.....	973	981	1,954	947	987	1,934	21.7	20.8	10.5	10.7	21.2	22.7	22.8	11.1	11.6	22.7		
8.....	1,066	1,009	2,135	1,022	1,005	2,027	23.7	22.6	11.6	11.6	23.2	24.5	23.3	12.0	11.9	23.9		
9.....	1,066	1,121	2,187	1,069	1,098	2,167	23.7	23.7	11.6	12.1	23.7	25.6	25.4	12.6	12.9	25.5		
5-9.....	5,094	4,978	10,072	4,936	4,897	9,833	113.4	105.4	55.3	54.0	109.3	118.3	113.4	68.1	67.7	118.8		
10.....	1,158	1,147	2,305	1,090	1,088	2,148	25.8	24.3	12.6	12.4	25.0	25.4	25.2	12.5	12.8	25.3		
11.....	1,054	1,118	2,172	1,105	1,164	2,269	25.5	23.6	11.4	12.2	23.6	26.5	27.0	13.0	13.7	26.7		
12.....	1,123	1,161	2,284	1,153	1,299	2,452	25.0	24.6	12.2	12.6	24.8	27.6	30.1	13.6	15.3	28.6		
13.....	1,208	1,261	2,469	1,159	1,314	2,473	26.9	26.7	13.1	13.7	26.8	27.8	30.4	13.6	15.5	29.1		
14.....	1,250	1,336	2,586	1,223	1,293	2,516	27.8	28.3	13.6	14.5	28.1	29.3	29.9	14.4	15.2	29.6		
10-14.....	5,793	6,023	11,816	5,700	6,158	11,858	129.0	127.5	62.9	65.4	128.3	136.6	142.6	67.1	72.5	139.6		
15.....	1,219	1,260	2,479	1,302	1,292	2,594	27.1	26.7	13.2	13.7	26.9	31.2	29.9	15.3	15.2	30.5		
16.....	1,263	1,352	2,615	1,168	1,319	2,487	28.1	28.6	13.7	14.7	28.4	28.0	30.6	13.8	15.5	29.3		
17.....	1,177	1,236	2,413	1,104	1,124	2,228	26.2	26.2	12.8	13.4	26.2	26.5	26.0	13.0	13.2	26.2		
18.....	1,058	1,153	2,211	1,014	1,172	2,186	23.6	24.4	11.5	12.5	24.0	24.3	27.1	11.9	13.8	25.7		
19.....	890	961	1,851	923	1,024	1,947	19.8	20.3	9.6	10.4	20.0	22.1	23.7	10.9	12.1	23.0		
15-19.....	5,607	5,962	11,569	5,511	5,931	11,442	124.8	126.2	60.8	64.7	125.5	132.1	137.3	64.9	69.8	134.7		
20.....	851	1,022	1,873	849	917	1,766	18.9	21.6	9.2	11.1	20.3	20.3	21.2	10.0	10.8	20.8		
21-24.....	3,292	3,966	7,258	2,456	2,878	5,334	73.3	84.0	35.7	43.1	78.8	58.9	66.7	28.9	33.9	62.8		
25-29.....	3,085	3,569	6,654	2,630	3,131	5,761	68.7	75.5	33.5	38.7	72.2	63.0	72.5	31.0	36.9	67.9		
30-34.....	2,517	2,915	5,432	2,714	2,993	5,647	56.0	61.7	27.3	31.6	58.9	65.0	67.9	32.0	34.5	66.5		
35-39.....	2,639	3,002	5,641	2,463	2,700	5,163	58.7	63.5	28.6	32.6	61.2	59.0	62.5	29.0	31.8	60.8		
40-44.....	2,316	2,572	4,888	2,237	2,264	4,501	51.6	54.4	25.1	27.0	53.0	53.6	52.4	26.3	28.7	53.0		
45-49.....	2,186	2,196	4,382	2,132	1,855	3,987	48.7	46.5	23.7	23.8	47.5	51.1	43.0	25.1	21.8	46.9		
50-54.....	1,990	1,766	3,756	1,640	1,437	3,077	44.3	37.4	21.6	19.2	40.8	39.3	33.3	19.3	16.9	36.2		
55-59.....	1,473	1,401	2,874	1,231	1,195	2,426	32.8	29.7	16.0	15.2	31.2	29.5	27.7	14.5	14.1	28.6		
60-64.....	1,099	1,095	2,194	914	835	1,749	24.5	23.2	11.9	11.9	23.8	21.9	19.3	10.8	9.8	20.6		
65-69.....	855	858	1,693	718	677	1,395	18.6	18.2	9.1	9.3	18.4	17.2	15.7	8.5	8.0	16.5		
70-74.....	626	604	1,230	468	441	909	13.9	12.8	6.8	6.6	13.4	11.2	10.2	6.5	5.2	10.7		
75-79.....	367	345	712	262	235	527	8.2	7.3	4.0	3.7	7.7	7.0	5.4	3.4	2.8	6.2		
80-84.....	182	128	310	116	116	236	4.1	2.7	2.0	1.4	3.4	2.9	2.7	1.4	1.4	2.8		
85-89.....	64	64	128	36	23	59	1.4	1.4	0.7	0.7	1.4	0.9	0.5	0.4	0.3	0.7		
90-94.....	9	10	19	7	9	16	0.2	0.3	0.1	0.1	0.2	0.2	0.2	0.1	0.1	0.2		
95-99.....	—	—	—	2	3	—	—	—	—	—	—	—	—	—	—	—		
100+.....	—	—	—	—	—	—	—	—	—	—	—	—	—	—	—	—		
Uns.....	—	1	—	—	3	—	—	—	—	—	—	—	—	—	—	—		
Under 21—Onder 21.	22,235	22,741	44,976	21,668	22,453	44,121	495.0	481.4	241.3	246.8	488.1	519.2	519.9	255.1	264.4	519.5		
21+.....	22,680	24,494	47,174	20,064	20,733	40,797	505.0	518.6	246.1	265.8	511.9	480.8	480.1	236.3	244.2	480.5		
TOTAL—TOTAAL..	44,915	47,235	92,150	41,732	43,186	84,918	1,000	1,000	487.4	512.6	1,000	1,000	1,000	491.4	508.6	1,000		

AGES OF THE EUROPEAN POPULATION.

4. COMPARATIVE SUMMARY: NUMBERS AND PROPORTIONS PER 1,000 IN SINGLE AND QUINQUENNIAL AGES IN URBAN AND RURAL AREAS—UNION AND PROVINCES, 1926 AND 1931 (continued).

LEEFTYDE VAN DIE EUROPESE BEVOLKING.

4. VERGELYKENDE OORSIG: GETAL EN VERHOUDING PER 1,000 IN ENKELE EN VYFJARIGE LEEFTYDS-GROEPE IN STEDE EN OP DIE PLATTELAND—UNIE EN PROVINSIES, 1926 EN 1931 (vervolg).

ORANGE FREE STATE (continued).—ORANJE-VRYSTAAT (vervolg).

Ages—Years. Leefitye—Jare.	Numbers.—Getal.						Proportions per 1,000.—Verhouding per 1,000.											
	1931.			1926.			1931.			1926.			1931.			1926.		
	M.	F.	P.	M.	F.	P.	Of each Sex. Van elke geslag.		Of Total Persons. Van totaal van beide geslagte.			Of each Sex. Van elke geslag.		Of Total Persons. Van totaal van beide geslagte.				
							M.	F.	M.	F.	P.	M.	F.	M.	F.	P.		
0.....	1,472	1,485	2,957	1,663	1,608	3,271	24.6	27.8	13.0	13.1	26.1	26.5	29.0	14.1	13.6	27.7		
1.....	1,548	1,465	3,013	1,666	1,526	3,192	25.8	27.4	13.6	13.0	26.6	26.6	27.6	14.1	12.9	27.0		
2.....	1,560	1,395	2,955	1,519	1,536	3,055	26.1	26.1	13.8	12.3	26.1	24.2	27.7	12.9	13.0	25.9		
3.....	1,494	1,461	2,955	1,629	1,590	3,219	25.0	27.4	13.2	12.9	26.1	26.0	28.7	13.8	13.5	27.3		
4.....	1,470	1,419	2,889	1,701	1,570	3,271	24.6	26.6	13.0	12.5	25.5	27.2	28.3	14.4	13.3	27.7		
0-4.....	7,544	7,225	14,769	8,178	7,830	16,008	126.1	135.3	66.6	63.8	130.5	141.3	69.3	66.3	135.6			
5.....	1,478	1,342	2,818	1,697	1,611	3,308	24.7	25.1	13.0	11.9	24.9	27.1	29.1	14.4	13.6	28.0		
6.....	1,396	1,324	2,720	1,585	1,519	3,104	23.3	24.8	12.3	11.7	24.0	25.3	27.4	13.4	12.9	26.3		
7.....	1,262	1,223	2,485	1,544	1,521	3,065	21.1	22.9	11.2	10.8	23.0	24.6	27.5	13.1	12.9	26.0		
8.....	1,313	1,288	2,601	1,577	1,462	3,039	21.9	24.1	11.6	11.4	23.0	25.2	26.4	13.3	12.4	25.7		
9.....	1,309	1,218	2,527	1,486	1,330	2,816	21.9	22.8	11.6	10.7	22.3	23.7	24.0	12.6	11.3	23.9		
5-9.....	6,395	6,395	13,151	7,839	7,443	15,332	112.9	119.7	59.7	56.5	116.2	125.9	134.4	66.8	63.1	129.9		
10.....	1,287	1,208	2,495	1,312	1,189	2,501	21.5	22.7	11.4	10.7	22.1	21.0	21.5	11.1	10.1	21.2		
11.....	1,232	1,123	2,355	1,452	1,271	2,723	20.6	21.0	10.9	9.9	20.8	23.2	22.9	12.3	10.8	23.1		
12.....	1,192	1,139	2,331	1,412														



AGES OF THE EUROPEAN POPULATION.

5. COMPARATIVE SUMMARY: NUMBERS AND PROPORTIONS PER 1,000 IN SINGLE AND QUINQUENNIAL AGES IN SEVEN REGIONAL DIVISIONS OF THE UNION—1926 AND 1931.

NOTE.—On account of the alterations to district boundaries, the 1926 figures are approximate.

LEEFTYDE VAN DIE EUROPESE BEVOLKING.

5. VERGELYKENDE OORSIG: GETAL EN VERHOUDING PER 1,000 IN ENKELE EN VYFJARIGE LEEFTYDS-GROEPE IN SEWE LANDAFDELINGE VAN DIE UNIE—1926 EN 1931.

N.B.—Weens wysiging van die distriksgrense is die syfers van 1926 naasteby bereken.

Table with columns for Ages—Years, Numbers—Getal (1931, 1926), and Proportions per 1,000—Verhouding per 1,000 (1931, 1926).

(i) SOUTH-WESTERN COASTAL.—SUIDWESTELIKE KUS.

Table showing population numbers and proportions for the South-Western Coastal region from age 0 to 100+.

AGES OF THE EUROPEAN POPULATION.

5. COMPARATIVE SUMMARY: NUMBERS AND PROPORTIONS PER 1,000 IN SINGLE AND QUINQUENNIAL AGES IN SEVEN REGIONAL DIVISIONS OF THE UNION—1926 AND 1931 (continued).

NOTE.—On account of the alterations to district boundaries, the 1926 figures are approximate.

LEEFTYDE VAN DIE EUROPESE BEVOLKING.

5. VERGELYKENDE OORSIG: GETAL EN VERHOUDING PER 1,000 IN ENKELE EN VYFJARIGE LEEFTYDS-GROEPE IN SEWE LANDAFDELINGE VAN DIE UNIE—1926 EN 1931 (vervolg).

N.B.—Weens wysiging van die distriksgrense is die syfers van 1926 naasteby bereken.

Table with columns for Ages—Years, Numbers—Getal (1931, 1926), and Proportions per 1,000—Verhouding per 1,000 (1931, 1926).

(ii) SOUTH-EASTERN COASTAL.—SUIDOOSTELIKE KUS.

Table showing population numbers and proportions for the South-Eastern Coastal region from age 0 to 100+.



AGES OF THE EUROPEAN POPULATION.

5. COMPARATIVE SUMMARY: NUMBERS AND PROPORTIONS PER 1,000 IN SINGLE AND QUINQUENNIAL AGES IN SEVEN REGIONAL DIVISIONS OF THE UNION—1926 AND 1931 (continued).

NOTE.—On account of the alterations to district boundaries, the 1926 figures are approximate.

LEEFTYDE VAN DIE EUROPESE BEVOLKING.

5. VERGELYKENDE OORSIG: GETAL EN VERHOUDING PER 1,000 IN ENKELE EN VYFJARIGE LEEFTYDS-GROEPE IN SEWE LANDAFDELINGE VAN DIE UNIE—1926 EN 1931 (vervolg).

N.B.—Weens wysiging van die distriksgrense is die syfers van 1926 naasteby bereken.

Table with columns: Ages—Years, Numbers.—Getal (1931, 1926), Proportions per 1,000.—Verhouding per 1,000 (1931, 1926). Sub-columns for M, F, P and Of each Sex, Of Total Persons.

(iii) KARROO (CAPE CENTRAL).—KARO (KAAPSE MIDDELLAND).

Large data table for Karroo region showing population numbers and proportions per 1,000 for various age groups from 0 to 100+.

AGES OF THE EUROPEAN POPULATION.

5. COMPARATIVE SUMMARY: NUMBERS AND PROPORTIONS PER 1,000 IN SINGLE AND QUINQUENNIAL AGES IN SEVEN REGIONAL DIVISIONS OF THE UNION—1926 AND 1931 (continued).

NOTE.—On account of the alterations to district boundaries, the 1926 figures are approximate.

LEEFTYDE VAN DIE EUROPESE BEVOLKING.

5. VERGELYKENDE OORSIG: GETAL EN VERHOUDING PER 1,000 IN ENKELE EN VYFJARIGE LEEFTYDS-GROEPE IN SEWE LANDAFDELINGE VAN DIE UNIE—1926 EN 1931 (vervolg).

N.B.—Weens wysiging van die distriksgrense is die syfers van 1926 naasteby bereken.

Table with columns: Ages—Years, Numbers.—Getal (1931, 1926), Proportions per 1,000.—Verhouding per 1,000 (1931, 1926). Sub-columns for M, F, P and Of each Sex, Of Total Persons.

(iv) HIGHVELD.—HOËVELD.

Large data table for Highveld region showing population numbers and proportions per 1,000 for various age groups from 0 to 100+.



AGES OF THE EUROPEAN POPULATION.

5. COMPARATIVE SUMMARY: NUMBERS AND PROPORTIONS PER 1,000 IN SINGLE AND QUINQUENNIAL AGES IN SEVEN REGIONAL DIVISIONS OF THE UNION—1926 AND 1931 (continued).

NOTE.—On account of the alterations to district boundaries, the 1926 figures are approximate.

LEEFTYDE VAN DIE EUROPESE BEVOLKING.

5. VERGELYKENDE OORSIG: GETAL EN VERHOUDING PER 1,000 IN ENKELE EN VYFJARIGE LEEFTYDS-GROEPE IN SEWE LANDAFDELINGE VAN DIE UNIE—1926 EN 1931 (vervolg).

N.B.—Weens wysiging van die distriksgrense is die syfers van 1926 naasteby bereken.

Table with columns for Ages—Years, Numbers—Getal, and Proportions per 1,000—Verhouding per 1,000. Subtitle: (v) CAPE THORVELD.—KAAPSE DORINGVELD.

AGES OF THE EUROPEAN POPULATION.

5. COMPARATIVE SUMMARY: NUMBERS AND PROPORTIONS PER 1,000 IN SINGLE AND QUINQUENNIAL AGES IN SEVEN REGIONAL DIVISIONS OF THE UNION—1926 AND 1931 (continued).

NOTE.—On account of the alterations to district boundaries, the 1926 figures are approximate.

LEEFTYDE VAN DIE EUROPESE BEVOLKING.

5. VERGELYKENDE OORSIG: GETAL EN VERHOUDING PER 1,000 IN ENKELE EN VYFJARIGE LEEFTYDS-GROEPE IN SEWE LANDAFDELINGE VAN DIE UNIE—1926 EN 1931 (vervolg).

N.B.—Weens wysiging van die distriksgrense is die syfers van 1926 naasteby bereken.

Table with columns for Ages—Years, Numbers—Getal, and Proportions per 1,000—Verhouding per 1,000. Subtitle: (vi) TRANSSVAAL BUSHVELD.—TRANSSVAALSE BOSVELD.



AGES OF THE EUROPEAN POPULATION.

5. COMPARATIVE SUMMARY: NUMBERS AND PROPORTIONS PER 1,000 IN SINGLE AND QUINQUENNIAL AGES IN SEVEN REGIONAL DIVISIONS OF THE UNION—1926 AND 1931 (continued).

NOTE.—On account of the alterations to district boundaries, the 1926 figures are approximate.

LEEFTYDE VAN DIE EUROPESE BEVOLKING.

5. VERGELYKENDE OORSIG: GETAL EN VERHOUDING PER 1,000 IN ENKELE EN VYFJARIGE LEEFTYDS-GROEPE IN SEWE LANDAFDELINGE VAN DIE UNIE—1926 EN 1931 (vervolg).

N.B.—Weens wysiging van die distriksgrense is die syfers van 1926 naasteby bereken.

Ages—Years. Leeftye—Jare.	Numbers.—Getal.						Proportions per 1,000.—Verhouding per 1,000.									
	1931.			1926.			1931.			1926.						
	M.	F.	P.	M.	F.	P.	Of each Sex. Van elke geslag.		Of Total Persons. Van totaal van beide geslagte.			Of each Sex. Van elke geslag.		Of Total Persons. Van totaal van beide geslagte.		
							M.	F.	M.	F.	P.	M.	F.	M.	F.	P.
(vii) NORTH-WESTERN CAPE.—NOORDWESTELIKE 'KAAP.																
0.....	1,115	1,047	2,162	1,035	910	1,945	29.4	30.0	15.5	14.6	30.1	31.4	30.6	16.5	14.5	31.0
1.....	1,047	1,034	2,081	955	898	1,853	27.6	30.6	14.6	14.4	29.0	28.9	30.2	15.2	14.3	29.5
2.....	984	990	1,974	930	908	1,838	25.9	29.3	13.7	13.8	27.5	28.2	30.5	14.8	14.5	29.3
3.....	1,026	979	2,005	962	891	1,853	27.1	28.9	14.3	13.7	28.0	29.2	30.0	15.3	14.2	29.5
4.....	1,018	963	1,981	902	832	1,734	26.9	28.4	14.2	13.4	27.6	27.3	29.6	14.4	14.0	28.4
5-9.....	5,190	5,013	10,203	4,784	4,489	9,273	136.9	148.1	72.3	69.9	142.2	145.0	150.9	76.2	71.5	147.7
5.....	1,041	905	1,946	975	875	1,850	27.5	26.7	14.5	12.6	27.1	29.5	29.4	15.5	13.9	29.4
6.....	1,021	929	1,950	938	825	1,763	26.9	27.5	14.2	13.0	27.2	28.4	27.7	15.0	13.1	28.1
7.....	906	927	1,833	882	863	1,745	23.9	27.4	12.6	12.9	25.5	26.7	29.0	14.0	13.8	27.8
8.....	965	905	1,870	870	864	1,734	25.5	26.7	13.5	12.6	26.1	26.4	29.0	13.9	13.8	27.7
9.....	918	876	1,794	906	776	1,682	24.2	25.9	12.8	12.2	25.0	27.5	26.1	14.4	12.4	26.8
5-9.....	4,851	4,542	9,393	4,571	4,203	8,774	128.0	134.2	67.6	63.3	130.9	138.5	141.2	72.8	67.0	139.8
10.....	1,008	929	1,937	756	739	1,495	26.6	27.5	14.1	12.9	27.0	29.0	24.8	12.0	11.8	23.8
11.....	954	851	1,805	809	796	1,605	25.2	25.1	13.3	11.9	25.2	24.8	26.8	12.9	12.7	25.6
12.....	890	895	1,785	768	735	1,503	23.5	26.4	12.4	12.5	24.9	23.3	24.7	12.2	11.7	23.9
13.....	884	820	1,704	814	783	1,597	23.3	24.2	12.3	11.4	23.7	24.6	26.3	13.0	12.5	25.5
14.....	846	792	1,638	752	730	1,482	22.3	23.4	11.8	11.0	22.8	22.8	24.5	12.0	11.6	23.6
10-14.....	4,582	4,237	8,819	3,899	3,782	7,682	120.9	126.6	63.9	59.7	123.6	118.1	127.1	62.1	60.3	122.4
15.....	689	719	1,408	772	672	1,444	18.2	21.2	9.6	10.0	19.6	23.4	22.6	12.3	10.7	23.0
16.....	782	755	1,537	688	681	1,369	20.7	22.3	10.9	10.5	21.4	20.9	22.9	11.0	10.8	21.8
17.....	671	653	1,324	598	611	1,209	17.7	19.3	9.4	9.1	18.5	18.1	20.5	9.5	9.8	19.3
18.....	793	713	1,506	634	614	1,248	20.9	21.1	11.1	9.0	21.0	19.2	20.6	10.1	9.8	19.9
19.....	706	629	1,335	574	559	1,133	18.6	18.6	9.8	8.8	18.6	17.4	18.8	9.2	8.9	18.1
15-19.....	3,641	3,469	7,110	3,266	3,137	6,403	96.1	102.5	50.8	48.3	99.1	99.0	105.4	52.1	50.0	102.1
20.....	733	594	1,327	623	583	1,206	19.3	17.5	10.2	8.3	18.5	18.9	19.6	9.9	9.3	19.2
21-24.....	2,755	2,492	5,247	2,144	2,081	4,225	72.7	73.6	38.4	34.7	73.1	65.0	69.9	34.2	33.1	67.3
25-29.....	2,946	2,577	5,523	2,327	2,308	4,635	77.7	76.1	41.1	35.9	77.0	70.5	77.6	37.1	36.8	73.9
30-34.....	2,380	2,241	4,621	2,322	2,053	4,375	62.8	66.2	33.2	31.2	64.4	70.4	69.0	37.0	32.7	69.7
35-39.....	2,400	2,052	4,452	2,026	1,729	3,755	63.3	60.6	33.4	28.6	62.0	61.4	58.1	32.3	27.5	59.8
40-44.....	1,999	1,725	3,724	1,704	1,366	3,070	52.7	51.0	27.9	24.0	51.9	51.6	45.9	27.2	21.7	48.9
45-49.....	1,654	1,319	2,973	1,436	1,077	2,513	43.6	39.0	23.0	18.4	41.4	43.5	36.2	22.9	17.1	40.0
50-54.....	1,408	1,009	2,417	1,105	901	2,006	37.2	29.8	19.6	14.1	33.7	33.5	30.3	17.6	14.4	32.0
55-59.....	1,053	809	1,862	906	689	1,595	27.8	23.9	14.7	11.3	26.0	27.4	23.1	14.4	11.0	25.4
60-64.....	841	645	1,486	710	526	1,236	22.2	19.1	11.7	9.0	20.7	21.5	17.7	11.3	8.4	19.7
65-69.....	655	475	1,130	532	387	899	17.3	14.0	9.1	6.6	15.7	16.1	12.3	8.5	5.8	14.3
70-74.....	414	292	706	326	230	556	10.9	8.6	5.8	4.1	9.9	9.9	7.7	5.2	3.7	8.9
75-79.....	254	179	433	187	124	311	6.7	5.3	3.5	2.5	6.0	5.7	4.2	3.0	2.0	5.0
80-84.....	105	82	187	96	71	167	2.8	2.4	1.5	1.1	2.6	2.9	2.4	1.5	1.2	2.7
85-89.....	39	40	79	28	36	64	1.0	1.2	.5	.6	1.1	.8	1.2	.4	.6	1.0
90-94.....	4	8	12	3	5	8										
95-99.....	1	1	2													
100+.....	—	1	1	—	—	—	.1	.3	.1	.1	.2	.1	.2	—	.1	.1
Uns.....	—	—	—	6	—	6	—	—	—	—	—	.2	—	.1	—	.1
Under 21—Onder 21.....	18,997	17,905	36,902	17,143	16,195	33,338	501.2	528.9	264.8	249.5	514.3	519.5	544.2	273.1	258.1	531.2
21+.....	18,908	15,947	34,855	15,858	13,563	29,421	498.8	471.1	263.5	222.2	485.7	480.5	455.8	252.7	216.1	468.8
TOTAL—TOTAAL.....	37,905	33,852	71,757	33,001	29,758	62,759	1,000	1,000	528.3	471.7	1,000	1,000	1,000	525.8	474.2	1,000



AGES OF THE EUROPEAN POPULATION.

6. AGES OF MALES AND FEMALES: MINORS IN DETAIL AND ADULTS IN QUINQUENNIAL GROUPS, IN EACH MAGISTERIAL DISTRICT OF THE UNION—CENSUS 1931.

Province and District.	Ages (in Years).																				
	0	1	2	3	4	5	6	7	8	9	10	11	12	13	14	15	16	17	18	19	20
	CAPE.																				
Aberdeen.....M.	46	55	43	33	34	53	39	40	38	31	27	30	34	44	34	41	45	23	29	24	27
F.	44	45	35	35	44	29	29	32	39	45	47	36	48	36	33	29	36	31	29	29	20
P.	90	100	78	68	78	82	68	72	77	76	74	66	82	80	67	70	81	54	58	53	47
Adelaide.....M.	29	24	14	22	20	18	28	24	24	17	25	20	27	21	29	30	35	40	32	31	15
F.	29	15	24	24	17	16	30	21	23	21	22	22	25	20	24	23	36	24	35	16	25
P.	58	39	38	46	46	34	58	45	47	38	47	42	52	41	53	53	71	64	67	47	40
Albany.....M.	93	104	78	74	78	71	94	75	80	88	97	76	90	102	113	82	98	102	130	121	87
F.	90	79	92	76	83	89	98	87	94	82	108	106	130	114	122	119	137	164	207	160	138
P.	183	183	170	150	161	160	192	162	174	170	205	182	220	216	235	201	235	266	337	281	225
Albert.....M.	66	54	67	59	65	63	59	64	65	59	53	50	57	51	41	48	45	46	50	54	40
F.	61	59	62	64	37	55	48	74	47	53	44	62	50	51	31	39	46	57	49	40	41
P.	127	113	129	123	102	118	107	138	112	112	97	112	107	102	72	87	91	108	99	94	81
Alexandria.....M.	33	41	33	31	36	32	26	44	30	26	32	44	26	35	32	24	24	15	23	28	24
F.	37	37	26	33	29	30	29	35	32	26	27	30	35	25	24	23	29	24	20	19	17
P.	70	78	59	64	65	62	70	79	62	59	74	61	60	56	47	53	39	43	47	41	
Allwal North.....M.	59	63	61	62	51	49	58	58	68	60	47	63	47	79	44	46	52	55	48	44	41
F.	54	51	53	52	54	54	45	55	50	55	44	65	55	62	73	61	61	57	53	48	56
P.	113	114	114	114	105	103	108	113	118	115	91	128	102	141	117	107	113	112	101	92	97
Barkly East.....M.	45	43	33	63	38	57	44	44	34	39	28	40	30	26	22	22	36	30	31	32	
F.	35	49	46	46	47	40	38	37	41	33	33	18	25	16	24	27	21	33	26	30	36
P.	80	92	79	109	85	97	82	78	85	67	72	46	65	46	50	49	43	69	56	61	68
Barkly West.....M.	96	97	88	94	73	96	100	83	110	106	99	78	74	79	69	94	70	72	62	61	
F.	104	92	86	87	89	109	86	89	92	98	89	76	86	83	74	72	54	66	55	54	59
P.	200	189	174	181	162	205	182	189	175	208	195	175	164	157	171	141	148	136	127	116	120
Bathurst.....M.	26	36	20	28	28	25	27	25	32	38	23	37	28	25	22	20	23	17	21	18	19
F.	22	25	26	21	27	21	26	35	28	30	24	26	27	25	20	25	12	19	16	18	
P.	48	61	46	49	55	46	53	60	60	60	53	61	54	52	47	40	48	29	40	34	37
Beaufort West.....M.	98	90	72	66	86	77	73	88	69	77	64	74	90	65	62	61	46	62	52	62	55
F.	67	55	84	68	78	74	49	72	60	83	70	67	57	57	55	50	57	56	75	69	48
P.	165	145	156	134	164	151	122	160	129	160	134	141	147	122	117	111	103	118	127	122	103
Bedford.....M.	23	25	27	21	28	35	24	17	29	29	27	22	23	26	27	18	24	24	28	25	17
F.	28	26	26	23	24	26	33	25	26	25	24	28	22	24	19	22	23	21	21	19	
P.	51	51	53	44	52	59	50	54	55	52	46	51	48	51	37	46	47	49	46	36	
Bellville.....M.	209	215	194	213	218	210	220	212	221	180	196	152	173	138	146	127	142	126	116	141	127
F.	231	223	201	197	190	199	192	198	183	186	177	163	149	141	128	119	146	134	118	110	106
P.	440	428	395	410	408	409	412	410	404	366	373	315	322	279	274	246	288	260	234	251	233
Bredasdorp.....M.	92	86	71	81	81	81	76	80	64	97	83	58	82	56	60	68	61	58	58	54	56
F.	82	85	73	84	63	95	77	78	67	65	66	76	80	75	68	57	73	74	67	74	57
P.	174	171	144	165	144	176	153	158	131	162	149	134	162	131	128	125	134	132	125	128	107
Britstown.....M.	26	25	21	19	25	28	32	26	32	25	21	24	24	18	14	19	20	20	27	22	17
F.	24	24	24	31	22	24	24	24	28	24	24	25	25	24	14	14	18	14	14	20	25
P.	50	49	45	50	47	52	57	50	60	49	45	49	49	43	26	33	39	38	41	42	42
Caledon.....M.	205	195	172	201	179	164	164	179	143	171	151	160	142	155	138	132	137	131	100	127	
F.	200	183	157	155	171	190	169	151	163	168	147	128	145	140	133	121	133	145	111	134	114
P.	405	378	329	356	350	354	333	330	306	339	298	288	287	295	271	253	265	282	242	234	241
Calvinia.....M.	108	95	76	113	95	104	96	94	92	110	109	102	98	98	100	72	83	72	63	71	63
F.	85	107	98	81	89	89	89	89	79	110	89	95	85	77	88	99	61	71	64	60	
P.	193	202	174	194	184	193	194	183	181	189	219	191	193	183	177	160	182	133	134	135	123
Cape.....M.	909	836	780	742	743	705	737	782	717	757	734	725	691	689	712	721	821	933	901	920	1,022
F.	788	756	739	757	669	749	734	710	744	739	778	656	639	603	688	727	848	844	981	984	1,027
P.	1,697	1,592	1,519	1,499	1,412	1,454	1,471	1,492	1,461	1,496	1,512	1,381	1,330	1,382	1,400	1,448	1,669	1,777	1,882	1,904	2,049
Carnarvon.....M.	56	37	35	34	55	43	53	35	41	40	52	52	47	32	34	35	38	31	35	29	38
F.	39	41	41	29	44	38	41	49	51	41	43	37	43	30	30	42	35	33	33	31	
P.	95	78	76	63	99	81	94	84	92	81	95	89	90	82	73	65	80	66	68	62	69
Cathcart.....M.	25	19	23	21	22	30	23	24	19	16	22	18	21	13	18	21	21	21	27	19	
F.	22	22	19	25	21	31	23	26	21	16	22	25	19	15	20	14	17	12	18	22	16
P.	47	41	42	46	42	53	53	49	45	40	41	41	28	41	27	35	33	39	49	35	
Ceres.....M.	50	42	52	39	40	42	41	50	42	37	39	52	42	40	34	32	41	38	32	35	37
F.	61	49	47	59	49	55	40	35	48	37	49	32	40	43	47	38	47	32	33	30	27
P.	111	91	99	98	89	97	81	85	90	74	88	84	82	83	81	70	88	70	65	65	64
Clanwilliam.....M.	82	83	81	80	94	75	81	85	78	80	83	75	72	84	86	61	84	71	76	69	55
F.	86	84	61	74	73	86	84	78	79	73	67	67	65	47	53	47	53	47	38	44	
P.	168	167	142	160	167	161	165	163	169	161	154	145	151	153	126	131	124	123	107	99	
Colesberg.....M.	55	59	51	49	55	45	44	45	44	52	39	43	47	36	43	41	24	35	34	28	42
F.	56	51	45	35	33	55	45	42	51	56	47	40	38	35	21	50	30	34	36	41	
P.	111	110	96	94	90	78	99	90	86	103	95	90	87	74	78	62	74	65	68	64	83
Cradock.....M.	73	68	74	75	73	62	61	73	87	75	65	77	70	65	69	61	62	59	59	53	54
F.	70	62	63	74	53	71	69	81	69	71	79	76	83	66	62	57	71	65	54	60	61
P.	143	130	137	149	126	133	129	164	156	146	144	153	153	131	131	118	133	124	113	113	115
De Aar.....M.	64	47	40	54	51	48	38	39	43	39	41	35	42	47	21	41	22	25	44	41	
F.	54	55	45	56	51	38	41	41	49	53	49	40	32	43	3						



AGES OF THE EUROPEAN POPULATION.

6. AGES OF MALES AND FEMALES: MINORS IN DETAIL AND ADULTS IN QUINQUENNIAL GROUPS, IN EACH MAGISTERIAL DISTRICT OF THE UNION—CENSUS 1931 (continued).

Province and District.	Ages (in Years).																				
	0	1	2	3	4	5	6	7	8	9	10	11	12	13	14	15	16	17	18	19	20
<b>CAPE (continued).</b>																					
Elliot.....	M. 57	56	52	47	43	42	45	40	56	33	48	41	41	39	26	31	27	36	34	40	34
	F. 56	49	42	47	38	38	45	30	38	41	39	35	32	28	30	30	31	30	39	30	34
	P. 113	105	94	94	81	80	90	79	94	74	87	76	73	67	56	61	58	66	73	70	68
Fort Beaufort.....	M. 22	27	25	34	16	21	21	11	19	24	17	15	18	15	15	18	15	15	17	8	17
	F. 26	16	18	27	18	13	17	21	21	28	17	19	19	12	24	17	16	14	26	21	24
	P. 48	43	43	61	34	34	38	32	40	52	34	19	12	27	39	35	34	31	31	34	28
Fraserburg.....	M. 37	38	32	26	25	35	32	39	34	30	27	30	33	43	26	24	33	28	33	25	29
	F. 29	29	32	21	26	30	29	27	35	25	34	23	24	28	23	23	20	17	21	24	24
	P. 56	67	64	47	51	65	61	66	69	55	52	64	56	67	54	47	56	48	50	46	53
George.....	M. 186	176	160	146	174	186	185	165	165	180	165	145	150	147	172	228	159	133	126	97	84
	F. 171	185	166	160	155	139	165	147	156	148	144	159	164	147	154	136	173	139	134	110	84
	P. 357	361	326	306	329	325	312	321	328	309	304	314	294	326	313	401	298	267	236	181	181
Glen Grey.....	M. 8	12	9	6	10	10	3	4	6	4	6	10	3	3	5	3	7	3	4	3	1
	F. 4	7	8	5	6	10	8	9	6	6	6	6	3	8	1	4	6	1	9	3	3
	P. 12	19	17	11	16	20	11	13	12	10	12	16	6	11	6	7	11	9	5	12	4
Gordonia.....	M. 78	69	79	85	80	70	84	79	73	74	77	74	79	73	52	65	59	63	48	34	34
	F. 83	81	72	67	80	67	71	74	86	79	67	79	75	73	82	68	56	52	51	36	51
	P. 161	150	151	152	160	137	155	153	159	153	144	156	149	152	155	120	121	111	114	84	85
Graaff-Reinet.....	M. 97	88	84	101	91	71	84	99	96	83	80	80	86	94	83	69	68	73	50	71	67
	F. 72	89	92	86	81	95	90	80	98	81	85	72	86	51	79	62	51	36	51	51	51
	P. 169	177	151	193	177	152	179	189	176	181	161	165	158	180	134	148	140	142	120	147	125
Hanover.....	M. 11	14	9	24	22	20	14	15	20	10	20	21	14	18	11	6	9	9	11	8	10
	F. 24	15	24	15	9	15	15	12	19	17	12	12	9	13	11	17	7	17	6	10	13
	P. 35	29	33	39	31	35	29	27	39	27	32	33	23	31	22	23	16	26	17	18	23
Hay.....	M. 94	85	77	84	80	81	76	68	88	59	74	80	66	85	63	50	73	61	71	51	56
	F. 83	96	89	85	73	81	61	85	69	63	63	64	59	49	70	63	57	55	45	47	47
	P. 177	181	166	169	153	162	137	153	157	132	149	146	139	149	122	99	143	124	128	106	103
Herbert.....	M. 72	69	67	57	71	64	61	59	51	54	55	47	41	48	41	28	48	53	36	45	29
	F. 71	77	72	69	87	64	65	57	49	53	68	49	58	39	46	40	57	30	33	35	43
	P. 143	146	139	126	138	128	116	100	107	123	96	99	87	87	68	105	83	69	80	72	72
Herschel.....	M. 3	6	4	1	3	—	—	2	2	1	1	1	1	1	1	—	—	1	3	2	2
	F. 3	3	2	4	4	—	—	1	2	1	3	4	2	—	—	—	—	1	—	—	—
	P. 3	9	6	5	7	—	—	3	4	2	4	5	3	1	—	—	—	2	3	3	3
Hopetown.....	M. 32	46	30	51	47	38	28	40	39	39	46	35	48	26	44	34	35	33	26	29	39
	F. 36	41	40	39	35	41	41	39	30	41	37	39	37	33	27	41	30	30	35	20	20
	P. 68	87	70	90	82	79	69	69	67	87	72	87	63	77	61	76	63	56	64	59	59
Humansdorp.....	M. 125	135	146	129	136	144	134	123	125	117	126	115	104	122	100	121	92	97	109	92	92
	F. 144	138	120	125	86	131	121	118	112	107	101	113	103	104	118	96	102	90	93	70	90
	P. 269	273	266	254	222	275	255	252	235	232	218	239	218	208	240	196	223	182	190	179	182
Indwe.....	M. 14	37	18	33	30	29	27	31	20	28	25	26	24	35	28	15	22	20	16	22	15
	F. 23	16	23	35	36	29	31	20	28	25	25	27	25	21	26	22	30	23	15	17	17
	P. 37	53	41	68	66	58	58	51	48	53	50	53	49	56	54	37	52	43	31	39	32
Jansenville.....	M. 48	49	46	44	47	52	42	60	46	46	50	53	48	45	44	43	34	36	30	31	32
	F. 33	45	46	49	38	42	56	40	42	46	38	41	60	53	37	39	29	34	33	29	28
	P. 81	94	92	93	85	94	98	100	88	92	88	94	108	97	81	82	63	70	63	60	60
Kenhardt.....	M. 142	153	135	147	146	143	159	140	139	135	151	143	125	130	130	91	113	91	112	108	110
	F. 152	130	148	143	147	136	133	131	120	130	143	137	133	115	103	103	96	88	110	93	82
	P. 294	283	283	290	293	279	292	271	259	265	294	280	258	245	233	194	209	179	222	201	192
Kimberley.....	M. 259	229	223	237	215	228	213	230	249	261	264	214	264	239	250	219	253	257	254	200	236
	F. 99	95	100	103	118	108	111	124	114	149	103	118	121	129	127	148	133	145	126	102	88
	P. 510	426	441	453	440	441	442	450	492	507	518	440	478	494	485	410	475	489	490	427	452
Kingwilliamstown.....	M. 125	111	113	105	106	99	131	120	128	125	148	131	135	138	160	198	247	165	136	96	92
	F. 99	95	100	103	118	108	111	124	114	149	103	118	121	129	127	148	133	145	126	102	88
	P. 224	206	213	208	224	207	242	244	242	274	251	249	256	267	287	346	380	310	262	198	180
Knysna.....	M. 120	112	96	102	102	116	80	87	81	96	82	72	74	60	71	82	86	72	96	65	70
	F. 127	121	105	107	97	105	87	105	89	81	74	73	74	63	63	62	71	61	66	61	60
	P. 247	233	201	209	199	221	167	192	170	177	156	145	148	123	134	144	157	133	162	126	130
Komgha.....	M. 23	15	19	24	16	19	19	17	23	21	17	18	14	29	20	17	21	19	13	16	12
	F. 14	15	22	13	17	25	27	20	12	16	21	19	12	11	14	12	15	19	15	17	17
	P. 37	30	41	37	33	44	46	37	35	37	38	37	26	40	34	29	36	38	33	33	29
Kuruman.....	M. 117	111	121	99	105	115	115	89	119	80	124	111	98	102	88	81	81	77	59	69	60
	F. 127	109	116	112	116	98	114	106	97	94	90	104	93	93	89	69	93	73	73	81	68
	P. 244	220	237	211	221	229	195	216	174	214	215	191	195	177	150	174	150	132	150	128	128
Ladismith.....	M. 66	59	60	48	55	44	62	67	57	69	63	61	61	57	53	48	57	52	60	42	43
	F. 66	44	53	64	50	55	53	47	58	47	49	57	53	48	48	47	52	60	42	43	34
	P. 132	103	113	112	105	99	115	114	115	116	112	118	106	108	106	105	111	111	83	84	67
Lady Grey.....	M. 21	18	23	21	17	21	20	22	15	20	19	18	15	19	22	13	14	27	8	18	18
	F. 21	20	22	23	24	16	17	20	20	22	14	23	11	19	15	19	24	17	11	13	13
	P. 42	38	45	43	40	41	37	37	42	35	42	33	41	26	38	37	32	38	44	19	31
Laingsburg.....	M. 46	47	40	42	41	30	40	51	33	56	35	33	33	27	30	30	23	31	37	31	21
	F. 35	41	36	32	42	43	37	47	33	43	45	34	37	40	39	38	26	32	28	27	32
	P. 81</																				







AGES OF THE EUROPEAN POPULATION.

6. AGES OF MALES AND FEMALES: MINORS IN DETAIL AND ADULTS IN QUINQUENNIAL GROUPS, IN EACH MAGISTERIAL DISTRICT OF THE UNION—CENSUS 1931 (continued).

Province and District.	Ages (in Years).																				
	0	1	2	3	4	5	6	7	8	9	10	11	12	13	14	15	16	17	18	19	20
<b>CAPE (continued).</b>																					
Stellenbosch.....	M. 70	67	58	58	64	53	51	45	54	68	69	59	68	55	70	52	66	103	145	146	135
	F. 60	58	62	56	53	51	66	60	59	59	51	51	49	54	70	54	77	118	160	162	159
	P. 130	125	120	114	117	104	117	105	113	127	120	110	117	109	140	106	143	221	305	308	294
Sterkstroom.....	M. 17	28	13	18	19	19	22	22	31	27	26	22	21	23	30	24	23	16	17	8	12
	F. 25	30	17	19	21	30	19	37	27	18	30	28	30	13	25	11	18	22	10	20	22
	P. 42	58	30	37	40	49	41	59	58	45	56	50	51	36	55	35	41	38	27	28	34
Steynsburg.....	M. 26	28	27	14	22	26	25	21	16	21	28	32	29	23	24	18	21	25	22	19	22
	F. 16	16	22	15	18	21	27	20	27	34	24	22	12	20	22	13	24	27	36	22	20
	P. 42	44	49	29	40	47	52	41	43	55	52	54	41	43	46	31	45	52	58	41	42
Steytlerville.....	M. 28	32	33	38	34	31	30	34	46	24	29	28	25	23	22	24	23	20	18	23	20
	F. 29	26	34	40	41	23	45	29	30	31	27	39	21	35	15	21	20	12	16	27	18
	P. 57	58	67	73	79	57	76	59	64	77	51	68	49	60	38	43	44	35	36	45	41
Stockenstrom.....	M. 26	23	19	23	22	30	22	13	26	20	16	16	23	18	23	22	14	16	17	12	25
	F. 24	18	17	23	20	16	24	20	22	17	16	16	18	16	21	24	14	19	13	13	18
	P. 50	41	36	46	42	46	46	33	48	37	32	32	41	34	44	46	28	35	30	25	43
Stutterheim.....	M. 30	36	37	43	27	50	31	40	36	31	32	32	29	44	33	32	29	27	25	16	23
	F. 46	21	28	41	26	37	35	27	38	28	46	39	27	30	26	26	30	16	32	25	28
	P. 76	57	65	84	53	87	66	67	74	59	78	76	71	56	74	59	58	50	43	57	41
Sutherland.....	M. 22	27	25	26	28	28	24	24	27	30	27	21	30	30	24	17	28	22	24	17	28
	F. 20	32	25	24	31	23	23	25	14	28	20	28	25	25	27	16	25	15	18	17	16
	P. 51	59	50	50	59	51	47	49	41	58	47	49	55	55	51	33	53	37	42	34	39
Swellendam.....	M. 141	129	107	105	117	115	123	111	120	122	112	123	96	103	108	107	121	100	97	91	76
	F. 123	121	107	108	124	99	106	111	112	103	103	116	109	96	101	86	109	78	78	75	75
	P. 264	250	214	213	241	214	229	232	225	215	239	205	199	209	193	204	209	175	166	151	151
Tarka.....	M. 22	27	14	23	24	23	20	27	23	22	20	10	14	24	14	18	23	15	14	12	14
	F. 17	19	17	21	26	20	21	20	25	22	18	19	18	10	13	14	16	10	14	15	17
	P. 39	46	31	44	50	43	41	47	48	44	38	29	32	34	27	32	29	25	28	27	31
Taung.....	M. 20	25	21	13	12	19	18	13	22	14	13	22	11	15	14	13	17	8	19	18	13
	F. 19	16	21	23	18	20	13	18	12	10	13	16	22	18	15	16	8	20	8	8	12
	P. 39	41	42	36	30	39	31	31	34	24	26	38	43	33	29	29	25	28	27	26	25
Tulbagh.....	M. 41	37	45	43	43	38	32	44	40	37	34	40	27	38	36	30	35	25	18	19	38
	F. 40	37	43	32	32	36	34	38	50	46	45	47	41	49	35	29	31	35	22	26	21
	P. 81	74	80	77	75	79	72	70	98	86	82	81	81	76	65	61	70	47	44	40	40
Uitenhage.....	M. 206	191	184	199	183	192	175	188	189	205	162	176	186	176	180	176	239	201	173	158	174
	F. 189	190	152	195	167	163	167	159	173	180	157	169	164	157	164	143	150	147	150	155	122
	P. 395	381	336	394	350	355	342	347	362	385	319	345	350	333	344	310	380	348	323	313	296
Uniondale.....	M. 91	70	85	74	79	83	68	79	85	69	92	83	84	77	205	163	119	100	83	44	54
	F. 70	79	82	72	89	69	81	80	83	74	69	66	75	70	64	64	65	63	52	38	57
	P. 161	149	167	146	168	152	149	159	168	143	161	149	159	147	151	147	141	144	113	108	111
Van Rhynsdorp.....	M. 101	107	91	106	90	102	96	85	93	95	96	87	85	97	90	75	78	62	61	66	62
	F. 127	103	94	91	80	84	88	97	91	94	97	69	66	67	88	73	69	57	58	48	54
	P. 228	210	185	197	170	186	184	182	184	189	193	156	181	164	178	148	147	119	114	116	116
Venterstad.....	M. 17	10	12	9	17	18	15	6	13	18	20	13	13	17	13	4	8	7	9	7	9
	F. 17	13	11	3	17	8	16	21	13	12	9	20	8	16	14	9	12	8	13	8	15
	P. 34	23	23	12	34	26	31	27	26	30	29	33	21	33	27	13	20	15	22	15	24
Victoria East.....	M. 20	16	13	14	8	17	13	15	13	11	5	8	12	9	10	10	8	11	10	10	10
	F. 16	13	9	16	7	12	13	13	16	13	12	7	7	15	11	8	9	5	7	9	9
	P. 36	29	22	30	15	29	26	28	29	24	17	15	19	24	20	18	17	16	17	19	19
Victoria West.....	M. 32	31	31	40	40	42	46	39	32	42	40	29	47	32	36	24	28	16	24	26	33
	F. 36	36	31	23	30	22	40	37	36	37	33	42	41	32	18	31	37	32	25	30	21
	P. 68	67	62	63	70	64	86	76	68	79	73	71	88	64	54	55	65	48	49	56	54
Vryburg.....	M. 118	107	102	96	104	112	88	89	102	95	97	99	103	83	83	82	72	62	94	77	83
	F. 102	88	108	90	93	103	91	86	74	83	91	89	94	86	77	84	71	75	81	50	72
	P. 220	195	210	186	197	215	179	175	178	188	188	197	169	160	166	143	137	175	127	155	155
Wellington.....	M. 32	50	38	42	39	33	33	31	43	44	37	27	41	37	47	31	48	33	30	41	33
	F. 40	40	36	43	37	36	55	42	46	46	47	51	50	56	50	78	62	81	82	59	71
	P. 72	90	74	85	96	69	88	73	89	90	84	78	91	93	97	109	110	114	112	100	104
Williston.....	M. 32	41	33	23	31	36	25	29	32	32	31	25	28	26	21	20	23	21	12	20	12
	F. 27	35	34	36	41	26	36	25	25	33	23	17	20	22	22	17	16	15	14	14	11
	P. 59	76	67	59	72	62	71	54	47	65	54	42	48	48	43	32	36	38	35	26	31
Willowmore.....	M. 56	56	34	42	54	50	40	49	63	56	61	58	64	58	55	44	48	40	45	38	35
	F. 52	52	63	46	38	41	45	67	35	53	65	64	64	54	56	45	45	42	33	27	29
	P. 108	108	97	88	92	91	94	116	98	109	126	112	104	112	111	89	93	82	78	65	64
Wodehouse.....	M. 61	65	64	60	65	74	55	62	66	61	44	48	45	48	52	37	47	36	56	45	55
	F. 70	65	49	63	61	62	43	67	63	52	55	48	45	46	41	48	39	45	33	39	42
	P. 131	130	113	123	126	136	98	129	129	113	99	96	90	94	93	85	81	81	89	84	97
Worcester.....	M. 147	132	131	132	135	109	134	110	109	119	150	121	113	118	122	103	121	124	117	82	90
	F. 138	144	122	111	114	117	127	125	126	122	129	116	96	124	104	124	90	120	109	113	99
	P. 285	276	253	243	249	226	261	235	241	279	237	209	242	226	227	211	244	226	195	189	189
Wynberg.....	M. 479	499	458	437	477	438	444	483	430	488	500	450	456	467	539	457	496	502	545	550	580
	F. 503	461	411	430	422	446	400	441	451	448	457	445	454	440	440	453	499	516	581	578	544
	P. 982	960	8																		



AGES OF THE EUROPEAN POPULATION.

6. AGES OF MALES AND FEMALES: MINORS IN DETAIL AND ADULTS IN QUINQUENNIAL GROUPS, IN EACH MAGISTERIAL DISTRICT OF THE UNION—CENSUS 1931 (continued).

Table with columns for Province and District, Ages (in Years) from 0 to 20, and rows for various districts including CAPE (continued), East Griqualand, Tembuland, Transkei, and Pondoland.

LEEFTYDE VAN DIE EUROPESE BEVOLKING.

6. LEEFTYDE VAN MANLIKE EN VROUlike PERSONE: MINDERJARIGES VIR ELKE LEWENSJAAR EN VOLWASSE PERSONE IN VYFJARIGE LEEFTYDSGROEPE, IN ELKE MAGISTRAATSDISTRIK VAN DIE UNIE—SENSUS 1931 (vervolg).

Table with columns for Leeftyd (in Jare) from 21- to 100+, Total 21+, Total Under 21, Total, and Provincie en Distrik. Rows include KAAP (vervolg), Grikwaland-Oos, Tembuland, Transkei, and Pondoland.



AGES OF THE EUROPEAN POPULATION.

6. AGES OF MALES AND FEMALES: MINORS IN DETAIL AND ADULTS IN QUINQUENNIAL GROUPS, IN EACH MAGISTERIAL DISTRICT OF THE UNION—CENSUS 1931 (continued).

Province and District.	Ages (in Years).																				
	0	1	2	3	4	5	6	7	8	9	10	11	12	13	14	15	16	17	18	19	20
<b>CAPE (continued).</b>																					
Lusikisiki..... M.	2	5	3	3	4	8	6	3	5	2	1	2	4	2	1	2	—	3	2	1	
F.	3	1	5	5	5	1	6	3	4	4	1	3	—	1	—	2	3	2	3	2	
P.	5	6	8	8	9	12	6	9	6	2	5	4	3	1	—	4	3	5	5	3	
Ngqeleni..... M.	4	5	3	4	2	2	6	2	3	—	3	2	1	1	1	2	3	4	1	3	
F.	2	3	2	3	2	2	1	1	3	3	2	2	2	—	2	—	1	3	3	3	
P.	6	8	5	7	5	4	7	3	6	4	3	6	4	3	2	4	7	4	6	6	
Port St. Johns..... M.	5	8	1	3	6	9	5	4	5	8	2	5	4	3	1	3	—	5	4	4	
F.	6	9	2	9	3	4	3	5	2	4	2	3	5	6	2	1	7	—	2	4	
P.	11	17	3	12	9	13	8	9	7	12	4	8	9	10	5	2	10	—	7	8	
Tabankulu..... M.	2	4	5	4	3	4	1	1	—	3	2	—	1	—	1	1	—	1	—	1	
F.	4	4	4	4	2	2	1	4	1	—	—	—	2	—	2	—	1	—	1	3	
P.	6	8	9	8	5	6	2	5	2	5	2	—	3	4	2	1	3	2	1	4	
TOTAL: TRANSKEIAN TERRITORIES	210	241	200	223	187	227	212	204	208	185	189	176	169	198	185	125	134	130	138	144	172
M.	220	197	196	222	208	187	173	194	181	194	205	173	148	151	134	130	141	131	146	133	140
F.	430	438	396	445	395	414	385	398	389	379	388	349	311	289	269	255	275	261	284	277	312
TOTAL: CAPE..... M.	9,198	9,081	8,457	8,546	8,439	8,527	8,421	8,436	8,425	8,494	8,396	8,032	8,120	7,922	7,904	7,169	8,099	7,619	7,621	7,286	7,428
F.	8,912	8,441	8,216	8,257	8,082	8,055	8,058	8,148	8,166	8,092	7,691	7,732	7,445	7,348	7,093	7,670	7,540	7,739	7,337	7,142	
P.	18,110	17,522	16,673	16,803	16,521	16,582	16,479	16,584	16,572	16,660	16,488	15,723	15,562	15,267	15,252	14,262	15,769	15,159	15,360	14,623	14,570
<b>NATAL.</b>																					
Alfred..... M.	22	35	35	28	20	20	17	24	21	16	14	16	19	10	9	7	8	8	11	6	
F.	29	29	23	20	27	15	19	20	17	11	21	16	14	17	16	6	5	8	7	6	
P.	51	64	48	48	47	35	36	44	38	27	35	32	33	27	25	16	12	16	15	17	
Bergville..... M.	16	12	20	8	12	8	11	8	15	16	18	16	11	14	5	3	7	7	13	12	
F.	10	14	14	12	16	18	13	9	12	10	10	9	11	7	5	11	7	5	11	12	
P.	26	26	34	20	28	26	24	17	27	26	28	25	21	24	14	14	12	24	24	32	
Camperdown..... M.	8	9	19	10	10	11	18	14	19	14	22	12	8	11	7	4	9	4	6	6	
F.	12	11	15	9	16	14	14	13	6	6	17	5	11	11	5	6	12	9	3	12	
P.	20	20	34	19	26	25	32	27	25	20	39	17	19	22	12	10	15	16	15	9	
Dundee..... M.	64	84	73	59	67	61	62	52	51	55	56	60	61	45	57	50	41	53	56	49	
F.	62	57	65	65	61	70	56	49	45	68	65	52	55	54	55	53	41	52	44	42	
P.	126	141	138	124	118	131	118	101	96	123	121	107	115	110	110	91	93	97	98	92	
Durban..... M.	684	681	689	650	671	688	674	690	686	690	661	682	629	642	675	642	722	740	785	792	
F.	654	684	652	654	692	661	634	627	681	715	736	645	645	636	712	642	710	730	784	767	
P.	1,338	1,365	1,341	1,304	1,363	1,349	1,308	1,317	1,367	1,405	1,397	1,327	1,274	1,278	1,387	1,284	1,432	1,470	1,569	1,559	
Estcourt..... M.	49	50	55	43	58	53	44	48	44	45	52	35	30	39	35	40	57	41	46	35	
F.	51	52	49	43	39	60	46	54	35	45	36	31	50	24	23	28	28	42	47	48	
P.	100	102	104	86	97	113	90	102	79	90	88	66	80	63	58	85	83	93	83	100	
Helmpakaar..... M.	16	7	7	8	7	8	4	5	5	2	4	1	3	3	5	3	4	2	4	3	
F.	8	6	16	5	9	6	6	7	7	7	4	4	—	5	3	3	6	4	5	7	
P.	24	13	23	13	16	13	10	11	12	9	10	5	7	3	10	6	7	8	9	11	
Impendhle..... M.	6	4	5	3	3	9	3	5	2	2	3	1	2	2	5	1	4	2	7	6	
F.	4	2	5	3	3	1	3	4	2	2	—	2	1	—	2	1	6	3	3	2	
P.	7	9	8	8	10	6	9	4	4	4	3	3	3	2	6	7	7	9	9	7	
Inanda..... M.	86	87	84	83	79	78	86	68	65	71	75	88	47	57	46	56	54	44	46	57	
F.	79	88	96	65	67	80	77	88	69	72	68	59	60	51	53	56	58	54	59	56	
P.	165	175	180	148	146	158	163	156	134	143	143	147	107	108	99	112	112	105	113	111	
Ixopo..... M.	15	21	16	17	15	14	17	14	10	15	16	11	13	17	21	11	8	10	16	15	
F.	15	14	7	9	10	10	16	6	9	12	17	13	14	17	9	11	12	18	14	8	
P.	30	35	23	26	25	24	33	20	19	27	33	24	27	34	30	22	20	28	30	23	
Klip River..... M.	92	82	89	70	73	74	65	50	74	55	51	54	50	49	44	38	44	57	42	79	
F.	70	68	52	73	55	59	59	61	57	59	61	43	61	62	42	62	59	50	49	53	
P.	162	150	141	143	128	133	124	109	135	112	110	115	97	111	111	86	100	103	107	91	
Kranskop..... M.	9	7	2	7	8	7	4	4	3	5	5	2	2	4	2	3	1	4	3	5	
F.	1	5	4	7	5	1	7	4	2	—	4	1	2	1	4	—	4	4	5	3	
P.	10	12	6	14	13	8	11	8	6	3	9	6	4	3	8	2	7	5	9	6	
Lions River..... M.	26	21	20	15	20	18	12	13	19	13	31	34	33	67	85	77	87	53	39	19	
F.	17	12	25	8	18	13	19	13	21	17	12	8	10	4	15	7	8	9	19	14	
P.	43	33	45	23	38	31	31	26	40	30	43	42	43	71	100	84	94	61	48	38	
Lower Tugela..... M.	17	36	31	32	33	27	31	23	27	32	27	22	29	21	23	25	17	24	17	18	
F.	22	30	35	33	31	28	31	27	18	25	22	20	18	14	16	20	12	12	12	21	
P.	39	66	66	65	64	55	52	54	50	52	41	54	43	43	43	31	40	37	29	39	
Mapumulo..... M.	1	—	—	—	—	1	—	—	—	—	—	—	—	—	—	—	—	—	—	—	
F.	2	2	2	—	—	—	—	—	—	—	—	—	—	—	—	—	—	—	—	—	
P.	2	3	2	—	—	—	—	—	—	—	—	—	—	—	—	—	—	—	—	—	
Msinga..... M.	1	1	—	1	—	—	—	—	—	—	—	—	—	—	—	—	—	—	—	—	
F.	2	1	—	—	—	—	—	—	—	—	—	—	—	—	—	—	—	—	—	—	
P.	3	2	1	3	1	—	—	—	—	—	—	—	—	—	—	—	—	—	—	—	
Newcastle..... M.	56	65	44	43	44	45	43	53	36	60	50	69	49	44	42	46	40	33	36	46	
F.	57	56	45	42	42	45	52	49	57	52	56	57	54	54	68	62	56	41	40	46	
P.	113	121	89	85	86	90	98	105	117	102	125	106	98	110	108	96	74	76	92	67	
New Hanover..... M.	24	29	25	15	22	24	19	18	24	17	16	10	14	13	7	13	9	14	9	17	
F.	24	19	20	21	14	21	24	17	16	23	18	10	12	20	6	12	9	14	7	16	
P.	48	48	45	36	45	43	36	34	41	42	27	28	30	20	25	16	27	16	30	33	

LEEFTYE VAN DIE EUROPESE BEVOLKING.

6. LEEFTYE VAN MANLIKE EN VROULIKE PERSONE: MINDERJARIGES VIR ELKE LEWENSJAAR EN VOLWASSE PERSONE IN VYFJARIGE LEEFTYDSGROEPE, IN ELKE MAGISTRAATSDISTRIK VAN DIE UNIE—SENSUS 1931 (vervolg).

Province and District.	Leeftyd (in Jare).																	Total 21 +.	Total Under 21.	Total.	Provincie en Distrik.
	21-	25-	30-	35-	40-	45-	50-	55-	60-	65-	70-	75-	80-	85-	90-	95-	100+				
<b>KAAP (vervolg).</b>																					
Lusikisiki..... M.	9	13	18	17	16	19	8	10	10	6	3	3	1	—	—	—	—	—			



AGES OF THE EUROPEAN POPULATION.

6. AGES OF MALES AND FEMALES: MINORS IN DETAIL AND ADULTS IN QUINQUENNIAL GROUPS, IN EACH MAGISTERIAL DISTRICT OF THE UNION—CENSUS 1931 (continued).

Province and District.	Ages (in Years).																				Total 21 +.	Total Under 21.	Total.	Provincie en Distrik.		
	0	1	2	3	4	5	6	7	8	9	10	11	12	13	14	15	16	17	18	19					20	
<b>NATAL (continued).</b>																										
Ngotshe.....	M. 17	13	18	14	11	16	18	10	9	12	7	8	7	13	10	8	11	7	10	7	15	43	369	241	610	M. Ngotshe.
	F. 19	9	17	10	13	16	10	11	7	7	8	13	9	7	4	13	7	6	11	10	12	41	273	281	494	F. Ngotshe.
	P. 36	22	35	24	24	25	34	20	15	19	15	21	16	20	14	21	18	13	21	17	27	84	642	462	1,104	P. Ngotshe.
Paulpietersburg.....	M. 23	24	26	25	23	15	19	15	15	19	17	10	16	14	10	14	17	14	18	16	16	58	463	377	840	M. Paulpietersburg.
	F. 22	17	20	20	18	29	18	13	26	12	20	15	16	16	11	14	18	17	20	12	14	58	407	363	770	F. Paulpietersburg.
	P. 45	41	46	45	36	56	33	32	41	27	39	32	26	32	24	32	34	34	30	30	30	111	870	740	1,610	P. Paulpietersburg.
Pietermaritzburg.....	M. 207	211	188	195	178	174	199	195	205	228	230	241	291	227	204	240	247	222	197	187	229	872	6,475	4,504	10,979	M. Pietermaritzburg.
	F. 222	174	172	167	146	170	162	186	211	230	225	279	229	266	290	272	288	282	263	234	224	928	7,015	4,692	11,707	F. Pietermaritzburg.
	P. 429	385	360	362	324	344	361	381	416	458	455	520	493	494	521	535	504	460	421	421	453	1,800	13,490	9,196	22,686	P. Pietermaritzburg.
Pinetown.....	M. 23	26	21	26	25	24	27	36	22	34	43	37	38	26	27	25	23	29	24	25	20	71	994	581	1,575	M. Pinetown.
	F. 22	17	25	26	32	29	21	23	23	36	38	39	37	43	24	19	31	21	18	16	27	104	987	567	1,554	F. Pinetown.
	P. 45	43	46	52	57	53	48	59	45	70	81	76	75	69	51	44	54	50	42	41	47	175	1,981	1,148	3,129	P. Pinetown.
Polela.....	M. 4	6	6	6	9	7	6	13	7	14	9	6	9	5	—	2	2	3	3	3	5	30	208	125	333	M. Polela.
	F. 7	9	5	7	6	5	7	3	3	3	3	3	3	3	3	3	3	3	3	3	4	14	172	115	287	F. Polela.
	P. 11	15	11	13	12	13	11	20	10	23	12	13	14	8	3	5	6	5	11	5	9	44	380	240	620	P. Polela.
Port Shepstone.....	M. 13	44	26	31	27	31	25	31	28	22	32	19	24	23	17	15	9	17	26	22	25	98	924	507	1,431	M. Port Shepstone.
	F. 24	30	24	20	27	25	26	23	21	27	21	26	26	16	28	26	16	28	25	19	25	98	924	507	1,431	F. Port Shepstone.
	P. 37	74	50	51	54	56	51	54	49	49	59	40	50	44	43	41	25	45	51	41	50	196	1,877	1,014	2,891	P. Port Shepstone.
Richmond.....	M. 6	7	8	16	7	9	11	10	12	11	8	7	5	3	—	5	3	1	5	7	9	36	313	156	469	M. Richmond.
	F. 15	11	9	8	2	6	4	7	9	4	6	6	10	5	5	2	4	7	5	4	4	33	325	133	458	F. Richmond.
	P. 21	14	16	16	18	13	13	18	19	16	17	14	18	12	10	5	4	12	8	11	13	69	638	289	927	P. Richmond.
Umvoti.....	M. 35	24	22	31	25	18	26	28	24	37	26	38	40	35	21	24	27	25	20	21	22	80	773	569	1,342	M. Umvoti.
	F. 28	29	31	33	29	21	34	24	23	38	35	18	24	35	26	20	13	16	25	24	15	84	753	541	1,294	F. Umvoti.
	P. 63	53	53	64	54	39	60	52	47	75	61	56	64	70	47	44	40	41	45	45	37	164	1,526	1,110	2,636	P. Umvoti.
Umzinto.....	M. 28	35	32	29	27	41	29	24	26	13	28	8	16	12	10	10	7	19	17	16	14	105	1,007	441	1,448	M. Umzinto.
	F. 31	34	26	26	33	19	21	26	19	17	11	11	16	12	10	10	7	19	17	16	14	105	1,001	432	1,433	F. Umzinto.
	P. 59	69	55	55	60	60	50	45	39	47	25	27	23	16	20	23	34	30	42	41	28	207	2,008	873	2,881	P. Umzinto.
Underberg (Himeville).....	M. 8	7	5	6	4	3	4	3	6	6	6	4	3	3	6	—	4	2	4	2	5	27	217	89	306	M. Underberg.
	F. 5	4	6	5	2	5	7	6	2	2	4	4	4	4	4	2	2	3	4	4	7	23	161	83	244	F. Underberg.
	P. 13	11	11	11	6	8	11	9	8	8	10	8	8	8	10	8	8	7	7	8	12	50	378	172	550	P. Underberg.
Utrecht.....	M. 38	41	29	32	36	34	29	34	32	28	35	21	22	21	23	24	17	24	15	19	31	86	826	585	1,411	M. Utrecht.
	F. 36	38	32	31	36	35	31	25	26	29	24	21	22	15	23	15	23	27	18	29	23	87	748	562	1,310	F. Utrecht.
	P. 74	79	61	63	72	69	60	59	58	57	59	42	47	36	46	39	40	51	33	48	54	173	1,574	1,147	2,721	P. Utrecht.
Vryheid.....	M. 109	77	106	89	85	94	88	71	83	82	79	73	77	95	80	73	65	67	69	75	63	240	2,012	1,700	3,712	M. Vryheid.
	F. 77	91	84	83	85	76	78	79	88	79	82	76	94	73	89	74	77	71	70	61	57	235	1,848	1,654	3,502	F. Vryheid.
	P. 186	168	190	172	180	170	166	150	171	161	161	149	171	168	169	147	142	138	139	136	120	475	3,860	3,354	7,214	P. Vryheid.
Weenen.....	M. 13	6	7	11	9	7	11	6	7	13	16	6	9	4	7	7	3	2	8	5	5	45	278	162	440	M. Weenen.
	F. 11	15	10	7	5	11	10	12	15	5	9	6	9	5	6	7	6	3	10	7	4	29	214	173	387	F. Weenen.
	P. 24	21	17	18	14	18	21	18	22	18	25	12	18	9	13	14	9	5	18	12	9	74	492	335	827	P. Weenen.
TOTAL: NATAL (excluding Zululand).....	M. 1,715	1,749	1,595	1,607	1,628	1,597	1,572	1,571	1,623	1,650	1,603	1,559	1,485	1,492	1,541	1,511	1,549	1,543	1,589	1,589	6,846	53,545	33,415	86,960	M. TOTAAL: NATAL (uitgesonderd Zululand).	
	F. 1,635	1,631	1,584	1,516	1,546	1,542	1,503	1,493	1,536	1,624	1,657	1,513	1,513	1,489	1,578	1,435	1,532	1,570	1,605	1,546	1,624	6,692	52,027	32,672	84,699	F. TOTAAL: NATAL (uitgesonderd Zululand).
	P. 3,350	3,380	3,281	3,111	3,153	3,170	3,100	3,065	3,107	3,247	3,307	3,116	3,072	3,028	3,063	2,927	3,073	3,081	3,154	3,089	3,213	13,538	105,572	66,087	171,659	P. TOTAAL: NATAL (uitgesonderd Zululand).
<b>Zululand.</b>																										
Entonjaneni.....	M. 6	7	6	7	8	4	4	1	5	6	5	5	4	2	3	5	4	1	4	6	3	21	179	96	275	M. Entonjaneni.
	F. 11	10	7	8	4	6	4	1	6	4	5	4	5	3	3	10	2	4	4	7	5	20	158	124	282	F. Entonjaneni.
	P. 17	17	13	15	12	10	11	5	11	10	14	9	9	5	13	7	8	5	7	13	8	41	337	220	557	P. Entonjaneni.
Eshowe.....	M. 15	7	13	9	8	7	10	9	13	9	15	19	6	18	14	6	7	5	8	8	6	52	406	213	619	M. Eshowe.
	F. 7	7	14	12	9	17	7	10	11	14	14	16	13	13	10	11	13	7	14	9	9	35	337	236	573	F. Eshowe.
	P. 22	15	27	21	17	24	17	19	24	23	29	35	19	31	24	14	18	15	22	15	15	87	743	449	1,192	P. Eshowe.
Hlabisa.....	M. 3	5	8	2	5	4	8	3	3	2	2	2	1	1	1	2	2	3	7	8	2	35	267	73	340	M. Hlabisa.
	F. 4	9	5	9	2	9	7	7	6	3	4	1	1	1	1	2	5	1	5	2	3	9	130	85	215	F. Hlabisa.
	P. 7	14	13	11	7	13	15	10	9	5	6	2	1	2	3	2	7	4	12	10	5	44	397	158	555	P. Hlabisa.
Ingwavuma.....	M. —	1	—	—	1	1	—	—	—	—	—	—	—	—	—	—	—	—	—	—	2	6	32	6	38	M. Ingwavuma.
	F. —	2	—	—	3	—	—	—	—	—	—	—	—	—	—	—	—	—	—	—	1	1	13	9	22	F. Ingwavuma.
	P. —	3	—	—	3	1	3	1	—	—	—	—	—	—	—	—	—	—	—	—	3	7	45	15	60	P. Ingwavuma.
Lower Umfolozi.....	M. 25	19	19	18	12	20	13	14	16	10	12	11	8	11	7	15	9	9	10	14	14	83	647	276	923	M. Lower Umfolozi.
	F. 14	26	16	16	21	14	20	7	17	15	13	13	8	8	5	6	7	9	8	18	11	42	391	265	656	F. Lower Umfolozi.
	P. 39	45	35	34	33	34	33	21	33	25	25	24	11	19	12	11	16	18	18	30						



AGES OF THE EUROPEAN POPULATION.

6. AGES OF MALES AND FEMALES: MINORS IN DETAIL AND ADULTS IN QUINQUENNIAL GROUPS, IN EACH MAGISTERIAL DISTRICT OF THE UNION—CENSUS 1931 (continued).

Province and District.	Ages (in Years).																				Total 21 +.	Total Under 21.	Total.	Provisie en Distrik.		
	0	1	2	3	4	5	6	7	8	9	10	11	12	13	14	15	16	17	18	19					20	
<b>TRANSVAAL.</b>																										
Barberton.....	M.	29	32	17	23	20	15	15	27	16	18	10	15	15	14	15	7	17	20	19	20	31				
	F.	27	21	29	20	20	22	27	11	14	15	15	11	14	11	10	17	12	31	20	17					
	P.	56	53	46	43	49	37	42	38	30	33	25	30	26	28	26	17	34	32	50	40	48				
Belfast.....	M.	66	87	70	65	55	49	55	58	65	56	70	63	69	68	71	76	65	67	53	60	50				
	F.	72	72	63	63	67	53	57	57	61	77	68	80	69	77	73	71	62	54	63	52					
	P.	138	159	133	128	122	102	112	115	126	117	147	131	149	137	148	149	136	129	107	123	102				
Benoni.....	M.	272	242	238	196	201	208	211	196	220	213	208	223	218	187	176	181	191	205	230	208	204				
	F.	232	216	205	183	198	213	195	220	211	236	225	200	199	215	207	197	218	207	189	196	181				
	P.	505	458	444	379	399	421	406	416	431	449	433	423	417	402	383	409	412	419	404	385					
Bethal.....	M.	98	95	96	115	86	130	113	91	93	107	89	100	107	100	88	77	99	90	103	75	79				
	F.	100	95	94	107	103	82	111	73	93	94	96	98	87	75	85	77	92	73	75	87					
	P.	198	190	190	222	189	212	224	164	191	201	185	198	194	175	174	162	176	182	176	150	166				
Bloemhof.....	M.	53	65	58	57	60	38	46	39	49	39	38	46	46	39	39	26	34	34	37	24					
	F.	53	45	56	50	41	46	48	42	47	40	46	36	44	47	52	29	33	38	34	43	38				
	P.	106	110	114	107	101	84	94	81	96	89	85	74	90	93	102	59	72	64	68	80	62				
Boksburg.....	M.	189	170	151	176	175	156	172	140	166	166	157	158	158	162	150	148	143	144	146	138	147				
	F.	190	148	171	156	134	143	149	155	170	163	193	169	177	163	169	178	160	140	142	176	153				
	P.	379	318	322	332	309	299	321	295	336	329	350	318	335	325	319	326	308	284	288	314	300				
Brakpan.....	M.	163	160	122	155	127	144	121	118	127	133	124	121	116	108	106	106	140	112	137	133					
	F.	155	162	144	143	132	131	132	125	129	150	165	105	140	110	106	106	102	111	114	127	108				
	P.	318	322	266	298	259	275	253	243	256	283	289	226	261	226	214	212	208	251	226	264	241				
Brits.....	M.	230	219	185	230	188	186	216	212	181	178	183	174	191	171	182	161	150	171	167	168	128				
	F.	196	192	172	207	184	180	193	171	177	199	182	165	173	163	179	154	201	159	136	147	129				
	P.	426	411	357	437	372	366	409	383	358	377	365	339	364	334	361	315	351	330	303	315	257				
Carolina.....	M.	58	63	71	65	60	56	48	56	48	54	64	50	61	39	51	47	65	48	48	44	42				
	F.	72	63	48	60	61	50	46	52	43	53	45	47	43	38	49	35	51	49	49	42	47				
	P.	130	131	119	125	121	106	94	108	91	107	109	97	104	77	100	82	116	97	97	86	89				
Christiana.....	M.	50	40	36	49	47	41	43	47	45	41	37	36	51	39	49	36	35	43	36	33	20				
	F.	39	48	45	43	44	41	30	44	40	44	51	42	36	36	34	34	47	45	45	35	23				
	P.	89	88	81	92	91	82	73	91	85	85	88	88	75	83	70	82	88	81	68	43					
Ermelo.....	M.	150	129	152	138	132	135	105	118	134	145	123	110	134	115	119	111	117	115	102	116	100				
	F.	153	139	123	123	124	127	147	120	143	123	131	146	121	117	104	124	98	125	95	81					
	P.	303	268	275	261	256	262	252	238	254	268	246	241	280	236	236	215	241	213	227	211	181				
Germiston.....	M.	396	332	346	339	341	330	330	311	361	297	336	330	311	239	309	299	300	300	331	281					
	F.	357	350	334	311	328	324	320	346	318	337	336	322	325	297	321	300	287	321	331	308	316				
	P.	753	682	680	650	669	654	650	658	629	698	633	655	628	632	589	596	620	631	639	597					
Heidelberg.....	M.	157	174	138	179	151	146	152	144	184	140	153	143	152	169	200	239	276	251	212	154	135				
	F.	145	154	136	151	129	132	133	144	135	153	142	139	121	164	140	119	146	127	163	132	119				
	P.	302	328	274	330	280	278	285	287	319	293	295	272	273	333	340	358	422	378	375	286	254				
Johannesburg.....	M.	2,100	2,012	2,020	1,874	1,781	1,844	1,795	1,828	1,965	1,955	1,936	1,862	1,858	1,742	1,884	1,868	2,153	2,284	2,349	2,341	2,165				
	F.	2,124	1,919	1,880	1,815	1,748	1,755	1,789	1,836	1,950	1,936	1,862	1,858	1,742	1,884	1,868	2,153	2,284	2,349	2,341	2,165					
	P.	4,224	3,931	3,900	3,689	3,529	3,599	3,584	3,633	3,851	3,946	3,767	3,820	3,707	3,799	3,727	4,285	4,402	4,585	4,535	4,519					
Klerksdorp.....	M.	121	132	114	119	114	112	115	110	97	127	136	112	116	103	92	102	116	84	100	90					
	F.	117	116	121	105	120	115	99	109	116	116	81	121	117	103	101	99	100	103	88	90					
	P.	238	248	235	215	234	227	214	210	213	243	217	233	233	220	205	211	225	187	188	180					
Krugersdorp.....	M.	475	435	412	410	404	425	411	404	403	465	430	394	436	415	380	398	386	385	364	350	372				
	F.	461	436	406	424	398	401	385	405	419	423	450	396	430	404	413	393	352	379	358	325	338				
	P.	936	871	818	834	802	826	796	809	822	888	880	790	866	819	793	791	738	764	722	675	710				
Letaba.....	M.	38	47	37	43	29	31	32	20	34	29	26	17	22	19	16	17	30	32	32	29					
	F.	35	42	25	35	39	29	34	28	27	28	23	24	17	26	21	18	30	31	21	42					
	P.	73	89	62	78	68	60	66	48	57	52	62	52	50	34	48	40	34	47	61	53	71				
Lichtenburg.....	M.	443	391	414	390	391	367	322	332	331	380	363	339	350	315	317	279	272	255	281	259	247				
	F.	393	385	389	390	382	368	318	328	288	332	342	299	280	271	300	240	262	245	306	231	250				
	P.	836	776	803	780	723	735	640	650	619	712	705	638	630	586	617	519	534	500	587	490	497				
Lydenburg.....	M.	84	99	83	79	72	92	79	88	77	78	86	80	75	86	65	77	65	58	55	54					
	F.	78	86	76	74	70	76	76	87	85	81	79	74	93	72	87	89	67	70	59	54	49				
	P.	162	185	159	153	142	168	155	175	162	159	165	162	173	147	173	154	144	135	117	109	103				
Marico.....	M.	181	166	173	149	141	170	152	147	169	174	153	140	140	180	123	135	148	161	154	144					
	F.	171	165	147	149	164	129	141	140	159	159	137	133	173	154	187	168	141	136	109	110					
	P.	352	331	320	298	305	299	293	297	306	328	311	286	313	294	367	231	269	289	297	263	254				
Middelburg.....																										



AGES OF THE EUROPEAN POPULATION.

6. AGES OF MALES AND FEMALES: MINORS IN DETAIL AND ADULTS IN QUINQUENNIAL GROUPS, IN EACH MAGISTERIAL DISTRICT OF THE UNION—CENSUS 1931 (continued).

Province and District.	Ages (in Years).																	Total 21 +.	Total Under 21.	Total.	Provincie en Distrik.				
	0	1	2	3	4	5	6	7	8	9	10	11	12	13	14	15	16					17	18	19	20
<b>TRANSVAAL (continued).</b>																									
Potgietersrust..... M.	117	137	137	118	96	113	96	84	91	80	86	90	78	78	102	71	87	69	87	75	115				
F.	108	90	92	103	109	95	84	96	84	96	102	97	89	104	91	84	73	87	102	125	83				
P.	223	227	229	221	205	208	180	187	187	182	193	179	182	169	186	144	174	171	212	158	221				
Pretoria..... M.	990	885	898	918	802	861	845	770	818	882	860	745	787	766	807	771	843	835	903	953	994				
F.	948	874	877	850	797	802	745	768	776	784	788	770	804	729	805	740	900	854	923	910	914				
P.	1,938	1,759	1,775	1,768	1,599	1,663	1,590	1,547	1,594	1,666	1,648	1,515	1,591	1,495	1,612	1,511	1,743	1,689	1,826	1,863	1,908				
Rustenburg..... M.	370	379	325	355	338	349	337	315	320	351	358	324	346	361	340	290	358	314	306	282	261				
F.	365	364	315	311	310	337	333	317	340	331	308	306	316	294	325	258	287	269	263	281	230				
P.	735	743	640	666	648	676	632	660	632	682	666	630	662	655	645	583	645	628	569	563	491				
Schweizer-Reneke..... M.	87	93	83	88	80	87	74	86	72	71	74	55	80	59	54	59	64	74	58	65	48				
F.	102	95	92	85	88	87	75	67	60	74	86	69	79	61	68	57	64	54	54	49	65				
P.	189	188	175	173	168	174	149	153	132	145	160	124	159	120	122	116	128	128	112	114	113				
Springs..... M.	166	159	161	154	125	128	136	131	122	131	128	136	109	120	96	110	115	108	103	97	105				
F.	172	147	135	137	137	140	145	141	104	134	128	136	109	120	96	110	115	108	103	97	105				
P.	338	306	296	291	262	268	281	272	226	269	246	253	224	223	191	200	206	226	206	208	219				
Standerton..... M.	139	144	123	122	112	142	103	113	125	113	140	141	146	131	100	100	128	122	120	104	95				
F.	114	117	109	107	117	113	128	131	118	141	109	109	121	123	151	154	192	155	122	104	78				
P.	253	261	232	229	229	255	231	244	243	254	249	250	267	254	251	254	320	277	242	208	173				
Ventersdorp..... M.	169	139	173	114	135	152	131	124	134	127	137	122	136	136	123	103	127	129	119	133	138				
F.	147	152	128	143	130	132	127	120	124	125	130	119	120	101	120	95	125	99	112	109	91				
P.	316	291	301	257	265	284	258	244	258	252	267	241	256	237	243	198	252	228	231	242	229				
Vereeniging..... M.	152	117	109	117	112	116	120	127	92	126	117	122	120	123	122	110	102	104	106	97	99				
F.	142	125	112	116	108	121	104	106	119	118	119	80	106	115	87	93	85	106	84	94	111				
P.	294	242	221	233	220	237	221	233	211	244	236	202	226	238	209	203	187	210	190	191	210				
Wakkerstroom..... M.	92	100	104	99	110	96	80	96	103	99	102	98	105	69	100	85	86	66	59	74	91				
F.	126	117	104	104	100	102	105	90	98	81	88	67	72	79	83	87	88	67	79	63	73				
P.	218	217	208	203	210	198	185	186	201	180	190	165	177	148	183	172	169	133	138	137	164				
Waterberg..... M.	210	178	186	188	160	183	172	153	140	152	132	151	147	127	140	117	141	139	143	124	133				
F.	192	186	164	160	156	160	161	131	149	117	152	138	124	138	162	120	124	140	137	128	115				
P.	402	364	350	348	316	343	333	284	289	269	284	289	271	265	302	237	265	279	280	247	248				
Witbank..... M.	109	107	99	118	116	87	118	112	113	115	97	84	94	97	78	64	83	81	68	100	76				
F.	115	129	112	93	101	110	108	96	94	102	99	96	93	98	65	84	82	84	94	84	78				
P.	224	236	211	211	217	197	226	208	207	217	196	180	187	195	143	148	165	165	162	184	154				
Wolmaransstad..... M.	153	147	152	168	155	139	142	124	133	118	127	111	130	131	149	116	147	133	142	122	113				
F.	149	141	145	169	156	135	130	140	132	124	127	111	144	109	123	98	116	122	105	104	80				
P.	302	288	297	337	311	271	272	264	263	242	254	222	274	240	272	214	263	225	248	226	193				
Zoutpaansberg..... M.	114	116	109	108	98	94	101	71	85	89	100	91	95	83	85	78	64	61	79	88	84				
F.	110	92	106	94	84	107	90	88	84	94	94	88	84	94	88	76	75	73	69	93	77				
P.	233	208	202	214	184	178	208	161	173	192	178	163	182	156	172	132	140	139	152	157	137				
TOTAL—TRANSVAAL..... M.	8,993	8,546	8,277	8,212	7,655	7,897	7,679	7,443	7,651	7,992	7,936	7,485	7,749	7,522	7,562	7,064	7,801	7,701	7,712	7,616	7,486				
F.	8,722	8,214	7,842	7,792	7,545	7,508	7,361	7,336	7,468	7,812	7,704	7,483	7,550	7,067	7,435	6,863	7,623	7,523	7,771	7,442	7,219				
P.	17,715	16,760	16,119	16,004	15,200	15,405	15,040	14,779	15,119	15,804	15,640	14,974	15,299	14,589	14,997	13,927	15,424	15,224	15,483	15,058	14,705				
<b>ORANGE FREE STATE.</b>																									
Bethlehem..... M.	121	118	138	118	125	140	126	116	131	115	136	110	125	121	113	95	119	110	100	102	85				
F.	150	121	120	104	122	109	116	109	127	118	119	94	117	110	113	102	132	109	114	93	122				
P.	271	239	258	222	247	249	242	216	258	233	255	204	242	231	226	197	251	219	214	195	207				
Bethulie..... M.	37	36	41	40	45	40	45	31	39	48	43	47	46	45	45	42	35	35	29	27	27				
F.	49	47	37	51	36	49	51	31	39	45	50	43	51	50	53	47	42	42	40	40	36				
P.	86	83	78	91	81	89	96	66	79	93	93	90	97	95	98	92	84	77	75	69	63				
Bloemfontein..... M.	340	357	348	317	305	325	299	307	342	332	351	333	323	345	353	347	336	377	386	389	387				
F.	364	332	330	301	295	301	306	282	325	323	325	336	337	373	384	376	421	442	426	383	408				
P.	704	689	678	618	600	626	605	589	667	655	676	669	660	718	742	723	807	819	812	772	795				
Boshof..... M.	73	72	64	95	72	80	81	76	84	60	76	84	78	89	76	86	81	98	81	82	80				
F.	72	79	87	83	92	79	79	66	84	74	84	73	87	89	80	82	79	84	94	71	58				
P.	145	151	151	178	164	159	160	142	168	134	160	157	165	178	156	168	160	182	175	153	138				
Bothaville..... M.	93	98	95	89	94	85	93	55	94	85	83	74	81	79	63	61	65	75	52	62	62				
F.	109	81	85	83	100	59	80	79	108	63	100	95	87	63	84	56	70	60	77	60	54				
P.	202	179	180	172	194	144	173	134	202	148	183	169	168	144	163	119	131	125	152	112	116				
Brandfort..... M.	55	63	52	54	50	47	62	59	33	44	52	56	59	56	41	40	57	43	55	41	44				
F.	53	67	47	56	52	38	54	43	60	67	64	57	57	39	49	42	43	55	35	55	46				
P.	108	130	99	110	102	85	116	102	93	111	116	113	116	95	90	82	100	98	90	96	90				
Dewetsdorp..... M.	24																								







AGES OF THE EUROPEAN POPULATION.  
7. AGES OF MALES AND FEMALES IN THE PRINCIPAL TOWNS AND THEIR SUBURBS—CENSUS 1931.

LEEFTE VAN DIE EUROPESE BEVOLKING.  
7. LEEFTYE VAN MANLIKE EN VROULIKE PERSONE IN DIE VER-  
NAAMSTE STEDE EN HUL VOORSTEDEN—SENSUS 1931.

Ages—Years. Leefte—Jare.	CAPE TOWN.—KAAPSTAD.										EAST LONDON.—OOS-LONDEN.													
	Municipality.—Munisipaliteit.					Suburbs.—Voorstede.					Municipality.—Munisipaliteit.					Suburbs.—Voorstede.								
	No.	M.	F.	P.	% Persons. Beide geslagte.	No.	M.	F.	P.	% Persons. Beide geslagte.	No.	M.	F.	P.	% Persons. Beide geslagte.	No.	M.	F.	P.	% Persons. Beide geslagte.				
0	1,841	1,243	2,584	9.3	9.1	18.9	209	204	413	15.3	14.9	30.2	196	196	392	9.6	9.6	19.2	79	84	163	10.7	11.3	22.0
1	1,821	1,174	2,455	9.3	8.6	17.9	186	186	372	13.6	14.5	28.1	186	186	372	10.5	10.5	21.0	81	74	155	10.9	11.3	22.0
2	1,472	1,110	2,282	8.6	8.0	16.3	186	186	372	13.6	14.5	28.1	186	186	372	10.5	10.5	21.0	81	74	155	10.9	11.3	22.0
3	1,126	1,144	2,270	8.2	7.3	16.3	189	189	378	13.2	13.8	27.0	189	189	378	9.2	9.2	18.4	94	84	178	12.6	13.4	26.0
4	6,077	5,739	11,416	44.3	41.8	86.7	959	959	1,918	69.9	69.7	139.6	959	959	1,918	47.6	47.2	94.8	444	397	841	59.9	63.6	123.5
5	1,084	1,137	2,221	7.9	8.3	16.2	189	189	378	13.2	13.8	27.0	189	189	378	9.2	9.2	18.4	82	81	163	11.1	10.9	22.0
6	1,213	1,127	2,340	8.5	8.0	16.3	186	186	372	13.6	14.5	28.1	186	186	372	10.5	10.5	21.0	74	78	152	10.5	10.9	22.0
7	1,210	1,167	2,377	8.0	8.5	16.5	185	170	355	13.5	12.4	25.9	199	194	393	9.8	9.5	19.3	83	74	157	11.2	10.0	21.2
8	1,194	1,171	2,365	8.7	8.5	17.2	171	154	325	12.5	11.3	23.8	184	166	350	9.0	9.6	18.6	96	74	169	12.8	10.0	22.8
9	5,737	5,697	11,434	41.8	41.5	83.3	523	343	1,776	63.2	61.6	124.8	587	420	1,007	48.4	47.0	95.4	397	371	768	56.7	52.7	109.4
10	1,194	1,213	2,407	8.7	8.8	17.5	179	169	348	13.1	12.4	25.5	171	198	369	8.4	9.7	18.1	77	76	153	10.4	10.2	20.6
11	1,068	1,068	2,136	8.5	7.8	16.3	160	136	296	11.0	9.9	20.9	167	143	310	9.7	10.7	20.4	76	85	161	10.2	11.5	21.7
12	1,131	1,059	2,190	8.2	7.7	15.9	149	135	284	10.9	9.1	20.0	218	205	423	10.7	10.1	20.8	75	94	169	10.1	13.7	22.8
13	1,126	1,144	2,270	8.2	7.3	16.3	189	189	378	13.2	13.8	27.0	189	189	378	9.2	9.2	18.4	94	84	178	12.6	13.4	26.0
14	6,077	5,739	11,416	44.3	41.8	86.7	959	959	1,918	69.9	69.7	139.6	959	959	1,918	47.6	47.2	94.8	444	397	841	59.9	63.6	123.5
15	1,084	1,137	2,221	7.9	8.3	16.2	189	189	378	13.2	13.8	27.0	189	189	378	9.2	9.2	18.4	82	81	163	11.1	10.9	22.0
16	1,213	1,127	2,340	8.5	8.0	16.3	186	186	372	13.6	14.5	28.1	186	186	372	10.5	10.5	21.0	74	78	152	10.5	10.9	22.0
17	1,210	1,167	2,377	8.0	8.5	17.2	171	154	325	12.5	11.3	23.8	184	166	350	9.0	9.6	18.6	96	74	169	12.8	10.0	22.8
18	1,194	1,171	2,365	8.7	8.5	17.2	171	154	325	12.5	11.3	23.8	184	166	350	9.0	9.6	18.6	96	74	169	12.8	10.0	22.8
19	5,737	5,697	11,434	41.8	41.5	83.3	523	343	1,776	63.2	61.6	124.8	587	420	1,007	48.4	47.0	95.4	397	371	768	56.7	52.7	109.4
20	1,194	1,213	2,407	8.7	8.8	17.5	179	169	348	13.1	12.4	25.5	171	198	369	8.4	9.7	18.1	77	76	153	10.4	10.2	20.6
21	1,068	1,068	2,136	8.5	7.8	16.3	160	136	296	11.0	9.9	20.9	167	143	310	9.7	10.7	20.4	76	85	161	10.2	11.5	21.7
22	1,131	1,059	2,190	8.2	7.7	15.9	149	135	284	10.9	9.1	20.0	218	205	423	10.7	10.1	20.8	75	94	169	10.1	13.7	22.8
23	1,126	1,144	2,270	8.2	7.3	16.3	189	189	378	13.2	13.8	27.0	189	189	378	9.2	9.2	18.4	94	84	178	12.6	13.4	26.0
24	6,077	5,739	11,416	44.3	41.8	86.7	959	959	1,918	69.9	69.7	139.6	959	959	1,918	47.6	47.2	94.8	444	397	841	59.9	63.6	123.5
25	1,084	1,137	2,221	7.9	8.3	16.2	189	189	378	13.2	13.8	27.0	189	189	378	9.2	9.2	18.4	82	81	163	11.1	10.9	22.0
26	1,213	1,127	2,340	8.5	8.0	16.3	186	186	372	13.6	14.5	28.1	186	186	372	10.5	10.5	21.0	74	78	152	10.5	10.9	22.0
27	1,210	1,167	2,377	8.0	8.5	17.2	171	154	325	12.5	11.3	23.8	184	166	350	9.0	9.6	18.6	96	74	169	12.8	10.0	22.8
28	1,194	1,171	2,365	8.7	8.5	17.2	171	154	325	12.5	11.3	23.8	184	166	350	9.0	9.6	18.6	96	74	169	12.8	10.0	22.8
29	5,737	5,697	11,434	41.8	41.5	83.3	523	343	1,776	63.2	61.6	124.8	587	420	1,007	48.4	47.0	95.4	397	371	768	56.7	52.7	109.4
30	1,194	1,213	2,407	8.7	8.8	17.5	179	169	348	13.1	12.4	25.5	171	198	369	8.4	9.7	18.1	77	76	153	10.4	10.2	20.6
31	1,068	1,068	2,136	8.5	7.8	16.3	160	136	296	11.0	9.9	20.9	167	143	310	9.7	10.7	20.4	76	85	161	10.2	11.5	21.7
32	1,131	1,059	2,190	8.2	7.7	15.9	149	135	284	10.9	9.1	20.0	218	205	423	10.7	10.1	20.8	75	94	169	10.1	13.7	22.8
33	1,126	1,144	2,270	8.2	7.3	16.3	189	189	378	13.2	13.8	27.0	189	189	378	9.2	9.2	18.4	94	84	178	12.6	13.4	26.0
34	6,077	5,739	11,416	44.3	41.8	86.7	959	959	1,918	69.9	69.7	139.6	959	959	1,918	47.6	47.2	94.8	444	397	841	59.9	63.6	123.5
35	1,084	1,137	2,221	7.9	8.3	16.2	189	189	378	13.2	13.8	27.0	189	189	378	9.2	9.2	18.4	82	81	163	11.1	10.9	22.0
36	1,213	1,127	2,340	8.5	8.0	16.3	186	186	372	13.6	14.5	28.1	186	186	372	10.5	10.5	21.0	74	78	152	10.5	10.9	22.0
37	1,210	1,167	2,377	8.0	8.5	17.2	171	154	325	12.5	11.3	23.8	184	166	350	9.0	9.6	18.6	96	74	169	12.8	10.0	22.8
38	1,194	1,171	2,365	8.7	8.5	17.2	171	154	325	12.5	11.3	23.8	184	166	350	9.0	9.6	18.6	96	74	169	12.8	10.0	22.8
39	5,737	5,697	11,434	41.8	41.5	83.3	523	343	1,776	63.2	61.6	124.8	587	420	1,007	48.4	47.0	95.4	397	371	768	56.7	52.7	109.4
40	1,194	1,213	2,407	8.7	8.8	17.5	179	169	348	13.1	12.4	25.5	171	198	369	8.4	9.7	18.1	77	76	153	10.4	10.2	20.6
41	1,068	1,068	2,136	8.5	7.8	16.3	160	136	296	11.0	9.9	20.9	167	143	310	9.7	10.7	20.4	76	85	161	10.2	11.5	21.7
42	1,131	1,059	2,190	8.2	7.7	15.9	149	135	284	10.9	9.1	20.0	218	205	423	10.7	10.1	20.8	75	94	169	10.1	13.7	22.8
43	1,126	1,144	2,270	8.2	7.3	16.3	189	189	378	13.2	13.8	27.0	189	189	378	9.2	9.2	18.4	94	84	178	12.6	13.4	26.0
44	6,077	5,739	11,416	44.3	41.8	86.7	959	959	1,918	69.9	69.7	139.6	959	959	1,918	47.6	47.2	94.8	444	397	841	59.9	63.6	123.5
45	1,084	1,137	2,221	7.9	8.3	16.2	189	189	378	13.2	13.8	27.0	189	189	378	9.2	9.2	18.4	82	81	163	11.1	10.9	22.0
46	1,213	1,127	2,340	8.5	8.0	16.3	186	186	372	13.6	14.5	28.1	186	186	372	10.5	10.5	21.0	74	78	152	10.5	10.9	22.0
47	1,210	1,167	2,377	8.0	8.5	17.2	171	154	325	12.5	11.3	23.8	184	166	350	9.0	9.6	18.6	96	74	169	12.8	10.0	22.8
48	1,194	1,171	2,365	8.7	8.5	17.2	171	154	325	12.5	11.3	23.8	184	166	350	9.0	9.6	18.6	96	74	169	12.8	10.0	22.8
49	5,737	5,697	11,434	41.8	41.5	83.3	523	343	1,776	63.2	61.6	124.8	587	420	1,007	48.4	47.0	95.4	397	371	768	56.7	52.7	109.4
50	1,194	1,213	2,407	8.7	8.8	17.5	179	169	348	13.1	12.4	25.5	171	198	369	8.4	9.7	18.1	77	76	153	10.4	10.2	20.6
51	1,068	1,068	2,136	8.5	7.8	16.3	160	136	296	11.0	9.9	20.9	167	143	310	9.7	10.7	20.4	76	85	161	10.2	11.5	21.7
52	1,131	1,059	2,190	8.2	7.7	15.9	149	135	284	10.9	9.1	20.0	218	205	423	10.7	10.1	20.8	75	94	169	10.1	13.7	22.8
53	1,126	1,144	2,270	8.2	7.3	16.3	189	189	378	13.2	13.8	27.0	189	189	378	9.2	9.2	18.4	94	84	178	12.6	13.4	26.0
54	6,077	5,739	11,416	44.3</																				



AGES OF THE EUROPEAN POPULATION.  
7. AGES OF MALES AND FEMALES IN THE PRINCIPAL TOWNS AND THEIR SUBURBS—CENSUS 1931 (continued).

LEEFTYDE VAN DIE EUROPESE BEVOLKING.  
7. LEEFTYDE VAN MANLIKE EN VROULIKE PERSONE IN DIE VER-  
NAAMSTE STEDE EN HUL VOORSTEDE—SENSUS 1931 (vervolg).

Ages.—Years. Leeftyde.—Jare.	PORT ELIZABETH.										DURBAN.										PIETERMARITZBURG.									
	Municipality.—Ander Voorstede.					Municipality.—Munisipaliteit.					Suburbs.—Voorstede.					Suburbs.—Voorstede.					Municipality.—Munisipaliteit.					Municipality.—Munisipaliteit.				
	No.	M.	F.	P.	% Persons. Beide geslagte.	No.	M.	F.	P.	% Persons. Beide geslagte.	No.	M.	F.	P.	% Persons. Beide geslagte.	No.	M.	F.	P.	% Persons. Beide geslagte.	No.	M.	F.	P.	% Persons. Beide geslagte.					
0-4	83	182	18.6	15.5	34.1	466	907	7.3	7.2	14.8	278	564	11.4	11.2	23.6	187	386	8.9	9.5	18.4	199	386	8.9	9.5	18.4					
5-9	71	155	14.0	15.0	29.4	457	927	7.1	7.8	15.1	284	585	12.1	11.2	23.5	180	343	9.0	7.4	16.4	164	343	9.0	7.4	16.4					
10-14	73	156	15.5	13.7	29.2	420	886	7.1	7.3	14.4	278	590	12.5	11.3	23.7	189	328	8.3	7.3	15.6	174	328	8.3	7.3	15.6					
15-19	421	820	14.7	14.2	27.5	2,253	4,469	36.4	36.3	73.3	4,474	8,822	11.2	11.1	22.3	1,609	3,003	8.1	6.4	14.5	1,884	3,003	8.1	6.4	14.5					
20-24	64	146	15.3	12.0	27.3	447	888	7.3	7.1	14.4	303	597	12.2	11.8	24.9	182	308	7.3	7.2	14.5	151	308	7.3	7.2	14.5					
25-29	81	150	15.2	12.9	28.1	451	861	7.4	6.7	14.3	298	569	11.7	10.8	22.5	189	324	8.7	8.0	16.7	188	324	8.7	8.0	16.7					
30-34	73	149	13.6	14.3	27.0	475	918	7.4	7.6	15.3	270	569	10.8	10.6	22.1	189	332	9.0	9.2	18.2	189	332	9.0	9.2	18.2					
35-39	387	705	11.3	11.3	60.7	2,197	4,474	37.1	35.9	73.0	1,442	2,884	11.7	11.9	23.0	213	369	10.2	10.1	20.3	369	369	10.2	10.1	20.3					
40-44	61	113	11.5	9.5	21.3	426	807	6.9	7.9	14.8	291	588	11.7	11.7	23.0	213	212	10.2	10.2	20.3	212	212	10.2	10.2	20.3					
45-49	74	136	13.9	11.6	25.5	457	861	7.4	6.7	14.3	298	569	11.7	10.8	22.5	189	324	8.7	8.0	16.7	188	324	8.7	8.0	16.7					
50-54	69	150	15.2	12.9	28.1	451	861	7.4	6.7	14.3	298	569	11.7	10.8	22.5	189	324	8.7	8.0	16.7	188	324	8.7	8.0	16.7					
55-59	73	149	13.6	14.3	27.0	475	918	7.4	7.6	15.3	270	569	10.8	10.6	22.1	189	332	9.0	9.2	18.2	189	332	9.0	9.2	18.2					
60-64	289	556	53.4	44.9	100.9	2,242	4,474	37.1	35.9	73.0	1,442	2,884	11.7	11.9	23.0	213	369	10.2	10.1	20.3	369	369	10.2	10.1	20.3					
65-69	52	101	10.7	9.2	18.9	454	862	6.8	7.9	14.8	291	588	11.7	11.7	23.0	213	212	10.2	10.2	20.3	212	212	10.2	10.2	20.3					
70-74	67	133	12.4	12.5	24.9	538	1,041	8.6	8.2	15.1	323	646	14.4	14.4	28.8	242	484	12.0	11.9	23.8	242	484	12.0	11.9	23.8					
75-79	51	105	10.9	10.1	21.3	603	1,201	9.8	9.8	19.6	220	440	14.4	14.4	28.8	242	484	12.0	11.9	23.8	242	484	12.0	11.9	23.8					
80-84	60	121	11.2	13.3	24.5	624	1,214	10.2	9.6	19.8	207	414	14.5	14.5	29.0	242	484	12.0	11.9	23.8	242	484	12.0	11.9	23.8					
85-89	289	574	54.1	53.3	107.4	2,776	5,456	45.2	44.3	89.5	1,405	2,810	14.3	14.3	28.6	289	578	15.0	15.0	30.0	578	578	15.0	15.0	30.0					
90-94	77	158	14.4	9.6	24.0	562	1,106	9.2	10.3	19.5	200	400	14.3	14.3	28.6	289	578	15.0	15.0	30.0	578	578	15.0	15.0	30.0					
95-99	217	439	40.6	41.6	82.2	2,809	5,491	45.8	43.8	89.6	851	1,702	14.3	14.3	28.6	289	578	15.0	15.0	30.0	578	578	15.0	15.0	30.0					
100+	234	468	43.8	42.9	86.7	3,020	5,876	49.3	48.2	97.5	970	1,940	15.5	15.5	31.0	315	630	16.6	16.6	33.2	630	630	16.6	16.6	33.2					
Uns.	169	338	31.6	31.1	62.7	2,494	4,988	40.7	37.7	75.4	779	1,558	12.5	12.5	25.0	779	1,558	12.5	12.5	25.0	1,558	1,558	12.5	12.5	25.0					
Under 21—Onder 21	1,464	2,768	274.0	243.2	517.2	10,084	20,168	164.5	165.0	329.5	5,498	10,996	87.0	87.0	174.0	4,203	8,406	218.2	218.2	436.4	4,203	8,406	218.2	218.2	436.4					
21+	1,322	2,579	247.5	235.3	482.8	20,605	41,102	336.1	334.4	670.5	6,919	13,838	111.9	111.9	223.8	5,874	11,748	285.2	285.2	570.4	5,874	11,748	285.2	285.2	570.4					
TOTAL—TOTAAL	2,786	5,342	521.5	478.5	1,000	30,689	61,300	500.6	499.4	1,000	12,417	24,836	498.1	498.1	996.2	10,177	20,354	485.9	485.9	971.8	10,177	20,354	485.9	485.9	971.8					

AGES OF THE EUROPEAN POPULATION.  
7. AGES OF MALES AND FEMALES IN THE PRINCIPAL TOWNS AND THEIR SUBURBS—CENSUS 1931 (continued).

LEEFTYDE VAN DIE EUROPESE BEVOLKING.  
7. LEEFTYDE VAN MANLIKE EN VROULIKE PERSONE IN DIE VER-  
NAAMSTE STEDE EN HUL VOORSTEDE—SENSUS 1931 (vervolg).

Ages.—Years. Leeftyde.—Jare.	PIETERMARITZBURG.										PRETORIA.									
	Suburbs.—Voorstede.					Municipality.—Munisipaliteit.					Innsdale Village Council.—Dorpstraat.					Other Suburbs.—Ander Voorstede.				
	No.	M.	F.	P.	% Persons. Beide geslagte.	No.	M.	F.	P.	% Persons. Beide geslagte.	No.	M.	F.	P.	% Persons. Beide geslagte.	No.	M.	F.	P.	% Persons. Beide geslagte.
0-4	7	11	6.3	11.0	17.3	511	494	10.8	10.4	21.2	139	259	16.0	13.8	29.8	97	192	15.5	15.9	31.4
5-9	8	12	9.4	9.4	18.8	443	876	9.6	9.2	18.5	108	216	12.4	12.8	25.2	80	160	14.7	15.3	31.0
10-14	7	11	6.3	4.7	11.0	427	433	8.9	8.4	18.2	105	105	10.6	12.0	23.6	86	172	14.2	15.5	29.7
15-19	28	48	31.4	44.0	75.4	2,235	4,471	47.5	46.1	93.3	623	1,246	71.7	64.6	136.3	444	888	72.5	76.0	148.5
20-24	6	13	9.4	11.0	20.4	408	485	8.6	8.0	17.6	105	126	14.4	13.2	26.6	80	160	14.9	13.1	26.0
25-29	3	9	9.4	4.7	14.1	419	378	8.0	8.0	16.0	105	105	11.6	12.5	24.1	93	186	15.2	13.2	26.4
30-34	9	14	7.9	14.1	22.0	409	381	7.9	8.2	16.9	118	105	13.6	12.0	25.6	80	160	13.1	13.1	26.2
35-39	31	53	11.1	11.1	22.2	1,103	1,103	11.1	11.1	22.2	220	220	13.0	13.0	26.0	110	220	13.0	13.0	26.0
40-44	24	40	10.9	13.1	26.0	1,978	2,967	41.8	43.6	85.4	548	548	17.7	17.7	35.4	274	548	17.7	17.7	35.4
45-49	2	4	6.3	6.3	12.6	424	421	8.45	9.0	17.9	127	101	12.1	12.1	24.2	85	170	13.9	11.8	23.7
50-54	17	27	9.4	25.3	35.0	375	368	7.73	7.9	15.7	110	110	12.1	12.1	24.2	74	148	15.7	12.1	24.2
55-59	6	11	6.3	4.7	11.0	419	378	8.0	8.0	16.0	105	105	11.6	12.5	24.1	93	186	15.2	13.2	26.4
60-64	24	40	10.9	13.1	26.0	1,978	2,967	41.8	43.6	85.4	548	548	17.7	17.7	35.4	274	548	17.7	17.7	35.4
65-69	4	8	6.3	6.3	12.6	424	421	8.45	9.0	17.9	127	101	12.1	12.1	24.2	85	170	13.9	11.8	23.7
70-74	17	27	9.4	25.3	35.0	375	368	7.73	7.9	15.7	110	110	12.1	12.1	24.2	74	148	15.7	12.1	24.2
75-79	6	11	6.3	4.7	11.0	419	378	8.0	8.0	16.0	105	105	11.6	12.5	24.1	93	186	15.2	13.2	26.4
80-84	24	40	10.9	13.1	26.0	1,978	2,967	41.8	43.6	85.4	548	548	17.7	17.7	35.4	274	548	17.7	17.7	35.4
85-89	2	4	6.3	6.3	12.6	424	421	8.45	9.0	17.9	127	101	12.1	12.1	24.2	85	170	13.9	11.8	23.7
90-94	17	27	9.4	25.3	35.0	375	368	7.73	7.9	15.7	110	110	12.1	12.1	24.2	74	148	15.7	12.1	24.2
95-99	6	11	6.3	4.7	11.0	419	378	8.0	8.0	16.0	105	105	11.6	12.5	24.1	93	186	15.2	13.2	26.4
100+	24	40	10.9	13.1	26.0	1,978	2,967	41.8	43.6	85.4	548	548	17.7	17.7	35.4	274	548	17.7	17.7	35.4
Uns.	1	2	1.6	1.6	3.2	16	16	1.6	1.6	3.2	3	3	3.0	3.0	6.0	3	6	3.0	3.0	6.0
Under 21—Onder 21	87	217	304	136.6	340.6	9,376	18,740	108.1	108.1	216.2	2,378	4,756	273.5	262.3						



AGES OF THE EUROPEAN POPULATION.

7. AGES OF MALES AND FEMALES IN THE PRINCIPAL TOWNS AND THEIR SUBURBS—CENSUS 1931 (continued).

Ages.—Years. Leetjye.—Jare.	JOHANNESBURG.						RANDFONTEIN.					
	Municipality.—Munisipaliteit.			Suburbs.—Voorstede.			Municipality.—Munisipaliteit.			Suburbs.—Voorstede.		
	No.	% Persons. Beide geslagte.	No.	% Persons. Beide geslagte.	M.	F.	No.	% Persons. Beide geslagte.	M.	F.	No.	% Persons. Beide geslagte.
0	2,630	10.7	10.3	20.4	72	19.0	14.5	33.5	54	35	16.3	10.0
1	2,948	10.7	10.3	20.4	72	19.0	14.5	33.5	54	35	16.3	10.0
2	1,924	7.6	7.1	14.1	44	11.0	8.0	19.0	29	19	11.5	7.0
3	1,706	6.7	6.3	12.6	39	9.8	7.2	17.5	26	17	10.0	6.5
4	1,707	6.7	6.3	12.6	39	9.8	7.2	17.5	26	17	10.0	6.5
5-9	9,280	37.0	35.7	70.7	228	58.1	43.1	105.2	207	132	62.6	41.6
10	1,768	6.9	6.5	13.0	42	10.8	8.0	19.5	35	28	10.5	7.0
11	1,732	6.7	6.3	12.6	41	10.6	7.9	19.3	34	27	10.0	6.8
12	1,900	7.3	6.9	13.8	44	11.3	8.4	20.3	38	31	11.5	7.8
13	1,823	7.0	6.6	13.2	43	11.1	8.2	19.8	37	30	11.0	7.5
14	1,915	7.4	7.0	14.0	45	11.5	8.6	20.5	40	35	11.5	8.0
15-19	9,065	35.5	34.2	68.7	233	58.7	43.2	108.9	173	107	52.3	34.6
20	1,948	7.5	7.1	14.2	46	11.7	8.8	20.8	41	37	11.8	8.1
21-24	1,859	7.2	6.8	13.6	45	11.5	8.6	20.3	40	37	11.5	7.9
25-29	1,873	7.3	6.9	13.8	45	11.5	8.6	20.3	40	37	11.5	7.9
30-34	1,906	7.4	7.0	14.0	45	11.5	8.6	20.3	40	37	11.5	7.9
35-39	2,439	9.5	9.0	18.0	57	14.4	10.7	26.1	49	42	14.0	9.5
40-44	1,794	6.9	6.5	13.0	44	11.3	8.4	19.8	39	36	11.2	7.8
45-49	2,004	7.7	7.3	14.6	48	12.1	9.1	21.6	44	40	12.1	8.5
50-54	2,179	8.4	7.9	15.8	51	12.7	9.6	23.0	47	44	12.7	9.1
55-59	4,024	15.5	14.7	29.2	122	30.5	22.5	56.0	111	100	30.5	22.5
60-64	3,422	13.2	12.4	24.6	103	26.6	19.6	48.2	95	88	27.6	20.0
65-69	2,029	7.8	7.4	14.8	53	13.4	10.0	24.2	49	45	13.4	9.7
70-74	1,064	4.1	3.9	7.8	26	6.7	5.0	12.2	16	15	4.9	3.6
75-79	518	2.0	1.9	3.8	15	3.9	2.9	7.0	8	7	2.9	2.1
80-84	187	0.7	0.7	1.4	5	1.3	1.0	2.5	2	2	0.7	0.5
85-89	57	0.2	0.2	0.4	2	0.5	0.4	1.0	2	2	0.2	0.1
90-94	11	0.0	0.0	0.0	0	0.0	0.0	0.0	0	0	0.0	0.0
95-99	4	0.0	0.0	0.0	0	0.0	0.0	0.0	0	0	0.0	0.0
100+	1	0.0	0.0	0.0	0	0.0	0.0	0.0	0	0	0.0	0.0
Uns.	—	—	—	—	—	—	—	—	—	—	—	—
Under 21—Onder 21	40,210	39,894	201.5	200.0	983	936	246.9	506.2	777	674	1,451	235.0
21+	59,142	60,261	296.5	302.0	945	927	244.5	493.8	1,053	802	1,855	318.5
TOTAL—TOTAAL	99,352	100,155	498.0	502.0	1,928	1,863	491.4	1,000	1,830	1,476	3,306	553.5

LEEFTE VAN DIE EUROPESE BEVOLKING.

7. LEEFTE VAN MANLIKE EN VROULIKE PERSONE IN DIE VER-NAAMSTE STEDE EN HUL VOORSTEDEN—SENSUS 1931 (vervolg).

AGES OF THE EUROPEAN POPULATION.

7. AGES OF MALES AND FEMALES IN THE PRINCIPAL TOWNS AND THEIR SUBURBS—CENSUS 1931 (continued).

Ages.—Years. Leetjye.—Jare.	KRUGERSDORP.						ROODEPOORT—MARAISBURG.						GERMISTON.					
	Municipality.—Munisipaliteit.			Suburbs.—Voorstede.			Municipality.—Munisipaliteit.			Suburbs.—Voorstede.			Municipality.—Munisipaliteit.			Suburbs.—Voorstede.		
	No.	% Persons. Beide geslagte.	No.	% Persons. Beide geslagte.	M.	F.	No.	% Persons. Beide geslagte.	M.	F.	No.	% Persons. Beide geslagte.	M.	F.	No.	% Persons. Beide geslagte.		
0	184	13.4	13.2	26.6	88	22.1	12.7	24.8	200	229	489	13.3	11.7	64	69	133		
1	160	11.7	11.5	23.0	109	27.6	12.9	26.3	210	227	437	11.6	10.7	63	49	112		
2	166	12.1	11.9	23.8	111	28.1	13.1	27.3	214	230	444	11.5	10.7	67	42	117		
3	146	10.7	10.5	21.0	79	20.0	10.9	21.3	226	243	469	11.5	10.9	57	40	99		
4	870	62.2	61.3	122.5	464	117.7	69.7	144.3	1,140	1,088	2,228	68.2	65.6	306	279	622		
5-9	177	12.9	12.7	25.6	78	19.9	10.9	23.5	215	196	411	11.0	10.0	61	64	125		
10	146	10.7	10.5	21.0	84	21.4	10.3	21.3	222	207	429	10.6	10.0	54	52	106		
11	137	10.0	9.8	19.6	77	19.6	9.5	20.8	219	219	436	10.6	11.2	58	58	116		
12	157	11.5	11.3	22.8	89	22.8	10.9	23.8	211	209	420	10.8	10.8	48	49	97		
13	157	11.5	11.3	22.8	89	22.8	10.9	23.8	211	209	420	10.8	10.8	48	49	97		
14	154	11.2	11.0	22.2	80	20.5	9.8	21.6	206	213	419	10.5	10.8	54	47	101		
15-19	783	57.3	56.3	113.6	449	113.6	69.7	144.3	1,406	1,064	2,470	55.2	54.3	267	254	521		
20	161	11.7	11.5	23.0	87	22.3	10.9	23.4	216	206	402	10.7	10.5	38	49	87		
21	169	12.3	12.1	24.2	91	23.4	10.9	23.4	216	206	402	10.7	10.5	38	49	87		
22	156	11.4	11.2	22.4	77	19.6	9.5	20.8	206	188	388	10.7	9.6	20	20	39		
23	149	10.9	10.7	21.4	72	18.6	9.5	20.8	206	188	388	10.7	9.6	20	20	39		
24	143	10.4	10.2	20.8	70	18.0	9.5	20.8	211	209	420	10.8	10.8	48	49	97		
25-29	765	57.0	55.9	112.9	425	109.4	69.7	144.3	1,406	1,064	2,470	55.2	54.3	267	254	521		
30-34	137	10.5	10.3	20.5	71	18.0	9.5	20.8	206	188	388	10.7	9.6	20	20	39		
35-39	406	29.7	29.2	58.9	206	52.1	33.1	66.0	671	626	1,297	34.3	31.9	124	112	236		
40-44	375	27.4	26.6	53.2	227	58.1	30.6	61.5	513	478	901	26.2	24.4	100	99	202		
45-49	319	22.5	22.0	44.0	170	43.0	25.1	50.9	507	442	949	25.9	24.6	83	84	177		
50-54	210	15.4	15.0	30.4	129	32.5	15.9	35.9	352	276	658	19.5	14.1	63	63	133		
55-59	146	10.7	10.7	21.4	104	26.6	12.2	25.1	227	198	425	11.6	10.1	44	48	87		
60-64	104	7.6	7.1	14.7	67	17.0	7.5	15.7	128	129	257	6.5	6.6	31	33	60		
65-69	65	4.7	4.7	9.4	36	9.0	4.4	9.0	57	72	129	2.9	3.7	24	20	44		
70-74	112	8.1	7.9	15.8	42	10.5	4.9	10.3	73	73	143	3.6	4.1	24	20	44		
75-79	12	0.9	0.9	1.8	2	0.5	0.4	0.9	3	3	6	0.1	0.1	1	1	2		
80-84	12	0.9	0.9	1.8	2	0.5	0.4	0.9	3	3	6	0.1	0.1	1	1	2		
85-89	6	0.4	0.4	0.8	1	0.2	0.2	0.4	2	2	4	0.1	0.1	1	1	2		
90-94	1	0.0	0.0	0.0	0	0.0	0.0	0.0	0	0	0	0.0	0.0	0	0	0		
95-99	—	—	—	—	—	—	—	—	—	—	—	—	—	—	—	—		
100+	—	—	—	—	—	—	—	—	—	—	—	—	—	—	—	—		
Uns.	—	—	—	—	—	—	—	—	—	—	—	—	—	—	—	—		
Under 21—Onder 21	3,310	3,425	241.7	250.1	1,846	1,878	3,724	226.8	4,572	4,923	9,095	233.4	231.0	4,644	1,000	1,124		
21+	3,580	3,851	201.4	246.8	2,262	2,153	4,415	277.9	5,362	5,128	10,490	273.8	261.8	5,356	1,098	1,059		
TOTAL—TOTAAL	6,890	6,806	503.1	496.9	4,108	4,031	8,139	504.7	9,934	9,951	19,585	507.2	497.8	10,000	2,188	2,183		



7. AGES OF MALES AND FEMALES IN THE PRINCIPAL TOWNS AND THEIR SUBURBS—CENSUS 1931 (continued).

Ages.—Years. Leeftye.—Jare.	BOKSBUURG.						BENONI.						BRAKPAN.					
	Municipality.—Munisipaliteit.			% Persons. Beide geslagte.			Municipality.—Munisipaliteit.			% Persons. Beide geslagte.			Municipality.—Munisipaliteit.			% Persons. Beide geslagte.		
	No.	M.	F.	M.	F.	P.	No.	M.	F.	P.	M.	F.	P.	No.	M.	F.	P.	
0	184	373	200	484	11.4	24.7	200	484	13.3	11.4	155	303	148	155	13.8	13.2	27.0	
1	110	166	206	206	11.7	10.2	179	385	11.7	10.2	153	303	150	116	13.6	12.3	25.9	
2	106	167	168	168	10.6	9.6	150	318	10.6	9.6	116	255	139	116	10.3	12.4	22.7	
3	170	323	150	150	10.8	9.5	150	318	10.8	9.5	139	255	126	126	10.2	12.0	25.2	
4	172	342	154	154	10.9	9.5	167	345	10.9	9.5	126	252	126	126	10.2	12.0	25.2	
5-9	342	733	1,625	1,625	60.3	49.2	866	1,866	56.5	49.2	693	1,391	698	693	61.7	62.1	103.9	
10	150	291	175	175	10.7	10.1	175	352	10.1	9.9	138	257	126	138	11.7	11.2	22.9	
11	168	313	168	168	12.0	10.4	168	343	12.0	10.4	112	227	115	112	10.0	10.2	20.8	
12	162	287	162	162	10.9	9.6	162	322	10.9	9.6	115	227	115	115	10.0	10.2	20.8	
13	135	257	135	135	9.6	8.8	135	287	9.6	8.8	112	227	115	112	10.0	10.2	20.8	
14	157	313	157	157	11.8	10.9	157	313	11.8	10.9	120	245	125	120	10.7	11.1	21.8	
15-18	707	1,477	1,694	1,694	55.6	44.4	889	1,798	50.2	41.7	696	1,391	698	696	53.1	52.7	83.8	
19	144	287	144	144	11.1	10.3	144	287	11.1	10.3	102	207	102	102	10.6	14.2	24.8	
20	139	278	139	139	11.0	10.2	139	278	11.0	10.2	111	223	119	111	10.6	9.9	21.0	
21-24	547	1,094	547	547	12.5	11.2	547	1,094	12.5	11.2	409	818	409	409	11.1	10.0	18.4	
25-29	140	280	140	140	11.0	10.2	140	280	11.0	10.2	111	223	119	111	10.6	9.9	21.0	
30-34	140	280	140	140	11.0	10.2	140	280	11.0	10.2	111	223	119	111	10.6	9.9	21.0	
35-39	140	280	140	140	11.0	10.2	140	280	11.0	10.2	111	223	119	111	10.6	9.9	21.0	
40-44	140	280	140	140	11.0	10.2	140	280	11.0	10.2	111	223	119	111	10.6	9.9	21.0	
45-49	140	280	140	140	11.0	10.2	140	280	11.0	10.2	111	223	119	111	10.6	9.9	21.0	
50-54	140	280	140	140	11.0	10.2	140	280	11.0	10.2	111	223	119	111	10.6	9.9	21.0	
55-59	140	280	140	140	11.0	10.2	140	280	11.0	10.2	111	223	119	111	10.6	9.9	21.0	
60-64	140	280	140	140	11.0	10.2	140	280	11.0	10.2	111	223	119	111	10.6	9.9	21.0	
65-69	140	280	140	140	11.0	10.2	140	280	11.0	10.2	111	223	119	111	10.6	9.9	21.0	
70-74	140	280	140	140	11.0	10.2	140	280	11.0	10.2	111	223	119	111	10.6	9.9	21.0	
75-79	140	280	140	140	11.0	10.2	140	280	11.0	10.2	111	223	119	111	10.6	9.9	21.0	
80-84	140	280	140	140	11.0	10.2	140	280	11.0	10.2	111	223	119	111	10.6	9.9	21.0	
85-89	140	280	140	140	11.0	10.2	140	280	11.0	10.2	111	223	119	111	10.6	9.9	21.0	
90-94	140	280	140	140	11.0	10.2	140	280	11.0	10.2	111	223	119	111	10.6	9.9	21.0	
95-99	140	280	140	140	11.0	10.2	140	280	11.0	10.2	111	223	119	111	10.6	9.9	21.0	
100+	140	280	140	140	11.0	10.2	140	280	11.0	10.2	111	223	119	111	10.6	9.9	21.0	
Uns.	140	280	140	140	11.0	10.2	140	280	11.0	10.2	111	223	119	111	10.6	9.9	21.0	
Under 21—Onder 21	3,292	6,589	3,292	3,292	236.6	467.8	3,825	7,657	217.4	212.2	2,563	5,126	2,591	2,563	228.1	230.6	458.7	
21+	3,846	7,692	3,846	3,846	257.0	532.2	5,350	10,700	304.2	296.2	4,822	9,644	4,822	4,822	301.0	240.3	541.3	
TOTAL—TOTALE	7,078	13,977	7,078	7,078	493.6	1,000	9,175	17,590	521.6	478.4	7,385	14,768	7,413	7,385	529.1	470.9	1,000	

7. AGES OF MALES AND FEMALES IN THE PRINCIPAL TOWNS AND THEIR SUBURBS—CENSUS 1931 (continued).

Ages.—Years. Leeftye.—Jare.	SPRINGS.						BLOEMFONTEIN.										
	Municipality.—Munisipaliteit.			% Persons. Beide geslagte.			Municipality.—Munisipaliteit.			% Persons. Beide geslagte.							
	No.	M.	F.	M.	F.	P.	No.	M.	F.	P.	M.	F.	P.				
0	110	223	110	223	14.3	14.8	223	453	9.6	9.7	60	120	79	60	11.9	15.6	27.5
1	106	187	106	106	11.6	11.6	106	212	11.6	11.6	79	158	79	79	13.6	12.3	25.9
2	106	187	106	106	11.6	11.6	106	212	11.6	11.6	79	158	79	79	13.6	12.3	25.9
3	173	346	173	173	10.2	10.2	173	346	10.2	10.2	60	120	60	60	11.9	14.4	26.3
4	173	346	173	173	10.2	10.2	173	346	10.2	10.2	60	120	60	60	11.9	14.4	26.3
5-9	346	733	1,037	1,037	65.3	58.7	1,037	2,117	46.1	44.2	324	647	324	324	64.1	68.6	123.7
10	90	180	90	90	11.7	12.0	90	180	11.7	12.0	56	112	56	56	11.1	12.6	23.7
11	88	176	88	88	11.5	12.0	88	176	11.5	12.0	56	112	56	56	11.1	12.6	23.7
12	81	162	81	81	10.6	11.8	81	162	10.6	11.8	56	112	56	56	11.1	12.6	23.7
13	81	162	81	81	10.6	11.8	81	162	10.6	11.8	56	112	56	56	11.1	12.6	23.7
14	81	162	81	81	10.6	11.8	81	162	10.6	11.8	56	112	56	56	11.1	12.6	23.7
15-19	369	738	369	369	48.1	46.3	427	854	31.5	34.6	275	549	275	275	64.4	68.4	119.8
20	90	180	90	90	11.7	12.0	90	180	11.7	12.0	56	112	56	56	11.1	12.6	23.7
21	83	166	83	83	10.5	11.4	83	166	10.5	11.4	56	112	56	56	11.1	12.6	23.7
22	83	166	83	83	10.5	11.4	83	166	10.5	11.4	56	112	56	56	11.1	12.6	23.7
23	71	142	71	71	9.3	9.3	71	142	9.3	9.3	56	112	56	56	11.1	12.6	23.7
24	71	142	71	71	9.3	9.3	71	142	9.3	9.3	56	112	56	56	11.1	12.6	23.7
25-29	369	738	369	369	48.1	46.3	427	854	31.5	34.6	275	549	275	275	64.4	68.4	119.8
30-34	369	738	369	369	48.1	46.3	427	854	31.5	34.6	275	549	275	275	64.4	68.4	119.8
35-39	369	738	369	369	48.1	46.3	427	854	31.5	34.6	275	549	275	275	64.4	68.4	119.8
40-44	369	738	369	369	48.1	46.3	427	854	31.5	34.6	275	549	275	275	64.4	68.4	119.8
45-49	369	738	369	369	48.1	46.3	427	854	31.5	34.6	275	549	275	275	64.4	68.4	119.8
50-54	369	738	369	369	48.1	46.3	427	854	31.5	34.6	275	549	275	275	64.4	68.4	119.8
55-59	369	738	369	369	48.1	46.3	427	854	31.5	34.6	275	549	275	275	64.4	68.4	119.8
60-64	369	738	369	369	48.1	46.3	427	854	31.5	34.6	275	549	275	275	64.4	68.4	119.8
65-69	369	738	369	369	48.1	46.3	427	854	31.5	34.6	275	549	275	275	64.4	68.4	119.8
70-74	369	738	369	369	48.1	46.3	427	854	31.5	34.6	275	549	275	275	64.4	68.4	119.8
75-79	369	738	369	369	48.1	46.3	427	854	31.5	34.6	275	549	275	275	64.4	68.4	119.8
80-84	369	738	369	369	48.1	46.3	427	854	31.5	34.6	275	549	275	275	64.4	68.4	119.8
85-89	369	738	369	369	48.1	46.3	427	854	31.5	34.6	275	549	275	275	64.4	68.4	119.8
90-94	369	738	369	369	48.1	46.3	427	854	31.5	34.6	275	549	275	275	64.4	68.4	119.8
95-99	369	738	369	369	48.1	46.3	427	854	31.5	34.6	275	549	275	275	64.4	68.4	119.8
100+	369	738	369	369	48.1	46.3	427	854	31.5	34.6	275	549	275	275	64.4	68.4	119.8
Uns.	369	738	369	369	48.1	46.3	427	854	31.5	34.6	275	549	275	275	64.4	68.4	119.8
Under 21—Onder 21	1,717	3,434	1,717	1,717	223.9	211.9	4,989	9,978	217.8	226.0	1,236	2,472	1,236	1,236	244.5	244.5	489.0
21+	2,462	4,924	2,462	2,462	321.0	243.2	6,554	13,108	327.5	231.7	3,314	6,628	3,314	3,314	290.0	251.0	511.0
TOTAL—TOTALE	4,179	8,358	4,179	4,179	544.9	455.1	11,543	23,086	549.3	507.7	4,550	9,100	4,550	4,550	504.5	495.5	1,000



AGES OF THE EUROPEAN POPULATION.

8. AGE AND SEX DISTRIBUTION OF THE POPULATION: (i) AT EACH YEAR OF AGE; (ii) AT AND OVER EACH YEAR OF AGE; (iii) UNDER EACH YEAR OF AGE; AND (iv) SEX PROPORTIONS PER 1,000 AT EACH YEAR OF AGE, PROPORTIONS PER 1,000 OF EACH SEX AT ALL AGES, MALES AND FEMALES AT EACH YEAR OF AGE PER 1,000 PERSONS OF UNDISTINGUISHED SEX AT ALL AGES—CENSUS 1931.

LEEFTYDE VAN DIE EUROPESE BEVOLKING.

8. LEEFTYD- EN GESLAGSVERDELING VAN DIE BEVOLKING; (i) OP ELKE LEWENSJAAR; (ii) OP EN BO ELKE LEWENSJAAR; (iii) ONDER ELKE LEWENSJAAR; EN (iv) GESLAGSVERHOUDING PER 1,000 OP ELKE LEWENSJAAR, VERHOUDING PER 1,000 VAN ELKE GESLAG OP ALLE LEEFTYDE, MANLIK EN VROULIK OP ELKE LEWENSJAAR PER 1,000 PERSONE SONDER GESLAGSONDERSKEIDING OP ALLE LEEFTYDE—SENSUS 1931.

Table with columns for Ages (Years), Population at Each Year of Age, Population at and over Each Year of Age, Population under Each Year of Age, and Sex Proportions (M, F, P).

All Areas.

UNION.—UNIE.

Alle Gebiede.

Main data table for the left page, containing population statistics for various European countries and regions across different age groups and sexes.

AGES OF THE EUROPEAN POPULATION.

8. AGE AND SEX DISTRIBUTION OF THE POPULATION: (i) AT EACH YEAR OF AGE; (ii) AT AND OVER EACH YEAR OF AGE; (iii) UNDER EACH YEAR OF AGE; AND (iv) SEX PROPORTIONS PER 1,000 AT EACH YEAR OF AGE, PROPORTIONS PER 1,000 OF EACH SEX AT ALL AGES, MALES AND FEMALES AT EACH YEAR OF AGE PER 1,000 PERSONS OF UNDISTINGUISHED SEX AT ALL AGES—CENSUS 1931 (continued).

LEEFTYDE VAN DIE EUROPESE BEVOLKING.

8. LEEFTYD- EN GESLAGSVERDELING VAN DIE BEVOLKING; (i) OP ELKE LEWENSJAAR; (ii) OP EN BO ELKE LEWENSJAAR; (iii) ONDER ELKE LEWENSJAAR; EN (iv) GESLAGSVERHOUDING PER 1,000 OP ELKE LEWENSJAAR, VERHOUDING PER 1,000 VAN ELKE GESLAG OP ALLE LEEFTYDE, MANLIK EN VROULIK OP ELKE LEWENSJAAR PER 1,000 PERSONE SONDER GESLAGSONDERSKEIDING OP ALLE LEEFTYDE—SENSUS 1931 (vervolg).

Table with columns for Ages (Years), Population at Each Year of Age, Population at and over Each Year of Age, Population under Each Year of Age, and Sex Proportions (M, F, P).

All Areas.

UNION (continued).—UNIE (vervolg).

Alle Gebiede.

Main data table for the right page, continuing population statistics for various European countries and regions across different age groups and sexes.

\* Total Specified Ages only.—Totaal van genoemde leeftyd alleen.

† Total all Ages.—Totaal alle leeftyd.



AGES OF THE EUROPEAN POPULATION.

8. AGE AND SEX DISTRIBUTION OF THE POPULATION: (i) AT EACH YEAR OF AGE; (ii) AT AND OVER EACH YEAR OF AGE; (iii) UNDER EACH YEAR OF AGE; AND (iv) SEX PROPORTIONS PER 1,000 AT EACH YEAR OF AGE, PROPORTIONS PER 1,000 OF EACH SEX AT ALL AGES, MALES AND FEMALES AT EACH YEAR OF AGE PER 1,000 PERSONS OF UNDISTINGUISHED SEX AT ALL AGES—CENSUS 1931 (continued).

LEEFTYD- EN GESLAGSVERDELING VAN DIE BEVOLKING.

8. LEEFTYD- EN GESLAGSVERDELING VAN DIE BEVOLKING: (i) OP ELKE LEWENSJAAR; (ii) OP EN BO ELKE LEWENSJAAR; (iii) ONDER ELKE LEWENSJAAR; EN (iv) GESLAGSVERHOUDING PER 1,000 OP ELKE LEWENSJAAR, VERHOUDING PER 1,000 VAN ELKE GESLAG OP ALLE LEEFTYE, MANLIK EN VROULIK OP ELKE LEWENSJAAR PER 1,000 PERSONE SONDER GESLAGSONDERSKEIDING OP ALLE LEEFTYE—SENSUS 1931 (vervolg).

Ages (Years). Leefitye (Jare).	(i).			(ii).			(iii).			(iv) Population at Each Year of Age—Proportions per 1,000. Bevolking op elke lewensjaar—Verhouding per 1,000.									
	Population at Each Year of Age.			Population at and over Each Year of Age. (Specified Ages).			Population under Each Year of Age. (Specified Ages).			Of Persons at Each Age.			Of Each Sex at All Ages.			Of Total Persons at All Ages.			
	M.	F.	P.	M.	F.	P.	M.	F.	P.	M.	F.	P.	M.	F.	P.	M.	F.	P.	
Urban.	UNION (continued).—UNIE (vervolg).									Stedelik.									
0.....	12,145	11,794	23,939	554,392	565,433	1,119,825	—	—	—	507	493	21-91	20-86	10-85	10-53	21-38			
1.....	11,499	10,985	22,484	542,247	553,639	1,095,886	12,145	11,794	23,939	511	489	20-74	19-43	10-27	9-81	20-08			
2.....	11,286	10,784	22,070	530,748	542,654	1,073,402	23,644	22,779	46,423	511	489	20-36	19-07	10-08	9-63	19-71			
3.....	10,950	10,596	21,546	519,462	531,870	1,051,332	34,930	33,563	68,493	508	492	19-75	18-74	9-78	9-46	19-24			
4.....	10,619	10,343	20,962	508,512	521,274	1,029,786	45,880	44,159	90,039	507	493	19-15	18-29	9-48	9-24	18-72			
5.....	10,737	10,400	21,137	497,893	510,931	1,008,824	56,499	54,502	111,001	508	492	19-37	18-39	9-59	9-29	18-88			
6.....	11,017	10,388	21,405	487,156	500,531	987,687	67,236	64,902	132,138	515	485	19-87	18-37	9-84	9-28	19-12			
7.....	11,182	11,051	22,233	476,139	490,143	966,282	78,253	75,290	153,543	503	497	20-17	19-54	9-98	9-87	19-85			
8.....	11,729	11,626	23,355	464,957	479,092	944,049	89,435	86,341	175,776	502	498	21-16	20-56	10-47	10-38	20-85			
9.....	12,150	12,155	24,305	453,228	467,466	920,694	10,164	97,967	199,131	500	500	21-92	21-50	10-85	10-85	21-70			
10.....	12,185	12,179	24,364	441,078	455,311	896,389	113,314	110,122	223,436	500	500	21-98	21-54	10-88	10-88	21-76			
11.....	11,663	11,446	23,109	428,893	443,132	872,025	125,499	122,301	247,800	505	495	21-04	20-24	10-41	10-22	20-63			
12.....	12,027	11,837	23,864	417,230	431,686	848,916	137,162	133,747	270,909	504	496	21-69	20-93	10-74	10-57	21-31			
13.....	12,139	11,718	23,857	405,203	419,849	825,052	149,189	145,584	294,773	509	491	21-90	20-72	10-84	10-46	21-30			
14.....	12,385	12,418	24,803	399,064	408,131	807,195	161,328	157,302	318,630	499	501	22-34	21-06	11-06	11-09	22-15			
15.....	11,846	11,931	23,777	380,679	395,713	776,392	178,713	169,720	348,433	498	502	21-37	21-10	10-58	10-65	21-23			
16.....	12,795	12,932	25,727	368,833	383,782	752,615	185,559	181,651	367,210	497	503	23-08	22-87	11-42	11-55	22-97			
17.....	12,140	12,627	24,767	356,038	370,850	726,888	198,354	194,583	392,937	490	510	21-90	22-33	10-84	11-28	22-12			
18.....	11,750	12,789	24,548	343,898	358,223	702,121	210,494	207,210	417,704	479	521	21-21	22-62	10-50	11-42	21-90			
19.....	11,288	12,112	23,400	332,139	345,434	677,573	222,253	219,999	442,252	482	518	20-36	21-42	10-08	10-82	20-90			
20.....	11,196	11,870	23,066	320,851	333,322	654,173	233,541	232,111	465,652	485	515	20-19	20-99	10-00	10-60	20-60			
21.....	11,228	11,930	23,158	309,655	321,452	631,107	244,787	243,981	488,718	485	515	20-25	21-10	10-03	10-65	20-68			
22.....	10,881	11,753	22,634	298,427	309,522	607,949	255,965	255,911	511,876	481	519	19-63	20-79	9-72	10-49	20-21			
23.....	11,174	12,057	23,231	287,546	297,629	585,175	266,846	267,664	534,510	481	519	20-15	21-32	9-98	10-77	20-75			
24.....	10,860	11,875	22,735	276,372	285,712	562,084	278,020	279,721	557,741	478	522	19-59	21-00	9-70	10-60	20-30			
25.....	10,485	11,208	21,693	265,512	273,837	539,349	288,880	291,596	580,476	483	517	18-91	19-82	9-36	10-01	19-37			
26.....	10,182	10,769	20,951	255,027	262,629	517,656	299,365	302,804	602,169	486	514	18-37	19-05	0-09	9-62	18-71			
27.....	9,893	9,853	19,746	244,845	251,800	496,705	309,547	313,573	623,120	501	499	17-84	17-43	8-83	8-80	17-63			
28.....	8,056	8,639	16,695	234,952	242,007	476,959	319,440	323,426	642,866	485	515	14-53	15-10	7-19	7-63	14-82			
29.....	6,880	7,361	14,241	226,896	233,468	460,364	327,496	331,965	659,461	483	517	12-41	13-02	6-14	6-58	12-72			
30.....	7,513	8,024	15,537	220,016	226,107	446,123	334,376	339,326	673,702	484	516	13-55	14-19	6-71	7-17	13-88			
31.....	7,294	8,317	15,611	212,503	218,083	430,586	341,889	347,350	689,239	467	533	13-16	14-71	6-51	7-43	13-94			
32.....	7,096	7,922	15,018	205,209	209,766	414,975	349,183	355,067	704,550	472	528	12-80	14-01	6-34	7-07	13-41			
33.....	7,069	7,564	14,633	198,113	201,844	399,957	356,279	363,589	719,868	483	517	12-75	13-38	6-31	6-76	13-07			
34.....	7,083	7,960	15,043	191,044	194,280	385,324	363,348	371,153	734,501	471	529	12-78	14-08	6-32	7-11	13-43			
35.....	7,066	7,884	14,950	185,961	186,320	370,281	370,431	379,113	749,544	471	529	12-64	13-94	6-26	7-04	13-30			
36.....	6,913	7,588	14,501	176,955	178,436	355,391	377,437	386,997	764,434	477	523	12-47	13-42	6-17	6-78	12-95			
37.....	6,828	7,414	14,240	170,442	170,848	340,890	384,350	394,585	778,935	479	521	12-31	13-11	6-10	6-62	12-72			
38.....	6,780	7,503	14,283	163,216	163,434	326,650	391,176	401,999	793,175	475	525	12-23	13-27	6-05	6-70	12-75			
39.....	6,432	6,960	13,392	156,436	155,931	312,367	397,956	409,502	807,458	480	520	11-60	12-31	5-74	6-22	11-96			
40.....	6,410	6,984	13,394	148,971	148,975	298,975	404,388	416,462	820,850	479	521	11-56	12-35	5-72	6-24	11-96			
41.....	5,935	6,324	12,259	143,594	141,987	285,581	410,798	423,446	834,244	484	516	10-71	11-18	5-30	5-65	10-95			
42.....	6,406	6,947	13,353	137,659	135,663	273,322	416,733	429,770	846,503	480	520	11-55	12-29	5-72	6-29	11-92			
43.....	5,664	6,426	12,090	131,253	128,716	259,969	423,139	436,717	859,856	468	532	10-22	11-36	5-06	5-74	10-80			
44.....	5,451	6,129	11,580	125,589	122,290	247,879	428,803	443,143	871,946	471	529	9-83	10-84	4-87	5-47	10-34			
45.....	5,526	6,116	11,642	120,138	118,161	238,299	434,254	449,272	883,526	475	525	9-97	10-82	4-94	5-46	10-40			
46.....	5,354	5,938	11,292	114,612	110,045	224,657	439,780	455,388	895,168	474	526	9-66	10-59	4-78	5-30	10-08			
47.....	5,465	5,868	11,333	109,258	104,107	213,365	445,134	461,326	906,460	482	518	9-86	10-38	4-88	5-24	10-12			
48.....	5,919	5,958	11,877	103,793	98,239	202,032	450,599	467,194	917,793	498	502	10-68	10-54	5-29	5-32	10-61			
49.....	5,890	5,835	11,725	97,874	92,281	190,155	456,518	473,132	929,670	516	484	10-62	9-79	5-26	4-94	10-20			
50.....	6,286	5,844	12,130	91,984	86,746	178,730	462,408	478,087	941,095	518	482	11-34	10-34	5-61	5-22	10-83			
51.....	5,910	5,113	11,023	85,698	80,902	166,600	468,694	484,531	953,225	536	464	10-66	9-04	5-28	4-56	9-84			
52.....	5,647	4,939	10,586	79,788	75,789	155,577	474,804	489,644	964,248	528	472	10-19	8-91	5-04	4-50	9-54			
53.....	5,306	4,795	10,101	74,141	70,750	144,89													



AGES OF THE EUROPEAN POPULATION.

8. AGE AND SEX DISTRIBUTION OF THE POPULATION: (i) AT EACH YEAR OF AGE; (ii) AT AND OVER EACH YEAR OF AGE; (iii) UNDER EACH YEAR OF AGE; AND (iv) SEX PROPORTIONS PER 1,000 AT EACH YEAR OF AGE, PROPORTIONS PER 1,000 OF EACH SEX AT ALL AGES, MALES AND FEMALES AT EACH YEAR OF AGE PER 1,000 PERSONS OF UNDISTINGUISHED SEX AT ALL AGES—CENSUS 1931 (continued).

LEEFTYDE VAN DIE EUROPESE BEVOLKING.

8. LEEFTYD- EN GESLAGSVERDELING VAN DIE BEVOLKING: (i) OP ELKE LEWENSJAAR; (ii) OP EN BO ELKE LEWENSJAAR; (iii) ONDER ELKE LEWENSJAAR; EN (iv) GESLAGSVERHOUDING PER 1,000 OP ELKE LEWENSJAAR, VERHOUDING PER 1,000 VAN ELKE GESLAG OP ALLE LEEFTYDE MANLIK EN VROULIK OP ELKE LEWENSJAAR PER 1,000 PERSONE SONDER GESLAGSONDERSKEIDING OP ALLE LEEFTYDE—SENSUS 1931 (vervolg).

Table with columns for Ages (Years), Sex (M, F, P), and Population at Each Year of Age. Sub-sections for Rural, Union, and Plattelands.

Main data table for 1931 European population, columns 1-24. Includes Rural, Union, and Plattelands data.

AGES OF THE EUROPEAN POPULATION.

8. AGE AND SEX DISTRIBUTION OF THE POPULATION: (i) AT EACH YEAR OF AGE; (ii) AT AND OVER EACH YEAR OF AGE; (iii) UNDER EACH YEAR OF AGE; AND (iv) SEX PROPORTIONS PER 1,000 AT EACH YEAR OF AGE, PROPORTIONS PER 1,000 OF EACH SEX AT ALL AGES, MALES AND FEMALES AT EACH YEAR OF AGE PER 1,000 PERSONS OF UNDISTINGUISHED SEX AT ALL AGES—CENSUS 1931 (continued).

LEEFTYDE VAN DIE EUROPESE BEVOLKING.

8. LEEFTYD- EN GESLAGSVERDELING VAN DIE BEVOLKING: (i) OP ELKE LEWENSJAAR; (ii) OP EN BO ELKE LEWENSJAAR; (iii) ONDER ELKE LEWENSJAAR; EN (iv) GESLAGSVERHOUDING PER 1,000 OP ELKE LEWENSJAAR, VERHOUDING PER 1,000 VAN ELKE GESLAG OP ALLE LEEFTYDE MANLIK EN VROULIK OP ELKE LEWENSJAAR PER 1,000 PERSONE SONDER GESLAGSONDERSKEIDING OP ALLE LEEFTYDE—SENSUS 1931 (vervolg).

Table with columns for Ages (Years), Sex (M, F, P), and Population at Each Year of Age. Sub-sections for Rural, Union, and Plattelands.

Main data table for 1931 European population, columns 25-48. Includes Rural, Union, and Plattelands data.

\* Total specified ages only.—Totaal van genoemde leeftyde alleen. † Total all ages.—Totaal alle leeftyde.



AGES OF THE EUROPEAN POPULATION.

8. AGE AND SEX DISTRIBUTION OF THE POPULATION: (i) AT EACH YEAR OF AGE; (ii) AT AND OVER EACH YEAR OF AGE; (iii) UNDER EACH YEAR OF AGE; AND (iv) SEX PROPORTIONS PER 1,000 AT EACH YEAR OF AGE, PROPORTIONS PER 1,000 OF EACH SEX AT ALL AGES, MALES AND FEMALES AT EACH YEAR OF AGE PER 1,000 PERSONS OF UNDISTINGUISHED SEX AT ALL AGES—CENSUS 1931 (continued).

LEEFTYE VAN DIE EUROPESE BEVOLKING.

8. LEEFTYD- EN GESLAGSVERDELING VAN DIE BEVOLKING: (i) OP ELKE LEWENSJAAR; (ii) OP EN BO ELKE LEWENSJAAR; (iii) ONDER ELKE LEWENSJAAR; EN (iv) GESLAGSVERHOUDING PER 1,000 OP ELKE LEWENSJAAR, VERHOUDING PER 1,000 VAN ELKE GESLAG OP ALLE LEEFTYE MANLIK EN VROULIK OP ELKE LEWENSJAAR PER 1,000 PERSONE SONDER GESLAGSONDERSKIEDING OP ALLE LEEFTYE—SENSUS 1931 (vervolg).

Ages (Years). Leeftye (Jare).	(i). Population at Each Year of Age.			(ii). Population at and over Each Year of Age. (Specified Ages).			(iii). Population under Each Year of Age. (Specified Ages).			(iv) Population at Each Year of Age—Proportions per 1,000. Bevolking op elke lewensjaar—Verhouding per 1,000.								
	Bevolking op elke lewensjaar.			Bevolking op en bo elke lewensjaar. (Opgegewe leeftye).			Bevolking onder elke lewensjaar. (Opgegewe leeftye).			Van persone op elke lewensjaar.			Van elke geslag op alle leeftye.			Van totaal van persone op alle leeftye.		
	M.	F.	P.	M.	F.	P.	M.	F.	P.	M.	F.	M.	F.	M.	F.	P.		
All Areas. CAPE.—KAAP. Alle Gebiede.																		
0.....	9,198	8,912	18,110	378,045	371,179	749,224	—	—	—	508	492	24 33	24 01	12 28	11 89	24 17		
1.....	9,081	8,441	17,522	368,847	362,267	731,114	9,198	8,912	18,110	518	482	24 02	22 74	12 12	11 27	23 39		
2.....	8,457	8,216	16,673	359,766	353,826	713,592	18,279	17,353	35,632	507	493	22 37	22 13	11 20	10 96	22 25		
3.....	8,546	8,257	16,803	351,309	345,610	696,919	26,736	25,569	52,305	509	491	22 61	22 24	11 41	11 02	22 43		
4.....	8,439	8,032	16,521	342,763	337,353	680,116	35,282	33,826	69,108	511	480	22 32	21 77	11 26	10 79	22 05		
5.....	8,527	8,055	16,582	334,324	329,271	663,595	43,721	41,908	85,629	514	486	22 55	21 70	11 38	10 75	22 13		
6.....	8,421	8,058	16,479	325,797	321,216	647,013	52,248	49,963	102,211	511	489	22 28	21 71	11 24	10 75	21 99		
7.....	8,436	8,148	16,584	317,376	313,158	630,534	60,669	58,021	118,690	509	491	22 31	21 95	11 26	10 87	22 13		
8.....	8,425	8,147	16,572	308,940	305,010	613,950	69,105	66,169	135,274	508	492	22 29	21 95	11 25	10 87	22 12		
9.....	8,494	8,166	16,660	300,515	296,863	597,378	77,530	74,316	151,846	510	490	22 47	22 00	11 34	10 90	22 04		
10.....	8,396	8,092	16,488	292,021	288,697	580,718	86,024	82,482	168,506	509	491	22 21	21 80	11 21	10 80	22 01		
11.....	8,032	7,691	15,723	283,625	280,605	564,230	94,420	90,574	184,994	511	489	21 25	20 72	10 72	10 27	20 99		
12.....	8,120	7,732	15,852	275,593	272,014	547,607	102,452	98,265	200,717	512	488	21 48	20 83	10 84	10 32	21 16		
13.....	7,922	7,445	15,367	267,473	265,182	532,655	110,572	105,997	216,569	516	484	20 96	20 06	10 57	9 94	20 51		
14.....	7,904	7,348	15,252	259,551	257,737	517,288	118,494	113,442	231,936	518	482	20 91	19 80	10 55	9 81	20 36		
15.....	7,169	7,093	14,262	251,647	250,389	502,036	126,398	120,790	247,188	503	497	18 96	19 11	9 57	9 47	19 04		
16.....	8,099	7,670	15,769	244,478	243,296	487,774	133,567	127,883	261,450	514	486	21 42	20 66	10 81	10 24	21 05		
17.....	7,619	7,540	15,159	236,779	235,626	472,405	141,666	135,553	277,219	503	497	20 15	20 31	10 17	10 06	20 23		
18.....	7,621	7,399	15,020	228,760	228,086	456,846	149,285	143,093	292,378	496	504	20 16	20 85	10 17	10 33	20 50		
19.....	7,286	7,397	14,683	221,139	220,347	441,486	156,906	150,832	307,738	498	502	19 27	19 77	9 73	9 79	19 52		
20.....	7,428	7,142	14,570	213,853	213,010	426,863	164,192	158,169	322,361	510	490	19 65	19 24	9 92	9 53	19 45		
21.....	7,183	7,194	14,377	206,425	205,868	412,293	171,620	165,911	336,931	500	500	19 00	19 38	9 59	9 60	19 19		
22.....	6,983	7,020	14,003	199,242	198,674	397,916	178,803	172,505	351,308	498	502	18 47	18 94	9 32	9 38	18 70		
23.....	7,073	7,238	14,311	192,259	191,645	383,904	185,786	179,534	365,320	494	506	18 71	19 50	9 44	9 66	19 10		
24.....	6,818	7,203	14,021	185,186	184,407	369,593	192,559	186,772	379,631	486	514	18 03	19 41	9 10	9 61	18 71		
25.....	6,624	6,807	13,431	178,368	177,294	355,572	199,677	193,975	393,652	483	507	17 32	18 34	8 84	9 09	17 93		
26.....	6,314	6,623	12,937	171,744	170,397	342,141	206,301	200,782	407,983	488	512	16 70	17 84	8 43	8 84	17 27		
27.....	6,126	6,126	12,207	165,430	163,774	329,204	212,615	207,405	420,020	506	494	16 61	16 50	8 38	8 18	16 56		
28.....	5,527	5,806	11,333	159,149	157,648	316,797	218,896	213,531	432,427	488	512	14 62	15 64	7 38	7 75	15 13		
29.....	5,012	5,312	10,324	153,622	151,842	305,464	224,423	219,337	443,760	485	515	13 26	14 31	6 69	7 09	13 78		
30.....	5,425	5,644	11,069	148,610	146,530	295,140	229,435	224,649	454,084	490	510	14 35	15 21	7 24	7 53	14 77		
31.....	4,997	5,428	10,425	143,185	140,886	284,071	234,860	230,293	465,153	479	521	13 22	14 62	6 67	7 24	13 91		
32.....	4,773	5,204	9,977	138,188	135,458	273,646	239,857	235,721	475,578	478	522	12 62	14 02	6 37	6 95	13 32		
33.....	4,679	4,738	9,417	133,415	130,254	263,669	244,630	240,925	485,555	497	503	12 38	12 76	6 25	6 32	12 57		
34.....	4,672	5,092	9,764	128,736	125,516	254,252	249,309	245,663	494,972	478	522	12 36	13 72	6 23	6 80	13 03		
35.....	4,725	4,977	9,702	124,064	120,424	244,488	253,981	250,755	504,736	487	513	12 50	13 41	6 31	6 64	12 95		
36.....	4,656	4,821	9,477	119,339	115,447	234,786	258,706	255,732	514,438	491	509	12 31	12 99	6 21	6 44	12 65		
37.....	4,689	4,764	9,453	114,633	110,626	225,309	263,362	260,553	523,915	496	504	12 40	12 83	6 36	6 53	12 62		
38.....	4,537	4,741	9,278	109,994	105,862	215,856	268,051	265,317	533,368	489	511	12 00	12 77	6 05	6 33	12 38		
39.....	4,510	4,619	9,129	105,457	101,121	206,578	272,588	270,058	542,646	494	506	11 93	12 44	6 02	6 16	12 18		
40.....	4,336	4,501	8,837	100,447	96,502	197,449	277,098	274,677	551,775	491	509	11 47	12 13	5 79	6 01	11 80		
41.....	4,013	4,047	8,070	96,611	92,001	188,612	281,434	279,178	560,612	498	502	10 62	10 90	5 36	5 40	10 76		
42.....	3,887	4,506	8,393	92,598	87,954	180,552	285,447	283,225	568,672	493	507	11 60	12 14	5 86	6 01	11 87		
43.....	3,948	4,136	8,084	88,211	83,448	171,659	289,834	287,731	577,565	488	512	10 44	11 14	5 27	5 23	10 79		
44.....	3,809	3,960	7,769	84,263	79,312	163,575	293,782	291,867	585,649	490	510	10 08	10 67	5 08	5 29	10 37		
45.....	3,853	3,778	7,631	80,454	75,952	156,406	297,591	295,827	593,418	505	495	10 19	10 18	5 14	5 04	10 18		
46.....	3,731	3,767	7,498	76,401	71,574	148,175	301,444	299,605	601,049	498	502	9 87	10 15	4 98	5 03	10 01		
47.....	3,683	3,722	7,405	72,870	67,807	140,677	305,175	303,372	608,547	497	503	9 74	10 03	4 91	4 97	9 88		
48.....	3,662	3,677	7,339	69,187	64,085	133,272	308,858	307,094	615,952	512	488	10 22	9 91	5 15	4 91	10 06		
49.....	3,876	3,438	7,314	65,325	60,408	125,733	312,729	310,771	623,491	530	470	10 25	9 26	5 17	4 59	9 76		
50.....	4,021	3,597	7,618	61,449	56,970	118,419	316,596	314,209	630,805	528	472	10 64	9 69	5 37	4 80	10 17		
51.....	3,584	3,126	6,710	57,428	53,373	110,801	320,617	317,806	638,423	534	466	9 48	8 42	4 78	4 17	8 95		
52.....	3,428	3,053	6,481	53,844	50,247	104,091	320,932	318,491	645,133	529	471	9 07	8 23	4 58	4 07	8 65		
53.....	3,350	2,986	6,336	50,416	47,194	97,610	327,619	325,985	651,614	529	471	8 86	8 04	4 47	3 99	8 46		
54.....	3,391	2,896	6,287	47,066	44,208	91,274	330,979	328,971	657,950	539	461	8 97	7 80	4 52	3 87	8 39		
55.....	3,184	2,818	6,002	43,675	41,312	84,987	334,370	329,867	664,237	530	470	8 42	7 59	4 25	3 76	8 01		
56.....	3,062	2,584	5,646	40,491	38,494	78,985	337,554	332,685	670,239	542	458	8 10	6 96	4 09	3 45	7 54		

AGES OF THE EUROPEAN POPULATION.

8. AGE AND SEX DISTRIBUTION OF THE POPULATION: (i) AT EACH YEAR OF AGE; (ii) AT AND OVER EACH YEAR OF AGE; (iii) UNDER EACH YEAR OF AGE; AND (iv) SEX PROPORTIONS PER 1,000 AT EACH YEAR OF AGE,



AGES OF THE EUROPEAN POPULATION.

8. AGE AND SEX DISTRIBUTION OF THE POPULATION: (i) AT EACH YEAR OF AGE; (ii) AT AND OVER EACH YEAR OF AGE; (iii) UNDER EACH YEAR OF AGE; AND (iv) SEX PROPORTIONS PER 1,000 AT EACH YEAR OF AGE, PROPORTIONS PER 1,000 OF EACH SEX AT ALL AGES, MALES AND FEMALES AT EACH YEAR OF AGE PER 1,000 PERSONS OF UNDISTINGUISHED SEX AT ALL AGES—CENSUS 1931 (continued).

LEEFTYDE VAN DIE EUROPESE BEVOLKING.

8. LEEFTYD- EN GESLAGSVERDELING VAN DIE BEVOLKING; (i) OP ELKE LEWENSJAAR; (ii) OP EN BO ELKE LEWENSJAAR; (iii) ONDER ELKE LEWENSJAAR; EN (iv) GESLAGSVERHOUDING PER 1,000 OP ELKE LEWENSJAAR, VERHOUDING PER 1,000 VAN ELKE GESLAG OP ALLE LEEFTYDE MANLIK EN VROULIK OP ELKE LEWENSJAAR PER 1,000 PERSONE SONDER GESLAGSONDERSKEIDING OP ALLE LEEFTYDE—SENSUS 1931 (vervolg).

Table with columns for Ages (Years), Leeftye (Jare), Population at Each Year of Age, Population at and over Each Year of Age, Population under Each Year of Age, and (iv) Population at Each Year of Age—Proportions per 1,000. Sub-sections include All Areas, NATAL, and Alle Gebiede.

AGES OF THE EUROPEAN POPULATION.

8. AGE AND SEX DISTRIBUTION OF THE POPULATION: (i) AT EACH YEAR OF AGE; (ii) AT AND OVER EACH YEAR OF AGE; (iii) UNDER EACH YEAR OF AGE; AND (iv) SEX PROPORTIONS PER 1,000 AT EACH YEAR OF AGE, PROPORTIONS PER 1,000 OF EACH SEX AT ALL AGES, MALES AND FEMALES AT EACH YEAR OF AGE PER 1,000 PERSONS OF UNDISTINGUISHED SEX AT ALL AGES—CENSUS 1931 (continued).

LEEFTYDE VAN DIE EUROPESE BEVOLKING.

8. LEEFTYD- EN GESLAGSVERDELING VAN DIE BEVOLKING; (i) OP ELKE LEWENSJAAR; (ii) OP EN BO ELKE LEWENSJAAR; (iii) ONDER ELKE LEWENSJAAR; EN (iv) GESLAGSVERHOUDING PER 1,000 OP ELKE LEWENSJAAR, VERHOUDING PER 1,000 VAN ELKE GESLAG OP ALLE LEEFTYDE MANLIK EN VROULIK OP ELKE LEWENSJAAR PER 1,000 PERSONE SONDER GESLAGSONDERSKEIDING OP ALLE LEEFTYDE—SENSUS 1931 (vervolg).

Table with columns for Ages (Years), Leeftye (Jare), Population at Each Year of Age, Population at and over Each Year of Age, Population under Each Year of Age, and (iv) Population at Each Year of Age—Proportions per 1,000. Sub-sections include All Areas, NATAL (continued)—(vervolg), and Alle Gebiede.

\* Total specified ages only.—Totaal van genoemde leeftye alleen.

† Total all ages.—Totaal alle leeftye.



AGES OF THE EUROPEAN POPULATION.

8. AGE AND SEX DISTRIBUTION OF THE POPULATION: (i) AT EACH YEAR OF AGE; (ii) AT AND OVER EACH YEAR OF AGE; (iii) UNDER EACH YEAR OF AGE; AND (iv) SEX PROPORTIONS PER 1,000 AT EACH YEAR OF AGE, PROPORTIONS PER 1,000 OF EACH SEX AT ALL AGES, MALES AND FEMALES AT EACH YEAR OF AGE PER 1,000 PERSONS OF UNDISTINGUISHED SEX AT ALL AGES—CENSUS 1931 (continued).

LEEFTYDE VAN DIE EUROPESE BEVOLKING.

8. LEEFTYD- EN GESLAGSVERDELING VAN DIE BEVOLKING: (i) OP ELKE LEWENSJAAR; (ii) OP EN BO ELKE LEWENSJAAR; (iii) ONDER ELKE LEWENSJAAR; EN (iv) GESLAGSVERHOUDING PER 1,000 OP ELKE LEWENSJAAR, VERHOUDING PER 1,000 VAN ELKE GESLAG OP ALLE LEEFTYDE MANLIK EN VROULIK OP ELKE LEWENSJAAR PER 1,000 PERSONE SONDER GESLAGSONDERSKEIDING OP ALLE LEEFTYDE—SENSUS 1931 (vervolg).

Ages (Years). Leeftye (Jare).	(i).			(ii).			(iii).			(iv) Population at Each Year of Age—Proportions per 1,000. Bevolking op elke lewensjaar—Verhouding per 1,000.																	
	Population at Each Year of Age.			Population at and over Each Year of Age. (Specified Ages).			Population under Each Year of Age. (Specified Ages).			Of Persons at Each Age.			Of Each Sex at All Ages.			Of Total Persons at All Ages.											
	M.	F.	P.	M.	F.	P.	M.	F.	P.	M.	F.	M.	F.	M.	F.	M.	F.	P.									
All Areas.	TRANSVAAL.																		Alle Gebiede.								
0.....	8,993	8,722	17,715	357,478	338,602	696,080	—	—	—	508	492	25-16	25-76	12-92	12-53	25-45											
1.....	8,546	8,214	16,760	348,485	329,880	678,365	8,993	8,722	17,715	510	490	23-91	24-26	12-28	11-80	24-08											
2.....	8,277	7,942	16,219	339,939	321,666	661,605	17,539	16,936	34,475	513	487	23-15	23-16	11-59	11-27	23-16											
3.....	8,212	7,792	16,004	331,062	313,824	644,886	25,816	24,778	50,594	513	487	22-97	23-01	11-80	11-19	22-99											
4.....	7,655	7,545	15,200	323,450	306,032	629,482	34,028	32,570	66,598	504	496	21-41	22-28	11-00	10-84*	21-84											
5.....	7,887	7,508	15,405	315,765	298,487	614,252	41,988	40,115	81,798	513	487	22-09	22-17	11-34	10-79	22-13											
6.....	7,679	7,361	15,040	307,898	290,979	598,877	49,580	47,623	97,203	511	489	21-48	21-74	11-03	10-58	21-61											
7.....	7,443	7,336	14,779	300,219	283,618	583,837	57,259	54,984	112,243	504	496	20-82	21-66	10-69	10-54	21-23											
8.....	7,651	7,468	15,119	292,776	276,282	569,058	64,702	62,320	127,022	506	494	21-40	22-05	10-99	10-73	21-72											
9.....	7,992	7,812	15,804	285,125	268,814	553,939	72,353	69,788	142,141	506	494	22-36	23-07	11-48	11-22	22-70											
10.....	7,936	7,704	15,640	277,133	261,002	538,135	80,345	77,600	157,945	507	493	22-50	23-25	11-40	11-07	22-47											
11.....	7,485	7,189	14,674	269,197	253,298	522,495	88,281	85,304	173,585	510	490	20-94	21-23	10-75	10-33	21-08											
12.....	7,749	7,550	15,299	261,712	246,109	507,821	95,766	92,493	188,259	507	493	21-68	22-30	11-13	10-85	21-08											
13.....	7,522	7,067	14,589	253,963	238,559	492,522	103,515	100,043	203,558	516	484	21-04	20-87	10-81	10-15	20-96											
14.....	7,435	7,435	14,997	246,441	231,492	477,933	111,037	107,110	218,147	504	496	21-15	21-96	10-86	10-68	21-54											
15.....	7,064	6,863	13,927	238,879	224,057	462,936	118,599	114,545	233,144	507	493	19-76	20-27	10-15	9-86	20-01											
16.....	7,623	7,201	14,824	231,815	217,194	449,009	125,663	121,408	247,071	506	494	21-82	22-51	11-21	10-95	22-16											
17.....	7,701	7,523	15,224	224,014	209,571	433,585	133,464	129,031	262,495	506	494	21-54	22-22	11-06	10-81	21-87											
18.....	7,712	7,771	15,483	216,813	202,048	418,861	141,165	136,554	277,719	498	502	21-57	22-95	11-08	11-16	22-94											
19.....	7,616	7,442	15,058	208,601	194,277	402,878	148,877	144,325	293,202	506	494	21-30	21-98	10-94	10-69	21-63											
20.....	7,486	7,219	14,705	200,985	186,835	387,820	156,493	151,767	308,260	509	491	20-94	21-32	10-75	10-37	21-12											
21.....	7,432	7,168	14,600	193,499	179,616	373,115	163,979	158,986	322,965	509	491	20-79	21-17	10-68	10-29	20-97											
22.....	6,952	6,985	13,937	186,067	172,448	358,515	171,411	166,154	337,565	499	501	19-45	20-63	9-99	10-02	20-02											
23.....	6,995	7,238	14,233	179,115	165,463	344,578	178,363	173,139	351,502	491	509	19-57	21-38	10-05	10-40	20-45											
24.....	6,804	6,995	13,799	172,120	158,225	330,345	185,358	180,377	365,735	493	507	19-03	20-66	9-77	10-05	19-82											
25.....	6,871	6,748	13,619	165,316	151,230	316,546	192,182	187,372	379,554	505	495	19-22	19-93	9-87	9-69	19-56											
26.....	6,406	6,259	12,665	158,445	144,482	302,927	199,033	194,120	393,153	506	494	17-92	18-48	9-20	8-99	18-19											
27.....	6,477	6,210	12,687	152,039	138,223	290,262	205,439	200,379	405,818	511	489	18-12	18-34	9-31	8-92	18-23											
28.....	4,537	4,406	8,943	145,362	132,013	277,375	211,916	206,589	418,505	507	493	12-69	13-01	6-52	6-33	12-85											
29.....	3,555	3,585	7,140	141,025	127,007	268,032	216,453	210,995	427,448	498	502	9-94	10-59	5-11	5-15	10-26											
30.....	3,911	3,960	7,871	137,470	124,022	261,492	220,008	214,580	434,588	497	503	10-94	11-69	5-02	5-69	11-31											
31.....	4,253	4,566	8,819	133,559	120,062	253,621	223,919	218,540	442,459	482	518	11-90	13-48	6-11	6-56	12-67											
32.....	4,277	4,453	8,730	129,306	115,496	244,802	228,172	223,106	451,278	490	510	11-96	13-15	6-14	6-40	12-54											
33.....	4,413	4,510	8,923	125,029	111,043	236,072	232,449	227,559	460,008	495	505	12-34	13-32	6-34	6-48	12-82											
34.....	4,553	4,665	9,218	120,616	106,533	227,149	236,862	232,069	468,931	494	506	12-74	13-78	6-54	6-70	13-24											
35.....	4,589	4,674	9,263	116,063	101,868	217,931	241,415	236,734	478,149	495	505	12-84	13-80	6-59	6-72	13-31											
36.....	4,449	4,687	9,136	111,474	97,194	208,668	246,004	241,408	487,412	487	513	12-45	13-84	6-39	6-73	13-12											
37.....	4,489	4,395	8,884	107,025	92,507	199,532	250,453	246,095	496,548	505	495	12-56	12-98	6-45	6-31	12-76											
38.....	4,572	4,577	9,149	102,536	88,112	190,648	254,942	250,492	505,432	500	500	12-79	13-52	6-57	6-57	13-14											
39.....	4,247	4,130	8,377	97,964	83,535	181,499	259,514	255,067	514,581	507	493	11-88	12-20	6-10	5-93	12-03											
40.....	4,467	4,263	8,730	93,717	79,405	173,122	263,761	259,197	522,958	512	488	12-49	12-59	6-42	6-12	12-54											
41.....	3,939	3,833	7,772	89,250	75,142	164,392	268,228	263,460	531,688	507	493	11-02	11-32	5-66	5-51	11-17											
42.....	4,218	4,090	8,308	85,311	71,309	156,620	272,167	267,293	539,460	508	492	11-80	12-08	6-06	5-88	11-94											
43.....	3,830	3,644	7,474	81,093	67,219	148,312	276,385	271,383	547,768	512	488	10-71	10-76	5-60	5-24	10-74											
44.....	3,699	3,556	7,255	77,263	63,575	140,838	280,215	275,027	555,242	510	490	10-35	10-50	5-31	5-11	10-42											
45.....	3,694	3,490	7,184	73,564	60,019	133,583	283,914	278,583	562,497	514	486	10-33	10-31	5-31	5-01	10-32											
46.....	3,506	3,359	6,865	69,570	56,529	126,099	287,605	282,073	569,681	511	489	9-81	9-92	5-04	4-82	9-86											
47.....	3,501	3,295	6,796	66,364	53,170	119,534	291,114	285,432	576,546	515	485	9-79	9-73	5-03	4-73	9-76											
48.....	3,764	3,278	7,042	62,863	49,875	112,738	294,615	288,727	583,342	535	465	10-53	9-68	5-41	4-71	10-12											
49.....	3,557	3,064	6,621	59,099	46,597	105,696	298,379	292,065	590,354	537	463	9-95	9-05	5-11	4-40	9-51											
50.....	3,977	3,220	7,197	55,542	43,533	99,075	301,936	295,069	597,005	553	447	11-12	9-51	5-71	4-63	10-34											
51.....	3,680	2,788	6,468	51,565	40,313	91,878	305,913	298,289	604,202	569	431	10-29	8-23	5-29	4-00	9-29											
52.....	3,474	2,658	6,132	47,855	37,525	85,410	309,593	301,077	610,670	567	433	9-72	7-85	4-99	3-82	8-81											
53.....	3,278	2,631	5,909	44,411	34,867	79,278	313,067	303,735	616,802	555	445	9-17	7-77	4-71	3-78	8-49											
5																											



AGES OF THE EUROPEAN POPULATION.

8. AGE AND SEX DISTRIBUTION OF THE POPULATION: (i) AT EACH YEAR OF AGE; (ii) AT AND OVER EACH YEAR OF AGE; (iii) UNDER EACH YEAR OF AGE; AND (iv) SEX PROPORTIONS PER 1,000 AT EACH YEAR OF AGE, PROPORTIONS PER 1,000 OF EACH SEX AT ALL AGES, MALES AND FEMALES AT EACH YEAR OF AGE PER 1,000 PERSONS OF UNDISTINGUISHED SEX AT ALL AGES—CENSUS 1931 (continued).

LEEFTYDE VAN DIE EUROPESE BEVOLKING.

8. LEEFTYD- EN GESLAGSVERDELING VAN DIE BEVOLKING: (i) OP ELKE LEWENSJAAR; (ii) OP EN BO ELKE LEWENSJAAR; (iii) ONDER ELKE LEWENSJAAR; EN (iv) GESLAGSVERHOUDING PER 1,000 OP ELKE LEWENSJAAR, VERHOUDING PER 1,000 VAN ELKE GESLAG OP ALLE LEEFTYDE MANLIK EN VROULIK OP ELKE LEWENSJAAR PER 1,000 PERSONE SONDER GESLAGSONDERSKEIDING OP ALLE LEEFTYDE—SENSUS 1931 (vervolg).

Table with columns for Ages (Years), Lefteyde (Jare), and Population at Each Year of Age. Sub-sections include All Areas, ORANGE FREE STATE—ORANJE-VRYSTAAT, and Alle Gebiede. Data is presented in multiple columns for males (M), females (F), and total (P).

AGES OF THE EUROPEAN POPULATION.

8. AGE AND SEX DISTRIBUTION OF THE POPULATION: (i) AT EACH YEAR OF AGE; (ii) AT AND OVER EACH YEAR OF AGE; (iii) UNDER EACH YEAR OF AGE; AND (iv) SEX PROPORTIONS PER 1,000 AT EACH YEAR OF AGE, PROPORTIONS PER 1,000 OF EACH SEX AT ALL AGES, MALES AND FEMALES AT EACH YEAR OF AGE PER 1,000 PERSONS OF UNDISTINGUISHED SEX AT ALL AGES—CENSUS 1931 (continued).

LEEFTYDE VAN DIE EUROPESE BEVOLKING.

8. LEEFTYD- EN GESLAGSVERDELING VAN DIE BEVOLKING: (i) OP ELKE LEWENSJAAR; (ii) OP EN BO ELKE LEWENSJAAR; (iii) ONDER ELKE LEWENSJAAR; EN (iv) GESLAGSVERHOUDING PER 1,000 OP ELKE LEWENSJAAR, VERHOUDING PER 1,000 VAN ELKE GESLAG OP ALLE LEEFTYDE MANLIK EN VROULIK OP ELKE LEWENSJAAR PER 1,000 PERSONE SONDER GESLAGSONDERSKEIDING OP ALLE LEEFTYDE—SENSUS 1931 (vervolg).

Table with columns for Ages (Years), Lefteyde (Jare), and Population at Each Year of Age. Sub-sections include All Areas, ORANGE FREE STATE (continued)—ORANJE-VRYSTAAT (vervolg), and Alle Gebiede. Data is presented in multiple columns for males (M), females (F), and total (P).

\* Total specified ages only.—Totaal van genoemde leeftyde alleen.

† Total all ages.—Totaal alle leeftyde.



AGES OF THE EUROPEAN POPULATION.

9. AGE AND SEX CONSTITUTION OF THE EUROPEAN POPULATION AT SUCCESSIVE CENSUSES, 1875 TO 1931.

Ages—Years. Leeftye—jare.	1875.			1891.			1890.			1890.			Ages—Years. Leeftye—jare.	1880.		1890.		1890.		
	Cape—Kaap.			Cape—Kaap.			Natal.			Transvaal.				O.F.S. O.V.S.	O.F.S. O.V.S.	Ages—Years. Leeftye—jare.	Transvaal.			
	M.	F.	P.	M.	F.	P.	M.	F.	P.	M.	F.	P.					M.	F.	P.	
0-4	19,223	18,786	38,009	30,380	29,441	59,821	3,290	3,210	6,500	0-6	18,077	19,393	Under 1	} 1,919	1,821	3,740	1,919	1,821	3,740	
5-9	17,672	17,030	34,702	27,244	26,461	53,705	3,076	2,949	6,025	7-13	12,705	13,768	Under 1							} 19,117
10-14	15,477	15,282	30,759	25,097	22,478	47,575	2,505	2,415	4,920	14-20	9,223	12,127	1-10	} 12,873	12,283	25,156	12,873	12,283	25,156	
15-19	12,675	12,707	25,382	18,552	19,189	37,741	2,176	2,023	4,199	21-27	7,008	9,077	11-20							} 13,916
20-24	12,144	10,885	23,029	18,810	17,917	36,727	2,971	2,148	5,119	28-34	5,345	6,673	31-40	} 4,976	3,106	8,082	4,976	3,106	8,082	
25-29	9,735	8,196	17,931	16,498	14,657	31,155	2,868	1,900	4,768	35-41	3,903	5,384	41-50							} 2,507
30-34	8,364	6,870	15,234	14,118	11,728	25,846	2,286	1,640	3,926	42-48	2,612	3,551	51-60	} 1,164	733	1,897	1,164	733	1,897	
35-39	6,584	5,286	11,870	12,163	9,871	21,834	1,867	1,257	3,124	49-55	1,863	2,326	71-80							} 880
40-44	5,764	4,413	10,177	9,207	7,699	16,906	1,351	943	2,294	56-62	1,243	1,461	81-90	} 358	606	964	358	606	964	
45-49	4,593	3,566	8,159	7,435	6,169	13,604	950	680	1,630	63-69	604	1,034	91-100							} 81
50-54	4,058	3,082	7,140	5,638	4,721	10,359	770	527	1,297	Uns....	81	316	—	} 5	1	6	5	1	6	
55-59	2,594	2,134	4,728	4,101	3,483	7,584	482	366	848	—	—	—	—							} 293
60-64	2,036	1,654	3,690	3,445	2,874	6,319	350	301	651	—	—	—	—	} 70	79	149	70	79	149	
65-69	1,125	893	2,018	2,383	1,935	4,318	249	210	459	—	—	—	—							} 33
70-74	762	619	1,381	1,522	1,399	2,921	170	154	324	—	—	—	—	} 1,471	1,544	3,015	1,471	1,544	3,015	
75-79	416	371	787	772	711	1,483	80	66	146	—	—	—	—							} 718
80-84	200	189	389	311	329	640	31	20	51	—	—	—	—	} 293	297	590	293	297	590	
85 +	92	93	185	142	149	291	11	13	24	—	—	—	—							} 70
Uns.....	396	217	613	48	20	68	304	179	483	—	—	—	—	} 38	12	45	38	12	45	
TOTAL—TOTAAL	123,910	112,873	236,783	195,956	181,031	376,987	25,787	21,001	46,788	TOTAL—TOTAAL	61,022	77,716	TOTAL—TOTAAL							66,498
0-14	52,372	51,698	104,070	80,721	78,380	159,101	8,871	8,574	17,445	0-13	28,782	35,161	—	—	—	—	—	—	—	
15 +	71,538	61,175	132,713	115,235	102,651	217,886	16,916	12,427	29,343	14 +	32,240	42,555	—	—	—	—	—	—	—	
Under 21—Onder 21	67,816	67,056	134,872	102,769	101,167	203,936	*11,641	*11,027	*22,668	Under 21	37,245	47,288	Under 21	33,909	32,747	66,656	33,909	32,747	66,656	
21 +	56,094	45,817	101,911	93,187	79,864	173,051	*14,146	*9,974	*24,120	21 +	23,777	30,428	21 +	32,589	19,883	52,472	32,589	19,883	52,472	

CENSUS, 1904—SENSUS, 1904.

Ages—Years. Leeftye—jare.	Cape—Kaap.			Natal.			Transvaal.			O.F.S.—O.V.S.			Union—Unie.		
	M.	F.	P.	M.	F.	P.	M.	F.	P.	M.	F.	P.	M.	F.	P.
0-4	37,347	36,653	74,000	5,406	4,916	10,322	15,714	15,311	31,025	7,755	7,480	15,235	66,222	64,360	130,582
5-9	34,915	34,067	68,982	4,765	4,540	9,305	16,442	15,900	32,342	9,371	9,026	18,397	65,493	63,533	129,026
10-14	33,701	32,339	66,040	4,430	4,303	8,733	15,486	15,248	30,734	9,518	8,900	18,418	63,135	60,790	123,925
15-19	30,522	28,209	58,731	4,279	3,947	8,226	13,815	12,481	26,296	8,411	7,214	15,625	57,027	51,851	108,878
20-24	39,480	26,167	65,647	8,170	4,207	12,377	24,779	12,420	37,199	12,740	6,374	19,114	85,169	49,168	134,337
25-29	35,734	22,720	58,454	9,363	4,370	13,733	25,878	12,212	38,090	9,362	5,251	14,613	80,337	44,553	124,890
30-34	27,307	19,105	46,412	5,455	3,831	9,286	21,246	10,537	31,783	6,660	4,392	11,052	60,668	37,865	98,533
35-39	21,278	15,632	36,910	4,682	2,942	7,624	15,245	8,029	23,274	4,906	3,489	8,395	46,111	30,092	76,203
40-44	16,557	12,401	28,958	3,218	2,256	5,474	10,668	5,574	16,242	3,094	2,548	6,242	34,137	22,779	56,916
45-49	12,801	9,582	22,383	2,433	1,579	4,012	7,084	3,706	10,790	2,853	2,024	4,877	25,171	16,841	42,012
50-54	9,951	7,793	17,744	1,811	1,205	3,016	4,987	2,892	7,879	2,154	1,515	3,669	18,903	13,405	32,308
55-59	6,526	5,449	11,975	1,096	769	1,865	2,843	1,853	4,696	1,578	2,064	3,643	12,043	9,157	21,200
60-64	4,987	4,344	9,331	729	627	1,356	1,911	1,324	3,235	1,107	786	1,892	8,734	7,080	15,814
65-69	3,080	2,504	5,584	406	356	762	997	709	1,706	622	441	1,063	5,105	4,310	9,415
70-74	2,150	1,949	4,099	271	265	536	592	462	1,054	441	293	734	3,454	2,969	6,423
75-79	1,235	1,128	2,363	138	147	285	300	213	513	205	171	376	1,878	1,659	3,537
80-84	610	585	1,195	83	61	144	119	78	197	80	57	167	892	811	1,703
85 +	248	266	514	23	30	53	45	58	103	34	17	51	350	371	721
Uns.....	115	54	169	—	—	—	—	—	93	26	119	80	15	95	383
TOTAL—TOTAAL	318,544	261,197	579,741	56,758	40,351	97,109	178,244	119,033	297,277	81,571	61,108	142,679	635,117	481,689	1,116,806
0-14	105,963	103,059	209,022	14,601	13,759	28,360	47,642	46,459	94,101	26,644	25,406	52,050	194,850	188,683	383,533
15 +	212,581	158,138	370,719	42,157	26,592	68,749	130,602	72,574	203,176	54,927	35,702	90,629	440,267	293,006	733,273
Under 21—Onder 21	143,724	136,758	280,482	20,185	18,566	38,751	65,390	61,478	126,838	*35,143	*33,895	*69,038	264,412	250,697	515,109
21 +	174,820	124,439	299,259	36,573	21,785	58,358	112,854	57,555	170,439	*46,428	*27,213	*73,641	370,705	230,992	601,697

\* Approximate—By benadering.

AGES OF THE EUROPEAN POPULATION.

9. AGE AND SEX CONSTITUTION OF THE EUROPEAN POPULATION AT SUCCESSIVE CENSUSES, 1875 TO 1931 (continued).

Ages—Years. Leeftye—jare.	Cape—Kaap.			Natal.			Transvaal.			O.F.S.—O.V.S.			Union—Unie.		
	M.	F.	P.	M.	F.	P.	M.	F.	P.	M.	F.	P.	M.	F.	P.
	0-4	41,005	39,534	80,539	6,028	5,693	11,721	32,782	31,970	64,752	14,417	14,143	28,560	94,232	91,340
5-9	37,420	36,680	74,100	5,338	5,435	10,773	24,775	24,126	48,901	11,038	11,038	22,076	78,571	76,859	155,430
10-14	32,691	32,132	64,823	4,498	4,562	9,060	17,343	16,724	34,067	8,358	8,149	16,507	62,890	61,567	124,457
15-19	30,728	30,281	61,009	4,278	4,255	8,533	19,405	18,012	37,417	9,571	9,160	18,731	63,982	61,703	125,685
20-24	26,959	27,145	54,104	4,738	4,121	8,859	22,995	17,894	40,889	11,034	8,307	19,341	65,726	57,467	123,193
25-29	24,691	23,025	47,716	5,117	4,200	9,317	24,064	17,082	41,146	8,844	6,963	15,807	62,716		



AGES OF THE EUROPEAN POPULATION.

9. AGE AND SEX CONSTITUTION OF THE EUROPEAN POPULATION AT SUCCESSIVE CENSUSES, 1875 TO 1931 (continued).

LEEFTYD VAN DIE EUROPESE BEVOLKING.

9. LEEFTYD EN GESLAGSAMESTELLING VAN DIE EUROPESE BEVOLKING BY AGTEREENVOLGENDE VOLKSTELLINGE, 1875 TOT 1931 (vervolg).

Ages—Years. Leeflye—jare.	Cape—Kaap.			Natal.			Transvaal.			O.F.S.—O.V.S.			Union—Unie.		
	M.	F.	P.	M.	F.	P.	M.	F.	P.	M.	F.	P.	M.	F.	P.
CENSUS, 1921—SENSUS, 1921.															
0-4	40,571	38,579	79,150	7,053	6,912	13,965	35,976	34,422	70,398	12,787	12,352	25,139	96,387	92,265	188,652
5-9	40,655	39,386	80,041	7,269	7,202	14,471	36,071	35,601	71,672	13,265	12,517	25,782	97,260	94,706	191,966
10-14	39,513	38,194	77,707	7,190	7,294	14,484	34,161	32,929	67,090	12,709	12,296	25,005	93,573	90,713	184,286
15-19	33,033	33,723	66,756	5,999	6,297	12,296	25,595	24,921	50,426	8,810	8,827	17,637	73,347	73,768	147,115
20-24	26,111	28,893	55,004	5,635	5,647	11,282	19,011	20,761	39,772	6,655	7,270	13,925	57,412	62,571	119,983
25-29	24,328	26,421	50,749	5,858	5,868	11,726	21,965	22,314	44,279	7,697	7,721	15,418	59,848	62,324	122,172
30-34	21,650	22,448	44,098	5,141	5,322	10,463	20,087	19,228	39,315	7,083	6,734	13,817	53,961	53,732	107,693
35-39	20,823	20,204	41,027	5,359	4,959	10,318	19,794	17,315	37,109	6,531	5,700	12,231	52,507	48,178	100,685
40-44	19,790	17,056	36,846	5,595	4,477	10,072	18,813	14,540	33,353	5,680	4,535	10,215	50,878	40,608	91,486
45-49	17,194	14,818	32,012	5,045	3,730	8,775	17,426	12,184	29,610	4,782	3,627	8,409	44,447	34,359	78,806
50-54	13,974	12,554	26,528	3,612	2,804	6,416	12,828	8,943	21,771	3,696	2,945	6,641	34,110	27,246	61,356
55-59	10,484	9,473	19,957	2,511	1,995	4,506	8,459	5,969	14,428	2,635	1,998	4,633	24,089	19,435	43,524
60-64	8,347	7,207	15,554	1,801	1,516	3,317	5,842	4,196	10,038	2,056	1,700	3,756	18,046	14,619	32,665
65-69	5,923	5,158	11,081	1,178	1,058	2,236	3,709	2,714	6,423	1,479	1,141	2,620	12,289	10,071	22,360
70-74	3,802	3,484	7,286	658	578	1,236	1,972	1,599	3,571	1,011	700	1,711	7,243	6,361	13,604
75-79	2,069	2,093	4,162	319	395	714	1,053	866	1,919	564	445	1,009	4,005	3,799	7,804
80-84	875	898	1,773	142	178	320	410	350	760	209	164	373	1,636	1,590	3,226
85-89	315	443	758	62	68	130	148	130	278	87	75	162	612	716	1,328
90-94	68	113	181	14	23	37	28	22	50	17	13	30	127	171	298
95-99	15	25	40	—	3	3	9	12	21	3	4	7	27	44	71
100 +	—	1	1	—	—	—	3	2	5	1	—	—	4	3	7
Uns.	54	44	98	36	35	71	118	79	197	19	16	35	227	174	401
TOTAL—TOTAAL	329,394	321,215	650,609	70,477	66,361	136,838	284,388	259,097	543,485	97,776	90,780	188,556	782,035	737,453	1,519,488
0-14	120,739	116,159	236,898	21,512	21,408	42,920	106,208	102,952	209,160	38,761	37,165	75,926	287,220	277,684	564,904
15 +	208,655	205,056	413,711	48,965	44,953	93,918	178,180	156,145	334,325	59,015	53,615	112,630	494,815	459,769	954,584
Under 21—Onder 21	159,102	155,903	315,005	28,558	28,733	57,291	134,885	131,279	266,164	48,497	47,141	95,638	371,042	363,056	734,098
21 +	170,292	165,312	335,604	41,919	37,628	79,547	149,503	127,818	277,321	49,279	43,639	92,918	410,993	374,397	785,390
CENSUS, 1926—SENSUS, 1926.															
0-4	43,645	41,557	85,202	8,125	7,776	15,901	37,244	36,020	73,264	12,850	12,380	25,230	101,864	97,733	199,597
5-9	41,294	39,126	80,420	7,752	7,640	15,392	36,921	35,832	72,753	12,825	12,340	25,165	98,792	94,938	193,730
10-14	39,697	38,730	78,427	7,721	7,696	15,417	36,905	35,759	72,664	12,485	12,076	24,561	96,508	94,261	190,769
15-19	37,479	37,048	74,527	7,532	7,443	14,975	33,856	33,522	67,378	11,802	11,645	23,447	90,669	89,658	180,327
20-24	31,472	32,379	63,851	6,956	7,054	14,010	26,931	26,287	53,218	8,269	8,503	16,772	72,728	74,223	146,951
25-29	25,676	27,520	53,196	6,576	6,625	13,201	20,164	21,654	41,818	6,579	7,148	13,727	58,995	62,947	121,942
30-34	23,711	24,751	48,462	6,129	6,199	12,328	21,617	21,768	43,385	7,410	7,269	14,679	58,867	59,987	118,854
35-39	21,752	22,366	44,118	5,570	5,850	11,420	20,030	19,520	39,550	6,840	6,569	13,409	54,192	54,305	108,497
40-44	20,150	19,110	39,260	5,449	5,051	10,500	18,405	16,524	34,929	6,097	5,250	11,347	50,101	45,935	96,036
45-49	19,248	16,903	36,151	5,797	4,641	10,438	18,710	14,408	33,118	5,308	4,320	9,628	49,063	40,272	89,335
50-54	15,880	13,901	29,781	4,715	3,801	8,516	15,564	11,418	26,982	4,275	3,324	7,599	40,434	32,444	72,878
55-59	12,667	11,354	24,021	3,827	3,262	7,089	11,056	8,349	19,405	3,258	2,667	5,925	30,303	25,132	55,440
60-64	9,546	8,957	18,503	2,283	2,024	4,307	7,615	5,795	13,410	2,391	1,818	4,209	21,835	18,594	40,429
65-69	6,884	6,254	13,138	1,550	1,411	2,961	4,828	3,757	8,585	1,747	1,479	3,226	15,009	12,901	27,910
70-74	4,498	4,278	8,776	961	935	1,896	2,805	2,201	5,006	1,139	944	2,083	9,403	8,358	17,761
75-79	2,414	2,532	4,946	455	440	895	1,482	1,257	2,739	692	517	1,209	5,043	4,746	9,789
80-84	1,089	1,201	2,290	165	255	420	589	526	1,115	298	238	536	2,141	2,220	4,361
85-89	353	417	770	78	107	185	267	186	373	85	79	164	703	789	1,492
90-94	72	116	188	14	19	33	27	36	63	19	17	36	132	188	320
95-99	10	24	34	—	3	3	11	10	21	2	2	4	23	39	62
100 +	1	1	2	—	—	—	—	—	—	—	—	—	—	—	—
Uns.	45	29	74	15	14	29	26	16	60	21	17	38	107	84	171
TOTAL—TOTAAL	357,583	348,554	706,137	81,170	77,746	158,916	313,773	294,849	608,622	104,392	98,593	202,985	856,918	819,742	1,676,660
0-14	124,636	119,413	244,049	23,598	23,112	46,710	110,770	107,611	218,381	38,160	36,796	74,956	297,164	286,932	584,096
15 +	232,947	229,141	462,088	57,572	54,634	112,206	203,003	187,238	390,241	66,232	61,797	128,029	559,754	532,810	1,092,564
Under 21—Onder 21	169,114	163,493	332,607	32,643	32,055	64,698	151,130	147,541	298,671	52,101	50,567	102,668	404,988	393,656	798,644
21 +	188,469	185,061	373,530	48,527	45,691	94,218	162,643	147,308	309,951	52,291	48,026	100,317	451,930	426,086	878,016

AGES OF THE EUROPEAN POPULATION.

9. AGE AND SEX CONSTITUTION OF THE EUROPEAN POPULATION AT SUCCESSIVE CENSUSES, 1875 TO 1931 (continued).

LEEFTYD VAN DIE EUROPESE BEVOLKING.

9. LEEFTYD EN GESLAGSAMESTELLING VAN DIE EUROPESE BEVOLKING BY AGTEREENVOLGENDE VOLKSTELLINGE, 1875 TOT 1931 (vervolg).

Ages—Years. Leeflye—jare.	Cape—Kaap.			Natal.			Transvaal.			O.F.S.—O.V.S.			Union—Unie.		
	M.	F.	P.	M.	F.	P.	M.	F.	P.	M.	F.	P.	M.	F.	P.
CENSUS, 1931—SENSUS, 1931.															
0-4	43,721	41,908	85,629	8,068	8,227	16,295	41,688	40,115	81,798	12,434	11,981	24,415	106,506	102,231	208,737
5-9	42,303	40,574	82,877	8,237	7,981	16,218	38,662	37,485	76,147	11,850	11,373	23,223	101,052	97,413	198,465
10-14	40,374	38,308	78,682	8,032	7,939	15,971	38,254	36,945	75,199	11,816	11,426	23,242	98,476	94,618	193,094
15-19	37,794	37,379	75,173	7,822	7,867	15,689	37,894	37,222	75,116	11,192	10,785	21,977	94,702	93,253	187,955
20-24	35,485	35,806	71,291	8,802	8,527	17,329	35,669	35,605	71,274	10,021	10,499	20,520	89,977	90,437	180,414
25-29	29,758	30,674	60,432	7,949	7,673	15,622	27,846	27,208	55,054	7,296	7,672	14,968	72,849	73,227	146,076
30-34	24,546	26,106	50,652	6,808	6,659	13,467									



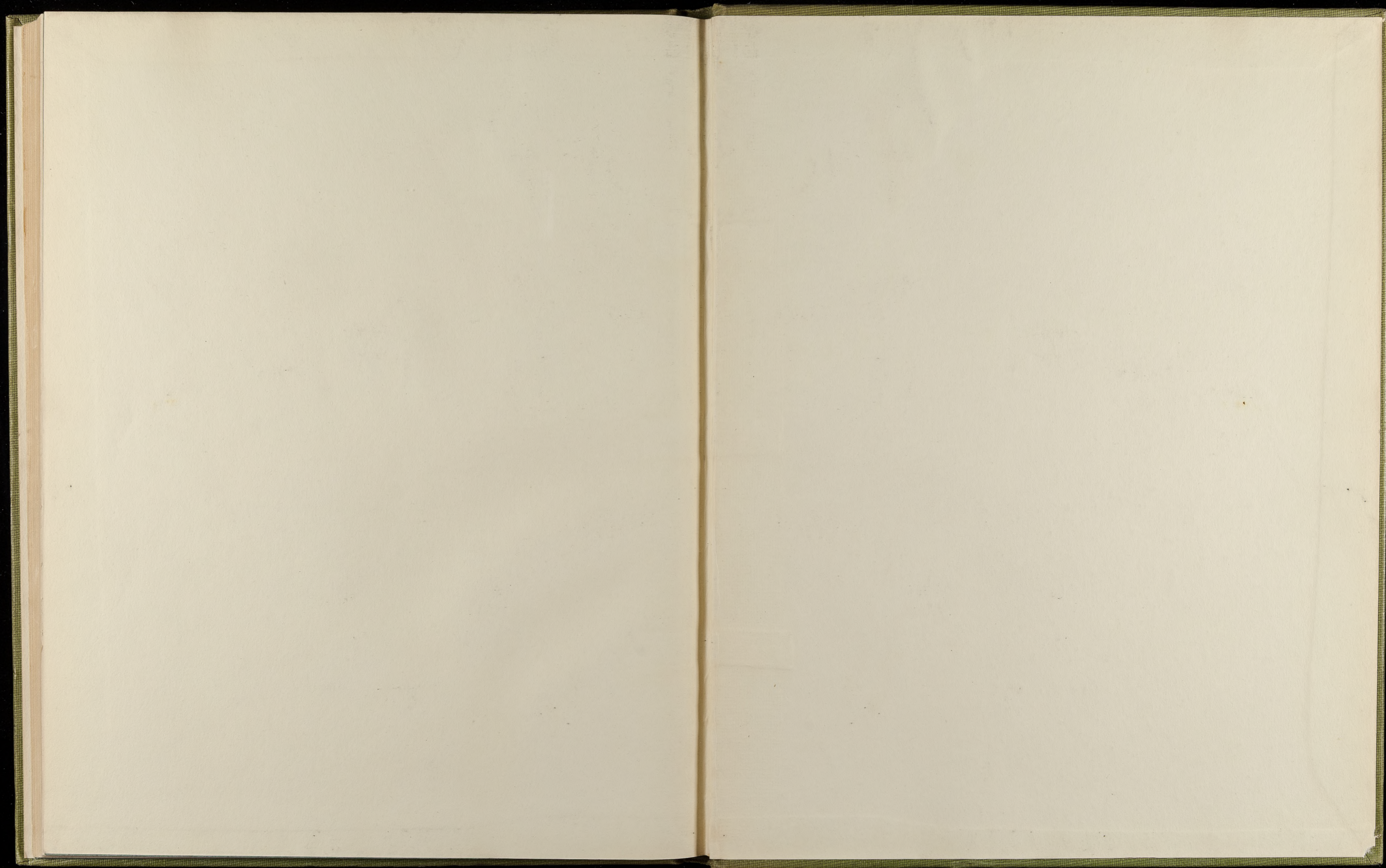



REFERE