

## BIRTHS, DEATHS, AND MARRIAGES

Registered in the Year

1889.



## BIRTHS, DEATHS, and MARRIAGES, registered in the Year 1889.

REGISTRATION DIVISIONS AND COUNTIES.*	BIRTHS (exclusive of Still-born).					DEATHS (exclusive of Still-born).			MARRIAGES.
	Total.	Legitimate.		Illegitimate.		Total.	Males.	Females.	
		Males.	Females.	Males.	Females.				
<b>ENGLAND</b> - - -	885944	430493	414824	20725	19902	518353	266102	252251	213865
<b>DIVISIONS.</b>									
<b>I. LONDON</b> - - -	132233	64822	62379	2576	2456	76026	38871	37155	35412
<b>II. SOUTH EASTERN</b> - - -	77997	37826	36669	1822	1680	41168	21028	20140	18398
<b>III. SOUTH MIDLAND</b> - - -	53748	26323	24999	1247	1179	27661	14153	13508	11182
<b>IV. EASTERN</b> - - -	47372	22989	22145	1167	1071	23928	12288	11640	9716
<b>V. SOUTH WESTERN</b> - - -	53663	26117	25198	1239	1109	31665	15707	15958	13165
<b>VI. WEST MIDLAND</b> - - -	100844	48887	47173	2395	2389	57262	29596	27666	24197
<b>VII. NORTH MIDLAND</b> - - -	56181	26994	26131	1494	1562	30966	16018	14948	12739
<b>VIII. NORTH WESTERN</b> - - -	149942	72729	70542	3380	3291	99014	50629	48385	35831
<b>IX. YORK</b> - - -	98390	47582	46059	2543	2506	62857	32665	30192	25207
<b>X. NORTHERN</b> - - -	61604	30002	28642	1528	1432	35943	18622	17321	14556
<b>XI. WELSH</b> - - -	53670	26222	24887	1334	1227	31863	16525	15338	13462
<b>I.—LONDON.</b>									
<b>MIDDLESEX (pt. of)</b>	83137	40520	39209	1735	1673	49883	25580	24303	23850
<b>SURREY (part of)</b> - - -	37730	18606	17784	677	663	20238	10202	10036	9170
<b>KENT (part of)</b> - - -	11366	5696	5386	164	120	5905	3089	2816	2392
<b>II.—SOUTH EASTERN.</b>									
<b>1 SURREY (ex-metrop.)</b> - - -	14967	7357	7031	301	278	7768	3964	3804	3473
<b>2 KENT (extra-metropol.)</b> - - -	22846	11012	10845	514	475	12098	6054	6044	5183
<b>3 SUSSEX</b> - - -	14037	6728	6521	406	382	7711	3939	3772	3450
<b>4 HAMPSHIRE</b> - - -	18605	9095	8720	410	380	9763	5088	4675	4634
<b>5 BERKSHIRE</b> - - -	7542	3634	3552	191	165	3828	1983	1845	1658
<b>III.—SOUTH MIDLAND.</b>									
<b>6 MIDDLESX. (ex-met.)</b> - - -	16852	8318	7958	270	306	7748	3931	3817	2998
<b>7 HERTFORDSHIRE</b> - - -	5843	2807	2760	143	133	3278	1690	1588	1137
<b>8 BUCKINGHAMSH.</b> - - -	4643	2267	2141	119	116	2478	1288	1190	968
<b>9 OXFORDSHIRE</b> - - -	5450	2683	2479	148	140	3054	1563	1491	1204
<b>10 NORTHAMPTONS.</b> - - -	9183	4532	4277	201	173	4754	2484	2270	2114
<b>11 HUNTINGDONSH.</b> - - -	1413	689	649	40	35	730	362	368	307
<b>12 BEDFORDSHIRE</b> - - -	4800	2294	2208	155	143	2644	1310	1334	1144
<b>13 CAMBRIDGESH.</b> - - -	5564	2733	2527	171	133	2975	1525	1450	1310
<b>IV.—EASTERN.</b>									
<b>14 ESSEX</b> - - -	23168	11379	11111	354	324	10694	5536	5158	4421
<b>15 SUFFOLK</b> - - -	10982	5313	5027	349	293	5784	2977	2807	2361
<b>16 NORFOLK</b> - - -	13222	6297	6007	464	454	7450	3775	3675	2934

\* The Registration Counties consist of groups of Registration Districts, which are generally co-extensive with the Poor Law Unions. A District which extends into two or more Geographical Counties is included entirely in that Registration County in which the principal town of the District, or the greater part of the population, is located. The boundaries of the Registration Counties differ therefore more or less from the boundaries of the Geographical Counties. For areas and populations of the Registration Divisions and Counties, see pages 64-67.

## BIRTHS, DEATHS, and MARRIAGES, registered in the Year 1889—continued.

REGISTRATION DIVISIONS AND COUNTIES.	BIRTHS (exclusive of Still-born).					DEATHS (exclusive of Still-born).			MARRIAGES.
	Total.	Legitimate.		Illegitimate.		Total.	Males.	Females.	
		Males.	Females.	Males.	Females.				
<b>V.—SOUTH WESTERN.</b>									
<b>17 WILTSHIRE</b> - - -	7296	3521	3432	170	173	4008	1971	2037	1637
<b>18 DORSETSHIRE</b> - - -	5236	2546	2465	111	114	2725	1365	1360	1226
<b>19 DEVONSHIRE</b> - - -	17626	8604	8256	421	345	11344	5634	5710	4766
<b>20 CORNWALL</b> - - -	9015	4323	4214	261	217	5540	2718	2822	2130
<b>21 SOMERSETSHIRE</b> - - -	14490	7123	6831	276	260	8048	4019	4029	3406
<b>VI.—WEST MIDLAND.</b>									
<b>22 GLOUCESTERSH.</b> - - -	15663	7629	7366	337	331	8982	4531	4451	4177
<b>23 HEREFORDSHIRE</b> - - -	2992	1400	1361	127	104	1855	928	927	742
<b>24 SHROPSHIRE</b> - - -	7184	3401	3219	285	279	4464	2308	2156	1666
<b>25 STAFFORDSHIRE</b> - - -	37965	18368	17825	867	905	20850	10968	9882	8492
<b>26 WORCESTERSHIRE</b> - - -	12161	5891	5704	292	274	6567	3421	3146	2974
<b>27 WARWICKSHIRE</b> - - -	24879	12198	11698	487	496	14544	7440	7104	6146
<b>VII.—NORTH MIDLAND.</b>									
<b>28 LEICESTERSHIRE</b> - - -	12198	5871	5714	304	309	6440	3369	3071	2622
<b>29 RUTLANDSHIRE</b> - - -	566	265	269	18	14	339	184	155	119
<b>30 LINCOLNSHIRE</b> - - -	13688	6584	6300	380	424	7982	4073	3909	3187
<b>31 NOTTINGHAMSH.</b> - - -	16407	7824	7636	460	487	8952	4655	4297	3724
<b>32 DERBYSHIRE</b> - - -	19322	6450	6212	332	328	7253	3737	3516	3087
<b>VIII.—NORTH WESTERN.</b>									
<b>33 CHESHIRE</b> - - -	21166	10306	9803	542	515	12836	6595	6241	4699
<b>34 LANCASHIRE</b> - - -	128776	62423	60739	2838	2776	86178	44034	42144	31132
<b>IX.—YORK.</b>									
<b>35 WEST RIDING</b> - - -	75279	36267	35333	1888	1791	48719	25312	23407	19580
<b>36 E. RIDING (WITH YK.)</b> - - -	12619	6151	5727	355	386	7830	4078	3752	3201
<b>37 NORTH RIDING</b> - - -	10792	5164	4999	300	329	6308	3275	3033	2426
<b>X.—NORTHERN.</b>									
<b>38 DURHAM</b> - - -	35771	17605	16743	729	694	20131	10504	9627	8125
<b>39 NORTHUMBERLD.</b> - - -	15750	7533	7462	408	347	9907	5033	4874	4112
<b>40 CUMBERLAND</b> - - -	8245	4003	3592	333	317	4844	2540	2304	1894
<b>41 WESTMORLAND</b> - - -	1838	861	845	58	74	1061	545	516	425
<b>XI.—WELSH.</b>									
<b>42 MONMOUTHSH.</b> - - -	9034	4480	4227	168	159	4988	2682	2306	2289
<b>43 SOUTH WALES</b> - - -	32639	15964	15287	715	673	18965	9808	9157	8321
<b>44 NORTH WALES</b> - - -	11997	5778	5373	451	395	7910	4035	3875	2852



## I.—LONDON.—BIRTHS, DEATHS, AND MARRIAGES, 1889.

No.	REGISTRATION DISTRICTS AND SUB-DISTRICTS.*	AREA in Acres.	POPULATION, 1881.	BIRTHS (exclusive of Still-born).			DEATHS			MARRIAGES.
				Total.	Legitimate.	Illegitimate.	Total.	Males.	Females.	
<b>MIDDLESEX (part of).</b>										
<b>1a.—Paddington.</b>										
		1251	107218	2871	2737	134	1925	1009	916	1008
1	St. Mary Paddington <i>WHH</i> - - -	806	69888	2353	2233	120	1276	649	627	-
2	St. John Paddington <i>H</i> - - -	445	37330	518	501	14	649	360	289	-
<b>1b.—Kensington.</b>										
		2190	163151	3741	3549	192	2710	1315	1395	1490
1	Kensington Town <i>Ww</i> - - -	1497	120141	3049	2876	173	2175	1062	1113	-
2	Brompton <i>HH</i> - - -	693	43010	692	673	19	535	253	283	-
<b>2.—Fulham.</b>										
		4003	114839	5985	5726	259	3183	1504	1679	1327
1	St. Peter Hammersmith - - -	185	7599	224	221	3	95	37	58	-
2	St. Paul Hammersmith <i>H</i> - - -	2102	64340	2622	2558	64	1888	666	722	-
3	Fulham <i>Ww</i> - - -	1716	42900	3139	2917	192	1700	801	899	-
<b>3.—Chelsea.</b>										
		796	88128	2966	2828	133	1981	992	989	869
1	Chelsea South <i>HHH</i> - - -	304	30096	895	873	22	642	346	296	-
2	Chelsea North-West <i>WHHHHH</i> - - -	209	24925	912	850	92	862	422	440	-
3	Chelsea North-East - - -	283	32807	1129	1105	24	477	224	253	-
<b>4.—St. George Hanover Sq.</b>										
		1943	149748	3227	3093	134	2713	1486	1227	1463
1	Mayfair <i>WH</i> - - -	576	30353	357	330	27	567	346	251	-
2	Belgrave <i>WHHHH</i> - - -	543	59220	1317	1236	81	1078	592	484	-
3	St. John Westminster <i>HH</i> - - -	211	35496	1119	1104	15	560	292	238	-
4	St. Margaret Westminster <i>H</i> - - -	613	24679	434	423	11	478	255	222	-
<b>5.—Westminster.</b>										
		216	46549	913	867	46	692	356	336	429
1	St. James Westminster <i>WHH</i> - - -	162	29941	533	495	38	454	232	222	-
2	St. Anne Soho <i>HHHHHHH</i> - - -	54	16608	380	372	8	238	124	114	-
<b>6.—Marylebone.</b>										
		1506	154910	4557	3772	785	2363	1126	1237	1424
1	All Souls <i>HHHHHHH</i> - - -	112	26759	563	549	14	625	334	291	-
2	Cavendish Square <i>HHH</i> - - -	112	14891	238	231	7	160	91	69	-
3	Rectory <i>WH</i> - - -	116	24809	550	399	151	378	156	222	-
4	St. Mary <i>HHH</i> - - -	108	21118	1426	844	562	298	134	164	-
5	Christchurch <i>HHH</i> - - -	513	33700	1002	975	27	498	234	262	-
6	St. John <i>H</i> - - -	545	33633	778	754	24	404	175	229	-
<b>7.—Hampstead.</b>										
		2248	45452	1485	1434	51	835	404	431	374
1	Hampstead <i>WwHHHHH</i> - - -	2248	45452	1485	1434	51	835	404	431	-
<b>8.—Pancras.</b>										
		2672	236258	7348	7029	319	4664	2379	2285	2008
1	Regent's Park <i>H</i> - - -	419	39115	1068	1039	29	494	236	258	-
2	Tottenham Court <i>wHHHH</i> - - -	144	27729	700	686	14	884	501	383	-
3	Gray's Inn Lane <i>HHH</i> - - -	154	30247	870	806	64	591	307	244	-
4	Somers Town <i>H</i> - - -	183	34369	1139	1122	17	584	272	312	-
5	Camden Town <i>WH</i> - - -	170	17311	670	639	151	645	318	327	-
6	Kentish Town <i>W</i> - - -	1602	87487	2901	2837	64	1466	745	711	-
<b>9.—Islington.</b>										
		3107	282865	9628	9278	350	5093	2617	2476	2436
1	Upper Holloway <i>WWWwHHH</i> - - -	1030	67946	2790	2695	185	1989	1034	905	-
2	Islington South-West <i>H</i> - - -	809	104976	3876	3304	72	1536	787	749	-
3	Islington South-East - - -	463	61895	1902	1856	46	887	432	455	-
4	Highbury <i>HHH</i> - - -	805	52048	1560	1513	47	681	314	367	-

\* The 632 Registration Districts (Paddington 1a and Holyhead 630b having been constituted Registration Districts since the numerical arrangement 1 to 630 was adopted on 1st January 1881) are collections of contiguous Parishes or Places combined for purposes connected with the Registration of Births, Deaths, and Marriages, and are nearly always identical with the Poor Law Unions of the same names; they are arranged, according to the local position, under the Registration Counties. The Registration Sub-districts (2128 in number at the end of the year 1888) are sub-divisions of Registration Districts, within which the Births and Deaths are registered by Registrars severally appointed for that purpose. The letter *W* denotes that the Sub-district contains within its limits a Workhouse Establishment belonging to the District or Union; *w* indicates that a Workhouse Establishment receiving inmates from other Districts than the one in which it stands is included; *H* indicates a Hospital or Infirmary; *L* a Lunatic Asylum; and repetitions of these letters show the number of such Institutions in each Registration sub-district.

† The Deaths in the principal Institutions in England in 1889 are given on pages 71-94.

## I.—LONDON.—BIRTHS, DEATHS, AND MARRIAGES, 1889—continued.

No.	REGISTRATION DISTRICTS AND SUB-DISTRICTS.	AREA in Acres.	POPULATION, 1881.	BIRTHS (exclusive of Still-born).			DEATHS			MARRIAGES.
				Total.	Legitimate.	Illegitimate.	Total.	Males.	Females.	
<b>MIDDLESEX (part of)—cont.</b>										
<b>10.—Hackney.</b>										
		3935	186462	6724	6535	189	3613	1814	1799	1607
1	Stoke Newington <i>H</i> - - -	638	22781	799	792	7	375	183	192	-
2	Stamford Hill - - -	613	9277	449	445	3	159	68	91	-
3	West Hackney <i>H</i> - - -	467	37610	1206	1189	17	549	270	279	-
4	Hackney <i>Ww</i> - - -	1795	76911	2945	2802	143	1961	1007	944	-
5	South Hackney - - -	422	39883	1325	1305	19	579	286	293	-
<b>11.—St. Giles.</b>										
		245	45382	1201	1136	65	704	363	341	322
1	St. George Bloomsbury - - -	122	16681	370	365	5	204	101	103	-
2	St. Giles South <i>WH</i> - - -	64	14864	605	549	56	365	195	170	-
3	St. Giles North - - -	59	13887	226	222	4	135	67	68	-
<b>12.—Strand.</b>										
		403	33582	583	568	15	796	449	347	386
1	St. Martin-in-the-Fields <i>HH</i> - - -	286	17508	282	276	6	382	232	150	-
2	St. Mary-le-Strand <i>H</i> - - -	56	7515	129	123	6	106	52	54	-
3	St. Clement Danes <i>H</i> - - -	61	8559	172	169	3	208	165	143	-
<b>13.—Holborn.</b>										
		816	151835	5183	5095	88	2497	1258	1239	1083
1	St. George-the-Martyr <i>HHHHHHH</i> - - -	104	18671	502	489	13	470	230	240	-
2	St. Andrew Eastern <i>W</i> - - -	33	10766	285	279	6	191	102	89	-
3	Saffron Hill <i>H</i> - - -	60	6533	157	152	5	88	44	44	-
4	St. James Clerkenwell - - -	73	17516	789	584	5	211	147	134	-
5	Amwell - - -	83	19281	580	569	11	260	123	137	-
6	Pentonville - - -	133	14773	538	533	5	220	119	101	-
7	Goswell Street - - -	91	17506	597	585	12	276	129	147	-
8	Old Street <i>H</i> - - -	51	11541	425	414	11	175	95	80	-
9	City Road <i>HHL</i> - - -	76	18628	1067	1053	14	359	182	177	-
10	Whitecross Street - - -	33	9217	303	298	5	117	54	63	-
11	Finsbury - - -	79	7463	140	139	1	60	33	27	-
<b>14.—London City.</b>										
		668	51439	759	743	16	1177	696	481	888
1	St. Botolph <i>H</i> - - -	83	11174	284	281	3	154	76	78	-
2	Cripplegate - - -	66	7193	100	98	2	65	33	32	-
3	St. Sepulchre <i>H</i> - - -	48	5358	68	68	-	693	447	246	-
4	St. Bride <i>W</i> - - -	83	8396	140	132	8	101	47	54	-
5	Allhallows Barking - - -	293	13666	128	125	3	120	72	48	-
6	Broad Street <i>H</i> - - -	95	5652	39	39	-	44	21	23	-
<b>15.—Shoreditch.</b>										
		648	126591	4538	4390	148	2635	1324	1311	920
1	Holywell - - -	67	7376	233	226	7	104	55	49	-
2	St. Leonard <i>HL</i> - - -	74	14967	452	451	1	280	136	144	-
3	Hoxton New Town <i>w</i> - - -	132	29937	1126	1048	78	760	363	297	-
4	Hoxton Old Town - - -	117	28036	978	969	9	429	212	217	-
5	Haggerston <i>WH</i> - - -	258	46275	1749	1696	53	1062	558	504	-
<b>16.—Bethnal Green.*</b>										
		755	126961	4961	4877	84	2620	1360	1260	2321
1	Bethnal Green North <i>H</i> - - -	224	51157	1961	1956	5	604	302	280	-
2	Bethnal Green South - - -	159	34399	1261	1256	29	616	304	280	-
3	Bethnal Green East <i>WHL</i> - - -	372	41405	1739	1665	50	1400	754	700	-
<b>17.—Whitechapel.</b>										
		378	71363	2635	2556	79	2176	1240	936	476
1	Spitalfields - - -	77	22585	740	733	8	302	152	150	-
2	Mile End New Town <i>W</i> - - -	58	15473	879	814	65	551	299	252	-
3	Whitechapel Church <i>H</i> - - -	105	17490	600	596	4	1119	682	437	-
4	Goodman's Fields - - -	51	9713	219	219	1	94	41	53	-
5	Aldgate - - -	87	6102	196	195	1	110	66	44	-
<b>18.—St. George in the East.</b>										
		243	47157	1847	1773	74	1018	514	504	357
1	St. George North - - -	146	38747	1540	1524	16	616	311	305	-
2	St. John <i>W</i> - - -	97	8410	307	249	58	402	203	199	-

\* 16.—On 1st October 1889 the Registration District which included the four sub-districts of Hackney Road, Green, Church, and Town, was redivided into three sub-districts. See Table 57, p. lxxvii.



I.—LONDON.—BIRTHS, DEATHS, AND MARRIAGES, 1889—continued.

REGISTRATION DISTRICTS AND SUB-DISTRICTS.	AREA in Acres.	POPULATION, 1881.	BIRTHS (exclusive of Still-born).			DEATHS			MARRIAGES.
			Total.	Legitimate.	Illegitimate.	Total.	Males.	Females.	
<b>MIDDLESEX (part of)—cont.</b>									
<b>19.—Stepney.</b>									
No. 1 Shadwell <i>HH</i> - - - - -	108	10395	442	436	6	431	240	191	-
2 Ratcliff - - - - -	111	16107	481	473	8	285	156	129	-
3 Limehouse - - - - -	243	32041	1186	1169	17	550	277	273	-
<b>20.—Mile End Old Town.</b>									
1 Mile End Old Town Western - - -	189	37960	1521	1511	10	594	280	314	-
2 Mile End Old Town Eastern <i>Www</i> - -	490	67653	2476	2393	83	1354	635	719	-
<b>21.—Poplar.</b>									
1 Bow <i>L</i> - - - - -	563	37074	1322	1302	20	602	324	278	-
2 Bromley <i>wwwH</i> - - - - -	608	64359	2610	2580	30	1689	934	755	-
3 Poplar <i>WHH</i> - - - - -	1164	55077	1947	1879	68	983	528	455	-
<b>SURREY (part of).</b>									
<b>22.—St. Saviour Southwark.</b>									
1 Christchurch <i>WH</i> - - - - -	77	13663	461	442	19	248	147	101	-
2 St. Saviour - - - - -	127	14999	419	413	6	225	107	118	-
3 Kent-road - - - - -	103	21381	839	830	9	435	221	214	-
4 Borough-road <i>WH</i> - - - - -	64	15953	658	611	47	419	218	201	-
5 London-road <i>HL</i> - - - - -	117	21318	717	705	12	333	155	178	-
6 Trinity Newington - - - - -	146	26672	922	904	18	460	236	224	-
7 St. Peter Walworth <i>W</i> - - - - -	318	59555	2132	2076	56	1223	612	616	-
8 St. Mary Newington - - - - -	167	21623	890	868	22	449	237	212	-
<b>23.—St. Olave Southwark.</b>									
1 St. Olave <i>WH</i> - - - - -	125	11956	482	441	41	830	468	362	-
2 Leather Market - - - - -	93	16300	606	598	8	321	163	158	-
3 St. Mary Magdalen <i>W</i> - - - - -	142	15669	639	634	5	330	159	180	-
4 St. James Bermondsey - - - - -	392	54683	1945	1917	28	814	416	398	-
5 Rotherhithe <i>WH</i> - - - - -	754	36024	1447	1424	23	805	409	396	-
<b>24.—Lambeth.</b>									
1 Waterloo-road First <i>H</i> - - - - -	67	15195	495	480	15	270	131	139	-
2 Waterloo-road Second <i>H</i> - - - - -	100	16351	991	902	89	252	136	116	-
3 Lambeth Church First <i>H</i> - - - - -	162	19876	625	613	12	912	484	428	-
4 Lambeth Church Second <i>W</i> - - - - -	186	39859	1578	1363	210	1143	591	552	-
5 Kennington First - - - - -	490	45232	1650	1570	80	799	381	418	-
6 Kennington Second - - - - -	498	35332	1036	1021	15	553	241	312	-
7 Brixton <i>w</i> - - - - -	1430	62837	1922	1880	42	972	423	549	-
8 Norwood <i>W</i> - - - - -	1009	19017	656	635	21	265	140	125	-
<b>25.—Wandsworth.</b>									
1 East Battersea - - - - -	947	54675	2430	2382	48	893	440	453	-
2 West Battersea <i>WwH</i> - - - - -	1223	52587	2767	2673	94	1375	664	711	-
3 Clapham <i>H</i> - - - - -	1187	36380	1116	1096	20	534	248	256	-
4 Wandsworth <i>WHL</i> - - - - -	2 33	28004	1433	1326	107	502	248	254	-
5 Putney - - - - -	2235	13235	379	337	12	185	87	98	-
6 Streatham <i>w</i> - - - - -	3480	25553	1169	1132	37	484	273	211	-
<b>26.—Camberwell.</b>									
1 Dulwich - - - - -	1450	5590	90	90	-	59	27	32	-
2 Camberwell <i>WwLL</i> - - - - -	1378	59104	2810	2192	118	1835	932	853	-
3 Peckham <i>W</i> - - - - -	1175	71089	2687	2585	82	1286	635	651	-
4 St. George - - - - -	447	50810	2259	2215	44	1013	523	490	-
<b>KENT (part of).</b>									
<b>27.—Greenwich.</b>									
1 St. Paul Deptford <i>w</i> - - - - -	1575	76752	3350	3285	65	1651	814	837	-
2 St. Nicholas Deptford - - - - -	111	7901	277	275	2	149	67	82	-
3 Greenwich West <i>H</i> - - - - -	307	21972	663	653	10	346	159	187	-
4 Greenwich East <i>WHH</i> - - - - -	1434	24603	1135	1062	73	919	511	408	-

I.—LONDON.—BIRTHS, DEATHS, AND MARRIAGES, 1889—continued.

REGISTRATION DISTRICTS AND SUB-DISTRICTS.	AREA in Acres.	POPULATION, 1881.	BIRTHS (exclusive of Still-born).			DEATHS			MARRIAGES.
			Total.	Legitimate.	Illegitimate.	Total.	Males.	Females.	
<b>KENT (part of)—cont.</b>									
<b>28.—Lewisham.</b>									
No. 1 Eltham <i>H</i> - - - - -	3782	5048	109	103	3	50	28	22	-
2 Lee <i>H</i> - - - - -	1608	21559	443	436	7	260	135	127	-
3 Lewisham <i>WH</i> - - - - -	3781	19865	869	829	40	442	238	204	-
4 Sydenham <i>H</i> - - - - -	1623	26076	899	831	18	371	188	183	-
<b>29.—Woolwich.</b>									
1 Charlton <i>HH</i> - - - - -	1986	10930	352	348	4	204	118	86	-
2 Woolwich Dockyard - - - - -	412	17617	637	627	10	299	174	125	-
3 Woolwich Arsenal <i>HH</i> - - - - -	714	19048	758	741	17	354	196	153	-
4 Plumstead West <i>H</i> - - - - -	349	14009	507	503	4	204	105	99	-
5 Plumstead East <i>W</i> - - - - -	3039	19241	1367	1336	31	656	358	293	-

II.—SOUTH EASTERN COUNTIES.—BIRTHS, DEATHS, AND MARRIAGES, 1889.

REGISTRATION DISTRICTS AND SUB-DISTRICTS.	AREA in Acres.	POPULATION, 1881.	BIRTHS (exclusive of Still-born).			DEATHS			MARRIAGES.
			Total.	Legitimate.	Illegitimate.	Total.	Males.	Females.	
<b>1.—SURREY (extra-metropolitan).</b>									
<b>30.—Epsom.</b>									
1 Carshalton <i>wL</i> - - - - -	12228	21118	622	612	10	503	273	230	-
2 Epsom <i>WwH</i> - - - - -	14262	11975	333	304	29	180	112	68	-
3 Leatherhead - - - - -	16940	8014	248	241	7	113	65	48	-
<b>31.—Chertsey.</b>									
1 Walton <i>H</i> - - - - -	8231	9599	303	293	10	109	50	59	-
2 Chertsey <i>WH</i> - - - - -	14733	10819	354	341	13	193	104	89	-
3 Chobham - - - - -	19130	6719	201	199	2	80	36	44	-
<b>32.—Guildford.</b>									
1 Woking <i>HL</i> - - - - -	18839	10992	298	287	11	208	95	113	-
2 Ripley - - - - -	8897	2590	88	87	1	42	23	19	-
3 Albury - - - - -	17961	4538	138	137	1	55	24	31	-
4 Guildford <i>WHH</i> - - - - -	6997	14738	552	522	30	298	162	136	-
5 Godalming - - - - -	14876	9838	310	301	9	134	62	82	-
<b>33.—Farnham.</b>									
1 Frimley <i>HHH</i> - - - - -	21170	27009	987	966	21	387	224	163	-
2 Farnham <i>W</i> - - - - -	20045	13386	461	436	25	229	110	119	-
<b>34.—Hambleton.</b>									
1 Witley <i>W</i> - - - - -	28247	7231	217	210	7	114	69	45	-
2 Cranleigh <i>H</i> - - - - -	33335	9122	281	273	8	118	62	56	-
<b>35.—Dorking.</b>									
1 Capel <i>H</i> - - - - -	24531	4491	93	91	2	58	30	28	-
2 Dorking <i>WH</i> - - - - -	16078	10961	303	296	12	158	82	76	-
<b>36.—Reigate.</b>									
1 Reigate <i>WHH</i> - - - - -	24001	23799	676	654	22	381	200	181	-
2 Horley <i>H</i> - - - - -	25993	6560	229	221	8	80	42	38	-
<b>37.—Godstone.</b>									
1 Godstone <i>WwH</i> - - - - -	43950	17692	424	414	10	350	198	152	89



II.—SOUTH EASTERN COUNTIES.—BIRTHS, DEATHS, AND MARRIAGES, 1889—cont.

No.	REGISTRATION DISTRICTS AND SUB-DISTRICTS.	AREA in Acres.	POPULATION, 1881.	BIRTHS (exclusive of Still-born).			DEATHS			MARRIAGES.
				Total.	Legitimate.	Illegitimate.	Total.	Males.	Females.	
<b>1.—SURREY (extra-metropolitan)</b> —continued.										
<b>38.—Croydon.</b>										
		32548	119173	3995	3807	188	2049	1036	1013	1028
1	Croydon <i>WvHHL</i> - - - - -	20851	101241	3206	3200	166	1785	880	905	-
2	Mitcham <i>wv</i> - - - - -	11697	17932	629	607	22	264	156	108	-
<b>39.—Kingston.</b>										
		25003	77057	2779	2677	102	1332	637	695	576
1	Wimbledon <i>HHH</i> - - - - -	3220	15950	702	687	15	274	123	151	-
2	Kingston <i>WHH</i> - - - - -	8523	36354	1225	1162	63	655	320	335	-
3	Esher <i>H</i> - - - - -	8695	11214	368	359	9	151	76	75	-
4	Hampton <i>H</i> - - - - -	4565	13539	484	469	15	252	118	134	-
<b>40.—Richmond.</b>										
		4983	33633	1070	1019	51	597	278	319	271
1	Richmond <i>WH</i> - - - - -	2160	21302	615	575	40	357	166	191	-
2	Mortlake - - - - -	2823	12331	455	444	11	240	112	128	-
<b>2.—KENT (extra-metropolitan).</b>										
<b>41.—Bromley.</b>										
		40980	49751	1867	1810	57	812	371	441	356
1	Bromley <i>HHHH</i> - - - - -	23295	32960	1303	1276	27	497	211	286	-
2	Chislehurst <i>WHH</i> - - - - -	17685	16791	564	534	30	315	160	155	-
<b>42.—Dartford.</b>										
		52330	53435	1973	1912	61	1084	561	523	360
1	Bexley <i>H</i> - - - - -	12540	24134	879	859	20	404	217	187	-
2	Dartford <i>WvwwwHL</i> - - - - -	16968	22246	867	836	31	597	301	291	-
3	Farningham - - - - -	22822	7055	227	217	10	83	38	45	-
<b>43.—Gravesend.</b>										
		1256	23302	647	627	20	394	198	196	167
1	Gravesend <i>WHH</i> - - - - -	1256	23302	647	627	20	394	198	196	-
<b>44.—Strood.</b>										
		37488	27437	1240	1186	54	569	300	269	267
1	Northfleet <i>HH</i> - - - - -	20175	12768	557	544	13	234	111	113	-
2	Strood <i>W</i> - - - - -	17313	14669	683	642	41	335	189	153	-
<b>45.—Hoo.</b>										
		19859	3405	137	135	2	57	33	24	31
1	Hoo <i>W</i> - - - - -	19859	3405	137	135	2	57	33	24	-
<b>46.—Medway.</b>										
		12080	61644	2259	2173	86	1190	623	567	574
1	Rochester <i>HHH</i> - - - - -	3087	19346	564	547	17	340	183	157	-
2	Gillingham <i>WHHH</i> - - - - -	8993	42298	1695	1626	69	850	440	410	-
<b>47.—Malling.</b>										
		47410	26041	900	858	42	404	214	190	130
1	Aylesford - - - - -	18982	12745	523	508	15	194	93	98	-
2	East Peckham <i>W</i> - - - - -	12152	7420	198	180	18	123	71	57	-
3	Wrotham - - - - -	16276	5876	179	170	9	82	47	35	-
<b>48.—Sevenoaks.</b>										
		67293	27190	794	761	33	359	180	179	164
1	Shoreham - - - - -	19575	6420	191	180	11	91	43	48	-
2	Sevenoaks <i>WHHH</i> - - - - -	21199	13255	374	362	12	181	94	87	-
3	Penhurst - - - - -	26519	7515	229	219	10	87	43	44	-
<b>49.—Tunbridge.</b>										
		46658	51507	1461	1369	92	827	407	420	385
1	Tunbridge Wells <i>H</i> - - - - -	12292	30352	826	787	39	478	223	255	-
2	Tunbridge <i>WH</i> - - - - -	18438	14630	435	388	47	269	136	133	-
3	Brenchley <i>H</i> - - - - -	15928	6465	200	194	6	80	48	32	-

II.—SOUTH EASTERN COUNTIES.—BIRTHS, DEATHS, AND MARRIAGES, 1889—cont.

No.	REGISTRATION DISTRICTS AND SUB-DISTRICTS.	AREA in Acres.	POPULATION, 1881.	BIRTHS (exclusive of Still-born).			DEATHS			MARRIAGES.
				Total.	Legitimate.	Illegitimate.	Total.	Males.	Females.	
<b>2.—KENT (extra-metrop.)—cont.</b>										
<b>50.—Maidstone.</b>										
		38678	45091	1397	1314	83	890	463	427	302
1	Yalding - - - - -	10999	4687	136	129	7	77	35	42	-
2	Marden <i>W</i> - - - - -	15608	4856	161	132	29	122	69	53	-
3	Loose <i>W</i> - - - - -	8063	5925	164	156	8	93	47	46	-
4	West Maidstone <i>HL</i> - - - - -	1989	14201	405	388	17	340	176	164	-
5	East Maidstone <i>HH</i> - - - - -	2019	15422	551	509	22	258	136	122	-
<b>51.—Hollingbourn.</b>										
		57624	14040	374	353	21	183	85	98	81
1	Hollingbourn <i>W</i> - - - - -	22216	4800	123	113	10	62	29	33	-
2	Lenham - - - - -	16260	3628	113	108	5	55	25	30	-
3	Headcorn - - - - -	19148	5612	138	132	6	66	31	35	-
<b>52.—Cranbrook.</b>										
		41452	13774	318	303	15	208	98	110	64
1	Cranbrook <i>W</i> - - - - -	20576	6743	144	132	12	97	44	53	-
2	Hawkhurst <i>H</i> - - - - -	20876	7031	174	171	3	111	54	57	-
<b>53.—Tenterden.</b>										
		47324	10461	268	249	19	140	69	71	47
1	Tenterden <i>W</i> - - - - -	47324	10461	268	249	19	140	69	71	-
<b>54.—West Ashford.</b>										
		42333	18126	557	528	29	254	128	126	134
1	Calehill <i>W</i> - - - - -	22778	5553	141	136	5	87	40	47	-
2	Ashford <i>WHH</i> - - - - -	19555	12573	416	392	24	167	88	79	-
<b>55.—East Ashford.</b>										
		54886	13697	391	371	20	169	84	85	91
1	Brabourne <i>W</i> - - - - -	27337	7627	240	230	10	99	50	49	-
2	Wye - - - - -	27549	6070	151	141	10	70	34	36	-
<b>56.—Bridge.</b>										
		42340	12405	331	319	12	238	114	124	56
1	Chartham <i>L</i> - - - - -	18699	6461	175	169	6	146	63	83	-
2	Barham <i>W</i> - - - - -	23641	5944	156	150	6	92	51	41	-
<b>57.—Canterbury.</b>										
		3112	17060	524	496	28	374	209	165	177
1	Canterbury <i>WHH</i> - - - - -	3112	17060	524	496	28	374	209	165	-
<b>58.—Blean.</b>										
		28983	18867	578	548	30	302	139	163	123
1	Sturry - - - - -	9937	6753	191	184	7	86	35	51	-
2	Herne <i>WvH</i> - - - - -	12966	5832	162	151	11	101	47	54	-
3	Whitstable - - - - -	6030	6232	225	213	12	115	57	58	-
<b>59.—Faversham.</b>										
		44672	24956	820	783	37	438	210	228	203
1	Boughton - - - - -	21326	5769	186	182	4	85	42	46	-
2	Faversham <i>W</i> - - - - -	8266	13857	503	473	30	294	144	150	-
3	Teynham - - - - -	15080	5330	131	128	3	56	24	32	-
<b>60.—Milton.</b>										
		31912	23270	917	882	35	361	178	183	177
1	Milton <i>WH</i> - - - - -	31912	23270	917	882	35	361	178	183	-
<b>61.—Sheppey.</b>										
		22451	18204	542	527	15	273	152	121	117
1	Minster <i>WH</i> - - - - -	8300	16640	479	466	13	251	141	110	-
2	Eastchurch - - - - -	14151	1564	63	61	2	22	11	11	-
<b>62.—Thanet.</b>										
		26179	50821	1385	1310	75	965	454	511	362
1	Minster <i>W</i> - - - - -	15783	4925	173	140	33	135	71	64	-
2	Margate <i>wvHHHH</i> - - - - -	3019	18226	479	465	14	353	173	180	-
3	Ramsgate <i>HH</i> - - - - -	6477	27670	733	705	28	477	210	267	-



II.—SOUTH EASTERN COUNTIES.—BIRTHS, DEATHS, AND MARRIAGES, 1889—cont.

No.	REGISTRATION DISTRICTS AND SUB-DISTRICTS.	AREA in Acres.	POPULATION, 1881.	BIRTHS (exclusive of Still-born).			DEATHS			MARRIAGES.
				Total.	Legitimate.	Illegitimate.	Total.	Males.	Females.	
<b>2.—KENT (extra-metrop.)—cont.</b>										
<b>63.—Eastry.</b>										
		46395	28074	767	735	32	453	242	211	163
1	Sandwich WH	21531	8855	262	244	18	173	94	79	-
2	Wingham	8516	2927	77	75	2	34	14	20	-
3	Eythorn	8204	2039	52	50	2	35	19	16	-
4	Deal HHH	8144	14253	376	366	10	211	115	96	-
<b>64.—Dover.</b>										
		29111	36813	1103	1061	42	532	255	277	312
1	St. James HH	9632	14844	388	376	12	192	92	100	-
2	St. Mary H	120	9613	253	245	8	127	51	76	-
3	Hougham WH	19359	12356	462	440	22	213	112	101	-
<b>65.—Elham.</b>										
		42919	33769	1075	1033	42	546	254	292	291
1	Folkestone HHHH	6587	23463	774	755	19	887	176	211	-
2	Elham W	21257	3732	111	97	14	69	36	33	-
3	Hythe	15075	6374	190	181	9	90	42	48	-
<b>66.—Romney Marsh.</b>										
		44335	6166	221	214	7	76	33	43	44
1	New Romney W	19698	2766	90	87	3	39	15	24	-
2	Lydd	24727	3400	131	127	4	37	18	19	-
<b>3.—SUSSEX.</b>										
<b>67.—Rye.</b>										
		38131	12040	321	298	23	157	84	73	59
1	Rye W	15910	6657	167	150	17	104	52	52	-
2	Beckley	22221	5383	154	148	6	53	32	21	-
<b>68.—Hastings.</b>										
		13941	50129	1432	1343	89	895	446	449	382
1	Ore WH	10589	5224	229	195	34	129	61	68	-
2	All Saints	522	9236	304	289	15	135	67	68	-
3	St. Mary-in-the-Castle HHHH	2839	3569	899	859	40	631	318	313	-
<b>69.—Battle.</b>										
		53962	14519	493	465	28	213	117	96	109
1	Bexhill H	28324	7406	284	269	15	124	61	63	-
2	Battle W	25638	7113	209	196	13	89	53	33	-
<b>70.—Eastbourne.</b>										
		36539	27756	991	947	44	507	257	250	242
1	Westham	19063	3233	112	107	5	44	20	24	-
2	Eastbourne WHHHHH	17476	24473	879	840	39	463	237	226	-
<b>71.—Hailsham.</b>										
		55130	13405	443	417	26	221	116	105	81
1	Hailsham	25404	6703	209	198	11	107	53	54	-
2	Hellingly W	29726	6702	234	219	15	114	63	51	-
<b>72.—Ticehurst.</b>										
		52352	17219	445	413	32	251	124	127	121
1	Ticehurst W	15717	5292	142	131	11	103	63	35	-
2	Salehurst	11952	3364	86	77	9	40	16	24	-
3	Wadhurst	15692	5082	145	136	9	73	30	43	-
4	Frant H	8991	3481	72	69	3	35	10	25	-
<b>73.—Uckfield.</b>										
		75386	20098	601	563	38	291	148	143	129
1	Rotherfield	28399	7246	223	216	10	99	56	43	-
2	Framfield	15333	3726	116	111	5	58	25	33	-
3	Isfield WH	6039	2897	89	75	14	53	32	21	-
4	Maresfield	25615	6229	170	161	9	81	35	46	-
<b>74.—East Grinstead.</b>										
		61553	18581	506	483	23	226	130	96	112
1	Withyham	18513	3708	89	88	1	35	18	17	-
2	East Grinstead WH	24369	9755	275	259	16	135	78	57	-
3	Worth	18671	5118	142	136	6	56	34	22	-

II.—SOUTH EASTERN COUNTIES.—BIRTHS, DEATHS, AND MARRIAGES, 1889—cont.

No.	REGISTRATION DISTRICTS AND SUB-DISTRICTS.	AREA in Acres.	POPULATION, 1881.	BIRTHS (exclusive of Still-born).			DEATHS			MARRIAGES.
				Total.	Legitimate.	Illegitimate.	Total.	Males.	Females.	
<b>3.—SUSSEX—continued.</b>										
<b>75.—Cuckfield.</b>										
		62284	23252	585	560	25	289	144	145	122
1	Lindfield	18632	5671	143	140	3	68	28	40	-
2	Cuckfield W	16757	6557	163	155	8	94	58	36	-
3	Hurstpierpoint	26895	11024	279	265	14	127	58	69	-
<b>76.—Lewes.*</b>										
		85467	32896	899	870	29	571	308	263	194
1	Ditchling WHL	17990	5198	114	109	5	154	86	68	-
2	Chailey H	18687	5175	136	132	4	66	32	34	-
3	Lewes WHHH	6407	11547	310	295	14	187	99	88	-
4	West Fittle W	15327	2869	73	73	-	25	15	10	-
5	Newhaven W	10726	5558	208	204	4	86	47	39	-
6	Rottingdean WH	16330	3049	58	56	2	53	29	24	-
<b>77.—Brighton.</b>										
		1625	99091	2656	2441	215	1666	826	840	840
1	Kemp Town	191	15489	268	249	19	184	89	95	-
2	St. Peter WHH	1185	62437	2095	1918	177	1222	612	610	-
3	The Palace HHHH	249	21165	293	274	19	260	125	135	-
<b>78.—Steyning.</b>										
		47760	49089	1419	1371	48	733	364	369	354
1	Shoreham WHH	22722	42987	1268	1226	42	664	327	337	-
2	Steyning	25038	6162	151	145	6	69	37	32	-
<b>79.—Horsham.</b>										
		70539	22300	655	614	41	326	176	150	173
1	South Horsham	18008	4033	115	104	11	43	25	18	-
2	North Horsham W	32696	14277	441	416	25	222	123	99	-
3	West Horsham	19835	3940	99	91	5	61	28	33	-
<b>80.—Petworth.</b>										
		45701	9595	263	246	17	142	77	65	41
1	Petworth Northern WW	24985	4160	111	104	7	61	31	30	-
2	Petworth Southern WH	20716	5435	152	142	10	81	46	35	-
<b>81.—Thakeham.</b>										
		40636	8285	231	216	15	127	64	63	44
1	Pulborough	18095	3888	116	113	3	78	42	36	-
2	Washington W	22541	4397	115	103	12	49	22	27	-
<b>82.—East Preston.</b>										
		34869	26364	784	743	41	422	206	216	154
1	Worthing H	10022	14575	471	450	21	222	112	110	-
2	Littlehampton W	9029	7136	200	184	16	132	65	67	-
3	Arundel	15813	4653	113	109	4	68	29	39	-
<b>83.—Westhampnett.</b>										
		70758	19653	540	514	26	303	156	147	122
1	Manhood	13528	3473	89	82	7	49	27	22	-
2	Wyke	10733	3112	101	101	-	40	20	20	-
3	South Bersted H	2750	4166	98	97	1	68	33	35	-
4	Yapton	13438	2949	88	85	3	40	23	17	-
5	Boxgrove W	17641	4374	128	114	14	84	45	39	-
6	Singleton	12618	1579	36	35	1	22	8	14	-
<b>84.—Chichester.</b>										
		1888	8569	206	200	6	125	60	65	50
1	Chichester WHH	1888	8569	206	200	6	125	60	65	-
<b>85.—Midhurst.</b>										
		66571	13933	364	346	18	157	87	70	78
1	Midhurst W	23636	6541	170	162	8	76	41	35	-
2	Fernhurst	13848	2435	68	66	2	23	15	8	-
3	Harting	29087	4957	126	118	8	58	31	27	-
<b>86.—Westbourne.</b>										
		32040	7420	203	199	4	89	49	40	43
1	Westbourne W	32040	7420	203	199	4	89	49	40	-

\* 76.—The District of Lewes comprises the four Poor Law Unions of Chailey (Ditchling and Chailey sub-districts), Lewes (Lewes sub-district), West Fittle (West Fittle sub-district), and Newhaven (Newhaven and Rottingdean sub-districts).



II.—SOUTH EASTERN COUNTIES.—BIRTHS, DEATHS, AND MARRIAGES, 1889—cont.

No.	REGISTRATION DISTRICTS AND SUB-DISTRICTS.	AREA in Acres.	POPULATION, 1881.	BIRTHS (exclusive of Still-born).			DEATHS.			MARRIAGES.
				Total.	Legitimate.	Illegitimate.	Total.	Males.	Females.	
<b>4.—HAMPSHIRE.</b>										
<b>87.—Havant.</b>										
1	Havant W	14279	8672	255	251	4	154	74	80	58
<b>88.—Portsea Island.</b>										
1	Kingston WHHL	2545	39127	1067	1968	99	1144	590	554	-
2	Portsea Town HH	120	17183	373	362	11	149	144	105	-
3	Portsmouth Town H	127	7591	141	137	4	78	45	33	-
4	Landport HHHH	1874	64121	2577	2303	74	1104	550	554	-
<b>89.—Alverstoke.</b>										
1	Alverstoke WHH	3867	21581	865	837	28	459	259	200	202
<b>90.—Fareham.</b>										
1	Fareham WHHL	37689	16820	559	539	20	306	157	149	104
2	Titchfield	18239	10961	330	316	14	235	114	121	-
		19450	5859	229	223	6	71	43	28	-
<b>91.—Isle of Wight.</b>										
1	Cowes	93342	73633	1940	1842	98	1163	613	550	461
2	Newport WH	9503	18012	444	427	17	186	107	79	-
3	Ryde HHH	21307	14148	397	363	34	261	136	125	-
4	Godshill HH	16681	28359	657	625	32	407	199	208	-
5	Calbourne	22595	11718	267	257	10	222	130	92	-
		23256	6396	175	170	5	87	41	46	-
<b>92.—Lymington.</b>										
1	Lymington W	39948	12651	357	335	22	173	94	79	98
2	Millford	25014	8376	222	207	15	132	65	57	-
		14934	4275	135	128	7	51	29	22	-
<b>93.—Christchurch.</b>										
1	Christchurch WHHHHHHHHHHH	31978	29455	1175	1131	44	656	333	323	327
<b>94.—Ringwood.</b>										
1	Ringwood W	34935	5488	149	146	3	68	33	35	32
<b>95.—Fordingbridge.</b>										
1	Fordingbridge W	36211	6234	179	171	8	114	56	58	40
<b>96.—New Forest.</b>										
1	Lyndhurst	69329	13221	358	343	15	181	85	96	63
2	Fawley	24470	3294	83	85	3	35	17	18	-
3	Eling W	23148	3889	100	95	5	52	20	32	-
		21711	6038	170	163	7	94	48	46	-
<b>97.—Southampton.</b>										
1	Southampton WHH	1324	52989	1658	1567	91	968	499	469	515
<b>98.—South Stoneham.</b>										
1	St. Mary Extra HHL	26508	41275	1370	1329	41	593	315	278	283
2	South Stoneham W	6307	10588	326	320	6	125	76	49	-
3	Millbrook H	10573	14048	550	530	20	255	126	129	-
		9628	16639	494	479	15	213	113	100	-
<b>99.—Romsey.</b>										
1	Romsey W	31489	10600	321	304	17	132	62	70	62
2	Michelmersh	12443	6527	185	174	11	80	38	42	-
		19046	4073	136	130	6	52	24	28	-
<b>100.—Stockbridge.</b>										
1	Broughton	43699	6659	182	169	13	115	70	45	48
2	Stockbridge W	22894	3125	87	81	6	33	21	12	-
		20805	3534	95	88	7	32	19	11	-

II.—SOUTH EASTERN COUNTIES.—BIRTHS, DEATHS, AND MARRIAGES, 1889—cont.

No.	REGISTRATION DISTRICTS AND SUB-DISTRICTS.	AREA in Acres.	POPULATION, 1881.	BIRTHS (exclusive of Still-born).			DEATHS.			MARRIAGES.
				Total.	Legitimate.	Illegitimate.	Total.	Males.	Females.	
<b>4.—HAMPSHIRE—continued.</b>										
<b>101.—Winchester.*</b>										
1	Mitcheldever	79405	31150	907	864	43	466	240	226	208
2	The Worthys	18224	2257	61	60	1	26	18	8	-
3	Winchester WH	21409	2959	80	77	3	36	15	21	-
4	Twyford	6393	18953	193	561	32	336	168	168	-
5	Hursley WH	16752	4228	98	93	5	42	29	13	-
		16627	2753	75	73	2	26	10	16	-
<b>102.—Droxford.</b>										
1	Bishops Waltham	48914	11197	329	315	14	155	78	77	61
2	Westmeon	12809	3616	109	108	1	50	27	23	-
3	Hambledon WH	18821	2152	63	58	5	22	6	16	-
		22284	5429	137	149	8	83	45	35	-
<b>103.—Catherington.</b>										
1	Horndean W	13145	2747	81	79	2	39	21	18	14
<b>104.—Petersfield.</b>										
1	Petersfield WH	45930	10255	313	303	10	165	97	68	54
2	Eastmeon	25207	7483	254	247	7	129	76	53	-
		20633	2772	59	56	3	36	21	15	-
<b>105.—Alresford.</b>										
1	Ropley	42637	6967	181	168	13	90	40	50	39
2	Alresford W	23905	3406	83	82	4	45	21	24	-
		18732	3561	95	86	9	45	19	26	-
<b>106.—Alton.</b>										
1	Alton WH	61759	15198	425	408	17	202	96	106	68
2	Binsted	33824	9032	245	233	12	134	64	70	-
		27935	6166	180	175	5	68	32	36	-
<b>107.—Hartley Wintney.</b>										
1	Odiham w	57565	21326	659	628	31	298	181	117	119
2	Farnborough	24649	7030	193	184	9	102	61	41	-
3	Hartley Wintney W	12473	9309	316	304	12	126	75	51	-
		20443	4987	150	140	10	70	45	25	-
<b>108.—Basingstoke.</b>										
1	Basingstoke WHH	76879	19274	530	507	23	255	129	126	115
2	Bramley	20670	9970	311	306	15	155	71	84	-
3	Dummer	23218	4759	113	108	5	54	35	19	-
		32991	4545	96	93	3	46	23	23	-
<b>109.—Whitchurch.</b>										
1	Whitchurch W	31358	5458	183	175	8	85	39	46	36
		31358	5458	183	175	8	85	39	46	-
<b>110.—Andover.</b>										
1	Longparish	74213	15700	425	401	24	239	127	112	97
2	Amport	27184	4185	95	90	5	60	37	23	-
3	Andover WHH	18872	2684	75	73	2	34	19	15	-
4	Hurstbourne Tarrant	14083	6884	192	180	12	115	57	55	-
		14074	1947	63	58	30	14	16	16	-
<b>111.—Kingsclere.</b>										
1	Highclere	45507	8524	246	233	13	112	61	51	64
2	Kingsclere W	20034	3112	93	91	2	36	15	21	-
		25473	5412	153	142	11	76	46	30	-
<b>5.—BERKSHIRE.</b>										
<b>112.—Newbury.</b>										
1	Thatcham H	44695	21327	596	564	32	312	162	150	131
2	Newbury WH	14979	5766	204	198	6	71	32	39	-
3	Speen H	6594	7940	213	199	17	135	71	64	-
		23122	7621	176	167	9	103	59	47	-

\* 101.—The District of Winchester comprises the two Poor Law Unions of New Winchester (Mitcheldever, The Worthys, Winchester, and Twyford sub-districts) and Hursley (Hursley sub-district).



II.—SOUTH EASTERN COUNTIES.—BIRTHS, DEATHS, AND MARRIAGES, 1889—cont.

No.	REGISTRATION DISTRICTS AND SUB-DISTRICTS.	AREA in Acres.	POPULATION, 1881.	BIRTHS (exclusive of Still-born).			DEATHS. (exclusive of Still-born).			MARRIAGES.
				Total.	Legitimate.	Illegitimate.	Total.	Males.	Females.	
<b>5.—BERKSHIRE—continued.</b>										
<b>113.—Hungerford.</b>										
		97180	17802	491	465	26	258	138	120	99
1	Kintbury - - - - -	24213	3884	107	104	3	48	23	25	-
2	Hungerford W - - - - -	38818	8907	236	221	15	133	71	62	-
3	Lambourn - - - - -	34149	5011	148	140	8	77	44	33	-
<b>114.—Faringdon.</b>										
		64738	13676	388	360	28	195	101	94	80
1	Shrivenham - - - - -	21805	3818	105	99	6	51	25	26	-
2	Faringdon W - - - - -	19366	5521	157	146	11	90	46	44	-
3	Buckland - - - - -	23567	4337	126	115	11	54	30	24	-
<b>115.—Abingdon.</b>										
		55978	20354	562	527	35	303	146	157	110
1	Fyfield - - - - -	20098	4932	159	146	13	67	34	33	-
2	Abingdon WH - - - - -	13362	9022	232	214	8	154	66	88	-
3	Nuneham Courtney - - - - -	10281	2300	74	70	4	21	9	12	-
4	Sutton Courtney - - - - -	12237	4100	107	97	10	61	37	24	-
<b>116.—Wantage.</b>										
		76848	17160	486	459	27	229	128	101	109
1	Wantage WH - - - - -	22578	7496	225	215	10	111	67	44	-
2	Isley - - - - -	32072	5205	146	137	9	65	33	32	-
3	Hendred - - - - -	22198	4459	115	107	8	53	28	25	-
<b>117.—Wallingford.</b>										
		42706	14493	373	357	16	232	113	119	89
1	Cholsey L - - - - -	21277	6167	143	136	7	98	45	53	-
2	Wallingford WH - - - - -	21429	8326	230	221	9	134	68	66	-
<b>118.—Bradfield.</b>										
		64700	17972	512	497	15	215	110	105	86
1	Bucklebury W - - - - -	27319	5630	175	164	11	83	45	38	-
2	Mortimer - - - - -	20962	4961	148	148	-	66	30	36	-
3	Tilehurst - - - - -	16419	7381	189	185	4	66	35	31	-
<b>119.—Reading.</b>										
		4955	43494	1827	1746	81	834	450	384	449
1	St. Mary W * - - - - -	1867	17262	746	696	50	325	167	158	-
2	St. Giles HH - - - - -	3088	26232	1081	1050	31	509	283	226	-
<b>120.—Wokingham.</b>										
		43418	20018	496	473	23	262	129	133	112
1	Wokingham W - - - - -	23657	8824	275	264	11	138	66	72	-
2	Wargrave w - - - - -	19761	11194	221	209	12	124	63	61	-
<b>121.—Cookham.</b>										
		29926	16945	531	502	29	264	125	139	106
1	Bray - - - - -	16741	8259	271	258	15	122	60	62	-
2	Cookham WH - - - - -	13185	8686	260	246	14	142	65	77	-
<b>122.—Easthampstead.</b>										
		27033	12659	391	377	14	176	105	71	50
1	Bracknell WH - - - - -	22497	8464	273	260	13	132	74	58	-
2	Sandhurst L - - - - -	4536	4195	118	117	1	44	31	13	-
<b>123.—Windsor.</b>										
		22631	31992	889	859	30	548	276	272	237
1	Egham H - - - - -	14845	13362	405	395	10	207	105	102	-
2	Windsor WHH - - - - -	7786	18630	484	464	20	341	171	170	-

III.—SOUTH MIDLAND COUNTIES.—BIRTHS, DEATHS, AND MARRIAGES, 1889.

No.	REGISTRATION DISTRICTS AND SUB-DISTRICTS.	AREA in Acres.	POPULATION, 1881.	BIRTHS (exclusive of Still-born).			DEATHS. (exclusive of Still-born).			MARRIAGES.
				Total.	Legitimate.	Illegitimate.	Total.	Males.	Females.	
<b>6.—MIDDLESEX— (extra-metropolitan).</b>										
<b>124.—Staines.</b>										
		24332	23774	762	731	31	360	196	164	181
1	Sunbury w - - - - -	11055	11685	319	310	9	144	74	70	-
2	Staines WH - - - - -	13277	12089	443	421	22	216	122	94	-
<b>125.—Uxbridge.</b>										
		26794	27550	856	815	41	566	277	289	150
1	Hillingdon WHH - - - - -	6029	10802	368	349	19	237	121	116	-
2	Uxbridge - - - - -	6178	5225	159	141	9	76	32	44	-
3	Hayes wHL - - - - -	14587	11523	333	325	13	253	124	129	-
<b>126.—Brentford.</b>										
		21027	101706	3858	3696	162	1963	987	976	777
1	Isleworth WHH - - - - -	6966	22727	813	752	61	474	250	224	-
2	Twickenham H - - - - -	2415	12479	397	383	14	212	104	108	-
3	Brentford HHHH - - - - -	4318	27649	999	973	26	476	212	264	-
4	Chiswick - - - - -	1245	15975	678	652	26	275	150	125	-
5	Acton wH - - - - -	6083	22876	971	936	35	526	271	235	-
<b>127.—Hendon.</b>										
		33568	54482	2956	2863	93	1160	580	580	462
1	Harrow HH - - - - -	13809	12796	418	411	7	169	94	75	-
2	Edgware H - - - - -	6994	3749	94	92	2	42	16	26	-
3	Wilkesden - - - - -	4383	27453	1920	1862	58	680	338	342	-
4	Hendon W - - - - -	8382	10484	524	498	26	269	132	137	-
<b>128.—Barnet.</b>										
		25720	34098	1198	1160	38	752	378	374	201
1	South Mimms H - - - - -	15599	6391	231	227	4	113	56	57	-
2	Barnet WHH - - - - -	5433	10092	291	273	18	163	82	81	-
3	Finchley HHL - - - - -	4688	17615	676	660	16	476	240	236	-
<b>129.—Edmonton.</b>										
		47314	139204	7222	7011	211	2947	1513	1434	1227
1	Hornsey H - - - - -	3039	37078	1418	1393	25	590	291	299	-
2	Tottenham H - - - - -	4642	46456	3202	3135	67	1205	617	588	-
3	Edmonton Wwv - - - - -	7433	23463	1112	1022	90	599	307	292	-
4	Enfield WH - - - - -	12653	19104	1007	988	19	387	208	179	-
5	Waltham Abbey - - - - -	11017	5368	192	188	4	78	44	34	-
6	Cheshunt - - - - -	8480	7735	291	285	6	88	46	42	-
<b>7.—HERTFORDSHIRE.</b>										
<b>130.—Ware.</b>										
		36254	18625	557	537	20	256	137	119	99
1	Hoddesdon - - - - -	7963	6718	200	192	8	80	41	39	-
2	Stanstead - - - - -	7986	2719	92	92	-	30	16	14	-
3	Ware W - - - - -	6911	6212	190	181	9	108	56	52	-
4	Standon - - - - -	13394	2976	75	72	3	38	24	14	-
<b>131.—Bishop Stortford.</b>										
		54471	21801	565	540	25	319	162	157	101
1	Sawbridgeworth - - - - -	12519	4675	126	122	4	60	27	33	-
2	Stansted - - - - -	16590	5157	156	152	4	70	41	29	-
3	Bishop Stortford W - - - - -	12878	9350	233	217	16	144	69	75	-
4	Braughing - - - - -	12434	2619	50	49	1	45	25	20	-
<b>132.—Royston.*</b>										
		89658	24655	610	584	26	314	151	163	115
1	Buntingford W - - - - -	28472	6032	152	146	6	90	43	47	-
2	Royston H - - - - -	33950	9542	233	219	14	115	56	59	-
3	Melbourne W - - - - -	27236	9081	225	219	6	109	52	57	-
<b>133.—Hitchin.</b>										
		66600	27417	800	754	46	418	220	198	151
1	Baldock - - - - -	29685	9147	258	246	12	123	58	65	-
2	Hitchin WH - - - - -	36915	18270	542	508	34	295	162	133	-
<b>134.—Hertford.</b>										
		35282	16754	409	392	17	256	132	124	98
1	Watton - - - - -	16442	3887	99	96	3	52	28	24	-
2	Hertford WH - - - - -	18840	12867	310	296	14	204	104	100	-

\* 132.—The District of Royston comprises the two Poor Law Unions of Buntingford (Buntingford sub-district) and Royston (Royston and Melbourne sub-districts).



III.—SOUTH MIDLAND COUNTIES.—BIRTHS, DEATHS, AND MARRIAGES, 1889—cont.

No.	REGISTRATION DISTRICTS AND SUB-DISTRICTS.	AREA in Acres.	POPULATION, 1881.	BIRTHS (exclusive of Still-born).			DEATHS (exclusive of Still-born).			MARRIAGES.
				Total.	Legitimate.	Illegitimate.	Total.	Males.	Females.	
<b>7.—HERTFORDSHIRE—cont.</b>										
<b>135.—Hatfield.*</b>										
		30068	8802	267	250	17	137	79	58	37
1	Hatfield W - - - - -	23487	6502	203	183	15	105	61	44	-
2	Welwyn W - - - - -	6581	2300	64	62	2	32	18	14	-
<b>136.—St. Albans.</b>										
		41399	23296	762	721	41	362	171	191	156
1	Harpenden - - - - -	20615	8401	276	264	12	124	54	70	-
2	St. Albans WH - - - - -	20784	14895	486	457	29	238	117	121	-
<b>137.—Watford.</b>										
		36952	31328	994	967	27	709	375	334	188
1	Bushey - - - - -	9331	6621	216	212	4	86	47	39	-
2	Watford W <sup>o</sup> HL - - - - -	10780	15507	449	433	16	466	243	223	-
3	Rickmansworth - - - - -	11560	6211	253	248	5	128	71	57	-
4	Abbots Langley - - - - -	5281	2989	76	74	2	29	14	15	-
<b>138.—Hemel Hempstead.</b>										
		25695	14606	449	420	29	260	133	127	96
1	Kings Langley - - - - -	8358	2758	73	68	5	31	15	16	-
2	Hemel Hempstead WHH - - - - -	7184	9064	294	273	21	188	98	90	-
3	Flamstead - - - - -	10153	2784	82	79	3	41	20	21	-
<b>139.—Berkhampstead.</b>										
		25244	15091	430	402	28	247	130	117	96
1	Berkhampstead W - - - - -	10001	7104	218	208	10	139	76	63	-
2	Tring - - - - -	15243	7987	212	184	18	108	54	54	-
<b>8.—BUCKINGHAMSHIRE.</b>										
<b>140.—Amersham.</b>										
		47574	18319	595	563	32	306	149	157	122
1	Missenden - - - - -	6321	2292	70	69	1	24	15	9	-
2	Chesham H - - - - -	13656	6853	261	250	11	124	57	67	-
3	Amersham W - - - - -	7969	3001	90	84	6	64	35	29	-
4	Chalfont H - - - - -	10243	3108	89	83	3	40	19	21	-
5	Beaconsfield - - - - -	9335	3065	85	74	11	54	23	31	-
<b>141.—Eton.</b>										
		42597	27721	753	718	35	435	223	212	159
1	Iver H - - - - -	17887	6489	201	195	6	93	51	42	-
2	Eton W - - - - -	7597	13834	305	291	14	242	115	127	-
3	Burnham - - - - -	17113	7398	247	232	15	100	57	43	-
<b>142.—Wycombe.</b>										
		83035	40278	1254	1191	63	623	341	282	277
1	High Wycombe H - - - - -	13404	16716	606	573	33	279	160	119	-
2	Great Marlow - - - - -	9858	5519	154	144	10	88	44	44	-
3	West Wycombe - - - - -	24068	7620	217	209	8	84	40	44	-
4	Wendover - - - - -	19708	4738	131	125	6	70	29	41	-
5	Princes Risborough W - - - - -	15997	5685	146	140	6	102	68	34	-
<b>143.—Aylesbury.</b>										
		73617	24607	758	718	40	401	214	187	155
1	Haddenham L - - - - -	26635	6166	170	160	10	111	57	54	-
2	Aylesbury WH - - - - -	18347	12638	422	381	21	196	110	86	-
3	Waddesdon - - - - -	28615	5803	183	177	9	94	47	47	-
<b>144.—Winslow.</b>										
		34525	7943	235	222	13	140	65	75	42
1	Winslow W - - - - -	34525	7943	235	222	13	140	65	75	-
<b>145.—Newport Pagnell.</b>										
		74807	24583	750	717	33	384	199	185	155
1	Fenny Stratford - - - - -	33740	11224	392	379	13	182	93	89	-
2	Newport Pagnell W - - - - -	3432	3686	105	97	8	71	40	31	-
3	Olney - - - - -	37635	9673	253	241	12	131	66	65	-

\* 135.—The District of Hatfield comprises the two Poor Law Unions of Hatfield (Hatfield sub-district) and Welwyn (Welwyn sub-district).

III.—SOUTH MIDLAND COUNTIES.—BIRTHS, DEATHS, AND MARRIAGES, 1889—cont.

No.	REGISTRATION DISTRICTS AND SUB-DISTRICTS.	AREA in Acres.	POPULATION, 1881.	BIRTHS (exclusive of Still-born).			DEATHS (exclusive of Still-born).			MARRIAGES.
				Total.	Legitimate.	Illegitimate.	Total.	Males.	Females.	
<b>8.—BUCKINGHAMSH.—cont.</b>										
<b>146.—Buckingham.</b>										
		54021	12418	298	279	19	189	97	92	53
1	Buckingham WH - - - - -	26768	7216	181	168	13	107	57	50	-
2	Tingewick - - - - -	27253	5202	117	111	6	82	40	42	-
<b>9.—OXFORDSHIRE.</b>										
<b>147.—Henley.</b>										
		61113	19992	644	619	25	329	167	162	116
1	Henley W - - - - -	27544	10066	287	279	8	167	88	79	-
2	Caversham - - - - -	8030	4446	199	192	7	77	40	37	-
3	Watlington H - - - - -	25539	5480	158	148	10	85	39	46	-
<b>148.—Thame.</b>										
		55919	13862	399	386	13	195	96	99	80
1	Lewknor - - - - -	27585	5494	183	181	2	80	41	39	-
2	Thame W - - - - -	28334	8368	216	205	11	115	55	60	-
<b>149.—Headington.</b>										
		29085	28723	1006	943	63	648	340	308	220
1	Wheatley - - - - -	12586	3613	94	88	6	40	21	19	-
2	St. Clement W <sup>o</sup> HHHL - - - - -	16499	25110	912	855	57	608	319	289	-
<b>150.—Oxford.</b>										
		1506	21902	683	649	34	350	177	173	167
1	Oxford H - - - - -	1506	21902	683	649	34	350	177	173	-
<b>151.—Bicester.</b>										
		65549	14157	377	352	25	206	106	100	77
1	Bletchington - - - - -	32171	6572	169	160	9	81	42	39	-
2	Bicester WH - - - - -	33378	7585	208	192	16	125	64	61	-
<b>152.—Woodstock.</b>										
		47921	13320	382	356	26	238	132	106	84
1	Deddington - - - - -	24298	6152	144	136	8	95	55	40	-
2	Woodstock W - - - - -	23623	7168	238	220	18	143	77	66	-
<b>153.—Witney.</b>										
		78040	21536	600	567	33	302	154	148	153
1	Ensham - - - - -	18078	4899	146	140	6	67	35	32	-
2	Bampton - - - - -	23439	4835	125	120	5	66	37	29	-
3	Witney W - - - - -	15278	7246	224	209	15	104	55	49	-
4	Burford H - - - - -	21245	4556	105	98	7	65	27	28	-
<b>154.—Chipping Norton.</b>										
		72579	17958	545	518	27	258	136	122	118
1	Charlbury - - - - -	39293	8332	258	245	13	116	61	62	-
2	Chipping Norton W - - - - -	33286	9626	287	273	14	142	72	70	-
<b>155.—Banbury.</b>										
		78015	30120	814	772	42	528	255	273	184
1	Bloxham - - - - -	19722	5998	168	162	6	82	38	44	-
2	Swalcliffe - - - - -	22582	5427	134	120	14	102	49	53	-
3	Cropredy - - - - -	20556	3856	88	83	5	62	26	26	-
4	Banbury WH - - - - -	15155	14839	424	407	17	282	142	140	-
<b>10.—NORTHAMPTONSH.</b>										
<b>156.—Brackley.</b>										
		59599	12340	302	293	9	185	100	85	57
1	Brackley WH - - - - -	59599	12340	302	293	9	185	100	85	-
<b>157.—Towcester.</b>										
		42216	12584	347	328	19	183	83	100	88
1	Abthorpe - - - - -	22323	4746	123	118	5	70	33	37	-
2	Towcester W - - - - -	19893	7838	224	210	14	113	50	63	-



III.—SOUTH MIDLAND COUNTIES.—BIRTHS, DEATHS, AND MARRIAGES, 1889—cont.

No.	REGISTRATION DISTRICTS AND SUB-DISTRICTS.	AREA in Acres.	POPULATION, 1881.	BIRTHS (exclusive of Still-born).			DEATHS (exclusive of Still-born).			MARRIAGES.
				Total.	Legitimate.	Illegitimate.	Total.	Males.	Females.	
<b>10.—NORTHAMPTONSH.—continued.</b>										
	<b>158.—Potterspurty.</b>	22551	12231	329	319	10	216	118	98	79
1	Potterspurty WH - - - - -	22551	12231	329	319	10	216	118	98	-
	<b>159.—Hardingstone.</b>	32408	10486	301	289	12	167	86	81	74
1	Brafield - - - - -	12225	3414	95	91	4	65	30	35	-
2	Hardingstone - - - - -	12253	4135	124	117	7	53	30	23	-
3	Milton W - - - - -	7930	2937	82	81	1	49	26	23	-
	<b>160.—Northampton.</b>	20275	64244	2438	2348	90	1440	730	710	572
1	St. Giles WHL - - - - -	10730	42039	1603	1549	54	976	478	498	-
2	All Saints H - - - - -		18140	737	704	33	340	183	154	-
3	Bugbrooke L - - - - -		9545	4065	98	95	3	124	66	58
	<b>161.—Daventry.</b>	63301	18514	478	458	20	284	153	131	117
1	Weedon H - - - - -	18496	5065	130	125	5	63	31	32	-
2	Daventry W - - - - -	24617	7871	209	200	9	146	75	71	-
3	Long Buckby - - - - -	20188	5578	139	133	6	75	47	28	-
	<b>162.—Brixworth.</b>	60376	13336	331	319	12	217	123	94	79
1	Brixworth W - - - - -	60376	13336	331	319	12	217	123	94	-
	<b>163.—Wellingborough.</b>	55505	36942	1398	1356	42	624	333	291	331
1	Earls Barton - - - - -	19284	7183	234	228	6	113	59	54	-
2	Higham Ferrers - - - - -	18356	10790	553	539	14	224	125	99	-
3	Wellingborough WH - - - - -	17865	18969	611	589	22	287	149	138	-
	<b>164.—Kettering.</b>	55266	25653	1138	1091	47	438	241	197	246
1	Kettering WH - - - - -	14375	14339	768	735	33	265	153	112	-
2	Rothwell - - - - -	20788	7335	259	248	11	117	58	59	-
3	Corby - - - - -	20108	3979	111	103	3	56	30	25	-
	<b>165.—Thrapston.</b>	51188	15115	420	398	22	187	96	91	92
1	Thrapston W - - - - -	27387	8087	238	226	12	113	55	58	-
2	Raunds - - - - -	23801	7028	182	172	10	74	41	33	-
	<b>166.—Oundle.</b>	69783	14086	379	357	22	174	92	82	86
1	Oundle WH - - - - -	27856	6149	161	151	10	71	39	32	-
2	Weldon - - - - -	15817	2113	49	48	1	29	12	17	-
3	Fotheringhay - - - - -	26110	5824	169	158	11	74	41	33	-
	<b>167.—Peterborough.</b>	100514	41504	1322	1253	69	639	329	310	293
1	Stilton - - - - -	28884	5400	151	143	8	78	42	36	-
2	Peterborough WH - - - - -	22390	26679	903	857	46	446	241	205	-
3	Crowland - - - - -	31650	7370	219	207	12	91	32	59	-
4	Thorney - - - - -	17590	2055	49	46	3	21	14	10	-
<b>11.—HUNTINGDONSHIRE.</b>										
	<b>168.—Huntingdon.</b>	76446	19561	561	532	29	287	144	143	112
1	Ramsey - - - - -	20805	5206	165	158	7	74	37	37	-
2	Sawtry - - - - -	15628	2177	55	55	-	19	12	7	-
3	Spaldwick - - - - -	20140	2893	77	75	2	35	22	13	-
4	Huntingdon WH - - - - -	19873	9285	264	244	20	159	73	86	-

III.—SOUTH MIDLAND COUNTIES.—BIRTHS, DEATHS, AND MARRIAGES, 1889—cont.

No.	REGISTRATION DISTRICTS AND SUB-DISTRICTS.	AREA in Acres.	POPULATION, 1881.	BIRTHS (exclusive of Still-born).			DEATHS (exclusive of Still-born).			MARRIAGES.
				Total.	Legitimate.	Illegitimate.	Total.	Males.	Females.	
<b>11.—HUNTINGDONSH.—continued.</b>										
	<b>169.—St. Ives.</b>	62930	16755	423	403	20	213	105	108	93
1	Warboys - - - - -	16115	2834	81	76	3	39	20	19	-
2	Somersham - - - - -	15424	3601	93	92	1	38	20	18	-
3	Swavesey - - - - -	14161	3154	78	77	1	33	14	19	-
4	St. Ives W - - - - -	17230	7166	171	156	15	103	51	52	-
	<b>170.—St. Neots.</b>	65097	16907	429	403	26	230	113	117	102
1	St. Neots - - - - -	30827	8988	233	220	13	126	60	66	-
2	Kimbolton W - - - - -	34270	7919	196	183	13	104	53	51	-
<b>12.—BEDFORDSHIRE.</b>										
	<b>171.—Bedford.</b>	97406	42932	1322	1258	64	738	369	369	318
1	Riseley - - - - -	13349	2409	46	45	1	32	11	21	-
2	Sharnbrook - - - - -	13683	2619	62	60	2	35	20	15	-
3	Harrold - - - - -	12100	2944	74	71	3	45	17	28	-
4	Turvey - - - - -	9280	2118	48	47	1	26	11	15	-
5	Bedford and Kempston W - - - - -	18278	15365	544	509	35	295	165	130	-
6	Bedford and Cardington H - - - - -	18376	14845	469	449	20	263	125	138	-
7	Barford - - - - -	12340	2632	79	77	2	42	20	22	-
	<b>172.—Biggleswade.</b>	58041	27378	790	731	59	557	272	285	174
1	Potton - - - - -	26125	9542	264	245	19	151	79	72	-
2	Biggleswade WHL - - - - -	31916	17836	526	486	40	406	193	213	-
	<b>173.—Amphill.</b>	41551	16253	423	394	29	242	106	136	107
1	Shillington - - - - -	12242	4566	127	110	17	55	27	28	-
2	Amphill W - - - - -	19118	8404	209	201	8	139	59	80	-
3	Cranfield - - - - -	10191	3283	87	83	4	48	20	28	-
	<b>174.—Woburn.</b>	29603	9880	255	235	20	157	75	82	69
1	Woburn W - - - - -	16791	5569	140	127	13	94	42	52	-
2	Toddington - - - - -	12812	4311	115	108	7	63	33	30	-
	<b>175.—Leighton Buzzard.</b>	39433	18316	588	550	38	279	148	131	124
1	Leighton Buzzard WH - - - - -	12607	10384	346	325	21	171	89	82	-
2	Wing - - - - -	11504	2425	90	83	7	34	14	20	-
3	Iringhoe - - - - -	7047	2124	68	64	4	36	19	17	-
4	Edlesborough - - - - -	8275	3383	84	78	6	38	26	12	-
	<b>176.—Luton.</b>	41016	39500	1422	1334	88	671	340	331	352
1	Dunstable - - - - -	14261	9407	226	214	12	138	73	65	-
2	Luton WH - - - - -	26755	30093	1196	1120	76	533	267	266	-
<b>13.—CAMBRIDGESHIRE.</b>										
	<b>177.—Caxton.</b>	49897	10357	246	233	13	132	66	66	56
1	Caxton W - - - - -	49897	10357	246	233	13	132	66	66	-
	<b>178.—Chesterton.</b>	76728	29049	830	783	47	443	221	222	197
1	Willingham - - - - -	33215	9586	258	248	10	136	64	72	-
2	Fulbourn WL - - - - -	21933	11536	385	361	24	212	109	103	-
3	Shelford - - - - -	21580	7927	187	174	13	95	48	47	-
	<b>179.—Cambridge.</b>	3278	35363	1017	966	51	563	287	276	265
1	St. Andrew-the-Less W - - - - -	3278	21078	815	776	42	355	174	181	-
2	St. Mary-the-Great H - - - - -		4361	35	34	1	99	67	82	-
3	St. Andrew-the-Great - - - - -		5696	70	68	2	60	26	34	-
4	St. Giles - - - - -		4228	94	88	6	49	20	29	-



III.—SOUTH MIDLAND COUNTIES.—BIRTHS, DEATHS, AND MARRIAGES, 1889—cont.

REGISTRATION DISTRICTS AND SUB-DISTRICTS.	AREA in Acres.	POPULATION, 1881.	BIRTHS (exclusive of Still-born).			DEATHS			MARRIAGES.
			Total.	Legitimate.	Illegitimate.	Total.	Males.	Females.	
<b>13.—CAMBRIDGESHIRE</b> <i>—continued.</i>									
<b>180.—Linton.</b>									
	48971	13015	369	345	24	181	95	86	85
No. 1 Duxford - - - - -	14928	5027	130	125	5	68	30	38	-
2 Linton W - - - - -	16271	4524	140	127	13	70	43	27	-
3 Balsham - - - - -	17772	3464	99	93	6	43	22	21	-
<b>181.—Newmarket.</b>									
	97373	28247	908	863	45	468	243	225	200
1 Cheveley H - - - - -	21645	6686	240	231	9	112	57	55	-
2 Newmarket W - - - - -	28323	10061	311	291	20	172	95	77	-
3 Gazeley - - - - -	17421	3142	78	78	-	41	15	26	-
4 Soham - - - - -	29984	8358	279	263	16	143	76	67	-
<b>182.—Ely.</b>									
	81007	20702	583	569	14	320	165	155	135
1 Haddenham - - - - -	18085	3584	98	93	5	51	24	27	-
2 Sutton - - - - -	3401	82	81	1	4	21	21	21	-
3 Ely W - - - - -	35884	8124	197	193	4	126	68	58	-
4 Littleport - - - - -	27038	5593	206	202	4	101	52	49	-
<b>183.—North Witchford.</b>									
	59823	15464	496	471	25	217	109	108	108
1 Chatteris W - - - - -	33093	8185	259	239	20	126	61	65	-
2 March - - - - -	26730	7279	237	232	5	91	48	43	-
<b>184.—Whittlesey.</b>									
	25131	6455	184	170	14	110	60	50	37
1 Whittlesey W - - - - -	25131	6455	184	170	14	110	60	50	-
<b>185.—Wisbech.</b>									
	131585	32462	931	860	71	541	279	262	227
1 Leverington - - - - -	25524	5439	153	142	11	81	34	47	-
2 Wisbech WHH - - - - -	6432	9249	218	194	24	198	105	93	-
3 Walpole St. Peter - - - - -	15695	2684	84	79	5	36	21	13	-
4 Terrington St. Clement - - - - -	45252	4947	143	133	10	79	45	34	-
5 Walsoken - - - - -	19210	5493	167	155	1	76	37	39	-
6 Upwell - - - - -	19472	4650	166	167	9	71	35	36	-

IV.—EASTERN COUNTIES.—BIRTHS, DEATHS, AND MARRIAGES, 1889.

<b>14.—ESSEX.</b>									
<b>186.—West Ham.</b>									
	18825	200958	11804	11601	203	4772	2409	2363	2009
1 Stratford - - - - -	882	38606	1610	1583	27	640	300	340	-
2 West Ham <i>wwwHH</i> - - - - -	7051	101053	6281	6191	90	2470	1286	1184	-
3 Leyton <i>WWwL</i> - - - - -	4372	32430	2058	1990	68	969	479	490	-
4 Walthamstow <i>HH</i> - - - - -	6520	28869	1855	1887	18	693	344	349	-
<b>187.—Epping.</b>									
	48099	21754	713	691	22	375	210	165	159
1 Chigwell <i>H</i> - - - - -	13959	10544	391	382	9	186	100	86	-
2 Epping <i>W</i> - - - - -	17101	5564	160	153	7	104	61	43	-
3 Harlow - - - - -	17039	5646	162	156	6	85	49	36	-
<b>188.—Ongar.</b>									
	47230	10671	294	273	21	137	83	54	58
1 Bobbingworth - - - - -	24321	5027	163	154	9	62	38	24	-
2 Chipping Ongar <i>W</i> - - - - -	22909	5644	131	119	12	75	45	30	-
<b>189.—Romford.</b>									
	47663	37050	1610	1555	55	647	355	292	296
1 Romford <i>W</i> - - - - -	15873	12898	469	444	25	226	148	78	-
2 Ilford - - - - -	8493	7645	340	335	5	136	79	67	-
3 Barking Town - - - - -	3814	9203	529	511	18	190	82	108	-
4 Hornchurch - - - - -	19483	7304	272	265	7	95	46	49	-

IV.—EASTERN COUNTIES.—BIRTHS, DEATHS, AND MARRIAGES, 1889—continued.

REGISTRATION DISTRICTS AND SUB-DISTRICTS.	AREA in Acres.	POPULATION, 1881.	BIRTHS (exclusive of Still-born).			DEATHS			MARRIAGES.
			Total.	Legitimate.	Illegitimate.	Total.	Males.	Females.	
<b>14.—ESSEX—continued.</b>									
<b>190.—Orsett.</b>									
	41167	16480	937	916	21	397	230	167	146
No. 1 Grays - - - - -	14937	10485	667	654	13	269	146	133	-
2 Orsett <i>W</i> - - - - -	26230	5995	270	262	8	123	84	44	-
<b>191.—Billericay.</b>									
	49997	18331	502	475	27	397	210	187	96
1 Brentwood <i>wwHLL</i> - - - - -	25744	13573	364	348	16	307	155	152	-
2 Wickford <i>W</i> - - - - -	24253	4758	138	127	11	90	55	35	-
<b>192.—Chelmsford.</b>									
	85627	32971	934	883	51	500	264	236	179
1 Ingatestone <i>H</i> - - - - -	28580	6016	182	172	10	91	41	50	-
2 Chelmsford <i>WH</i> - - - - -	3550	10185	326	301	25	197	110	87	-
3 Writtle - - - - -	19268	4959	131	129	2	61	33	28	-
4 Great Waltham - - - - -	19344	5243	133	129	4	75	37	38	-
5 Great Baddow - - - - -	14885	6568	162	152	10	76	43	33	-
<b>193.—Rochford.</b>									
	63132	24406	881	842	39	450	241	209	191
1 Rayleigh - - - - -	25804	4887	150	144	6	47	29	18	-
2 Prittlewell <i>H</i> - - - - -	6720	10510	382	368	14	239	122	117	-
3 Rochford <i>WH</i> - - - - -	15532	3881	119	110	9	91	43	48	-
4 Great Wakering <i>H</i> - - - - -	15076	5128	230	220	10	73	47	26	-
<b>194.—Maldon.</b>									
	89993	23812	686	653	33	347	189	158	169
1 Southminster - - - - -	18841	4680	149	146	3	63	38	25	-
2 Bradwell - - - - -	2690	59	56	3	3	38	16	22	-
3 All Saints - - - - -	23131	4387	103	98	5	52	34	18	-
4 St. Peter <i>W</i> - - - - -	16408	8464	258	241	17	152	79	73	-
5 Tollesbury - - - - -	15770	3591	117	112	5	42	22	20	-
<b>195.—Tendring.</b>									
	84490	33475	1086	1034	52	597	311	286	237
1 Thorpe <i>W</i> - - - - -	36557	9667	316	295	21	195	95	100	-
2 Harwich <i>H</i> - - - - -	1526	7842	273	264	9	128	60	68	-
3 Manningtree <i>L</i> - - - - -	17188	6123	205	193	12	127	67	60	-
4 Ardeleigh - - - - -	29219	9843	292	282	10	147	89	58	-
<b>196.—Colchester.</b>									
	11324	28374	949	919	30	529	268	261	265
1 Colchester First Ward <i>WHH</i> - - - - -	4373	14039	438	419	19	180	140	140	-
2 Colchester Second Ward - - - - -	4766	7021	236	230	6	118	62	56	-
3 Colchester Third Ward - - - - -	2185	7314	275	270	5	131	66	65	-
<b>197.—Lexden.</b>									
	71204	21775	643	623	20	314	156	158	147
1 Wivenhoe - - - - -	1549	2280	78	77	1	46	21	25	-
2 Peldon - - - - -	21780	5766	173	170	3	78	32	46	-
3 Stanway <i>W</i> - - - - -	13790	4990	164	157	7	85	49	36	-
4 Fordham - - - - -	16147	4505	141	135	6	63	32	31	-
5 Dedham - - - - -	12938	4234	87	84	3	42	22	20	-
<b>198.—Halstead.</b>									
	39239	17005	474	451	23	290	141	149	127
1 Halstead <i>WHH</i> - - - - -	20681	10973	289	287	12	204	101	103	-
2 Hedingham - - - - -	18558	6032	175	164	11	86	40	46	-
<b>199.—Braintree.</b>									
	68293	28628	734	700	34	420	208	212	160
1 Finchingfield - - - - -	16830	4337	99	97	2	59	30	29	-
2 Bocking <i>WH</i> - - - - -	11833	5116	136	126	10	89	47	42	-
3 Coggeshall - - - - -	7719	4162	88	84	4	69	40	29	-
4 Kelvedon - - - - -	6337	2227	56	55	1	25	9	16	-
5 Witham - - - - -	14726	5534	168	158	8	69	31	38	-
6 Braintree - - - - -	10548	7252	189	180	9	109	51	53	-
<b>200.—Dunmow.</b>									
	73405	17990	430	406	24	256	129	127	84
1 Stebbing - - - - -	17673	4595	104	98	6	62	27	35	-
2 Dunmow <i>W</i> - - - - -	18712	5265	146	138	8	84	53	51	-
3 Hatfield <i>H</i> - - - - -	21530	4256	92	90	2	53	27	26	-
4 Thaxted - - - - -	15485	3874	88	80	8	57	22	35	-



IV.—EASTERN COUNTIES.—BIRTHS, DEATHS, AND MARRIAGES, 1889—continued.

No.	REGISTRATION DISTRICTS AND SUB-DISTRICTS.	AREA in Acres.	POPULATION, 1881.	BIRTHS (exclusive of Still-born).			DEATHS (exclusive of Still-born).			MARRIAGES.
				Total.	Legitimate.	Illegitimate.	Total.	Males.	Females.	
<b>14.—ESSEX—continued.</b>										
<b>201.—Safron Walden.</b> 64506 18588 491 468 23 266 132 134 98										
1	Newport - - - - -	19186	4850	124	119	5	75	39	36	-
2	Safron Walden WH - - - - -	24095	9627	251	246	8	143	67	76	-
3	Radwinter - - - - -	21225	4111	113	103	10	48	26	22	-
<b>15.—SUFFOLK.</b>										
<b>202.—Risbridge.</b> 53976 17234 519 472 47 262 133 129 100										
1	Haverhill W - - - - -	18538	8258	274	242	32	149	77	72	-
2	Wickhambrook - - - - -	18698	4238	115	108	7	53	24	29	-
3	Clare - - - - -	16740	4738	180	122	8	60	32	28	-
<b>203.—Sudbury.</b> 79588 30155 807 750 57 435 244 191 163										
1	Bulmer - - - - -	18208	4263	97	95	2	56	23	33	-
2	Bures - - - - -	17667	4903	117	113	4	75	42	33	-
3	Sudbury WH - - - - -	8573	8597	240	215	25	153	92	61	-
4	Melford - - - - -	16830	5898	171	153	18	74	44	30	-
5	Hartest - - - - -	18310	6489	182	174	8	77	43	34	-
<b>204.—Cosford.</b> 52696 15820 517 494 23 255 136 119 100										
1	Lavenham - - - - -	27110	7231	220	213	7	115	59	56	-
2	Hadleigh W - - - - -	25586	8589	297	281	16	140	77	63	-
<b>205.—Thingoe.</b> 82464 16386 459 436 23 221 114 107 106										
1	Rougham - - - - -	26113	5388	144	136	8	72	41	31	-
2	Fornham - - - - -	32369	5447	171	161	10	66	28	38	-
3	Ixworth - - - - -	23982	5551	144	139	5	83	45	38	-
<b>206.—Bury St. Edmunds.</b> 2938 16111 480 447 33 256 130 126 96										
1	Bury St. Edmunds wHH - - - - -	2938	16111	480	447	33	256	130	126	-
<b>207.—Mildenhall.</b> 61244 8957 243 231 12 155 81 74 63										
1	Worlington - - - - -	3367	91	87	4	52	29	23	-	-
2	Lakenheath WH - - - - -	61244	5590	152	144	8	103	52	51	-
<b>208.—Stow.</b> 55342 20195 588 546 42 302 155 147 126										
1	Walsham-le-Willows - - - - -	18585	5201	169	153	16	76	33	43	-
2	Rattlesden W - - - - -	20180	6184	167	153	14	110	59	51	-
3	Stowmarket - - - - -	16577	8810	252	240	12	116	63	53	-
<b>209.—Hartismere.</b> 54188 15791 445 408 37 241 122 119 91										
1	Mendlesham W - - - - -	31497	9307	268	237	31	149	77	72	-
2	Botesdale WH - - - - -	22691	6484	177	171	6	92	45	47	-
<b>210.—Hoxne.</b> 52764 12601 345 328 17 155 76 79 68										
1	Stradbroke - - - - -	26221	6532	163	159	6	82	33	49	-
2	Dennington - - - - -	26543	6069	180	169	11	73	43	30	-
<b>211.—Bosmere.</b> 57899 15402 459 438 21 226 119 107 81										
1	Coddenham W - - - - -	30765	7666	220	211	9	118	66	52	-
2	Needham Market - - - - -	27134	7736	239	227	12	118	53	55	-
<b>212.—Samford.</b> 48549 11598 355 338 17 207 113 94 79										
1	Canal St. Mary - - - - -	22565	5837	167	163	4	95	51	44	-
2	Holbrook W - - - - -	25984	5761	188	175	13	112	62	50	-

IV.—EASTERN COUNTIES.—BIRTHS, DEATHS, AND MARRIAGES, 1889—continued.

No.	REGISTRATION DISTRICTS AND SUB-DISTRICTS.	AREA in Acres.	POPULATION, 1881.	BIRTHS (exclusive of Still-born).			DEATHS (exclusive of Still-born).			MARRIAGES.
				Total.	Legitimate.	Illegitimate.	Total.	Males.	Females.	
<b>15.—SUFFOLK—continued.</b>										
<b>213.—Ipswich.</b> 8395 50320 1685 1588 97 1068 544 524 443										
1	St. Matthew W - - - - -	8395	21661	764	725	41	482	231	251	-
2	St. Clement L - - - - -		10710	398	368	30	229	114	115	-
3	St. Margaret WHH - - - - -		17949	521	495	26	357	199	168	-
<b>214.—Woodbridge.</b> 77252 22745 639 583 56 425 210 215 145										
1	Carlford - - - - -	25814	6611	178	166	12	99	55	44	-
2	Colneis WH - - - - -	25527	6507	212	188	24	111	52	59	-
3	Woodbridge and Wilford L - - - - -	25911	9627	249	229	20	215	103	112	-
<b>215.—Plomesgate.</b> 75923 20479 560 534 26 304 147 157 123										
1	Framlingham - - - - -	19187	5820	158	150	8	80	33	47	-
2	Orford W - - - - -	34355	7330	197	186	11	102	53	49	-
3	Aldeburgh - - - - -	22381	7329	205	193	7	122	61	61	-
<b>216.—Blything.</b> 92097 25817 763 724 39 408 195 213 163										
1	Westleton W - - - - -	37494	9995	320	296	24	173	80	93	-
2	Halesworth H - - - - -	26292	7395	209	201	8	116	59	57	-
3	Wenhaston - - - - -	28311	8427	234	227	7	119	58	63	-
<b>217.—Wangford.</b> 35079 14456 451 424 27 200 107 93 97										
1	Bungay - - - - -	16898	5855	167	158	9	80	34	46	-
2	Beccles WH - - - - -	18181	8601	284	266	18	120	73	47	-
<b>218.—Mutford.</b> 35490 39478 1667 1599 68 664 351 313 317										
1	Kessingland - - - - -	10621	7463	312	304	8	112	47	65	-
2	Lowestoft WHH - - - - -	13927	20752	856	825	31	369	207	162	-
3	Gorleston H - - - - -	10942	11263	499	470	23	183	97	86	-
<b>16.—NORFOLK.</b>										
<b>219.—Yarmouth.</b> 1510 37151 1172 1091 81 730 375 355 347										
1	Yarmouth Southern HL - - - - -	1510	16576	556	525	31	297	154	143	-
2	Yarmouth Northern WH - - - - -		20575	616	566	50	433	221	212	-
<b>220.—Flegg.</b> 29087 9714 343 317 26 157 78 79 52										
1	East Flegg - - - - -	13301	5020	184	171	13	78	40	38	-
2	West Flegg W - - - - -	15786	4694	159	146	13	79	38	41	-
<b>221.—Smallburgh.</b> 66859 17582 537 499 38 287 148 139 116										
1	Ludham - - - - -	18219	3594	121	117	4	50	23	27	-
2	Smallburgh W - - - - -	16999	4235	121	105	16	85	36	49	-
3	Stalham - - - - -	15794	4103	110	103	7	55	30	25	-
4	North Walsham - - - - -	15847	5650	185	174	11	97	59	38	-
<b>222.—Erpingham.</b> 64926 17005 494 460 34 288 151 137 91										
1	Repps - - - - -	16271	3911	100	95	5	43	19	24	-
2	Cromer WH - - - - -	23769	7233	203	190	13	154	86	68	-
3	Holt - - - - -	24886	5861	186	175	11	91	46	45	-
<b>223.—Aylsham.</b> 68123 18057 502 467 35 273 161 112 95										
1	Eynsford - - - - -	40099	8485	244	230	14	130	73	57	-
2	Buxton W - - - - -	28024	9572	258	237	21	143	88	55	-
<b>224.—St. Faith's.</b> 48304 11418 316 296 20 175 87 88 56										
1	St. Faith's W - - - - -	28370	5161	126	116	10	68	34	32	-
2	Sprowston L - - - - -	19934	6257	190	180	10	107	51	56	-



IV.—EASTERN COUNTIES.—BIRTHS, DEATHS, AND MARRIAGES, 1889—continued.

REGISTRATION DISTRICTS AND SUB-DISTRICTS.	AREA in Acres.	POPULATION, 1881.	BIRTHS (exclusive of Still-born).			DEATHS (exclusive of Still-born).			MARRIAGES.
			Total.	Legitimate.	Illegitimate.	Total.	Males.	Females.	
<b>16.—NORFOLK—continued.</b>									
<b>225.—Norwich.</b>	7472	87842	3207	3022	185	1734	842	892	765
No. 1 Coslany - - - - -	7472	14193	607	573	34	273	134	139	-
2 East Wymer - - - - -		14082	612	583	29	304	144	160	-
3 Conisford - - - - -		13549	404	376	28	190	93	97	-
4 Maneroft HL - - - - -		15714	435	418	17	358	179	179	-
5 West Wymer WHHH - - - - -		30304	1149	1072	77	609	292	317	-
<b>226.—Forehoe.</b>									
1 Costessey - - - - -	37834	11971	342	318	24	183	87	96	76
2 Wymondham W - - - - -	15618	3831	116	112	4	46	28	18	-
	22216	8140	226	206	20	187	59	78	-
<b>227.—Henstead.</b>									
1 Humbleyard W - - - - -	43358	10636	291	277	14	149	78	71	64
2 Henstead - - - - -	24027	5441	151	144	7	82	42	40	-
	19331	5195	140	133	7	67	36	31	-
<b>228.—Blofield.</b>									
1 Blofield WL - - - - -	44178	11618	367	345	22	218	114	104	67
2 South Walsham - - - - -	17816	6061	195	180	15	141	74	67	-
	26362	5557	172	165	7	77	40	37	-
<b>229.—Loddon.</b>									
1 Aldeby - - - - -	59401	13702	363	342	21	217	113	104	81
2 Loddon W - - - - -	24573	4926	155	147	8	80	43	37	-
3 Woodton H - - - - -	19330	4771	114	105	9	84	39	45	-
	15498	4005	94	90	4	53	31	22	-
<b>230.—Depwade.</b>									
1 Harleston - - - - -	72681	23582	662	606	56	379	191	188	145
2 Diss - - - - -	17447	5568	161	153	8	86	43	43	-
3 Stratton W - - - - -	17412	7422	195	182	13	102	48	54	-
4 Forncett - - - - -	19737	5457	149	131	18	114	67	47	-
	18085	5135	157	140	17	77	33	44	-
<b>231.—Guilthorpe.</b>									
1 Banham - - - - -	44585	10563	280	266	14	156	83	73	41
2 Kenninghall W - - - - -	18681	5190	144	138	6	74	38	36	-
	25904	5373	136	128	8	82	45	37	-
<b>232.—Wayland.</b>									
1 Attleborough W - - - - -	51063	10716	287	268	19	169	88	81	58
2 Watton - - - - -	22885	5177	142	130	12	83	45	38	-
	28178	5539	145	138	7	86	43	43	-
<b>233.—Mitford.</b>									
1 Shipham - - - - -	105233	27367	786	723	63	422	219	203	157
2 Mattishall - - - - -	11349	2632	77	68	9	36	17	19	-
3 Bawdeswell - - - - -	16664	3957	105	97	8	59	28	31	-
4 East Dereham W - - - - -	14076	2974	81	76	5	29	21	8	-
5 Liteham - - - - -	18172	8601	270	244	26	130	72	58	-
6 North Elmham - - - - -	26585	4848	140	133	7	93	49	44	-
	18387	4355	113	105	8	75	32	43	-
<b>234.—Walsingham.</b>									
1 Fakenham - - - - -	90677	19943	587	550	37	314	156	158	107
2 Walsingham W - - - - -	27818	7702	193	183	10	127	62	65	-
3 Wells - - - - -	31586	6258	218	198	20	102	52	50	-
	31273	5983	176	169	7	85	42	43	-
<b>235.—Docking.</b>									
1 Burnham - - - - -	101136	17510	431	384	47	306	168	138	88
2 Snettisham WH - - - - -	44107	7507	186	170	16	133	75	58	-
	57029	10003	245	214	31	173	93	80	-
<b>236.—Freebridge Lynn.</b>									
1 Hillington - - - - -	78492	12235	366	340	26	183	97	86	70
2 Gayton W - - - - -	26155	4267	125	119	6	69	36	33	-
3 Middleton - - - - -	22766	3910	117	101	16	62	32	30	-
4 Castle Rising - - - - -	10848	2092	60	57	3	34	19	15	-
	18723	1966	64	63	1	18	10	8	-

IV.—EASTERN COUNTIES.—BIRTHS, DEATHS, AND MARRIAGES, 1889—continued.

REGISTRATION DISTRICTS AND SUB-DISTRICTS.	AREA in Acres.	POPULATION, 1881.	BIRTHS (exclusive of Still-born).			DEATHS (exclusive of Still-born).			MARRIAGES.
			Total.	Legitimate.	Illegitimate.	Total.	Males.	Females.	
<b>16.—NORFOLK—continued.</b>									
<b>237.—Kings Lynn.</b>	6005	19206	550	513	37	364	176	188	158
No. 1 Kings Lynn WHH - - - - -	6005	19206	550	513	37	364	176	188	-
<b>238.—Downham.</b>									
1 Wiggenhall - - - - -	83687	19404	541	483	58	304	155	149	120
2 Downham W - - - - -	32152	6002	187	168	19	97	48	49	-
3 Fincham - - - - -	28686	8873	232	206	26	137	78	59	-
	22849	4529	122	109	13	70	29	41	-
<b>239.—Swaffham.</b>									
1 Swaffham W - - - - -	81200	12859	344	311	33	188	88	100	86
	81200	12859	344	311	33	188	88	100	-
<b>240.—Thetford.</b>									
1 Methwold - - - - -	120733	17630	454	426	28	254	120	134	94
2 Thetford W - - - - -	68852	8644	232	218	14	116	50	66	-
	51881	8986	222	208	14	138	70	68	-

V.—SOUTH WESTERN COUNTIES.—BIRTHS, DEATHS, AND MARRIAGES, 1889.

REGISTRATION DISTRICTS AND SUB-DISTRICTS.	AREA in Acres.	POPULATION, 1881.	BIRTHS (exclusive of Still-born).			DEATHS (exclusive of Still-born).			MARRIAGES.
			Total.	Legitimate.	Illegitimate.	Total.	Males.	Females.	
<b>17.—WILTSHIRE.</b>									
<b>241.—Highworth.</b>	50986	35755	1544	1482	62	683	342	341	314
No. 1 Highworth W - - - - -	24378	10261	459	427	32	235	126	109	-
2 Swindon HHH - - - - -	26608	25494	1085	1055	30	448	216	232	-
<b>242.—Cricklade.</b>									
1 Wootton Bassett - - - - -	44525	11468	367	351	16	190	94	96	79
2 Cricklade WH - - - - -	20229	5720	181	175	6	84	42	42	-
	24296	5748	186	176	10	106	52	54	-
<b>243.—Malmesbury.</b>									
1 Malmesbury Eastern H - - - - -	58045	13949	373	369	4	204	113	91	78
2 Malmesbury Western W - - - - -	32411	6047	184	183	1	92	51	41	-
	25634	7902	189	186	3	112	62	50	-
<b>244.—Chippenham.</b>									
1 Castle Combe - - - - -	58405	21211	614	585	29	370	181	189	106
2 Corsham - - - - -	14011	2793	74	73	1	58	29	29	-
3 Chippenham W - - - - -	17127	7698	249	239	10	117	54	63	-
4 Christian Malford - - - - -	14658	7947	232	217	15	153	82	71	-
	12609	2778	59	56	3	42	16	26	-
<b>245.—Calne.</b>									
1 Calne W - - - - -	28610	8620	206	197	9	99	53	46	58
	28610	8620	206	197	9	99	53	46	-
<b>246.—Marlborough.</b>									
1 Marlborough WH - - - - -	41212	9733	236	222	14	128	57	71	48
	41212	9733	236	222	14	128	57	71	-
<b>247.—Devizes.</b>									
1 Devizes WHHL - - - - -	63491	20530	581	562	19	326	148	178	151
2 Lavington - - - - -	30280	13256	395	382	13	231	110	121	-
	33211	7274	186	180	6	95	38	57	-
<b>248.—Melksham.</b>									
1 Melksham WH - - - - -	17768	18077	502	466	36	304	141	163	108
2 Trowbridge HH - - - - -	14248	5861	147	133	14	119	58	61	-
	3520	12216	355	333	22	185	83	102	-



V.—SOUTH WESTERN COUNTIES.—BIRTHS, DEATHS, AND MARRIAGES, 1889—cont.

No.	REGISTRATION DISTRICTS AND SUB-DISTRICTS.	AREA in Acres.	POPULATION, 1881.	BIRTHS (exclusive of Still-born).			DEATHS			MARRIAGES.
				Total.	Legitimate.	Illegitimate.	Total.	Males.	Females.	
<b>17.—WILTSHIRE—continued.</b>										
<b>249.—Bradford on Avon.</b>										
		18239	10245	297	285	12	186	85	101	70
1	Bradford South Eastern W	18239	6486	196	184	12	116	48	68	-
2	Bradford North Western		3759	101	101	-	70	37	33	-
<b>250.—Westbury.</b>										
		31070	10650	284	276	8	147	82	65	68
1	Bradley	31070	12470	3606	95	92	3	54	30	24
2	Westbury W		18600	7044	189	184	5	93	52	41
<b>251.—Warminster.</b>										
		56356	13840	320	306	14	171	96	75	91
1	Warminster WH	56356	11453	6994	160	152	8	92	57	35
2	Longbridge Deverill		17357	3226	74	72	2	35	16	19
3	Heytesbury		27546	3620	86	82	4	44	23	21
<b>252.—Pewsey.</b>										
		76490	12403	336	310	26	198	98	100	71
1	Netheravon W	76490	41657	6971	186	168	18	109	61	48
2	Collingbourne		34833	5432	150	142	8	89	37	52
<b>253.—Amesbury.</b>										
		63650	7623	173	163	10	101	36	65	37
1	Orcheston	63650	18693	2239	45	42	3	28	11	17
2	Amesbury W		28175	3535	74	70	4	46	17	29
3	Winterbourne		16782	1849	54	51	3	27	8	19
<b>254.—Alderbury (Salisbury).</b>										
		59417	27538	739	705	34	492	253	239	188
1	Alderbury HL	59417	24756	10645	331	320	11	242	137	105
2	Downton		29801	6113	165	163	2	79	36	43
3	Salisbury W		4860	10780	243	222	21	171	80	91
<b>255.—Wilton.</b>										
		55795	10250	272	257	15	152	74	78	78
1	Wilton W	55795	24336	5871	148	139	9	91	41	50
2	Bishopstone		31459	4379	124	118	6	61	33	28
<b>256.—Tisbury.</b>										
		40494	9306	262	237	25	165	76	89	44
1	Donhead	40494	19842	3694	121	113	8	60	24	36
2	Tisbury W		10839	3260	83	74	9	63	32	36
3	Hindon		9813	2352	58	50	8	37	20	17
<b>257.—Mere.</b>										
		32904	7349	190	180	10	92	42	50	48
1	Mere W	32904	7349	190	180	10	92	42	50	-
<b>18.—DORSETSHIRE.</b>										
<b>258.—Shaftesbury.</b>										
		36493	12662	314	298	16	121	56	65	70
1	Shaftesbury WH	36493	8171	4855	131	124	7	51	21	30
2	Fontmell		14944	3005	65	62	3	33	19	14
3	Gillingham		13378	4802	118	112	6	37	16	21
<b>259.—Sturminster.</b>										
		37934	10050	273	261	12	131	66	65	64
1	Stalbridge	37934	15678	4145	102	96	6	46	30	16
2	Sturminster W		22256	5905	171	165	6	85	36	49
<b>260.—Blandford.</b>										
		56243	13735	339	325	14	198	94	104	94
1	Milton Abbas H	56243	25173	5575	125	124	1	72	33	39
2	Blandford WH		31070	8160	214	201	13	126	61	65

V.—SOUTH WESTERN COUNTIES.—BIRTHS, DEATHS, AND MARRIAGES, 1889—cont.

No.	REGISTRATION DISTRICTS AND SUB-DISTRICTS.	AREA in Acres.	POPULATION, 1881.	BIRTHS (exclusive of Still-born).			DEATHS			MARRIAGES.
				Total.	Legitimate.	Illegitimate.	Total.	Males.	Females.	
<b>18.—DORSETSHIRE—cont.</b>										
<b>261.—Wimborne.</b>										
		81163	16991	514	492	22	251	130	121	94
1	Cranborne	81163	45437	6740	192	187	5	89	42	47
2	Wimborne W		35726	10251	322	305	17	162	88	74
<b>262.—Poole.</b>										
		24552	18702	701	667	34	351	172	179	150
1	Canford	24552	12768	4852	280	270	10	102	55	47
2	Poole WHH		4025	11642	369	345	24	217	104	113
3	Lythett		7759	2208	52	52	-	32	13	19
<b>263.—Wareham.</b>										
		96309	16946	500	483	17	209	108	101	100
1	Swanage	96309	15872	4158	125	122	3	55	24	31
2	Corfe Castle		12804	2339	65	62	3	23	11	12
3	Wareham W		33800	5897	178	168	10	79	47	32
4	Bere Regis		33833	4552	132	131	1	52	26	26
<b>264.—Weymouth.</b>										
		34794	32022	814	788	26	483	238	245	236
1	Upway	34794	16131	4767	112	111	1	60	26	34
2	Weymouth WHHHH		4425	15255	436	415	21	252	118	134
3	Portland HH		2890	10031	224	221	3	150	83	67
4	Abbotsbury		11368	1939	42	41	1	21	11	10
<b>265.—Dorchester.*</b>										
		116125	24890	715	685	30	392	215	177	179
1	Dorchester WH	116125	9830	8668	271	256	15	145	78	67
2	Puddletown		25290	4041	99	96	3	45	24	21
3	Maiden Newton LL		35234	5685	142	135	7	107	56	51
4	Cerne W		45771	6496	203	198	5	95	57	38
<b>266.—Sherborne.</b>										
		40018	12695	369	343	26	174	89	85	80
1	Yetminster	40018	20646	3972	125	116	9	53	25	28
2	Sherborne WH		6536	5717	166	153	13	87	48	39
3	Bradford Abbas		12836	3006	78	74	4	34	16	18
<b>267.—Beaminster.</b>										
		53764	11468	312	297	15	175	82	93	59
1	Evershot	53764	17090	2729	69	68	1	35	19	16
2	Netherbury W		24773	5470	157	149	8	91	43	48
3	Beaminster		11901	3269	86	80	6	49	20	29
<b>268.—Bridport.</b>										
		33187	14811	385	372	13	240	115	125	100
1	Burton Bradstock	33187	16306	4331	104	103	1	49	21	23
2	Bridport WH		1622	7212	195	185	10	152	73	79
3	Whitchurch Canonicorum		15259	3268	86	84	2	39	21	18
<b>19.—DEVONSHIRE.</b>										
<b>269.—Axminster.</b>										
		61159	18769	514	488	26	305	165	140	114
1	Lyme H	61159	5216	3826	98	89	9	65	37	28
2	Axminster WH		18640	5186	149	141	8	83	40	43
3	Chardstock		17447	3249	86	83	3	50	26	24
4	Colyton		19856	6508	181	175	6	107	62	45
<b>270.—Honiton.</b>										
		80887	21080	547	530	17	320	170	150	127
1	Honiton W	80887	48407	9712	258	250	8	135	77	58
2	Ottery St. Mary HH		32480	11368	289	280	9	185	93	92

\* 265.—The District of Dorchester comprises the two Poor Law Unions of Dorchester (Dorchester, Puddletown, and Maiden Newton sub-districts) and Cerne (Cerne sub-district).



V.—SOUTH WESTERN COUNTIES.—BIRTHS, DEATHS, AND MARRIAGES, 1889—cont.

No.	REGISTRATION DISTRICTS AND SUB-DISTRICTS.	AREA in Acres.	POPULATION, 1881.	BIRTHS (exclusive of Still-born).			DEATHS			MARRIAGES.
				Total.	Legitimate.	Illegitimate.	Total.	Males.	Females.	
<b>19.—DEVONSHIRE—cont.</b>										
<b>271.—St. Thomas.</b>										
		129983	48241	1421	1374	47	897	437	460	289
1	East Budleigh H	12021	4742	83	80	3	49	29	20	-
2	Exmouth H	7668	8294	257	248	9	149	62	87	-
3	Woodbury	15142	3417	90	82	8	46	22	24	-
4	Broad-Clist	14992	3151	80	78	2	56	29	27	-
5	Topsham	6207	4011	110	105	5	71	34	37	-
6	Heavitree HL	10696	6302	217	215	2	120	59	61	-
7	St. Thomas W	11271	7512	344	333	11	191	103	88	-
8	Alphington	17759	3656	82	80	2	40	20	20	-
9	Christow	11432	1475	46	46	-	26	8	18	-
10	Kenton LL	22795	5681	112	107	5	149	71	78	-
<b>272.—Exeter.</b>										
		1869	37669	1038	996	42	774	363	411	372
1	Exeter Eastern WHH	627	23054	663	634	29	517	245	272	-
2	Exeter Western	1242	14615	375	362	13	257	118	139	-
<b>273.—Newton Abbot.</b>										
		117524	74996	1838	1754	84	1267	612	655	547
1	Taignton HH	7540	12884	289	283	6	234	102	132	-
2	Chudleigh	23736	6426	168	161	7	100	42	58	-
3	Moreton Hampstead	22642	2708	61	59	2	38	22	16	-
4	Ashburton H	31629	5797	153	144	9	81	35	46	-
5	Newton Abbot WH	21313	14233	404	379	25	333	168	165	-
6	Torquay HHHH	10664	32948	763	728	35	481	243	233	-
<b>274.—Totnes.</b>										
		97914	36574	1089	1035	54	696	353	343	257
1	Paignton	10494	5764	187	182	5	108	53	55	-
2	Brixham	8144	7664	265	258	7	180	95	85	-
3	Dartmouth H	5453	6729	222	214	8	123	58	65	-
4	Totnes WH	12876	5833	145	125	20	127	62	65	-
5	Buckfastleigh	19646	4161	111	106	5	60	31	29	-
6	Ugborough	24849	3774	90	85	5	60	33	27	-
7	Harberton	16452	2649	69	65	4	37	21	16	-
<b>275.—Kingsbridge.</b>										
		73455	18844	461	433	28	290	133	157	102
1	Blackawton	12408	2442	54	51	3	43	15	28	-
2	Stokenham	18354	3865	87	80	7	46	26	20	-
3	West Alvington W	15901	4667	117	107	10	79	34	45	-
4	Kingsbridge	10684	4287	115	110	5	60	30	30	-
5	Modbury	16108	3583	83	85	3	62	28	34	-
<b>276.—Plympton St. Mary.</b>										
		74543	24181	681	653	28	426	212	214	139
1	Yealmpton	27518	9900	260	252	8	148	69	79	-
2	Plympton W	47025	14281	421	401	20	278	143	135	-
<b>277.—Plymouth.</b>										
		1491	73863	2502	2371	131	1982	965	1017	843
1	Charles WHH	900	27213	1121	1060	61	933	450	483	-
2	St. Andrew HH	591	46650	1381	1311	70	1049	515	534	-
<b>278.—East Stonehouse.</b>										
		190	15041	529	513	16	378	227	151	184
1	East Stonehouse WH	190	15041	529	513	16	378	227	151	-
<b>279.—Stoke Damerel.</b>										
		1760	48939	1575	1534	41	961	475	486	530
1	St. Aubyn H	211	15786	523	509	14	318	152	166	-
2	Morice H	56	10557	226	221	5	161	93	68	-
3	Stoke WHH	1299	9597	386	371	15	239	131	128	-
4	Tamar	194	12999	440	433	7	223	99	124	-
<b>280.—Tavistock.</b>										
		159317	29190	786	747	39	490	259	231	228
1	Calstock	12971	8415	259	251	8	167	88	79	-
2	Tavistock WH	100653	13399	352	328	24	235	126	109	-
3	Milton Abbot	22746	3781	90	85	5	46	27	19	-
4	Lifton	22947	3595	85	83	2	42	18	24	-

V.—SOUTH WESTERN COUNTIES.—BIRTHS, DEATHS, AND MARRIAGES, 1889—cont.

No.	REGISTRATION DISTRICTS AND SUB-DISTRICTS.	AREA in Acres.	POPULATION, 1881.	BIRTHS. (exclusive of Still-born).			DEATHS			MARRIAGES.
				Total.	Legitimate.	Illegitimate.	Total.	Males.	Females.	
<b>19.—DEVONSHIRE—cont.</b>										
<b>281.—Okehampton.</b>										
		126797	16962	459	435	24	259	142	117	79
1	Bratton Clovelly	23663	1973	51	48	3	27	17	10	-
2	Hatherleigh	26143	3385	77	72	5	49	25	24	-
3	Okehampton W	32610	4858	154	144	10	86	48	38	-
4	Chagford	19821	2696	65	64	1	41	19	22	-
5	North Tawton	24560	4050	112	107	5	56	33	23	-
<b>282.—Crediton.</b>										
		91866	17929	524	505	19	270	140	130	93
1	Morchard Bishop	27659	3950	107	103	4	55	29	26	-
2	Bow	19402	2949	99	97	2	43	23	20	-
3	Crediton W	17298	6452	193	183	10	109	52	57	-
4	Cheriton-Fitzpaine	27507	4578	125	122	3	63	36	27	-
<b>283.—Tiverton.</b>										
		103053	28512	798	775	23	435	216	219	156
1	Silverton	19026	4631	131	129	2	67	43	24	-
2	Cullompton	12077	3896	123	123	3	60	37	27	-
3	Uffculme	17778	4601	120	117	3	74	28	46	-
4	Tiverton WH	17491	10462	287	276	11	185	91	94	-
5	Washfield	22412	2327	53	51	2	19	9	10	-
6	Bampton	14269	2595	81	79	2	30	12	18	-
<b>284.—South Molton.</b>										
		143998	16818	441	426	15	247	120	127	93
1	Witheridge	55975	5347	192	188	6	90	48	42	-
2	Exmoor	20765	313	5	5	-	3	2	1	-
3	South Molton WH	67258	11158	244	235	9	164	70	84	-
<b>285.—Barnstaple.</b>										
		149729	38206	1156	1095	61	638	299	339	319
1	Barnstaple WH	1102	9518	330	313	17	212	105	107	-
2	Parracombe H	35537	2710	85	82	3	40	22	18	-
3	Combmartin	27881	3872	115	112	3	54	34	20	-
4	Ilfracombe H	48058	14191	446	417	29	228	90	138	-
5	Bishop's Tawton	37151	7915	180	171	9	104	48	56	-
<b>286.—Torrington.</b>										
		81472	14820	393	373	20	227	110	117	81
1	High Bickington	17455	2535	68	66	2	32	18	14	-
2	Winkleigh	16516	2053	54	54	-	36	18	18	-
3	Dolton	15480	2544	62	58	4	37	19	18	-
4	Shebbear	17666	2516	69	66	3	33	15	18	-
5	Great Torrington W	14355	5172	140	129	11	89	40	49	-
<b>287.—Bideford.</b>										
		63864	18758	614	579	35	348	173	175	153
1	Bideford WH	3527	6596	250	232	18	166	81	85	-
2	Northam	7198	169	159	159	10	98	54	44	-
3	Parkham	16797	2443	71	70	1	34	17	17	-
4	Hartland	28671	3756	107	103	4	43	15	28	-
5	Bradworthy	7671	732	17	15	2	7	6	1	-
<b>288.—Holsworthy.</b>										
		82519	9008	260	244	16	134	63	71	60
1	Milton Damerel	21281	2128	75	72	3	42	18	24	-
2	Holsworthy W	18857	2650	80	72	8	47	25	52	-
3	Black Torrington	16804	1751	40	39	1	20	10	10	-
4	Broadwoodwidge	8587	849	21	21	-	6	2	4	-
5	Clawton	16990	1630	44	40	4	19	8	11	-
<b>20.—CORNWALL.</b>										
<b>289.—Stratton.</b>										
		54406	7439	230	210	20	112	55	57	63
1	Kilkhampton	16228	1785	49	45	4	26	15	11	-
2	Stratton WH	13683	3282	107	95	12	52	24	28	-
3	Week St. Mary	24495	2372	74	70	4	34	16	18	-



V.—SOUTH WESTERN COUNTIES.—BIRTHS, DEATHS, AND MARRIAGES, 1889—cont.

No.	REGISTRATION DISTRICTS AND SUB-DISTRICTS.	AREA in Acres.	POPULATION, 1881.	BIRTHS (exclusive of Still-born).			DEATHS			MARRIAGES.
				Total.	Legitimate.	Illegitimate.	Total.	Males.	Females.	
<b>20.—CORNWALL—cont.</b>										
<b>290.—Camelford.</b>										
1	Boscastle	17368	2293	50	49	1	25	14	11	-
2	Camelford W	34498	5312	133	120	13	76	34	42	-
<b>291.—Launceston.</b>										
1	Altarnun	22489	2194	46	44	2	25	16	9	-
2	North Petherwin	20615	2090	56	56	-	22	10	12	-
3	St. Stephen	28942	3459	103	104	5	57	31	26	-
4	Launceston WH	3851	3591	90	79	11	55	33	22	-
5	Northhill	24992	4724	105	100	5	66	31	35	-
<b>292.—St. Germans.</b>										
1	Antony W	7659	7290	236	225	11	146	72	74	-
2	St. Germans	12478	2869	79	77	2	35	16	19	-
3	Saltash H	22591	6571	180	173	7	110	63	47	-
<b>293.—Liskeard.</b>										
1	Callington	22851	7678	190	182	8	128	73	55	-
2	Liskeard W	44911	11737	267	29	28	183	84	109	-
3	Looe	19953	5662	157	151	6	88	42	46	-
4	Lerrin	19726	3710	102	99	3	51	23	28	-
<b>294.—Bodmin.</b>										
1	Lanlivery	18564	4548	107	103	4	72	41	31	-
2	St. Mabyn	28647	2818	75	73	2	43	19	24	-
3	Bodmin WHL	16517	7079	183	175	8	201	98	103	-
4	Egloshayle	24644	4803	147	142	5	75	36	40	-
<b>295.—St. Columb.</b>										
1	Padstow	27054	6086	144	139	5	79	35	44	-
2	St. Columb W	30933	7006	181	164	17	106	57	49	-
3	Newlyn	20592	3251	82	72	10	34	18	16	-
<b>296.—St. Austell.</b>										
1	Fowey H	8464	6785	194	186	8	127	62	65	-
2	St. Austell W	21836	14202	402	376	26	247	119	128	-
3	Mevagissey	13156	4227	122	118	4	59	33	26	-
4	Grampond	14810	4972	174	169	5	85	44	41	-
<b>297.—Truro.</b>										
1	Probus	21951	3618	104	101	3	46	28	18	-
2	St. Just	16412	4332	119	115	4	60	29	31	-
3	St. Agnes	19338	7481	160	154	6	115	63	62	-
4	St. Clement WH	11657	7338	206	180	26	141	63	78	-
5	Kenwyn H	10208	8686	219	210	9	157	73	84	-
6	Kea	9722	4527	86	82	4	61	31	30	-
<b>298.—Falmouth.</b>										
1	Mylor	5372	3809	95	93	2	43	24	19	-
2	Falmouth WHHH	4374	14619	316	300	16	214	111	103	-
3	Penryn	2841	4503	133	128	5	82	41	41	-
4	Constantine	12708	3126	83	83	-	48	25	23	-
<b>299.—Helston.</b>										
1	Wendron	19085	7914	243	241	2	162	83	79	-
2	Helston W	10052	4908	114	100	14	89	42	47	-
3	St. Keverne	28095	4661	123	116	7	74	36	38	-
4	Breage	8605	3605	73	67	6	83	40	43	-
5	Crowan	7496	2593	69	66	3	51	17	34	-

V.—SOUTH WESTERN COUNTIES.—BIRTHS, DEATHS, AND MARRIAGES, 1889—cont.

No.	REGISTRATION DISTRICTS AND SUB-DISTRICTS.	AREA in Acres.	POPULATION, 1881.	BIRTHS (exclusive of Still-born).			DEATHS			MARRIAGES.
				Total.	Legitimate.	Illegitimate.	Total.	Males.	Females.	
<b>20.—CORNWALL—continued.</b>										
<b>300.—Redruth.</b>										
1	Gwennap	10991	8032	235	224	11	150	68	82	-
2	Redruth H	4006	9335	318	299	19	185	85	100	-
3	Illogan W	8493	8723	311	289	22	188	90	98	-
4	Camborne	6931	13601	468	448	20	238	128	110	-
5	Phillack	10005	6437	227	223	4	97	44	53	-
<b>301.—Penzance.</b>										
1	Uny-Lelant	12107	6401	158	149	9	96	42	54	-
2	St. Ives	9092	7690	178	171	7	124	57	67	-
3	Marazion	4765	3231	84	80	4	66	37	29	-
4	Penzance WHH	13723	22774	658	619	39	410	196	214	-
5	St. Just in Penwith	13512	7530	284	271	13	163	77	86	-
6	St. Buryan	11680	2685	66	62	4	40	18	22	-
<b>302.—Scilly Islands.</b>										
1	Scilly Islands	3560	2320	44	41	3	39	21	18	13
<b>21.—SOMERSETSHIRE.</b>										
<b>303.—Williton.</b>										
1	Minehead	25869	3467	87	86	1	49	29	20	-
2	Dunster H	26984	3717	89	86	3	48	31	17	-
3	Williton * W	19200	6105	147	139	8	88	46	42	-
4	Stogursey	18628	2319	50	49	1	27	14	13	-
5	Stogumber *	18521	3077	70	68	2	33	18	15	-
<b>304.—Dulverton.</b>										
1	Dulverton W	57906	5453	139	135	4	59	26	33	34
<b>305.—Wellington.</b>										
1	Wiveliscombe	10949	3801	75	74	1	50	30	20	-
2	Milverton	15130	3518	86	85	1	38	15	23	-
3	Wellington W	13563	8476	232	226	6	146	77	69	-
4	Culmstock	20812	3899	92	85	7	63	32	31	-
<b>306.—Taunton.</b>										
1	Pitminster	22479	4627	123	119	4	62	29	33	-
2	North Curry	16287	5359	145	139	6	65	29	36	-
3	Taunton St. Mary Magdalen WHH	3926	10450	299	283	16	196	105	91	-
4	Taunton St. James H	12678	12074	395	379	16	183	79	104	-
5	Bishop's Lydeard	15082	3472	84	82	2	57	32	25	-
<b>307.—Bridgwater.</b>										
1	Stowey	19434	4535	123	120	3	50	21	29	-
2	North Petherton	17331	4844	137	134	3	66	39	27	-
3	Middlezoy	10924	2198	43	38	5	37	19	18	-
4	Bridgwater WHH	7843	14727	502	485	17	256	123	133	-
5	Huntspill	19832	4167	124	123	1	66	27	39	-
6	Folden Hill	15799	3202	92	88	4	37	21	16	-
<b>308.—Langport.</b>										
1	Somerton	20744	4895	122	118	4	82	39	43	-
2	Langport W	21032	6114	141	134	7	109	48	61	-
3	Curry-Rivell	17615	4565	113	109	4	71	27	44	-
<b>309.—Chard.</b>										
1	Ilminster	20220	7343	184	178	6	95	53	42	-
2	Combe St. Nicholas	16743	3005	89	86	3	38	25	13	-
3	Chard W	10276	6854	199	183	16	128	67	61	-
4	Crewkerne H	13103	8151	218	209	9	108	55	53	-

\* 303 : 3 and 5.—For the changes made on the 1st May 1889 in the constitution of the sub-districts of Williton and Stogumber, see Table 57, p. lxxvii.



V.—SOUTH WESTERN COUNTIES.—BIRTHS, DEATHS, AND MARRIAGES, 1889—cont.

No.	REGISTRATION DISTRICTS AND SUB-DISTRICTS.	AREA in Acres.	POPULATION, 1881.	BIRTHS (exclusive of Still-born).			DEATHS			MARRIAGES.
				Total.	Legitimate.	Illegitimate.	Total.	Males.	Females.	
<b>21.—SOMERSETSHIRE—cont.</b>										
<b>310.—Yeovil.</b>										
		52151	27706	807	771	36	444	234	210	223
1	Coker - - - - -	15929	5663	168	160	8	88	46	42	-
2	South Petherton - - - - -	5385	3742	77	74	3	49	18	31	-
3	Martock - - - - -	11945	5783	176	170	6	97	57	40	-
4	Yeovil WH - - - - -	8048	10425	330	312	18	179	94	85	-
5	Ilchester - - - - -	10844	2093	86	55	1	31	19	12	-
<b>311.—Wincanton.</b>										
		66120	19770	554	529	25	302	148	154	113
1	Castle Cary - - - - -	16906	5415	147	143	4	74	31	43	-
2	Milborne Port - - - - -	21129	6408	197	191	6	76	36	40	-
3	Wincanton WH - - - - -	16123	4756	115	101	14	102	57	45	-
4	Bruton - - - - -	11962	3191	95	94	1	50	24	26	-
<b>312.—Frome.</b>										
		51208	23152	621	602	19	396	199	197	144
1	Nunney - - - - -	20029	4228	105	103	2	61	36	25	-
2	Frome WH - - - - -	8243	11443	316	304	12	211	101	110	-
3	Road - - - - -	11348	3143	63	63	-	44	23	21	-
4	Kilmersdon H - - - - -	11588	4338	137	132	5	80	39	41	-
<b>313.—Shepton Mallet.</b>										
		50282	15779	436	423	13	246	130	116	109
1	Shepton Mallet WH - - - - -	23424	11160	333	321	12	195	106	89	-
2	Evercreech - - - - -	21858	4619	103	102	1	51	24	27	-
<b>314.—Wells.</b>										
		64197	22013	715	691	24	433	206	227	143
1	Wells WHL - - - - -	33428	11504	331	315	16	261	125	136	-
2	Glastonbury H - - - - -	30769	10509	384	376	8	172	81	91	-
<b>315.—Axbridge.</b>										
		105679	40841	1096	1056	40	618	308	310	251
1	Wedmore - - - - -	20044	5460	15	148	2	60	26	34	-
2	Burnham - - - - -	25256	6805	200	193	7	102	61	41	-
3	Weston-super-Mare HH - - - - -	19906	17646	471	457	13	292	133	159	-
4	Axbridge WH - - - - -	18297	5704	150	139	11	99	50	49	-
5	Blagdon - - - - -	22176	5226	126	119	7	65	38	27	-
<b>316.—Clutton.</b>										
		47026	23615	821	791	30	373	186	187	130
1	Hartree - - - - -	16128	2991	88	65	3	33	24	9	-
2	Chew Magna - - - - -	13009	3902	111	108	3	55	26	29	-
3	Clutton WH - - - - -	7684	6331	22	213	12	131	65	64	-
4	Midsomer-Norton - - - - -	10205	10391	417	405	12	164	71	83	-
<b>317.—Bath.</b>										
		30882	71241	1802	1717	85	1236	586	650	535
1	Twerton - - - - -	14753	9495	358	347	11	146	72	74	-
2	Bathwick H - - - - -	3452	7323	130	130	-	95	39	56	-
3	Lyncombe W - - - - -	1845	12277	384	358	26	235	125	110	-
4	Walcot HHHH - - - - -	837	34383	733	701	37	645	283	362	-
5	Batheaston - - - - -	9995	7763	192	181	11	115	67	48	-
<b>318.—Keynsham.</b>										
		33415	25781	940	905	35	464	245	219	187
1	Bitton - - - - -	8295	5814	202	196	6	92	40	52	-
2	Oldland - - - - -	5209	12948	526	513	13	248	127	121	-
3	Newton - - - - -	10198	2150	65	61	4	31	24	8	-
4	Keynsham W - - - - -	9713	4869	147	135	12	92	54	38	-
<b>319.—Bedminster.</b>										
		57068	67405	2498	2429	69	1229	621	608	498
1	Bedminster HH - - - - -	4161	44759	1918	1881	37	882	444	438	-
2	Long Ashton W - - - - -	19349	6181	184	165	19	192	73	49	-
3	Yatton HH - - - - -	20048	9611	245	239	6	136	61	75	-
4	St. George - - - - -	13510	6854	151	144	7	89	43	46	-

VI.—WEST MIDLAND COUNTIES.—BIRTHS, DEATHS, AND MARRIAGES, 1889.

No.	REGISTRATION DISTRICTS AND SUB-DISTRICTS.	AREA in Acres.	POPULATION, 1881.	BIRTHS (exclusive of Still-born).			DEATHS			MARRIAGES.
				Total.	Legitimate.	Illegitimate.	Total.	Males.	Females.	
<b>22.—GLOUCESTERSHIRE.</b>										
<b>320.—Bristol.</b>										
		755	57479	1637	1559	78	1292	678	614	931
1	St. Mary Redcliff HH - - - - -	173	9602	275	268	7	242	131	111	-
2	Castle Precincts W - - - - -	110	6748	147	116	31	120	77	43	-
3	St. Paul - - - - -	151	18643	639	627	12	346	165	181	-
4	St. James HH - - - - -	68	8420	219	206	13	327	183	144	-
5	St. Augustine HH - - - - -	253	14066	357	342	15	257	122	135	-
<b>321.—Barton Regis.</b>										
		28162	166136	5705	5551	154	2942	1436	1506	1188
1	Clifton HH - - - - -	915	28695	616	600	16	346	157	189	-
2	Ashley - - - - -	2796	25149	823	814	9	398	191	207	-
3	St. George - - - - -	1831	26433	1202	1242	20	490	245	245	-
4	SS. Philip and Jacob H - - - - -	765	50108	1939	1901	38	893	432	461	-
5	Westbury - - - - -	13697	21425	503	495	8	276	112	164	-
6	Stapleton WvHL - - - - -	8158	14326	562	499	63	539	299	240	-
<b>322.—Chipping Sodbury.</b>										
		63054	17523	467	442	25	246	124	122	84
1	Chipping Sodbury - - - - -	14495	4773	120	113	7	70	34	36	-
2	Marshfield - - - - -	16265	3696	93	95	3	43	21	27	-
3	Hawkesbury - - - - -	20808	3743	91	88	3	38	20	18	-
4	Iron-Acton W - - - - -	11486	5311	158	146	12	90	49	41	-
<b>323.—Thornbury.</b>										
		56332	17088	496	479	17	212	113	99	68
1	Almondsbury - - - - -	19116	5671	154	148	6	65	40	25	-
2	Thornbury W - - - - -	17624	5421	157	151	6	63	28	35	-
3	Berkeley H - - - - -	19592	5996	185	180	5	84	45	39	-
<b>324.—Dursley.</b>										
		25838	12550	331	312	19	215	92	123	64
1	Wotton under Edge - - - - -	10475	5101	131	123	8	99	40	59	-
2	Uley - - - - -	6147	2157	39	38	1	22	11	11	-
3	Dursley W - - - - -	9216	5292	161	151	10	94	41	53	-
<b>325.—Westbury on Severn.</b>										
		41164	23555	792	742	50	358	201	157	140
1	Newnham - - - - -	22403	18623	675	642	33	285	156	129	-
2	Huntley W - - - - -	18761	4932	117	100	17	73	45	28	-
<b>326.—Newent.</b>										
		45281	11030	327	307	20	147	81	66	77
1	Newent W - - - - -	23122	6164	171	157	14	83	46	37	-
2	Redmarley - - - - -	22159	4866	156	150	6	64	35	29	-
<b>327.—Gloucester.</b>										
		32222	46860	1525	1444	81	934	493	441	430
1	Kingsholm WHLL - - - - -	18993	9354	249	226	23	282	141	141	-
2	St. Nicholas - - - - -	8342	256	248	8	123	63	60	60	-
3	St. John the Baptist H - - - - -	680	7391	203	188	15	147	77	70	-
4	South Hamlet HH - - - - -	12549	21773	817	782	35	382	212	170	-
<b>328.—Wheatenurst.</b>										
		23612	7353	187	178	9	95	45	50	31
1	Haresfield - - - - -	13824	3135	82	77	5	34	16	18	-
2	Frampton W - - - - -	9788	4213	105	101	4	61	29	32	-
<b>329.—Stroud.</b>										
		42633	41345	1108	1056	52	600	297	303	314
1	Stonehouse H - - - - -	3579	5154	152	147	5	78	31	47	-
2	Painswick - - - - -	10185	3015	122	117	5	65	32	33	-
3	Bisley - - - - -	7927	5169	159	151	8	80	35	45	-
4	Stroud WHH - - - - -	3731	11112	277	255	22	177	91	86	-
5	Rodborough - - - - -	4023	5779	164	161	3	75	42	33	-
6	Minchinhampton - - - - -	4791	4561	109	104	5	62	35	27	-
7	Horsley - - - - -	8397	4555	125	121	4	63	31	32	-
<b>330.—Tetbury.</b>										
		25648	5893	159	149	10	92	45	47	36
1	Didmorton - - - - -	9389	1252	38	38	-	13	8	5	-
2	Tetbury WH - - - - -	16259	4641	121	111	10	79	37	42	-



VI.—WEST MIDLAND COUNTIES.—BIRTHS, DEATHS, AND MARRIAGES, 1889—cont.

No.	REGISTRATION DISTRICTS AND SUB-DISTRICTS.	AREA in Acres.	POPULATION, 1881.	BIRTHS (exclusive of Still-born).			DEATHS (exclusive of Still-born).			MARRIAGES.
				Total.	Legitimate.	Illegitimate.	Total.	Males.	Females.	
<b>22.—GLOUCESTERSH.—cont.</b>										
<b>331.—Cirencester.</b>										
		84269	21125	529	505	24	299	174	125	143
1	Cotswold	29094	3584	86	83	3	37	25	12	-
2	Cirencester WHH	29952	12208	303	285	18	191	112	79	-
3	Fairford H	25223	5333	140	137	3	71	37	34	-
<b>332.—Northleach.</b>										
		67358	9884	227	215	12	157	91	66	53
1	Bibury W	30909	4928	114	107	7	82	56	26	-
2	Chedworth	36449	4956	113	103	5	75	35	40	-
<b>333.—Stow on the Wold.</b>										
		41145	9129	255	243	12	161	78	83	51
1	Bourton on the Water H	21941	4077	111	106	5	53	17	36	-
2	Stow on the Wold W	19204	5052	144	137	7	108	61	47	-
<b>334.—Winchcomb.</b>										
		57494	9533	255	243	12	118	65	53	54
1	Guiting W	36568	5674	151	142	9	72	44	28	-
2	Cleeve	20926	3859	104	101	3	46	21	25	-
<b>335.—Cheltenham.</b>										
		25909	55505	1274	1194	80	891	420	471	450
1	Charlton Kings H	21706	11533	283	274	9	159	64	95	-
2	Cheltenham WHH	4203	43972	991	920	71	732	356	376	-
<b>336.—Tewkesbury.</b>										
		39204	12994	389	376	13	223	98	125	63
1	Tewkesbury WH	39204	12994	389	376	13	223	98	125	-
<b>23.—HEREFORDSHIRE.</b>										
<b>337.—Ledbury.</b>										
		48783	12605	326	310	16	183	99	84	74
1	Ledbury WH	25170	8341	222	209	13	132	72	60	-
2	Yarkhill	23613	4224	104	101	3	51	27	24	-
<b>338.—Ross.</b>										
		55571	16369	412	380	32	255	131	124	100
1	Sollershope	18509	3423	82	79	3	43	28	15	-
2	Ross WH	17253	9651	251	226	25	167	86	81	-
3	St. Weonards	19809	3295	79	75	4	45	17	28	-
<b>339.—Hereford.*</b>										
		144991	43094	1111	1032	79	746	368	378	307
1	Dewchurch	24727	4524	116	110	6	63	33	30	-
2	Fownhope	19079	5652	138	129	9	70	31	39	-
3	Burghill L	23851	7306	167	154	13	119	61	58	-
4	Hereford City WHH	2417	17044	499	465	34	364	178	186	-
5	Madley	19790	2768	60	57	3	31	11	20	-
6	Kentchurch W	26723	3503	83	82	6	56	29	27	-
7	Clodock	28404	2297	43	35	8	43	25	18	-
<b>340.—Weobly.</b>										
		48959	8179	194	180	14	101	48	53	40
1	Weobly W	28407	4809	122	114	8	57	27	30	-
2	Dilwyn	20552	3370	72	66	6	44	21	23	-
<b>341.—Bromyard.</b>										
		61659	11055	301	279	22	165	90	75	57
1	Bromyard H	17542	3423	92	88	6	43	26	17	-
2	Bishops Frome	22305	4058	102	97	5	54	31	23	-
3	Brockhampton W	21812	3574	107	96	11	68	33	35	-
<b>342.—Leominster.</b>										
		64416	14648	342	304	38	236	118	118	79
1	Leominster W	12242	6617	168	147	21	110	57	53	-
2	Bodenham	25282	3755	74	68	6	63	26	37	-
3	Kingsland	26892	4276	100	89	11	63	35	28	-

\* 339.—The District of Hereford comprises the two Poor Law Unions of Hereford (Dewchurch, Fownhope, Burghill, and Hereford City sub-districts), and Dore (Madley, Kentchurch, and Clodock sub-districts).

VI.—WEST MIDLAND COUNTIES.—BIRTHS, DEATHS, AND MARRIAGES, 1889—cont.

No.	REGISTRATION DISTRICTS AND SUB-DISTRICTS.	AREA in Acres.	POPULATION, 1881.	BIRTHS (exclusive of Still-born).			DEATHS (exclusive of Still-born).			MARRIAGES.
				Total.	Legitimate.	Illegitimate.	Total.	Males.	Females.	
<b>23.—HEREFORDSHIRE—continued.</b>										
<b>343.—Kington.</b>										
		94762	12197	306	276	30	169	74	95	85
1	Brilley	15315	1865	47	43	4	18	7	11	-
2	Radnor	43107	3256	78	70	8	45	20	25	-
3	Kington WH	24849	5868	157	140	17	88	36	52	-
4	Kinsham	11491	1208	24	23	1	18	11	7	-
<b>24.—SHROPSHIRE.</b>										
<b>344.—Ludlow.</b>										
		83250	18589	499	458	41	302	155	147	112
1	Leintwardine	14854	2311	62	59	3	32	10	22	-
2	Ludlow WH	22698	9462	229	229	22	178	90	88	-
3	Cainham	12195	2651	75	72	3	45	21	21	-
4	Munslow	15193	1825	44	37	7	15	8	7	-
5	Diddlebury	18310	2340	67	61	6	32	23	9	-
<b>345.—Clun.</b>										
		83196	10167	254	229	25	156	87	69	58
1	Clun	31358	3931	115	103	12	48	26	22	-
2	Bishops Castle W	16834	2797	45	38	7	57	34	23	-
3	Norbury	21282	1609	40	36	4	26	13	13	-
4	Lydbury	13722	1830	54	52	2	25	14	11	-
<b>346.—Church Stretton.</b>										
		46493	5672	139	120	19	86	42	44	28
1	Church Stretton W	24870	3688	85	73	12	61	30	31	-
2	Wall	21623	1984	54	47	7	25	12	13	-
<b>347.—Clebury Mortimer.</b>										
		54411	8138	244	220	24	110	56	54	32
1	Clebury Mortimer W	29588	5448	159	140	19	79	40	39	-
2	Stottesden	24823	2690	85	80	5	31	16	15	-
<b>348.—Bridgnorth.</b>										
		70081	15279	401	377	24	210	108	102	90
1	Chetton	38774	4436	124	122	6	52	27	25	-
2	Bridgnorth WH	3382	5848	164	152	12	100	51	49	-
3	Worfield w	27925	4995	109	103	6	58	30	28	-
<b>349.—Shifnal.</b>										
		46070	12821	352	343	9	189	111	78	76
1	Albrighton	22511	4129	101	98	3	50	30	20	-
2	Shifnal W	23559	8692	251	245	6	139	81	58	-
<b>350.—Madeley.</b>										
		29402	27314	653	584	69	438	216	222	148
1	Dawley	3576	9458	227	200	27	124	63	61	-
2	Madeley W	7350	10026	234	207	27	186	92	94	-
3	Broseley	8239	5509	136	126	10	97	42	55	-
4	Much Wenlock	9737	2321	56	51	5	31	19	12	-
<b>351.—Atcham.</b>										
		123728	48633	1296	1212	84	978	493	485	354
1	Condover W	49488	7269	164	145	19	141	77	67	-
2	Pontesbury	12052	3507	93	80	13	42	23	19	-
3	Westbury	11274	2224	62	57	5	40	19	21	-
4	Alberbury	12034	2056	40	39	1	27	17	10	-
5	Montford	8018	1172	26	25	1	16	6	10	-
6	Battlefield	12330	1935	40	39	1	26	15	11	-
7	St. Mary Shrewsbury H	18032	20346	587	561	26	414	205	209	-
8	St. Chad Shrewsbury HL	10124	284	266	18	269	131	138	138	-
<b>352.—Oswestry.</b>										
		82028	27073	849	788	61	487	233	254	201
1	Knockin	19651	4134	117	109	8	56	18	38	-
2	Llansilin	27384	3919	97	88	9	59	20	39	-
3	Oswestry WH	16234	11923	390	353	37	232	124	108	-
4	St. Martin	18759	7097	245	238	7	140	71	69	-



VI.—WEST MIDLAND COUNTIES.—BIRTHS, DEATHS, AND MARRIAGES, 1889—cont.

No.	REGISTRATION DISTRICTS AND SUB-DISTRICTS.	AREA in Acres.	POPULATION, 1881.	BIRTHS (exclusive of Still-born).			DEATHS			MARRIAGES.
				Total.	Legitimate.	Illegitimate.	Total.	Males.	Females.	
<b>24.—SHROPSHIRE—cont.</b>										
<b>353.—Ellesmere.</b>										
	Overton - - - - -	6701	1461	38	38	20	255	148	107	79
1	Hanmer - - - - -	14808	2372	68	65	3	18	7	11	-
2	Ellesmere W - - - - -	29978	6256	160	147	13	128	73	55	-
3	Baschurch - - - - -	21739	3619	87	83	4	61	44	17	-
<b>354.—Wem.</b>										
	Wem W - - - - -	36464	7215	213	197	16	114	67	47	-
1	Prees - - - - -	15986	3350	61	58	3	60	32	28	-
<b>355.—Whitchurch.</b>										
	Whitchurch WH - - - - -	23839	7826	234	213	21	140	58	82	-
1	Malpas - - - - -	16468	3420	102	90	12	60	33	27	-
<b>356.—Market Drayton.</b>										
	Moreton Say - - - - -	22858	3900	108	102	6	76	38	38	-
1	Market Drayton W - - - - -	42438	10949	257	280	27	160	96	64	-
<b>357.—Wellington.</b>										
	Ercall Magna - - - - -	18925	3043	79	75	4	45	20	25	-
1	Wellington W - - - - -	12863	15273	385	353	32	238	135	103	-
2	Wombridge - - - - -	3355	8168	273	250	23	180	65	65	-
<b>358.—Newport.</b>										
	Newport W - - - - -	23419	10764	309	277	32	170	82	58	-
1	Gnosall - - - - -	25082	4588	123	111	12	60	33	27	-
<b>25.—STAFFORDSHIRE.</b>										
<b>359.—Stafford.</b>										
	Stafford WHL - - - - -	35686	26470	772	733	39	599	283	316	179
1	Colwich - - - - -	21640	4075	99	96	3	51	22	29	-
<b>360.—Stone.</b>										
	Stone WH - - - - -	26049	10316	281	268	13	183	98	85	-
1	Eccleshall - - - - -	33027	5715	147	147	6	93	56	37	-
2	Trentham - - - - -	10705	13103	50	510	20	302	166	136	-
<b>361.—Newcastle under Lyme.</b>										
	Whitmore - - - - -	6748	1084	27	26	1	23	12	11	-
1	Newcastle under Lyme WH - - - - -	9098	20998	782	737	45	456	243	213	-
2	Audley - - - - -	11424	12579	481	451	30	240	135	105	-
<b>362.—Wolstanton.</b>										
	Wolstanton - - - - -	5366	17541	672	644	28	286	144	142	-
1	Tunstall W - - - - -	5450	29675	1092	1023	69	649	340	309	-
2	Burslem H - - - - -	3121	28249	1241	1202	39	662	346	316	-
<b>363.—Stoke upon Trent.</b>										
	Hanley H - - - - -	5066	26089	1146	1098	48	610	308	302	-
1	Shelton - - - - -	1224	28196	1144	1083	61	615	309	306	-
2	Stoke upon Trent WHHH - - - - -	3178	12722	704	669	35	555	323	292	-
3	Fenton - - - - -	1390	14136	630	602	28	293	153	140	-
4	Longton H - - - - -	1960	18620	843	772	71	480	246	234	-
<b>364.—Leek.</b>										
	Norton - - - - -	9598	10430	452	425	27	179	103	76	-
1	Leek WHH - - - - -	19295	15094	511	477	34	288	141	147	-
2	Leek Frith - - - - -	13481	1757	51	47	4	27	15	12	-
3	Longnor - - - - -	27978	3957	114	105	9	88	45	43	-

VI.—WEST MIDLAND COUNTIES.—BIRTHS, DEATHS, AND MARRIAGES, 1889—cont.

No.	REGISTRATION DISTRICTS AND SUB-DISTRICTS.	AREA in Acres.	POPULATION, 1881.	BIRTHS (exclusive of Still-born).			DEATHS			MARRIAGES.
				Total.	Legitimate.	Illegitimate.	Total.	Males.	Females.	
<b>25.—STAFFORDSHIRE—continued.</b>										
<b>365.—Cheadle.</b>										
	Alton - - - - -	9705	2994	89	85	4	35	11	24	-
1	Ipstones - - - - -	20031	5418	158	147	11	78	34	44	-
2	Dilthorne - - - - -	12945	7152	296	281	15	136	61	75	-
3	Cheadle W - - - - -	12477	7160	231	210	21	180	73	57	-
<b>366.—Uttoxeter.</b>										
	Uttoxeter W - - - - -	25937	7932	249	225	24	181	94	87	-
1	Abbots Bromley - - - - -	17381	2690	60	56	4	42	23	19	-
2	Sudbury - - - - -	21173	3451	100	96	4	55	36	19	-
<b>367.—Burton upon Trent.</b>										
	Tutbury - - - - -	26667	7569	233	215	18	119	72	47	-
1	Ipstones L - - - - -	23827	6587	190	178	12	136	67	69	-
2	Gresley - - - - -	18873	19747	794	765	29	282	149	133	-
3	Burton upon Trent WHHH - - - - -	17138	39975	1612	1555	57	795	457	388	-
<b>368.—Tamworth.</b>										
	Tamworth WH - - - - -	22029	9650	316	297	19	164	86	78	-
1	Fazeley - - - - -	23393	9750	416	398	18	138	77	61	-
<b>369.—Lichfield.</b>										
	Lichfield WHL - - - - -	38573	24492	887	848	39	486	252	234	-
1	Yoxall H - - - - -	20772	4374	118	110	8	57	26	31	-
2	Rugeley HH - - - - -	18573	10375	332	319	13	166	90	76	-
<b>370.—Cannock.</b>										
	Brewood - - - - -	48537	10017	234	220	14	132	59	73	-
1	Cannock W - - - - -	23410	26105	1085	1034	51	497	279	218	-
<b>371.—Wolverhampton.*</b>										
	Tettenhall - - - - -	14222	7982	209	202	7	117	60	57	-
1	Kinver - - - - -	16391	4019	89	87	2	51	29	22	-
2	Wombourne W - - - - -	13141	5711	164	153	11	88	52	36	-
3	Wolverhampton Western - - - - -	3396	37156	1258	1203	55	674	344	330	-
4	Wolverhampton Eastern WHH - - - - -	38610	1416	1337	79	1081	876	505	505	-
5	Willenhall - - - - -	5904	29262	1157	1102	55	637	316	321	-
6	Bilston H - - - - -	1845	22730	901	846	55	520	268	252	-
<b>372.—Walsall.</b>										
	Darlaston H - - - - -	2450	13900	550	526	24	335	171	164	-
1	Bloxwich - - - - -	19052	13180	584	566	18	255	141	114	-
2	Walsall WHH - - - - -	44959	1914	1848	66	1082	582	500	500	-
3	Aldridge - - - - -	12068	555	535	20	231	120	111	111	-
<b>373.—West Bromwich.</b>										
	Handsworth H - - - - -	7680	24251	828	814	14	438	210	228	-
1	Oldbury - - - - -	3799	21051	869	827	42	423	226	197	-
2	West Bromwich South West HH - - - - -	1502	28803	1124	1078	46	635	353	282	-
3	West Bromwich North East WwH - - - - -	4217	27492	1016	943	73	659	350	309	-
4	Wednesbury H - - - - -	2124	24566	889	864	25	494	241	253	-
<b>374.—Dudley.</b>										
	Rowley Regis H - - - - -	3670	27385	1159	1113	46	475	242	233	-
1	Tipton H - - - - -	2697	30013	1100	1060	40	603	318	285	-
2	Sedgley W - - - - -	7743	36574	1444	1373	71	820	466	364	-
3	Dudley H - - - - -	3930	46252	1614	1562	52	924	479	445	-

\* 371.—The District of Wolverhampton comprises the two Poor Law Unions of Seisdon (Tettenhall, Kinver, and Wombourne sub-districts), and Wolverhampton (Wolverhampton Western, Wolverhampton Eastern, Willenhall, and Bilston sub-districts).



VI.—WEST MIDLAND COUNTIES.—BIRTHS, DEATHS, AND MARRIAGES, 1889—cont.

No.	REGISTRATION DISTRICTS AND SUB-DISTRICTS.	AREA in Acres.	POPULATION, 1881.	BIRTHS (exclusive of Still-born).			DEATHS (exclusive of Still-born).			MARRIAGES.
				Total.	Legitimate.	Illegitimate.	Total.	Males.	Females.	
<b>26.—WORCESTERSHIRE.</b>										
<b>375.—Stourbridge.</b>										
		16200	79596	2308	2679	129	1434	779	655	647
1	Halesowen - - - - -	5570	16264	693	667	26	327	182	145	-
2	Stourbridge - - - - -	3315	27565	915	879	36	462	257	205	-
3	Kingswinford WH - - - - -	7315	35767	1200	1133	67	645	340	305	-
<b>376.—Kidderminster.</b>										
		37550	40942	1119	1063	56	668	349	319	292
1	Chaddesley Corbett - - - - -	9582	2239	48	47	1	21	12	12	-
2	Wolverley - - - - -	7172	3641	74	68	6	46	19	27	-
3	Kidderminster WHH - - - - -	10685	27675	783	745	38	497	263	234	-
4	Lower Mitton - - - - -	861	3358	106	103	3	51	24	27	-
5	Bewdley - - - - -	9250	4029	108	100	8	50	31	19	-
<b>377.—Tenbury.</b>										
		35941	7588	191	177	14	109	64	45	43
1	Tenbury* WH - - - - -	35941	7588	191	177	14	109	64	45	-
<b>378.—Martley.</b>										
		53447	15892	421	402	19	204	98	106	83
1	Martley W - - - - -	13335	2905	74	65	9	47	25	22	-
2	Witley - - - - -	13299	3272	84	82	2	39	21	18	-
3	Holt - - - - -	13726	3209	87	86	1	32	12	20	-
4	Leigh H - - - - -	13087	6506	176	169	7	86	40	46	-
<b>379.—Worcester.</b>										
		8184	41376	1330	1259	71	783	399	384	354
1	South West Worcester - - - - -	5530	22933	775	741	34	365	173	192	-
2	North Worcester WHH - - - - -	2654	18443	555	518	37	418	226	192	-
<b>380.—Upton on Severn.</b>										
		53016	23234	560	532	28	420	225	195	138
1	Hanley Castle L - - - - -	20007	14302	281	270	11	262	138	124	-
2	Upton on Severn W - - - - -	20604	5478	180	163	12	103	57	46	-
3	Kempsey - - - - -	12405	3454	99	94	5	55	30	25	-
<b>381.—Evesham.</b>										
		46797	15270	479	453	26	228	110	118	102
1	Evesham WH - - - - -	18227	8321	264	252	12	129	62	67	-
2	Broadway - - - - -	28570	6949	215	201	14	99	48	51	-
<b>382.—Persnore.</b>										
		52269	13560	324	311	13	162	89	73	118
1	Eckington - - - - -	16897	3828	38	85	3	51	30	21	-
2	Persnore W - - - - -	35372	9732	236	226	10	111	59	52	-
<b>383.—Droitwich.</b>										
		53718	17498	587	537	50	259	136	123	84
1	Claines - - - - -	15460	4257	114	107	7	63	28	35	-
2	Ombereley - - - - -	18977	5331	208	194	14	91	51	40	-
3	Droitwich WHH - - - - -	19281	7410	265	234	29	105	57	48	-
<b>384.—Bromsgrove.</b>										
		48967	31914	1041	981	60	537	266	271	217
1	Bromsgrove WHH - - - - -	16381	15222	508	469	39	260	131	129	-
2	Belbroughton - - - - -	15584	5391	122	113	9	69	29	40	-
3	Tardebigg - - - - -	17002	11301	411	399	12	208	106	102	-
<b>385.—Kings Norton.</b>										
		28465	96141	3301	3201	100	1763	906	857	896
1	Kings Norton L - - - - -	16612	34674	1260	1240	20	653	349	304	-
2	Edgbaston W - - - - -	8557	29950	644	604	40	399	198	201	-
3	Harborne - - - - -	3296	31517	1397	1357	40	711	359	352	-

\* On the 1st May 1889 the Sub-districts of Tenbury and Boekleton were united for registration purposes and called Tenbury. The births and deaths are shown as if the change had come into operation at the beginning of the year.

VI.—WEST MIDLAND COUNTIES.—BIRTHS, DEATHS, AND MARRIAGES, 1889—cont.

No.	REGISTRATION DISTRICTS AND SUB-DISTRICTS.	AREA in Acres.	POPULATION, 1881.	BIRTHS (exclusive of Still-born).			DEATHS (exclusive of Still-born).			MARRIAGES.
				Total.	Legitimate.	Illegitimate.	Total.	Males.	Females.	
<b>27.—WARWICKSHIRE.</b>										
<b>386.—Birmingham.</b>										
		2955	246353	8089	7725	364	5453	2894	2559	2386
1	Lady Wood H - - - - -	2955	50863	1859	1806	53	996	509	487	-
2	St. Thomas H - - - - -		39031	1038	1001	37	716	383	333	-
3	St. Martin - - - - -		41828	1229	1173	56	707	353	354	-
4	St. George H - - - - -		64915	2105	2036	69	1389	736	653	-
5	All Saints WHHHL - - - - -		49716	1858	1709	149	1645	913	732	-
<b>387.—Aston.</b>										
		31486	209887	8479	8249	230	4230	2132	2098	1820
1	Deritend - - - - -	31486	76413	3246	3164	82	1507	757	750	-
2	Duddeston - - - - -		55248	2362	2296	66	1178	58	597	-
3	Erdington* WH - - - - -		15802	546	502	44	424	234	190	-
4	Aston Manor* - - - - -		943	53842	2032	2053	29	1007	501	506
5	Sutton Coldfield - - - - -		17396	8582	243	234	9	114	59	55
<b>388.—Meriden.</b>										
		47770	11025	259	241	18	163	79	84	61
1	Coleshill w - - - - -	47770	21375	5122	103	96	7	85	42	43
2	Meriden W - - - - -		26395	5903	156	145	11	78	37	41
<b>389.—Atherstone.</b>										
		27794	14419	559	539	20	224	113	111	103
1	Atherstone W - - - - -	27794	14419	559	539	20	224	113	111	-
<b>390.—Nuneaton.</b>										
		20428	13701	598	571	27	286	150	136	143
1	Nuneaton W - - - - -	20428	13701	598	571	27	286	150	136	-
<b>391.—Foleshill.</b>										
		19405	18497	609	590	19	350	168	182	140
1	Foleshill W - - - - -	19405	7799	14439	501	487	14	290	136	154
2	Sowe - - - - -		11606	4058	108	103	5	60	32	28
<b>392.—Coventry.</b>										
		5512	45116	1513	1451	62	954	480	474	476
1	St. John W - - - - -	5512	3661	23092	626	597	29	459	219	220
2	Holy Trinity HH - - - - -		1851	22024	887	864	33	515	261	254
<b>393.—Rugby.</b>										
		80755	27200	766	740	26	390	181	209	152
1	Rugby WHH - - - - -	80755	25130	16589	533	517	16	222	99	123
2	Crick - - - - -		26669	5274	125	120	5	82	36	46
3	Dunchurch - - - - -		28956	5337	103	103	5	86	46	40
<b>394.—Solihull.</b>										
		47427	21377	731	701	30	369	162	207	175
1	Solihull WHH - - - - -	47427	20715	15235	576	555	21	290	129	161
2	Knowle - - - - -		11461	3121	77	73	4	48	19	29
3	Tanworth - - - - -		15251	3021	78	73	5	31	14	17
<b>395.—Warwick.</b>										
		66741	52874	1322	1244	78	1008	511	497	298
1	Warwick WHHHL - - - - -	66741	23975	16646	465	432	33	423	224	199
2	Leamington HH - - - - -		2900	2514	582	548	34	436	213	223
3	Kenilworth - - - - -		23698	6546	151	145	6	88	41	47
4	Radford - - - - -		16168	4541	124	119	5	61	33	28
<b>396.—Stratford on Avon.</b>										
		78576	22496	584	558	26	362	194	168	125
1	Wellesbourne - - - - -	78576	28540	6118	166	159	7	91	43	43
2	Stratford on Avon H - - - - -		14384	6338	149	147	2	86	45	41
3	Old Stratford WH - - - - -		17905	6287	173	159	14	114	61	53
4	Wootton Wawen - - - - -		17747	3753	96	93	3	71	40	31
<b>397.—Alcester.</b>										
		52430	19430	601	566	35	334	167	167	115
1	Studley - - - - -	52430	12095	5259	177	165	12	87	37	50
2	Alcester WH - - - - -		15419	5290	146	135	11	98	58	40
3	Fecckenham - - - - -		15636	6145	207	199	8	113	58	60
4	Bidford - - - - -		9280	2736	71	67	4	31	14	17

\* On the 1st April 1839 the Sub-district of Erdington was divided into two Sub-districts, viz., Erdington and Aston Manor.



VI.—WEST MIDLAND COUNTIES.—BIRTHS, DEATHS, AND MARRIAGES, 1889—cont.

REGISTRATION DISTRICTS AND SUB-DISTRICTS.	AREA in Acres.	POPULATION, 1881.	BIRTHS (exclusive of Still-born).			DEATHS (exclusive of Still-born).			MARRIAGES.
			Total.	Legitimate.	Illegitimate.	Total.	Males.	Females.	
<b>27.—WARWICKSH.—cont.</b>									
<b>398.—Shipston on Stour.</b>	78899	17874	476	443	33	245	120	125	89
1 Blockley - - - - -	28955	6796	183	176	7	98	41	52	-
2 Shipston on Stour WH - - - - -	17203	5531	150	140	10	89	46	43	-
3 Halford - - - - -	82741	5547	143	127	16	68	33	30	-
<b>399.—Southam.</b>	50409	10282	293	278	15	176	89	87	63
1 Southam W - - - - -	50409	10282	293	278	15	176	89	87	-

VII.—NORTH MIDLAND COUNTIES.—BIRTHS, DEATHS, AND MARRIAGES, 1889.

<b>28.—LEICESTERSHIRE.</b>										
<b>400.—Lutterworth.</b>										
1	Lutterworth W - - - - -	59031	13356	290	277	13	199	102	97	51
1	Market Harborough W - - - - -	64094	16196	456	441	15	227	116	111	92
<b>402.—Billesdon.</b>										
1	Billesdon WL - - - - -	50721	10073	387	364	23	205	104	101	72
<b>403.—Blaby.</b>										
1	Wigston W - - - - -	13210	18885	752	720	32	363	180	183	-
2	Enderby WH - - - - -	20997	7968	347	328	19	170	89	81	-
<b>404.—Hinckley.</b>										
1	Burbage - - - - -	15000	4941	175	171	4	78	41	37	-
2	Hinckley W - - - - -	8210	8669	361	345	16	207	104	103	-
3	Earl Shilton - - - - -	4860	3792	187	181	6	91	43	48	-
<b>405.—Market Bosworth.</b>										
1	Market Bosworth W - - - - -	34701	6342	171	158	13	107	49	58	-
2	Ibstock - - - - -	18389	8269	321	306	15	138	65	73	-
<b>406.—Ashby-de-la-Zouch.</b>										
1	Measham - - - - -	9457	2887	104	99	5	66	33	33	-
2	Hartshorn - - - - -	14960	7061	277	258	19	114	60	54	-
3	Ashby-de-la-Zouch W - - - - -	12480	9024	269	251	18	160	94	66	-
4	Whitwick H - - - - -	16008	13562	568	542	26	256	130	126	-
<b>407.—Loughborough.</b>										
1	Loughborough WH - - - - -	18690	22194	849	809	40	502	251	251	-
2	Leake - - - - -	25150	5689	168	157	11	89	42	47	-
<b>408.—Barrow upon Soar.</b>										
1	Barrow upon Soar - - - - -	13521	5757	222	210	12	135	75	60	-
2	Quorn H - - - - -	8830	5778	154	148	6	71	33	38	-
3	Rothley W - - - - -	14657	11304	544	519	25	274	150	124	-
4	System - - - - -	10860	6026	198	188	10	102	51	51	-
<b>409.—Leicester.</b>										
1	East Leicester W - - - - -	3200	78805	3230	3050	180	1676	836	790	-
2	West Leicester HL - - - - -	3200	43571	1560	1490	70	889	504	385	-

VII.—NTH. MIDLAND COUNTIES.—BIRTHS, DEATHS, AND MARRIAGES, 1889—cont.

REGISTRATION DISTRICTS AND SUB-DISTRICTS.	AREA in Acres.	POPULATION, 1881.	BIRTHS (exclusive of Still-born).			DEATHS (exclusive of Still-born).			MARRIAGES.	
			Total.	Legitimate.	Illegitimate.	Total.	Males.	Females.		
<b>28.—LEICESTERSHIRE</b>										
<b>—continued.</b>										
<b>410.—Melton Mowbray.</b>										
No.		98077	20492	608	573	35	321	167	154	103
1	Somerby - - - - -	22668	3890	91	90	1	56	26	30	-
2	Melton Mowbray W - - - - -	17900	7695	280	243	17	152	78	74	-
3	Clawson - - - - -	27084	5292	158	147	11	71	42	29	-
4	Waltham - - - - -	30425	3615	99	93	6	42	21	21	-
<b>29.—RUTLANDSHIRE.</b>										
<b>411.—Oakham.</b>										
1	Oakham W - - - - -	55030	10978	276	257	19	164	95	69	61
1	Oakham W - - - - -	55030	10978	276	257	19	164	95	69	-
<b>412.—Uppingham.</b>										
1	Uppingham W - - - - -	18631	5389	180	124	6	84	44	40	-
2	Great Easton - - - - -	14882	3058	70	66	4	48	27	21	-
3	Barrowden - - - - -	18809	3582	90	87	3	43	18	25	-
<b>30.—LINCOLNSHIRE.</b>										
<b>413.—Stamford.</b>										
1	Stamford WH - - - - -	24136	13273	345	320	25	191	108	83	-
2	Barnack - - - - -	28722	5071	125	122	3	74	36	38	-
<b>414.—Bourn.</b>										
1	Corby - - - - -	20103	3046	94	89	5	44	24	20	-
2	Aslackby - - - - -	23635	4533	133	127	6	62	37	25	-
3	Bourn W - - - - -	33106	7121	214	197	17	118	56	62	-
4	Deeping - - - - -	13800	4218	106	98	8	73	25	48	-
<b>415.—Spalding.</b>										
1	Pinchbeck - - - - -	11640	3146	78	75	3	50	26	24	-
2	Donington - - - - -	10390	2566	70	68	2	38	23	15	-
3	Gosberton - - - - -	12320	3045	70	65	5	52	28	24	-
4	Spalding WHH - - - - -	16660	9746	273	245	28	190	95	95	-
5	Moulton - - - - -	19171	3094	86	84	2	27	16	11	-
6	Deeping St. Nicholas - - - - -	16290	1364	34	32	2	14	10	4	-
<b>416.—Holbeach.</b>										
1	Gedney Hill - - - - -	55248	2742	77	75	2	58	25	33	-
2	Long Sutton - - - - -	55248	8805	243	229	14	125	61	64	-
3	Holbeach W - - - - -	52051	7702	191	183	8	118	63	55	-
<b>417.—Boston.</b>										
1	Kirton in Holland - - - - -	23900	5403	146	137	9	65	30	35	-
2	Bennington - - - - -	49623	6974	192	184	8	98	41	57	-
3	Sibsey - - - - -	19283	3668	103	100	3	68	40	28	-
4	Boston WH - - - - -	6710	18345	538	495	43	390	211	179	-
5	Swineshead - - - - -	28277	5020	140	132	8	74	34	40	-
<b>418.—Sleaford.</b>										
1	Billingham - - - - -	52535	9257	214	195	19	136	59	77	-
2	Sleaford W - - - - -	34920	9723	253	231	19	164	82	82	-
3	Leadenham - - - - -	26582	3940	100	94	6	52	22	30	-
4	Aswarby - - - - -	17740	2800	73	69	4	34	18	16	-
<b>419.—Grantham.</b>										
1	Grantham South - - - - -	73394	12202	357	339	18	182	94	88	-
2	Grantham North WH - - - - -	30545	21477	626	585	41	374	179	195	-



VII.—NTH. MIDLAND COUNTIES.—BIRTHS, DEATHS, AND MARRIAGES, 1889—cont.

No.	REGISTRATION DISTRICTS AND SUB-DISTRICTS.	AREA in Acres.	POPULATION, 1881.	BIRTHS (exclusive of Still-born).			DEATHS (exclusive of Still-born).			MARRIAGES.
				Total.	Legitimate.	Illegitimate.	Total.	Males.	Females.	
<b>30.—LINCOLNSHIRE—cont.</b>										
<b>420.—Lincoln.</b>										
		158792	64512	1915	1805	110	1259	674	585	468
1	Lincoln South-West	74947	13827	323	304	15	198	100	98	-
2	Lincoln Home WHL	24815	42546	1382	1303	79	953	511	442	-
3	Lincoln North-East	59030	8139	210	194	16	108	63	45	-
<b>421.—Horncastle.</b>										
		112458	21512	547	511	36	316	146	170	137
1	Wragby	31004	4038	121	116	5	50	26	24	-
2	Horncastle W	25679	8519	209	193	16	155	69	86	-
3	Tetford	26345	3763	81	75	6	57	28	29	-
4	Tattershall	29430	5192	136	127	9	54	23	31	-
<b>422.—Spilsby.</b>										
		140689	27887	702	649	53	426	226	200	156
1	Stickney	15324	2483	66	62	4	35	13	22	-
2	Wainfleet	37789	5285	150	145	5	61	31	30	-
3	Spilsby W	29724	7082	170	170	18	132	81	51	-
4	Burgh	25282	5522	123	111	12	86	47	39	-
5	Alford	32570	7510	175	161	14	112	54	58	-
<b>423.—Louth.</b>										
		170708	33852	866	810	56	544	277	267	224
1	Withern H	27131	4412	124	120	4	69	36	33	-
2	Louth WH	38555	14763	374	342	32	278	147	131	-
3	Binbrook	29072	4151	99	90	9	49	29	20	-
4	Saltfleet	39876	5323	135	128	7	71	32	39	-
5	Tetney	36074	5203	134	130	4	77	33	44	-
<b>424.—Caistor.</b>										
		174152	66899	2491	2372	119	1344	693	651	633
1	Great Grimsby HH	54203	48613	2046	1973	73	1078	549	529	-
2	Caistor W	63811	8793	228	194	34	145	82	63	-
3	Market Rasen HH	56138	9493	217	205	12	121	62	59	-
<b>425.—Glanford Brigg.</b>										
		165470	40170	1246	1175	71	671	350	321	261
1	Brigg W	52077	12243	365	344	21	230	125	105	-
2	Winterton	56316	13523	493	474	19	217	110	107	-
3	Barton	57077	14404	388	357	31	224	115	109	-
<b>426.—Gainsborough.</b>										
		108668	29948	1040	989	51	551	264	287	221
1	Owston	13820	4022	111	102	9	74	32	42	-
2	Scotter	30104	4256	109	104	5	48	19	29	-
3	Misterton	14763	3414	112	106	6	66	34	32	-
4	Gainsborough WH	7210	12307	560	538	22	304	151	153	-
5	Willingham H	28724	3982	100	92	8	44	19	25	-
6	Marton	14047	1967	48	47	1	15	9	6	-
<b>31.—NOTTINGHAMSHIRE.</b>										
<b>427.—East Retford.</b>										
		91594	23271	646	602	44	359	177	182	142
1	Gringley	18591	3115	88	83	5	42	16	26	-
2	Clarbrough WH	24199	6290	162	149	13	115	55	60	-
3	East Retford	23765	9560	299	278	21	139	72	67	-
4	Tuxford	25039	4306	97	92	5	63	34	29	-
<b>428.—Worksop.</b>										
		79252	28522	1096	1041	55	519	274	245	237
1	Worksop WH	20630	11697	444	420	24	202	105	97	-
2	Carlton	20010	3416	103	95	8	48	22	26	-
3	Anston	17433	5838	256	249	7	137	71	66	-
4	Carburton	21179	7571	293	277	13	132	76	56	-
<b>429.—Mansfield.</b>										
		57094	44958	1947	1847	100	998	530	468	444
1	Warsop H	11544	3982	131	127	4	94	51	43	-
2	Pleasley	16687	3231	154	146	8	71	42	29	-
3	Blackwell	7297	9961	473	452	21	202	112	91	-
4	Sutton in Ashfield	7724	12957	598	566	32	278	141	137	-
5	Mansfield W	7252	13653	546	512	34	324	171	163	-
6	Blidworth	6610	1174	45	44	1	29	13	16	-

VII.—NTH. MIDLAND COUNTIES.—BIRTHS, DEATHS, AND MARRIAGES, 1889—cont.

No.	REGISTRATION DISTRICTS AND SUB-DISTRICTS.	AREA in Acres.	POPULATION, 1881.	BIRTHS (exclusive of Still-born).			DEATHS (exclusive of Still-born).			MARRIAGES.
				Total.	Legitimate.	Illegitimate.	Total.	Males.	Females.	
<b>31.—NOTTINGHAMSHIRE—cont.</b>										
<b>430.—Basford.</b>										
		93176	116940	5596	5326	270	2512	1319	1193	1058
1	Greasley	24230	27158	1238	1181	57	536	289	247	-
2	Ilkeston H	8824	22333	1238	1173	65	551	293	258	-
3	Basford WH	6500	23328	974	914	60	475	255	220	-
4	Bulwell	21212	1095	1049	46	485	236	219	-	
5	Arnold	18838	10301	444	424	20	188	102	86	-
6	Carlton	8435	6476	362	348	14	156	83	73	-
7	Wilford	14620	6132	245	237	8	121	61	60	-
<b>431.—Nottingham.</b>										
		5292	159263	5408	5050	358	3524	1817	1707	1417
1	Lenton* HHHH	25483	802	758	44	635	351	284	-	
2	Radford WH	39574	1616	1534	78	834	399	435	-	
3	St. Ann WHL	34626	987	888	49	843	435	368	-	
4	Byron	19285	651	599	52	405	195	210	-	
5	Exchange L	40295	1352	1267	85	847	437	410	-	
<b>432.—Southwell.</b>										
		115151	20351	493	454	39	326	164	162	131
1	Southwell W	51382	11151	246	229	17	193	99	94	-
2	Kneecal	63769	9200	247	225	22	133	65	68	-
<b>433.—Newark.</b>										
		94603	30616	865	807	58	504	267	237	214
1	North Collingham	23813	4886	118	112	6	65	31	34	-
2	Bassingham	20544	3256	79	76	3	46	20	26	-
3	Newark WHH	2018	14083	434	407	27	269	149	120	-
4	Bennington	22642	4339	122	116	6	70	33	37	-
5	Claypole W	25586	4052	112	96	16	54	34	20	-
<b>434.—Bingham.</b>										
		68019	14721	356	333	23	210	107	103	81
1	Bingham W	68019	14721	356	333	23	210	107	103	-
<b>32.—DERBYSHIRE.</b>										
<b>435.—Shardlow.</b>										
		72796	44673	1836	1766	70	753	371	382	317
1	Castle Donington	13355	6165	179	171	8	91	40	51	-
2	Melbourne	15143	4921	164	153	11	59	31	28	-
3	Shardlow W	13049	8774	488	471	17	202	113	81	-
4	Stapleford	16499	16467	725	699	26	274	133	141	-
5	Spondon	14750	8346	280	272	8	127	64	73	-
<b>436.—Derby.</b>										
		3324	78631	2707	2606	101	1445	726	719	805
1	Derby HH	3324	78631	2707	2606	101	1445	726	719	-
<b>437.—Belper.</b>										
		67184	58184	1979	1870	109	1142	583	559	476
1	Duffield wHL	20085	6814	192	168	24	222	127	95	-
2	Horsley H	10706	6690	211	195	16	106	60	46	-
3	Belper W	3185	9875	335	315	20	231	119	112	-
4	Ripley	13551	14800	507	494	13	251	111	142	-
5	Alfreton	4626	13885	562	534	28	222	113	109	-
6	Wirksworth H	15031	6120	172	164	8	108	53	55	-
<b>438.—Ashborne.</b>										
		96945	19995	558	527	31	339	175	164	125
1	Brailsford	17825	2697	63	59	4	40	21	19	-
2	Mayfield	12525	3601	115	109	6	63	33	30	-
3	Ashborne W	13756	4884	151	144	7	102	51	51	-
4	Calton	21500	2955	75	71	4	44	22	22	-
5	Hartington	15023	1487	31	29	2	30	16	14	-
6	Brassington	16316	4371	123	115	8	60	32	28	-

\* On the 1st April 1889 the sub-districts of Lenton and Park were united for registration purposes and called Lenton. The Births and Deaths are shown as if the change had come into operation at the beginning of the year.



VII.—NTH. MIDLAND COUNTIES.—BIRTHS, DEATHS, AND MARRIAGES, 1889—cont.

No.	REGISTRATION DISTRICTS AND SUB-DISTRICTS.	AREA in Acres.	POPULATION, 1881.	BIRTHS (exclusive of Still-born).			DEATHS (exclusive of Still-born).			MARRIAGES.
				Total.	Legitimate.	Illegitimate.	Total.	Males.	Females.	
<b>32.—DERBYSHIRE—cont.</b>										
<b>439.—Chesterfield.</b>										
		89852	98741	3668	3467	201	1824	982	842	803
1	Ashover - - - - -	24022	20534	835	790	45	374	183	191	-
2	Chesterfield WH - - - - -	24435	43105	1659	1563	96	859	492	367	-
3	Bolsover - - - - -	10992	3114	135	128	7	61	34	27	-
4	Eckington - - - - -	15656	22130	833	792	41	896	199	197	-
5	Dronfield - - - - -	14747	9858	206	194	12	134	74	60	-
<b>440.—Bakewell.</b>										
		104377	30522	841	778	63	530	276	254	196
1	Bakewell W - - - - -	54905	11052	284	259	25	226	119	107	-
2	Matlock H - - - - -	19896	11929	343	316	27	192	94	96	-
3	Tideswell - - - - -	29575	7541	214	203	11	112	61	51	-
<b>441.—Chapel-en-le-Frith.</b>										
		83497	19484	623	597	26	460	244	216	149
1	Buxton H - - - - -	16115	9101	296	283	13	210	118	92	-
2	Chapel-en-le-Frith W - - - - -	67382	10383	327	314	13	250	126	124	-
<b>442.—Hayfield.*</b>										
		38894	36284	1110	1051	59	760	380	380	216
1	Glossop WHH - - - - -	20943	23550	773	734	39	565	291	274	-
2	Hayfield W - - - - -	17951	12734	337	317	20	195	89	106	-

VIII.—NORTH WESTERN COUNTIES.—BIRTHS, DEATHS, AND MARRIAGES, 1889.

No.	REGISTRATION DISTRICTS AND SUB-DISTRICTS.	AREA in Acres.	POPULATION, 1881.	BIRTHS (exclusive of Still-born).			DEATHS (exclusive of Still-born).			MARRIAGES.
				Total.	Legitimate.	Illegitimate.	Total.	Males.	Females.	
<b>33.—CHESHIRE.</b>										
<b>443.—Stockport.</b>										
		28464	117157	4043	3827	216	2823	1430	1393	1034
1	Marple - - - - -	4865	6598	164	158	6	101	47	54	-
2	Hyde - - - - -	5004	24739	817	760	57	591	308	283	-
3	Heaton Norris H - - - - -	3657	26904	897	864	33	545	271	274	-
4	Stockport First WHH - - - - -	1143	32006	1275	1188	87	965	471	494	-
5	Stockport Second - - - - -	1222	18449	472	449	23	315	169	146	-
6	Cheadle HL - - - - -	7108	8074	231	225	6	175	93	82	-
7	Hazelgrove - - - - -	5465	6387	187	183	4	131	71	60	-
<b>444.—Macclesfield.</b>										
		85892	62013	1636	1530	106	1276	655	621	411
1	Prestbury - - - - -	13667	4893	126	123	3	67	32	35	-
2	Bollington - - - - -	8582	10424	298	290	8	164	81	83	-
3	Rainow - - - - -	15597	3402	100	96	4	52	34	18	-
4	East Macclesfield - - - - -	874	10656	294	264	30	240	115	125	-
5	West Macclesfield WHHL - - - - -	1706	17963	432	385	47	514	268	246	-
6	Sutton - - - - -	13315	7195	204	195	9	131	71	60	-
7	Gawsworth - - - - -	17983	2797	69	66	3	49	23	26	-
8	Alderley - - - - -	14168	4683	113	111	2	59	31	28	-
<b>445.—Altrincham.</b>										
		75416	58899	1689	1598	91	978	506	472	370
1	Wilmslow L - - - - -	15691	10315	276	266	10	193	89	94	-
2	Altrincham HHH - - - - -	18283	32611	901	857	44	488	245	243	-
3	Lymm - - - - -	18872	7908	255	241	14	131	69	62	-
4	Knutsford W - - - - -	22570	8065	257	234	23	166	93	73	-
<b>446.—Runcorn.</b>										
		47103	34023	1400	1349	51	775	417	358	303
1	Rudworth - - - - -	12069	4420	161	153	8	85	48	37	-
2	Daresbury W - - - - -	9093	3103	96	94	2	59	38	21	-
3	Runcorn H - - - - -	10213	19208	862	834	28	478	250	223	-
4	Frodsham - - - - -	15728	7297	281	268	13	163	81	72	-
<b>447.—Northwich.</b>										
		62643	44046	1761	1664	97	926	501	425	366
1	Weaverham - - - - -	18257	7947	296	285	11	169	96	73	-
2	Northwich WHH - - - - -	12805	17024	761	718	43	428	232	196	-
3	Over - - - - -	17514	13018	482	448	34	226	121	105	-
4	Middlewich - - - - -	14067	6057	222	213	9	103	52	51	-

\* 442.—The District of Hayfield comprises the two Poor Law Unions of Glossop (Glossop sub-district) and Hayfield (Hayfield sub-district).

VIII.—NTH. WESTERN COUNTIES.—BIRTHS, DEATHS, AND MARRIAGES, 1889—cont.

No.	REGISTRATION DISTRICTS AND SUB-DISTRICTS.	AREA in Acres.	POPULATION, 1881.	BIRTHS (exclusive of Still-born).			DEATHS (exclusive of Still-born).			MARRIAGES.
				Total.	Legitimate.	Illegitimate.	Total.	Males.	Females.	
<b>33.—CHESHIRE—continued.</b>										
<b>448.—Congleton.</b>										
		56167	38010	1121	1047	74	662	320	342	223
1	Church Hulme - - - - -	14838	2974	72	66	6	42	18	24	-
2	Congleton H - - - - -	19040	19544	560	511	49	341	160	181	-
3	Sandbach W - - - - -	22289	15492	489	470	19	279	142	137	-
<b>449.—Nantwich.</b>										
		113165	61566	2159	2040	119	1101	552	549	410
1	Crewe H - - - - -	33338	37203	1439	1374	65	666	336	330	-
2	Nantwich W - - - - -	21753	11146	338	312	26	218	105	113	-
3	Bunbury - - - - -	27656	7338	209	193	16	180	71	59	-
4	Wrenbury - - - - -	30418	5879	173	161	12	87	40	47	-
<b>450.—Chester.*</b>										
		120383	75297	2226	2099	127	1451	772	679	678
1	Tattenhall - - - - -	48925	11186	320	297	23	164	83	81	-
2	Chester Castle WH - - - - -	12753	22625	696	666	30	400	208	192	-
3	Chester Cathedral WHL - - - - -	25918	25791	743	695	53	651	364	287	-
4	Hawarden W - - - - -	32787	15695	462	441	21	236	117	119	-
<b>451.—Wirral.</b>										
		45457	27928	989	947	42	508	263	245	133
1	Neston - - - - -	15928	6510	242	229	13	105	60	45	-
2	Eastham WH - - - - -	14900	14564	478	456	22	252	133	119	-
3	Woodchurch HH - - - - -	14629	6854	269	262	7	151	70	81	-
<b>452.—Birkenhead.</b>										
		9055	103426	4142	4008	134	2336	1179	1157	771
1	Birkenhead HHHH - - - - -	1280	51610	2050	1979	71	1171	599	572	-
2	Tranmere W - - - - -	4367	30624	1135	1091	44	645	326	319	-
3	Wallasey HHHH - - - - -	3408	21192	957	938	19	520	254	266	-
<b>34.—LANCASHIRE.</b>										
<b>453.—Liverpool.</b>										
		2470	210164	5269	4964	305	5301	2708	2593	2598
1	St. Martin - - - - -	720	70606	2188	2158	30	1485	715	768	-
2	Howard Street H - - - - -	219	15382	306	296	10	397	241	156	-
3	Dale Street H - - - - -	268	19937	369	362	7	333	164	169	-
4	St. George - - - - -	239	6644	103	103	-	102	52	50	-
5	St. Thomas - - - - -	425	18910	436	428	8	383	191	192	-
6	Mount Pleasant WHHHHHHHHH - - - - -	387	41997	1067	850	217	1967	1040	927	-
7	Islington - - - - -	212	86688	800	767	33	636	305	331	-
<b>454.—Toxteth Park.</b>										
		3598	117028	4159	4051	108	2873	1401	1472	985
1	Toxteth Park WWWW - - - - -	3598	117028	4159	4051	108	2873	1401	1472	-
<b>455.—West Derby.</b>										
		37479	359273	14735	14326	409	8797	4362	4435	2869
1	South Everton WH - - - - -	390	65044	2113	2030	83	1545	765	780	-
2	North Everton H - - - - -	303	44768	1853	1836	17	1043	489	554	-
3	Kirkdale WWH - - - - -	926	58145	2360	2330	30	1315	661	654	-
4	Walton WHH - - - - -	9232	48023	3110	2982	128	2005	1000	1015	-
5	Crosby - - - - -	7069	10717	317	311	6	182	95	87	-
6	Litherland - - - - -	5619	8990	461	450	11	245	115	130	-
7	West Derby Municipal - - - - -	674	67727	2584	2514	80	1402	698	704	-
8	West Derby Rural - - - - -	6488	33474	1030	1003	27	530	273	257	-
9	Wavertree HH - - - - -	6778	22385	907	880	27	530	263	264	-
<b>456.—Prescot.</b>										
		55592	117960	5175	5028	147	3114	1662	1452	982
1	Hale - - - - -	10334	2941	96	94	2	29	12	17	-
2	Much Woolton H - - - - -	2133	5700	163	157	6	95	53	42	-
3	Huyton - - - - -	10525	5937	162	158	4	86	39	47	-
4	Farnworth H - - - - -	10908	27695	1285	1261	24	704	344	360	-
5	Prescot WL - - - - -	6649	15070	611	577	34	555	304	251	-
6	St. Helens HHHL - - - - -	9121	56872	2744	2669	75	1598	883	715	-
7	Rainford - - - - -	5872	3745	114	112	2	47	27	20	-



VIII.—NTH. WESTERN COUNTIES.—BIRTHS, DEATHS, AND MARRIAGES, 1889—cont.

REGISTRATION DISTRICTS AND SUB-DISTRICTS.	AREA in Acres.	POPULATION, 1881.	BIRTHS (exclusive of Still-born).			DEATHS (exclusive of Still-born).			MARRIAGES.
			Total.	Legitimate.	Illegitimate.	Total.	Males.	Females.	
<b>34.—LANCASHIRE—cont.</b>									
<b>457.—Ormskirk.</b>									
	90662	83212	2724	2593	131	1719	841	878	586
1 Bickerstaffe - - - - -	11207	3536	100	98	2	52	27	25	-
2 Aughton - - - - -	8703	5645	192	189	3	73	41	32	-
3 Halsall - - - - -	10468	2116	56	54	2	25	11	14	-
4 Formby H - - - - -	12917	13163	488	468	20	327	158	169	-
5 North Meols HHHHH - - - - -	8467	33763	957	913	44	744	344	400	-
6 Tarleton - - - - -	13409	3668	121	116	5	88	44	44	-
7 Searisbrick - - - - -	4522	13357	154	150	4	60	29	31	-
8 Ormskirk W - - - - -	573	6651	235	198	37	150	84	66	-
9 Lathom - - - - -	11561	10148	421	407	14	200	103	97	-
<b>458.—Wigan.</b>									
	48398	139918	6425	6006	419	3480	1828	1652	1201
1 Standish - - - - -	10727	8135	331	302	29	171	90	81	-
2 Aspull - - - - -	6428	13533	566	519	47	247	115	132	-
3 Wigan WHH - - - - -	2188	48194	2081	1925	156	1287	691	596	-
4 Hindley - - - - -	6913	33360	1706	1610	96	934	511	443	-
5 Pemberton H - - - - -	6371	18066	980	930	50	466	231	235	-
6 Upholland - - - - -	9521	8266	265	265	20	138	68	70	-
7 Ashton in Makerfield H - - - - -	6250	9824	476	455	21	217	122	95	-
<b>459.—Warrington.</b>									
	31168	70218	3052	2960	92	1657	897	760	685
1 Newton in Makerfield HL - - - - -	5512	16443	620	604	16	290	166	124	-
2 Winwick - - - - -	4177	1761	40	38	2	22	9	13	-
3 Sankey - - - - -	8898	3364	106	102	4	46	23	23	-
4 Warrington WHHH - - - - -	2887	40957	1946	1889	57	1114	600	514	-
5 Latchford H - - - - -	3820	5566	259	250	9	144	77	67	-
6 Rixton W - - - - -	5874	2127	81	77	4	41	22	19	-
<b>460.—Leigh.</b>									
	24356	56318	2554	2435	119	1203	647	556	528
1 Lowton - - - - -	5194	7092	274	263	11	138	76	57	-
2 Culcheth - - - - -	10880	12182	516	487	29	225	103	122	-
3 Westleigh - - - - -	3866	14488	704	667	37	331	175	156	-
4 Atherton W - - - - -	4916	22556	1060	1018	42	514	293	221	-
<b>461.—Bolton.</b>									
	46426	192405	7314	7010	304	4539	2247	2292	1717
1 Farnworth W - - - - -	2499	27961	1079	1014	65	764	419	345	-
2 Hulton H - - - - -	5784	13701	557	540	17	277	121	156	-
3 Halliwell - - - - -	4224	14012	570	550	20	356	175	173	-
4 Horwich - - - - -	9115	13740	838	802	36	424	211	213	-
5 Tonge with Haugh - - - - -	3212	10067	427	416	11	222	111	111	-
6 Turton - - - - -	7424	6514	207	202	5	118	56	62	-
7 Edgeworth - - - - -	5391	2474	57	56	1	33	14	19	-
8 Sharples - - - - -	4990	6225	216	207	9	118	62	56	-
9 Little Bolton - - - - -	788	41937	1410	1364	46	870	396	474	-
10 Great Bolton H - - - - -	826	45694	1580	1499	81	1090	543	547	-
11 Lever - - - - -	2173	10080	373	360	13	267	136	131	-
<b>462.—Bury.</b>									
	33527	129608	4113	3936	177	2720	1422	1298	1025
1 Holecombe - - - - -	3209	9707	328	315	13	213	102	111	-
2 Tottington Lower End - - - - -	2087	6894	194	192	2	118	55	63	-
3 Walmersley H - - - - -	5165	5130	158	154	4	78	44	34	-
4 Birtle W - - - - -	3220	3953	125	112	13	197	113	84	-
5 Heywood H - - - - -	5647	21088	576	548	28	460	236	224	-
6 South Bury - - - - -	1316	18067	565	536	29	351	179	172	-
7 North Bury H - - - - -	1221	22411	719	683	36	471	258	213	-
8 Elton H - - - - -	3530	13370	405	390	15	254	123	131	-
9 Radcliffe - - - - -	2695	15863	623	602	21	335	176	159	-
10 Pilkington - - - - -	5437	13125	420	404	16	243	136	107	-
<b>463.—Barton upon Irwell.</b>									
	24555	72815	2660	2557	103	1527	751	776	582
1 Worsley W - - - - -	8122	23785	959	927	32	494	241	253	-
2 Barton WHH - - - - -	10621	25994	1031	991	40	644	329	315	-
3 Stretford - - - - -	5812	23086	670	639	31	389	181	208	-
<b>464.—Chorlton.</b>									
	11697	258226	9183	8743	440	5995	2962	3033	2541
1 Didsbury W - - - - -	6001	19067	679	608	71	855	496	419	-
2 Ardwick - - - - -	4152	93230	3908	3755	163	2303	1175	1128	-
3 Chorlton upon Medlock HHH - - - - -	646	55598	1586	1498	88	1013	468	545	-
4 Hulme - - - - -	898	90331	3010	2882	128	1824	883	941	-

VIII.—NTH. WESTERN COUNTIES.—BIRTHS, DEATHS, AND MARRIAGES, 1889—cont.

REGISTRATION DISTRICTS AND SUB-DISTRICTS.	AREA in Acres.	POPULATION, 1881.	BIRTHS (exclusive of Still-born).			DEATHS (exclusive of Still-born).			MARRIAGES.
			Total.	Legitimate.	Illegitimate.	Total.	Males.	Females.	
<b>34.—LANCASHIRE—cont.</b>									
<b>465.—Salford.</b>									
	6040	181526	7239	6923	316	5019	2589	2430	1669
No. 1 Pendleton WH - - - - -	3285	48408	1968	1893	75	1579	735	794	-
2 Broughton - - - - -	1426	31534	1192	1162	30	616	327	239	-
3 Greengate H - - - - -	253	31869	1164	1116	48	823	422	401	-
4 Regent Road WH - - - - -	1076	69715	2915	2752	163	2001	1055	946	-
<b>466.—Manchester.</b>									
	1646	148794	5206	4994	212	4064	2170	1894	1377
1 Ancoats H - - - - -	400	47980	1769	1694	75	1318	660	658	-
2 Central WHHHH - - - - -	748	41683	1173	1101	72	1263	740	523	-
3 St. George - - - - -	498	59131	2264	2199	65	1483	770	713	-
<b>467.—Prestwich.</b>									
	11348	121287	4901	4657	244	4026	2094	1932	1045
1 Newton H - - - - -	1969	55318	2419	2347	72	1611	817	794	-
2 Cheetham WvH - - - - -	1652	33875	1236	1097	139	1468	788	650	-
3 Failsworth H - - - - -	2370	11378	509	499	10	269	152	117	-
4 Blackley - - - - -	2033	10885	449	436	13	281	137	144	-
5 Prestwich L - - - - -	3324	9831	288	278	10	397	200	197	-
<b>468.—Ashton under Lyne.</b>									
	38563	154526	5124	4898	226	3623	1795	1828	1222
1 Knott-lanes - - - - -	2409	8478	335	320	15	160	83	77	-
2 Ashton Town WHH - - - - -	1354	37040	1235	1159	76	1081	563	518	-
3 Audenshaw - - - - -	4180	18562	640	623	17	389	188	201	-
4 Denton - - - - -	12711	405	384	371	21	286	138	148	-
5 Newton - - - - -	1515	8732	280	272	8	181	88	93	-
6 Dukinfield - - - - -	5543	35573	1268	1223	45	885	430	455	-
7 Hartshead - - - - -	3164	22484	700	665	35	486	221	265	-
8 Mottram - - - - -	18005	7946	261	252	9	155	84	71	-
<b>469.—Oldham.</b>									
	17104	168461	6176	5920	256	4269	2262	2007	1544
1 Oldham below Town WHH - - - - -	1974	66535	2411	2295	116	1849	980	869	-
2 Oldham above Town - - - - -	2756	44808	1631	1559	72	1109	599	510	-
3 Chadderton - - - - -	3474	24158	965	940	25	565	318	247	-
4 Middleton - - - - -	2728	10726	331	319	12	239	131	108	-
5 Royton - - - - -	3308	12442	459	445	14	261	128	133	-
6 Crompton - - - - -	2864	9797	379	362	17	246	106	140	-
<b>470.—Rochdale.</b>									
	34822	121912	3120	2997	123	2316	1231	1085	972
1 Butterworth Freehold side - - - - -	3690	3574	91	89	2	70	40	30	-
2 Butterworth Lordship side - - - - -	4076	4837	126	119	7	101	58	43	-
3 Castleton further H - - - - -	3319	16540	513	497	16	335	177	158	-
4 Castleton nearer - - - - -	493	18732	467	445	22	332	176	156	-
5 Spotland nearer side H - - - - -	1131	12290	281	276	5	220	118	102	-
6 Spotland further side - - - - -	6034	7006	175	173	2	110	59	51	-
7 Wardleworth H - - - - -	766	19711	519	487	32	379	192	187	-
8 Wuerdle W - - - - -	3523	10487	227	209	18	290	177	113	-
9 Blatchinworth - - - - -	4781	7891	191	189	2	141	67	74	-
10 Whitworth - - - - -	7009	20844	530	513	17	338	167	171	-
<b>471.—Haslingden.</b>									
	26712	95293	2970	2869	101	2060	1043	1017	831
1 Newchurch - - - - -	5858	28261	747	717	30	495	249	246	-
2 Rossendale W - - - - -	7511	16130	531	509	22	389	196	193	-
3 Edenfield - - - - -	5259	4936	147	145	2	55	26	29	-
4 Haslingden - - - - -	4659	14531	438	427	11				



VIII.—NTH. WESTERN COUNTIES.—BIRTHS, DEATHS, AND MARRIAGES, 1889—cont.

No.	REGISTRATION DISTRICTS AND SUB-DISTRICTS.	AREA in Acres.	POPULATION, 1881.	BIRTHS (exclusive of Still-born).			DEATHS			MARRIAGES.
				Total.	Legitimate.	Illegitimate.	Total.	Males.	Females.	
<b>34.—LANCASHIRE—cont.</b>										
<b>473.—Clitheroe.</b>										
		119226	23502	640	613	27	453	260	193	153
1	Gisburn	24547	2348	57	53	4	35	23	12	-
2	Slaidburn	45497	1662	33	30	3	34	24	10	-
3	Chipping	19819	3205	63	60	3	47	25	22	-
4	Clitheroe W	20848	13099	345	380	15	294	166	128	-
5	Whalley	8715	3188	92	90	2	43	22	21	-
<b>474.—Blackburn.</b>										
		45855	175954	6843	6560	283	4729	2413	2316	1548
1	Billington	5964	1997	59	57	2	34	19	15	-
2	Harwood	7799	17752	774	747	27	488	253	215	-
3	Mellor	7127	2272	67	64	3	59	31	28	-
4	Blackburn Northern	2268	50853	1964	1884	80	1370	674	696	-
5	Blackburn Southern WHH	1413	41105	1671	1573	93	1417	738	679	-
6	Oswaldtwisle	5411	17056	693	670	23	452	222	230	-
7	Darwen H	9448	33555	1080	1048	32	638	317	321	-
8	Witton	6425	11364	535	512	23	291	159	132	-
<b>475.—Chorley.</b>										
		54456	47730	1788	1710	78	1056	559	497	401
1	Brindle H	10652	5720	188	181	7	112	48	64	-
2	Leyland	10254	9200	326	317	9	217	103	114	-
3	Rivington	9452	4920	193	190	3	104	57	47	-
4	Chorley W	10912	22796	887	837	50	535	302	233	-
5	Croston	13186	5094	194	185	9	88	49	39	-
<b>476.—Preston.</b>										
		67539	129160	4982	4691	291	3874	1928	1946	1164
1	Longton	14287	6574	208	204	4	108	58	50	-
2	Trinity	1412	31960	1419	1340	79	1081	512	569	-
3	St. Peter HH	790	33968	1525	1435	90	1188	617	571	-
4	St. John	618	27792	838	788	50	664	316	348	-
5	Walton-le-Dale	9746	10096	365	350	15	239	128	113	-
6	Alston W	12093	6365	224	217	7	148	65	82	-
7	Broughton WL	28593	12405	403	357	46	446	234	212	-
<b>477.—Fylde.</b>										
		59032	40910	1518	1423	95	1059	519	540	397
1	Kirkham W	30125	9946	346	306	40	266	124	142	-
2	Lytham H	8044	5617	161	154	7	107	60	47	-
3	Poulton-le-Fylde H	20863	25347	1011	963	48	686	335	351	-
<b>478.—Garstang.</b>										
		61115	12375	301	282	19	202	106	96	71
1	Stalmine	13589	3358	89	83	6	62	31	31	-
2	St. Michael	16439	3184	73	65	8	44	22	22	-
3	Garstang W	31087	5833	139	134	5	96	53	43	-
<b>479.—Lancaster.</b>										
		62498	40838	1497	1439	58	1060	538	522	364
1	Ellel	31186	3818	101	97	4	56	27	29	-
2	Heaton	5181	8572	17	170	5	141	61	80	-
3	Lancaster WHHL	9813	26182	1033	991	42	775	402	373	-
4	Warton	12977	5657	188	181	7	88	48	40	-
<b>480.—Lunesdale.</b>										
		75734	7132	207	199	8	129	67	62	46
1	Caton	20680	2501	79	76	3	43	22	21	-
2	Wray W	23968	2046	65	61	4	50	29	21	-
3	Tunstal	10501	771	16	16	-	7	4	3	-
4	Arkholme	15585	1814	47	46	1	29	12	17	-
<b>481.—Ulverston.</b>										
		141124	43681	1343	1254	89	833	426	407	274
1	Cartmel	28754	5600	148	143	5	90	39	51	-
2	Colton	24806	3464	91	86	5	53	22	31	-
3	Ulverston WHH	8463	12244	380	350	30	288	145	13	-
4	Dalton	16078	15778	579	538	41	305	163	142	-
5	West Broughton	29453	3224	67	63	4	50	31	19	-
6	Hawkshead	33570	3371	78	74	4	47	26	21	-
<b>482.—Barrow in Furness.</b>										
		10967	47259	1774	1730	44	851	440	411	381
1	Barrow in Furness WHH	10967	47259	1774	1730	44	851	440	411	-

IX.—YORKSHIRE.—BIRTHS, DEATHS, AND MARRIAGES, 1889.

No.	REGISTRATION DISTRICTS AND SUB-DISTRICTS.	AREA in Acres.	POPULATION, 1881.	BIRTHS (exclusive of Still-born).			DEATHS			MARRIAGES.
				Total.	Legitimate.	Illegitimate.	Total.	Males.	Females.	
<b>35.—WEST RIDING.</b>										
<b>483.—Sedbergh.</b>										
		52665	4079	112	98	14	70	45	25	32
1	Sedbergh W	19603	2268	62	58	4	34	24	10	-
2	Garsdale	12172	602	14	12	2	12	7	5	-
3	Dent	20890	1209	36	28	8	24	14	10	-
<b>484.—Settle.</b>										
		151942	13800	578	368	10	242	124	118	77
1	Bentham	46296	5458	157	151	6	95	46	49	-
2	Settle WH	49018	5598	155	152	3	109	56	53	-
3	Long Preston	16297	1620	47	47	-	28	19	9	-
4	Kirkby Malham	22328	762	14	13	1	4	3	1	-
5	Arnelife	18003	362	5	5	-	6	-	6	-
<b>485.—Skipton.</b>										
		159191	37120	1148	1086	62	640	339	301	280
1	Kettlewell	33135	854	11	11	-	14	7	7	-
2	Gargrave	17758	2117	59	58	1	33	17	16	-
3	Barnoldswick	7290	7290	232	219	13	117	61	56	-
4	Kildwick	18123	8923	266	257	9	178	96	77	-
5	Skipton W	25483	12772	458	424	34	218	110	108	-
6	Addingham	20755	3282	78	75	3	63	37	25	-
7	Grassington	27372	1902	44	42	2	23	11	12	-
<b>486.—Pateley Bridge.</b>										
		75063	8944	234	222	12	142	72	70	41
1	Ramsgill	31765	986	20	17	3	16	10	6	-
2	Pateley Bridge W	11776	3750	103	97	6	55	29	26	-
3	Thornthwaite	14670	1625	47	46	1	25	14	11	-
4	Daere Banks	16352	2633	64	62	2	46	19	27	-
<b>487.—Ripon.</b>										
		73220	16447	457	435	22	267	135	132	94
1	Ripon WHH	23228	10402	301	282	19	181	90	91	-
2	Kirkby Malzeard	25797	2831	62	62	-	43	19	24	-
3	Wath	13323	1625	53	53	-	18	7	11	-
4	Dishforth	10872	1589	41	38	3	25	19	6	-
<b>488.—Great Ouseburn.</b>										
		60627	11955	373	351	22	196	94	102	70
1	Boroughbridge	23817	4942	131	122	9	61	30	31	-
2	Whixley W	22881	3773	104	96	8	71	36	35	-
3	Poppleton	13929	3235	138	133	5	64	28	36	-
<b>489.—Knaresborough.</b>										
		41236	22635	682	646	36	447	224	223	183
1	Knaresborough W	19193	8497	205	188	17	159	77	82	-
2	Harrogate HHH	22043	14138	477	458	19	288	147	141	-
<b>490.—Wetherby.</b>										
		65940	16194	366	342	24	275	135	140	79
1	Wetherby W	40383	7274	163	149	14	119	59	60	-
2	Boston	25557	8920	203	193	10	156	76	80	-
<b>491.—Wharfedale.</b>										
		71019	46705	1382	1330	52	933	451	482	317
1	Horsforth HHH	12158	11799	318	301	17	203	97	103	-
2	Kewston W	25361	2927	64	60	4	43	26	17	-
3	Otley HL	23176	15616	493	477	15	354	163	191	-
4	Yeadon	10324	16363	508	492	16	333	165	168	-
<b>492.—Keighley.</b>										
		36769	61121	1901	1816	85	1270	666	604	541
1	Bingley	14109	20703	595	568	27	383	202	181	-
2	Keighley WH	14546	33545	1104	1053	51	734	391	343	-
3	Haworth	8114	6873	202	193	7	153	73	80	-
<b>493.—Todmorden.</b>										
		35752	35527	1011	971	40	672	350	322	183
1	Hebden Bridge	35752	12314	352	336	16	209	109	100	-
2	Todmorden WH	35752	23213	659	635	24	463	241	222	-



IX.—YORKSHIRE.—BIRTHS, DEATHS, AND MARRIAGES, 1889—continued.

No.	REGISTRATION DISTRICTS AND SUB-DISTRICTS.	AREA in Acres.	POPULATION, 1881.	BIRTHS (exclusive of Still-born).			DEATHS (exclusive of Still-born).			MARRIAGES.
				Total.	Legitimate.	Illegitimate.	Total.	Males.	Females.	
<b>35.—WEST RIDING—cont.</b>										
<b>494.—Saddleworth.</b>										
		18797	22299	604	578	26	436	233	203	125
1	Delph - - - - -	6479	10461	307	290	17	197	105	88	-
2	Upper Mill W - - - - -	12318	11838	297	288	9	239	124	115	-
<b>495.—Huddersfield.</b>										
		71586	156513	4409	4213	196	3205	1659	1546	1352
1	Slaithwaite - - - - -	13135	8964	245	235	10	191	96	95	-
2	Honley WH - - - - -	9756	13583	329	323	6	310	154	156	-
3	Holmfirth - - - - -	8250	9583	290	281	9	173	95	78	-
4	Newmill - - - - -	9057	5752	174	166	8	97	64	33	-
5	Kirkburton - - - - -	8784	12275	346	330	16	233	126	107	-
6	Almondbury - - - - -	4421	14591	383	368	15	285	143	142	-
7	Kirkheaton - - - - -	6931	14575	394	375	19	273	147	126	-
8	Huddersfield HH - - - - -	4055	42234	1128	1073	55	902	461	441	-
9	Lockwood WH - - - - -	970	14751	463	419	44	370	197	173	-
10	Golcar - - - - -	6227	20205	657	643	14	371	176	195	-
<b>496.—Halifax.</b>										
		56864	170440	4891	4699	192	3506	1847	1659	1524
1	Rastrick - - - - -	2306	8542	306	294	12	191	112	79	-
2	Brighouse - - - - -	5668	15683	522	504	18	298	140	153	-
3	Southowram H - - - - -	2546	8813	260	243	12	191	102	89	-
4	Halifax * WH - - - - -	2229	51500	1490	1411	79	1220	679	541	-
5	Elland - - - - -	5783	17940	463	448	15	309	158	151	-
6	Ripponden - - - - -	13239	6679	174	172	2	111	55	56	-
7	Sowerby * - - - - -	14921	19384	510	504	6	373	192	181	-
8	Luddenden - - - - -	6053	144	140	4	91	39	52	-	-
9	Oyden - - - - -	5350	12874	369	356	13	263	127	136	-
10	Northowram - - - - -	4822	22972	653	622	31	459	243	216	-
<b>497.—Bradford.†</b>										
		41610	311582	9589	9053	536	7031	3614	3417	2783
1	Cleckheaton - - - - -	4102	17484	511	492	19	352	170	182	-
2	Drighlington - - - - -	3793	9805	297	287	10	193	107	86	-
3	North Bierley - - - - -	3342	15620	463	453	10	355	168	187	-
4	Bowling - - - - -	1561	28738	1070	1005	65	686	361	325	-
5	Bradford East-End H - - - - -	1942	52802	1851	1710	141	1275	656	619	-
6	Bradford West-End HHH - - - - -	1684	55447	1677	1593	84	1253	648	605	-
7	Horton W - - - - -	2033	46045	1312	1213	99	1084	546	538	-
8	Thornton W - - - - -	6529	16713	446	415	31	364	192	172	-
9	Wilsden - - - - -	4487	6651	173	163	10	128	70	58	-
10	Shipley H - - - - -	2729	18200	506	487	19	341	171	170	-
11	Idle - - - - -	3082	20412	613	592	21	464	246	218	-
12	Calverley - - - - -	3180	8206	232	223	9	163	77	86	-
13	Pudsey - - - - -	2543	15459	433	420	18	373	202	171	-
<b>498.—Hunslet.</b>										
		12010	58215	2461	2350	111	1379	710	669	565
1	Hunslet W - - - - -	1152	46942	2029	1938	91	1155	599	556	-
2	Whitkirk - - - - -	5741	5034	175	167	8	84	40	44	-
3	Rothwell - - - - -	5117	6239	257	245	12	140	71	69	-
<b>499.—Holbeck.</b>										
		2668	24051	857	819	38	536	267	269	169
1	Holbeck W - - - - -	2668	24051	857	819	38	536	267	269	-
<b>500.—Bramley.</b>										
		7597	54400	2048	1971	77	1229	634	595	345
1	Bramley - - - - -	2505	11055	453	433	20	275	135	140	-
2	Gildersome - - - - -	993	3470	73	71	2	61	31	33	-
	Wortley W - - - - -	4099	39875	1522	1467	55	890	468	422	-
<b>501.—Leeds.</b>										
		13755	190847	6968	6516	452	5098	2660	2438	2175
1	South-East Leeds - - - - -	853	30368	1185	1104	81	840	438	402	-
2	North Leeds WHH - - - - -	640	55849	2348	2170	178	1647	881	766	-
3	West Leeds HH - - - - -	1243	73892	2300	2135	165	1920	1013	907	-
4	Kirkstall - - - - -	3183	19138	845	823	22	505	239	266	-
5	Chapelton - - - - -	7836	11600	290	284	6	186	89	97	-

\* 496 : 4 and 7.—For the changes made on the 1st April 1889 in the constitution of the sub-districts of Halifax and Sowerby, see Table 67, p. lxxvii.  
 † 497.—The District of Bradford comprises the two Poor Law Unions of North Bierley (Cleckheaton, Drighlington, North Bierley, Thornton, Wilsden, Shipley, Idle, Calverley, and Pudsey sub-districts), and Bradford (Bowling, Bradford East-End, Bradford West-End, and Horton sub-districts).

IX.—YORKSHIRE.—BIRTHS, DEATHS, AND MARRIAGES, 1889—continued.

No.	REGISTRATION DISTRICTS AND SUB-DISTRICTS.	AREA in Acres.	POPULATION, 1881.	BIRTHS (exclusive of Still-born).			DEATHS (exclusive of Still-born).			MARRIAGES.
				Total.	Legitimate.	Illegitimate.	Total.	Males.	Females.	
<b>35.—WEST RIDING—cont.</b>										
<b>502.—Dewsbury.</b>										
		25284	153712	4657	4446	211	3148	1608	1540	1408
1	Morley - - - - -	2765	15011	602	583	19	302	154	148	-
2	Batley H - - - - -	2039	27505	809	768	41	561	295	266	-
3	Gomersal - - - - -	3254	13453	299	285	14	286	142	124	-
4	Liversedge - - - - -	2827	22039	745	717	28	449	232	217	-
5	Mirfield - - - - -	3765	15872	421	408	18	339	168	171	-
6	Dewsbury WH - - - - -	1468	29637	839	781	53	693	359	334	-
7	Soothill - - - - -	2459	10395	357	346	11	203	99	104	-
8	Ossett - - - - -	3105	10957	302	286	16	166	72	94	-
9	Thornhill - - - - -	3602	8843	283	277	6	169	87	82	-
<b>503.—Wakefield.</b>										
		41989	89113	3368	3215	153	2220	1141	1079	851
1	Bretton - - - - -	10172	5812	217	211	6	107	52	55	-
2	Sandal - - - - -	15084	22586	1018	987	26	529	289	240	-
3	Stanley WHL - - - - -	4674	13431	532	496	36	511	265	246	-
4	Wakefield HH - - - - -	758	22173	651	607	44	537	251	286	-
5	Horbury - - - - -	1279	5050	155	147	8	62	36	26	-
6	Alverthorpe - - - - -	3345	10486	367	355	12	251	125	126	-
7	Ardley - - - - -	6677	9575	433	412	21	223	123	100	-
<b>504.—Pontefract.</b>										
		54037	47876	2114	2032	82	1257	644	613	417
1	Knottingley - - - - -	18128	9875	378	365	13	253	139	114	-
2	Whitley - - - - -	16958	2462	73	67	6	28	19	9	-
3	Pontefract W - - - - -	12734	15784	655	625	30	370	200	170	-
4	Castleford - - - - -	6217	19755	1008	975	33	606	286	320	-
<b>505.—Hemsworth.</b>										
		34831	11106	506	482	24	246	129	117	89
1	Hemsworth W - - - - -	34831	11106	506	482	24	246	129	117	-
<b>506.—Barnsley.</b>										
		34843	78611	3518	3314	204	1780	933	847	698
1	Darton - - - - -	11311	7078	409	399	10	183	97	86	-
2	Barnsley WHH - - - - -	9219	41474	1741	1613	123	993	534	459	-
3	Darfield - - - - -	8815	21087	983	935	43	413	207	206	-
4	Worsbrough - - - - -	5498	8972	385	367	18	191	95	96	-
<b>507.—Wortley.*</b>										
		93159	52258	1788	1708	80	1179	639	540	390
1	Cawthorne - - - - -	8969	5162	175	166	9	70	37	33	-
2	High Hoyland - - - - -	4878	3226	77	73	4	44	24	20	-
3	Penistone W - - - - -	21915	8285	292	277	15	188	110	78	-
4	Wortley - - - - -	8079	3259	113	114	4	50	25	25	-
5	Ecclesfield WHL - - - - -	10893	21156	704	674	30	607	318	289	-
6	Bradfield - - - - -	38425	11170	422	404	18	220	125	95	-
<b>508.—Ecclesall Bierlow.</b>										
		23135	114418	4041	3890	151	2507	1320	1187	675
1	Nether Hallam - - - - -	1533	38967	1438	1391	47	843	443	400	-
2	Upper Hallam H - - - - -	11779	4058	119	117	2	65	31	34	-
3	Norton - - - - -	5185	3855	178	172	6	88	51	37	-
4	Ecclesall Bierlow WH - - - - -	4633	67533	2306	2210	96	1511	795	716	-
<b>509.—Sheffield.</b>										
		10784	183135	7471	7097	374	4613	2440	2173	2502
1	West Sheffield HH - - - - -	193	14957	505	487	18	34	195	189	-
2	North Sheffield WHH - - - - -	169	33932	1386	1299	87	1018	549	469	-
3	South Sheffield - - - - -	253	17919	606	569	37	394	199	195	-
4	Sheffield Park - - - - -	2417								



IX.—YORKSHIRE.—BIRTHS, DEATHS, AND MARRIAGES, 1889—continued.

No.	REGISTRATION DISTRICTS AND SUB-DISTRICTS.	AREA in Acres.	POPULATION, 1881.	BIRTHS (exclusive of Still-born).			DEATHS			MARRIAGES.
				Total.	Legitimate.	Illegitimate.	Total.	Males.	Females.	
<b>35.—WEST RIDING—cont.</b>										
<b>511.—Doncaster.</b>										
		113056	53872	1995	1902	93	1082	597	485	394
1	Tieckhill - - - - -	26924	11549	469	451	18	237	133	104	-
2	Barnbrough - - - - -	24268	10237	899	379	20	195	109	86	-
3	Doncaster <i>WH</i> - - - - -	1691	21139	816	778	38	469	251	218	-
4	Campsall - - - - -	27216	4913	150	142	8	85	51	34	-
5	Bawtry - - - - -	32957	6034	161	152	9	93	53	43	-
<b>512.—Thorne.</b>										
		71101	16181	477	452	25	263	142	121	99
1	Epworth - - - - -	19916	4253	99	94	5	70	31	39	-
2	Thorne <i>W</i> - - - - -	38375	7076	233	208	15	119	70	49	-
3	Crowle - - - - -	12810	4852	155	150	5	74	41	33	-
<b>513.—Goole.</b>										
		43443	19558	904	860	44	471	257	214	170
1	Swinefleet - - - - -	19237	3908	117	111	6	51	30	21	-
2	Goole <i>WH</i> - - - - -	10546	11680	661	633	28	348	194	154	-
3	Snaith - - - - -	13660	3970	126	116	10	72	33	39	-
<b>514.—Selby.</b>										
		56984	15815	491	460	31	233	116	117	107
1	Carlton - - - - -	13741	2223	68	65	3	23	12	11	-
2	Selby <i>W</i> - - - - -	25213	10243	321	303	18	167	85	82	-
3	Riceall - - - - -	18030	3349	102	92	10	43	19	24	-
<b>515.—Tadcaster.</b>										
		72865	23955	832	781	51	458	230	228	152
1	Aberford - - - - -	29859	14097	532	502	30	276	131	145	-
2	Tadcaster <i>W</i> - - - - -	17968	4310	155	145	10	106	58	48	-
3	Appleton Roebuck - - - - -	25038	5548	145	134	11	76	41	35	-
<b>36.—E. RIDING (with York).</b>										
<b>516.—York.</b>										
		82545	76695	2428	2282	146	1618	848	770	611
1	Skelton - - - - -	9724	1501	42	38	4	23	16	7	-
2	Bootham <i>WHLL</i> - - - - -	6642	17358	450	416	34	429	225	204	-
3	Micklegate - - - - -	8020	19190	732	708	44	396	188	208	-
4	Walmgate <i>HH</i> - - - - -	7433	31415	996	939	57	659	367	292	-
5	Eserick - - - - -	19044	2714	72	70	2	42	21	21	-
6	Dunnington - - - - -	17386	2726	74	72	2	43	18	25	-
7	Flaxton - - - - -	14296	1791	42	39	3	26	13	13	-
<b>517.—Pocklington.</b>										
		110624	15461	421	381	40	255	137	118	96
1	East Stamford Bridge - - - - -	35050	4043	123	113	9	63	36	27	-
2	Pocklington <i>W</i> - - - - -	42488	6583	172	151	21	119	69	50	-
3	Market Weighton - - - - -	33086	4835	127	117	10	73	32	41	-
<b>518.—Howden.</b>										
		75768	13287	342	306	36	205	108	97	93
1	Holme - - - - -	11514	1893	36	31	5	32	22	10	-
2	Bubwith - - - - -	16639	1748	51	49	2	17	6	11	-
3	Howden <i>W</i> - - - - -	27816	5722	154	137	17	96	49	47	-
4	Wallingfen - - - - -	19799	3924	101	89	12	60	31	29	-
<b>519.—Eeverley.</b>										
		79915	23460	714	667	47	460	235	225	168
1	South Cave - - - - -	20071	3707	109	106	3	89	50	19	-
2	Beverley <i>WHL</i> - - - - -	25642	15509	503	468	35	361	182	179	-
3	Loekington - - - - -	22668	2833	66	61	3	47	25	22	-
4	Leven - - - - -	11534	1411	36	30	6	13	8	5	-
<b>520.—Sculcoates.</b>										
		38889	99868	4615	4422	193	2646	1351	1295	1075
1	Sutton - - - - -	4760	11551	508	490	16	281	140	140	-
2	Cottingham <i>L</i> - - - - -	11022	6562	279	263	16	197	117	80	-
3	Ferriby - - - - -	7575	1796	50	48	2	33	15	18	-
4	Hessle - - - - -	6907	11605	783	751	35	336	170	166	-
5	Hedon - - - - -	6618	2030	71	66	5	37	18	19	-
6	Drypool <i>HH</i> - - - - -	1561	20899	1168	1141	27	649	348	301	-
7	East Sculcoates <i>H</i> - - - - -	259	13136	436	420	16	299	146	153	-
8	West Sculcoates <i>WH</i> - - - - -	487	32289	1319	1243	76	815	397	418	-

IX.—YORKSHIRE.—BIRTHS, DEATHS, AND MARRIAGES, 1889—continued.

No.	REGISTRATION DISTRICTS AND SUB-DISTRICTS.	AREA in Acres.	POPULATION, 1881.	BIRTHS (exclusive of Still-born).			DEATHS			MARRIAGES.
				Total.	Legitimate.	Illegitimate.	Total.	Males.	Females.	
<b>36.—EAST RIDING—cont.</b>										
<b>521.—Hull.</b>										
		1054	78222	2552	2431	121	1782	951	831	811
1	Humber - - - - -	61	6616	158	147	11	133	75	58	-
2	St. Mary - - - - -	53	4136	114	107	7	91	45	46	-
3	Myton <i>WHH</i> - - - - -	940	67470	2280	2177	103	1558	831	727	-
<b>522.—Patrington.</b>										
		62166	8758	221	208	13	156	85	71	49
1	Patrington <i>W</i> - - - - -	62166	8758	221	208	13	156	85	71	-
<b>523.—Skirlaugh.</b>										
		67457	9795	259	237	22	125	75	50	33
1	Humbleton - - - - -	11091	1264	36	36	-	10	5	5	-
2	Skirlaugh <i>W</i> - - - - -	17504	2246	64	52	12	37	21	16	-
3	Aldbrough - - - - -	12076	1469	40	37	3	21	11	10	-
4	Hornsea - - - - -	13663	3234	76	72	4	36	22	14	-
5	Brandesburton - - - - -	13123	1582	43	40	3	21	16	5	-
<b>524.—Driffield.</b>										
		111286	20067	591	520	71	322	164	158	147
1	Foston - - - - -	18365	2856	92	85	7	39	17	22	-
2	Driffield <i>WH</i> - - - - -	21862	9153	267	222	45	70	36	34	-
3	Bainton - - - - -	33416	3820	118	109	9	65	37	28	-
4	Langtoft - - - - -	37643	4238	144	104	10	48	24	24	-
<b>525.—Bridlington.</b>										
		66592	16762	476	424	52	261	124	137	118
1	Skipssea - - - - -	16806	1800	61	60	1	27	16	11	-
2	Bridlington <i>WHH</i> - - - - -	19170	11026	290	253	37	187	80	98	-
3	Hunmanby - - - - -	30616	3936	125	111	14	47	19	23	-
<b>37.—NORTH RIDING.</b>										
<b>526.—Scarborough.</b>										
		88098	43265	1206	1105	101	900	436	464	308
1	Filey - - - - -	14607	4189	130	118	12	75	39	36	-
2	Scarborough <i>WHHHHHH</i> - - - - -	19756	32616	923	845	78	711	341	370	-
3	Hutton Bushell - - - - -	40447	4980	109	102	7	74	38	36	-
4	Sherburn - - - - -	13288	1480	44	40	4	40	18	22	-
<b>527.—Malton.</b>										
		116032	23031	614	559	55	369	191	178	135
1	Rillington - - - - -	37078	4169	101	93	8	52	23	19	-
2	Westow - - - - -	24021	2648	75	66	9	39	21	18	-
3	Malton <i>W</i> - - - - -	19386	10545	308	276	32	200	99	101	-
4	Hovingham - - - - -	13134	1993	46	44	2	27	13	14	-
5	Bulmer - - - - -	22413	3676	84	80	4	51	25	26	-
<b>528.—Easingwold.</b>										
		65015	9533	237	207	30	150	84	66	57
1	Stillington - - - - -	22218	2526	59	51	8	32	10	12	-
2	Easingwold <i>W</i> - - - - -	28710	5330	130	114	16	92	51	41	-
3	Coxwold - - - - -	14087	1677	48	42	6	26	13	13	-
<b>529.—Thirsk.</b>										
		64893	12848	337	319	18	210	98	112	79
1	Topcliffe - - - - -	13094	1734	84	83	1	27	9	18	-
2	Pickhill - - - - -	8652	1382	31	31	-	17	6	11	-
3	Thirsk <i>W</i> - - - - -	14850	6745	205	190	15	131	66	65	-
4	Sutton - - - - -	10489	1247	27	26	1	14	9	5	-
5	Knayton - - - - -	17808	1740	40	39	1	21	8	13	-
<b>530.—Helmsley.*</b>										
		113794	11433	282	251	31	146	76	70	59
1	Helmsley <i>W</i> - - - - -	51606	3961	108	97	11	49	28	21	-
2	Oswaldkirk - - - - -	16070	1958	41	39	2	28	17	11	-
3	Kirkby Moorside <i>W</i> - - - - -	46118	5514	133	115	18	69	31	38	-
<b>531.—Pickering.</b>										
		99037	10678	338	303	35	207	106	101	57
1	Lastingham - - - - -	24099	1473	93	86	7	36	18	18	-
2	Pickering <i>W</i> - - - - -	20788	5199	153	135	18	117	56	61	-
3	Sinnington - - - - -	6144	1039	24	21	3	10	7	3	-



IX.—YORKSHIRE.—BIRTHS, DEATHS, AND MARRIAGES, 1889—continued.

REGISTRATION DISTRICTS AND SUB-DISTRICTS.	AREA in Acres.	POPULATION, 1881.	BIRTHS (exclusive of Still-born).			DEATHS			MARRIAGES.	
			Total.	Legitimate.	Illegitimate.	Total.	Males.	Females.		
<b>37.—NORTH RIDING—</b> <i>continued.</i>										
<b>532.—Whitby.</b>										
No. 1	Egton - - - - -	40508	4920	151	141	10	89	43	46	-
2	Whitby W - - - - -	22226	16806	476	443	33	301	147	154	-
3	Lythe - - - - -	19503	4748	115	113	2	55	27	28	-
<b>533.—Guisbrough.</b>										
1	Lofthouse HH - - - - -	18184	11982	391	368	23	141	74	67	-
2	Marske HHHH - - - - -	21878	22071	598	566	27	269	140	129	-
3	Guisbrough WH - - - - -	12801	7336	183	165	18	98	56	42	-
4	Danby - - - - -	30825	1737	37	34	3	18	10	8	-
<b>534.—Middlesbrough.</b>										
1	Middlesbrough WHH - - - - -	7711	56588	2560	2478	82	1498	824	674	-
2	Ormesby HH - - - - -	6597	21785	1088	1059	29	546	285	261	-
3	Thornaby - - - - -	7791	11480	637	616	21	302	165	137	-
<b>535.—Stokesley.</b>										
1	Stokesley W - - - - -	60319	9849	236	214	22	145	72	73	-
2	Hutton - - - - -	19889	2660	65	61	4	31	17	14	-
<b>536.—Northallerton.</b>										
1	Appleton upon Wiske - - - - -	25042	2499	63	62	1	34	18	16	-
2	Northallerton WH - - - - -	41953	9385	267	252	15	154	78	76	-
<b>537.—Bedale.</b>										
1	Bedale W - - - - -	27322	5550	142	134	8	95	45	50	-
2	Masham - - - - -	27861	2720	66	66	-	39	19	20	-
<b>538.—Leyburn.</b>										
1	Middleham - - - - -	41749	3513	69	63	6	62	30	32	-
2	Leyburn W - - - - -	38519	4811	110	103	7	62	35	27	-
<b>539.—Aysgarth.</b>										
1	Askrigg W - - - - -	45334	2969	58	52	6	53	26	27	-
2	Hawes - - - - -	35678	2513	69	57	12	43	18	25	-
<b>540.—Reeth.</b>										
1	Muker - - - - -	38166	2002	29	25	4	23	12	11	-
2	Reeth W - - - - -	36318	2715	62	51	11	48	26	22	-
<b>541.—Richmond.</b>										
1	Richmond W - - - - -	32227	7387	168	161	7	137	72	65	-
2	Catterick H - - - - -	20732	2946	68	65	3	49	27	22	-
3	Newsham - - - - -	16146	1183	20	17	3	9	6	3	-
4	Aldbrough - - - - -	11996	1942	55	53	2	25	12	13	-

X.—NORTHERN COUNTIES.—BIRTHS, DEATHS, AND MARRIAGES, 1889.

<b>38.—DURHAM.</b>										
<b>542.—Darlington.</b>										
1	Darlington WHHH - - - - -	37290	40244	1228	1173	55	739	396	343	-
2	Aycliffe - - - - -	28415	7432	223	217	6	125	53	72	-
<b>543.—Stockton.*</b>										
1	Stockton WHH - - - - -	37379	51209	2085	2008	77	1152	620	532	-
2	Sedgefield WL - - - - -	45307	17103	661	632	29	472	254	218	-

\* 543.—The District of Stockton comprises the two Poor Law Unions of Stockton (Stockton sub-district) and Sedgefield (Sedgefield sub-district).

X.—NORTHERN COUNTIES.—BIRTHS, DEATHS, AND MARRIAGES, 1889—continued.

REGISTRATION DISTRICTS AND SUB-DISTRICTS.	AREA in Acres.	POPULATION, 1881.	BIRTHS (exclusive of Still-born).			DEATHS			MARRIAGES.	
			Total.	Legitimate.	Illegitimate.	Total.	Males.	Females.		
<b>38.—DURHAM—</b> <i>continued.</i>										
<b>544.—Hartlepool.</b>										
No. 1	Hartlepool WHH - - - - -	21374	48613	2410	2332	78	1227	656	571	569
<b>545.—Auckland.</b>										
1	Bishop Auckland WH - - - - -	25641	58148	2146	2052	94	1157	600	557	-
2	Hansterley - - - - -	38810	25424	878	822	56	413	208	205	-
<b>546.—Teesdale.</b>										
1	Staindrop - - - - -	27553	5817	201	186	15	108	49	59	-
2	Barnard Castle W - - - - -	60525	8064	190	177	13	117	63	54	-
3	Middleton - - - - -	90268	6896	204	185	19	131	73	58	-
<b>547.—Weardale.</b>										
1	St. John - - - - -	36096	3960	106	95	11	82	40	42	-
2	Stanhope W - - - - -	38273	5687	142	127	15	95	58	37	-
3	Wolsingham - - - - -	24016	7895	251	237	14	120	56	64	-
<b>548.—Lanchester.</b>										
1*	Tanfield - - - - -	11088	18203	694	666	28	350	177	173	-
2	Consett HH - - - - -	27343	23219	335	309	26	445	234	211	-
3	Lanchester W - - - - -	28750	16139	633	591	42	323	173	155	-
<b>549.—Durham.</b>										
1	St. Oswald WH - - - - -	28523	44989	1711	1641	70	974	513	461	-
2	St. Nicholas HH - - - - -	15668	19332	686	651	35	389	186	203	-
<b>550.—Easington.</b>										
1	Easington WHH - - - - -	38031	41098	1835	1767	68	925	461	464	316
<b>551.—Houghton-le-Spring.</b>										
1	Houghton-le-Spring W - - - - -	9950	17390	695	670	25	433	226	207	-
2	Hetton-le-Hole - - - - -	6409	16755	755	729	26	343	188	155	-
<b>552.—Chester-le-Street.</b>										
1	Chester-le-Street W - - - - -	17538	23279	991	949	42	545	293	252	-
2	Harraton - - - - -	17274	20073	775	744	31	403	214	189	-
<b>553.—Sunderland.</b>										
1	North Bishop Wearmouth WHHH - - - - -	2545	38734	1733	1662	71	1145	602	543	-
2	South Bishop Wearmouth H - - - - -	3471	48372	1966	1919	47	1124	578	546	-
3	Sunderland - - - - -	301	15824	548	522	26	399	197	202	-
4	Monk Wearmouth H - - - - -	5180	36358	1650	1610	40	947	495	452	-
<b>554.—South Shields.</b>										
1	Westoe WHHH - - - - -	11460	57770	2910	2852	83	1686	893	793	-
2	South Shields HHH - - - - -	4315	45429	2070	2005	65	1022	541	481	-
<b>555.—Gateshead.</b>										
1	Heworth - - - - -	2811	17138	678	648	30	435	227	208	-
2	Gateshead WHH - - - - -	3011	65041	2930	2806	124	1747	896	851	-
3	Whickham - - - - -	5961	7976	298	281	17	184	100	84	-
4	Winlaton - - - - -	14499	15255	623	583	40	369	184	185	-



X.—NORTHERN COUNTIES.—BIRTHS, DEATHS, AND MARRIAGES, 1889—continued.

No.	REGISTRATION DISTRICTS AND SUB-DISTRICTS.	AREA in Acres.	POPULATION, 1881.	BIRTHS (exclusive of Still-born).			DEATHS			MARRIAGES.
				Total.	Legitimate.	Illegitimate.	Total.	Males.	Females.	
<b>39.—NORTHUMBERLAND.</b>										
<b>556.—Newcastle upon Tyne.</b>										
	Westgate W	2768	66358	8139	3007	132	1869	918	921	
	St. Andrew HHHH	1440	18731	542	524	18	3-8	1-8	200	
	St. Nicholas H	131	10028	215	203	12	4-28	2-9	149	
	All Saints HHH	210	24424	914	861	50	623	303	320	
	Byker H	2558	30711	183	1746	67	987	481	456	
<b>557.—Tynemouth.</b>										
	Wallsend	2530	13737	712	698	14	375	187	188	
	North Shields H	3783	20651	654	635	19	4-5	2-14	201	
	Tynemouth WHH	2869	25713	823	785	38	6-3	3-5	303	
	Longbenton HH	8981	19136	709	750	19	4-32	2-34	198	
	Earsdon	14632	19928	722	695	27	3-98	1-90	208	
	Blyth HH	5840	15032	605	587	18	3-46	1-68	178	
<b>558.—Castle Ward.</b>										
	Ponteland WL	50001	10429	346	322	24	2-42	1-26	116	
	Stamfordham	41317	9291	344	329	15	1-83	1-103	80	
<b>559.—Hexham.</b>										
	Bywell	50547	11752	378	360	18	1-85	1-81	104	
	Hexham W	52964	10216	234	208	26	1-80	1-89	91	
	Allendale	51808	6395	122	102	10	1-119	1-67	52	
	Chollerton	50794	5723	129	111	15	1-100	1-39	61	
<b>560.—Haltwhistle.</b>										
	Haltwhistle W	96333	7902	202	185	17	1-62	1-81	81	
<b>561.—Bellingham.</b>										
	Bellingham W	182925	3491	75	68	7	4-4	1-17	27	
	Kirkwhelpington	63440	2616	47	43	4	2-6	1-7	19	
<b>562.—Morpeth.</b>										
	Morpeth WL	46070	8568	235	210	25	2-29	1-105	124	
	Bedlington H	51331	27509	1107	1044	63	5-24	2-268	256	
<b>563.—Alnwick.</b>										
	Warkworth	30417	8218	264	253	11	1-147	1-73	74	
	Alnwick WH	16986	7447	210	195	15	1-180	1-92	88	
	Embleton	51476	5653	121	112	9	8-5	5-33	33	
<b>564.—Belford.</b>										
	Belford W	39323	5737	142	133	9	6-5	3-34	31	
<b>565.—Berwick.</b>										
	Berwick upon Tweed WHH	10735	14599	391	363	28	2-55	1-124	131	
	Norham and Islandshire	42380	6449	139	121	9	7-3	4-40	39	
<b>566.—Glendale.</b>										
	Ford	60818	5521	112	106	6	6-7	2-29	38	
	Wooler W	86998	5412	103	95	8	6-4	2-26	38	
<b>567.—Rothbury.</b>										
	Rothbury W	85703	5119	110	102	8	1-101	1-48	53	
	Elsdon	82204	1590	40	36	4	2-8	1-12	16	

X.—NORTHERN COUNTIES.—BIRTHS, DEATHS, AND MARRIAGES, 1889—continued.

No.	REGISTRATION DISTRICTS AND SUB-DISTRICTS.	AREA in Acres.	POPULATION, 1881.	BIRTHS (exclusive of Still-born).			DEATHS			MARRIAGES.
				Total.	Legitimate.	Illegitimate.	Total.	Males.	Females.	
<b>40.—CUMBERLAND.</b>										
<b>568.—Alston.</b>										
	Alston W	36968	4621	65	51	14	7-7	3-34	43	19
<b>569.—Penrith.</b>										
	Penrith WH	51111	12803	320	279	41	2-31	1-133	98	
	Greystoke	71572	4675	118	110	8	8-59	2-27	32	
	Kirkoswald	65578	5744	122	115	17	9-4	4-47	47	
<b>570.—Brampton.</b>										
	Hayton	26179	2413	70	50	-	2-24	1-12	12	
	Brampton W	23121	5719	151	123	23	1-103	1-50	53	
	Walton	48405	2433	57	46	11	4-42	2-22	20	
<b>571.—Longtown.</b>										
	High Longtown	48824	2357	59	49	10	4-40	2-24	16	
	Low Longtown W	39421	5354	138	113	15	8-4	4-49	35	
<b>572.—Carlisle.</b>										
	Wetheral	16202	4033	103	94	9	4-45	2-22	23	
	St. Cuthbert WWL	10098	17276	561	507	54	3-363	1-184	184	
	St. Mary HHH	2097	22233	712	655	57	4-9	2-215	224	
	Stanwix H	12359	4110	105	101	4	7-9	4-42	37	
	Burgh	9647	1360	21	19	2	2-21	1-14	7	
	Dalston	18761	3750	83	76	7	5-52	2-27	25	
<b>573.—Wigton.</b>										
	Wigton W	43484	9116	226	205	21	1-161	1-94	67	
	Abbey Holme H	43431	9970	295	272	23	1-185	1-99	86	
	Caldbeck	50732	4354	126	113	13	5-55	2-20	35	
<b>574.—Cockermouth.</b>										
	Keswick	69407	6476	201	189	12	1-110	1-58	52	
	Cockermouth W	59023	11425	377	335	42	2-232	1-131	121	
	Workington H	19944	20840	1125	1072	53	5-529	2-292	237	
	Maryport WH	21781	18048	729	670	59	4-436	2-215	221	
<b>575.—Whitehaven.</b>										
	Harrington	43711	15455	506	525	41	2-2	1-146	116	
	Whitehaven H	176	13374	436	417	19	3-325	1-171	148	
	St. Bees WH	11190	10006	382	343	34	2-253	1-137	121	
	Egremont	35638	19537	623	596	27	2-259	1-137	122	
<b>576.—Bootle.</b>										
	Muncester	44087	2655	49	45	4	3-85	1-14	21	
	Bootle W	47214	9570	435	415	10	2-219	1-118	101	
<b>41.—WESTMORLAND.</b>										
<b>577.—East Ward.</b>										
	Appleby	60983	5548	132	124	8	9-97	4-42	55	
	Kirkby Stephen W	74466	5665	137	127	10	8-84	4-45	39	
	Orton	49417	3302	86	75	11	5-59	3-32	27	



X.—NORTHERN COUNTIES.—BIRTHS, DEATHS, AND MARRIAGES, 1889—continued.

No.	REGISTRATION DISTRICTS AND SUB-DISTRICTS.	AREA in Acres.	POPULATION, 1881.	BIRTHS (exclusive of Still-born).			DEATHS			MARRIAGES.
				Total.	Legitimate.	Illegitimate.	Total.	Males.	Females.	
<b>41.—WESTMORLAND—</b>										
<i>cont.</i>										
<b>578.—West Ward.</b>										
		121940	8225	202	182	20	102	48	54	52
1	Morland W	63044	4266	103	91	12	53	28	25	-
2	Lowther	58896	3959	99	91	8	49	20	29	-
<b>579.—Kendal.</b>										
		196267	41574	1281	1198	83	719	378	341	278
1	Ambleside	61977	10442	316	300	16	154	81	73	-
2	Grayrigg	47728	3920	108	96	12	50	33	17	-
3	Kirkby Lonsdale	45243	6607	195	184	11	107	63	44	-
4	Kendal WHH	3777	13983	488	458	30	317	154	163	-
5	Milnthorpe WH	37542	6622	174	160	14	91	47	44	-

XI.—MONMOUTHSHIRE AND WALES.—BIRTHS, DEATHS, AND MARRIAGES, 1889.

No.	REGISTRATION DISTRICTS AND SUB-DISTRICTS.	AREA in Acres.	POPULATION, 1881.	BIRTHS (exclusive of Still-born).			DEATHS			MARRIAGES.
				Total.	Legitimate.	Illegitimate.	Total.	Males.	Females.	
<b>42.—MONMOUTHSHIRE.</b>										
<b>580.—Chepstow.</b>										
		73898	18701	583	558	25	297	156	141	111
1	Shire Newton	37132	5541	176	167	9	88	48	38	-
2	Chepstow WH	18388	7168	209	197	12	134	78	56	-
3	Lydney H	18378	5992	198	194	4	77	30	47	-
<b>581.—Monmouth.</b>										
		102927	30340	834	775	59	469	237	232	209
1	Coleford	22672	14887	456	411	25	223	109	114	-
2	Dingestow	45862	4920	120	113	7	73	38	35	-
3	Monmouth WH	7473	6353	169	146	23	107	61	46	-
4	Trelleck	26920	4175	109	105	4	66	29	37	-
<b>582.—Abergavenny.</b>										
		60850	23571	709	678	31	458	254	204	185
1	Llanarth	11115	1717	46	44	2	18	6	12	-
2	Llanvihangel	21216	1675	40	39	1	32	16	16	-
3	Abergavenny WL	21141	10730	306	287	19	228	124	101	-
4	Blaenavon HH	7378	9449	317	308	9	180	108	72	-
<b>583.—Bedwelty.</b>										
		27997	55840	2135	2064	71	1359	762	597	526
1	Aberystroth	11753	18672	875	851	24	516	298	218	-
2	Tredegarr WH	16244	34685	1167	1121	46	771	426	345	-
3	Rock Bedwelty		2483	93	92	1	72	38	34	-
<b>584.—Pontypool.</b>										
		51597	35338	1341	1289	52	702	367	335	370
1	Pontypool	20474	25297	1022	994	28	519	266	253	-
2	Llangibby W	12635	6310	221	208	13	133	72	61	-
3	Usk	18488	3731	98	87	11	50	29	21	-
<b>585.—Newport.</b>										
		110579	70542	3432	3343	89	1703	906	797	888
1	Caerleon W	51398	10709	655	639	16	261	135	126	-
2	Newport WHHH	3584	33932	1478	1439	39	790	436	354	-
3	St. Woollos	30118	12811	576	565	11	286	134	132	-
4	Mynyddyswyn	25479	13090	723	700	23	366	201	165	-

XI.—MONMOUTHSH. AND WALES.—BIRTHS, DEATHS, AND MARRIAGES, 1889—cont.

No.	REGISTRATION DISTRICTS AND SUB-DISTRICTS.	AREA in Acres.	POPULATION, 1881.	BIRTHS (exclusive of Still-born).			DEATHS			MARRIAGES.
				Total.	Legitimate.	Illegitimate.	Total.	Males.	Females.	
<b>43.—SOUTH WALES.</b>										
<b>GLAMORGANSHIRE.</b>										
<b>586.—Cardiff.</b>										
		79662	106164	5650	5494	156	2781	1468	1313	1544
1	Whitchurch	19035	6592	212	209	3	144	83	61	-
2	Cardiff WHH	24068	94656	4968	4825	143	2151	1290	1161	-
3	St. Nicholas	36559	4906	470	460	10	186	95	91	-
<b>587.—Pontypridd.</b>										
		74314	93493	5003	4851	152	2803	1540	1263	1319
1	Pontypridd	32401	30250	1629	1599	30	952	517	435	-
2	Llantrisant W	22472	19197	965	916	49	587	318	269	-
3	Ystradlydowg	19441	44046	2409	2336	73	1264	705	559	-
<b>588.—Merthyr-Tydfil.</b>										
		75735	101441	3729	3571	158	2586	1355	1231	1077
1	Gelligaer H	16772	11592	420	401	19	227	136	91	-
2	Lower Merthyr-Tydfil WH	23997	23904	1070	1017	53	670	350	320	-
3	Upper Merthyr-Tydfil HHH	34966	27808	937	926	41	733	370	337	-
4	Aberdare WH		38137	1272	1227	45	956	493	463	-
<b>589.—Bridgend.</b>										
		114510	41364	1526	1450	76	996	538	458	360
1	Maesteg	15492	9732	327	308	19	253	132	121	-
2	Ogmore	20233	8632	530	507	23	297	151	140	-
3	Cowbridge	39879	7045	189	177	12	106	56	50	-
4	Bridgend WL	38906	15905	480	458	22	310	193	147	-
<b>590.—Neath.</b>										
		102458	49633	1824	1761	63	961	501	460	439
1	Margam	24735	15882	678	658	20	383	194	189	-
2	Neath W	17950	21548	662	631	31	318	171	147	-
3	Ystradvelley	39089	3916	216	211	5	107	63	44	-
4	Cadoxton	20634	8287	268	261	7	153	73	80	-
<b>591.—Pontardawe.</b>										
		56922	20185	660	622	38	399	202	197	179
1	Pontardawe W	56922	20185	660	622	38	399	202	197	-
<b>592.—Swansea.</b>										
		32086	95001	3901	3780	121	2116	1113	1003	969
1	Llandilotalybon W	17816	11336	545	525	20	243	128	115	-
2	Llangafelach	5457	25153	1236	1213	23	559	290	279	-
3	Swansea WHH	2353	50120	1765	1694	71	1156	612	544	-
4	Llansamlet	6455	8392	355	348	7	158	43	65	-
<b>593.—Gower.</b>										
		40739	11102	320	316	4	159	88	71	57
1	Gower Eastern	16264	8248	252	251	1	111	62	49	-
2	Gower Western W	24475	2854	68	65	3	48	26	22	-
<b>CARMARTHENSHIRE.</b>										
<b>594.—Llanelly.</b>										
		61201	44616	1613	1553	60	927	468	459	397
1	Loughor	8518	7541	308	292	16	171	88	83	-
2	Llanelly WH	10555	23933	870	841	29	518	254	264	-
3	Pembrey	20410	8173	263	250	13	131	72	50	-
4	Llanon	21718	4969	172	170	2	107	54	53	-



XI.—MONMOUTHSH. AND WALES.—BIRTHS, DEATHS, AND MARRIAGES, 1889—cont.

No.	REGISTRATION DISTRICTS AND SUB-DISTRICTS.	AREA in Acres.	POPULATION, 1881.	BIRTHS (exclusive of Still-born).			DEATHS (exclusive of Still-born).			MARRIAGES.
				Total.	Legitimate.	Illegitimate.	Total.	Males.	Females.	
<b>43.—SOUTH WALES—cont.</b>										
<b>CARMARTHENSHIRE—cont.</b>										
<b>595.—Llandoverly.</b>										
	Llandausaint	153465	12765	321	294	27	205	100	105	87
1	Llangadock	10807	647	12	12	-	6	4	2	-
2	Llansadwrn	14535	1911	47	43	4	39	22	17	-
3	Llandingat W	11505	1502	42	38	4	18	10	8	-
4	Llanfairarybryn	20021	3416	81	75	6	63	26	37	-
5	Llanwrtyd	23457	1281	37	36	1	24	12	12	-
6	Gilycwm	14555	942	17	15	2	20	8	12	-
7	Conwil Cayo	17300	1087	34	33	1	8	5	3	-
8		41785	1979	51	42	9	27	13	14	-
<b>596.—Llandilofawr.</b>										
	Talley	98446	18799	570	540	30	312	136	176	126
1	Llanfynydd	17184	1783	46	42	4	17	6	11	-
2	Llangathen	11790	1169	30	28	2	17	10	7	-
3	Llandilo W	17843	2506	60	57	3	31	15	16	-
4	Llandebie	20909	4511	105	98	7	84	35	49	-
5		30720	8830	329	315	14	163	70	93	-
<b>597.—Carmarthen.</b>										
	Llangendairne	172387	35075	940	885	55	690	332	358	223
1	St. Clears	48501	8549	235	218	17	155	74	81	-
2	Carmarthen WH	42238	6181	156	151	5	114	49	65	-
3	Conwil	18404	12872	326	307	19	295	146	149	-
4		63244	7473	223	209	14	126	63	63	-
<b>PEMBROKESHIRE.</b>										
<b>598.—Narberth.</b>										
	Llanboidy	124418	19541	467	434	33	340	153	187	104
1	Llandissilio	26655	3447	87	85	2	58	26	32	-
2	Amroth	25686	3334	79	68	11	47	19	28	-
3	Narberth	3084	3084	83	75	8	52	23	29	-
4	Slebech W	34394	3383	66	62	4	67	33	34	-
5	Begelly	2483	64	63	1	51	22	29	-	
6		13075	3810	88	81	7	65	30	35	-
<b>599.—Pembroke.</b>										
	Tenby HH	63865	30347	972	922	50	485	243	242	211
1	Pembroke WH	29047	10341	267	245	22	164	89	75	-
2	Roose	26299	15689	543	500	23	249	120	129	-
3		8519	4317	162	157	5	72	34	38	-
<b>600.—Haverfordwest.</b>										
	Milford H	167247	33791	951	882	69	529	267	262	209
1	Haverfordwest WH	32524	9507	272	230	12	127	66	61	-
2	St. Davids	40107	10755	315	286	29	206	117	89	-
3	Fishguard	44524	6282	174	159	15	94	36	58	-
4		50092	7247	190	177	13	102	48	54	-
<b>CARDIGANSHIRE.</b>										
<b>601.—Cardigan.</b>										
	Newport	85481	17615	437	410	27	300	133	167	97
1	Cardigan W	37639	5219	110	102	8	75	36	39	-
2	Llandygwydd	27982	8705	231	220	11	155	66	89	-
3		19860	3691	96	88	8	70	31	39	-
<b>602.—Newcastle in Emlyn.</b>										
	Kenarth W	113346	19014	532	488	44	314	154	160	115
1	Penbryn	47459	8233	249	230	19	145	77	68	-
2	Llandyssil	25165	4547	109	97	12	74	38	36	-
3		40722	6234	174	161	13	95	39	56	-

XI.—MONMOUTHSH. AND WALES.—BIRTHS, DEATHS, AND MARRIAGES, 1889—cont.

No.	REGISTRATION DISTRICTS AND SUB-DISTRICTS.	AREA in Acres.	POPULATION, 1881.	BIRTHS (exclusive of Still-born).			DEATHS (exclusive of Still-born).			MARRIAGES.
				Total.	Legitimate.	Illegitimate.	Total.	Males.	Females.	
<b>43.—SOUTH WALES—cont.</b>										
<b>CARDIGANSHIRE—continued.</b>										
<b>603.—Lampeter.</b>										
	Llanybyther	75710	10087	261	231	30	152	74	78	53
1	Pencarreg	25667	2690	66	57	9	29	10	19	-
2	Lampeter W	22231	2600	66	60	6	41	19	22	-
3	Llanwenog	14612	2938	82	73	9	59	38	21	-
4		13200	1859	47	41	6	23	7	16	-
<b>604.—Aberayron.</b>										
	Llandisilio	65704	12543	286	259	27	180	68	112	50
1	Llansaintffraid W	33730	5934	139	131	8	73	26	47	-
2		31974	6609	147	128	19	107	42	65	-
<b>605.—Aberystwith.</b>										
	Llanrhystyd	132592	25606	482	453	29	360	180	180	129
1	Aberystwith WH	22403	3128	72	64	8	40	20	20	-
2	Geneurglynn	15440	10271	200	186	14	161	85	76	-
3	Rheidol	32290	4627	75	73	2	48	29	39	-
4		62459	7680	135	130	5	91	46	45	-
<b>606.—Tregaron.</b>										
	Gwnnws	122050	10272	217	193	24	149	86	63	37
1	Llangeitho	33140	3814	64	56	8	26	23	13	-
2	Tregaron W	21622	3187	78	70	8	45	27	18	-
3		67288	3771	75	67	8	68	36	32	-
<b>BRECKNOCKSHIRE.</b>										
<b>607.—Builth.</b>										
	Abergwessin	102953	8182	222	202	20	126	55	71	42
1	Colwyn	46144	2679	68	65	3	34	14	20	-
2	Builth W	25020	1847	50	44	6	32	15	17	-
3		31789	3656	104	93	11	60	26	34	-
<b>608.—Brecknock.</b>										
	Merthyr-Cynog	196793	17178	418	393	25	302	166	136	126
1	Devynnock	34651	1371	33	30	3	14	7	7	-
2	Brecknock WH	65053	3727	80	74	6	55	26	29	-
3	Penkelly	43018	7987	215	202	13	167	94	73	-
4	Llangorse	25749	1456	30	30	-	33	21	12	-
5		28322	2637	60	57	3	33	18	15	-
<b>609.—Crickhowell.</b>										
	Cwmdu	53692	18558	608	586	22	350	168	182	193
1	Llangunider	10068	957	82	28	4	11	7	7	-
2	Llangattock W	13908	3625	115	112	3	81	37	44	-
3	Llanelly	9597	4731	162	156	6	92	40	52	-
4	Crickhowell	5183	6979	255	247	8	129	67	62	-
5		14936	2266	44	43	1	34	17	17	-
<b>610.—Hay.</b>										
	Talgarth	89695	10222	268	255	13	171	81	90	61
1	Clyro	28155	2513	77	76	1	59	27	32	-
2	Hay W	31753	3113	70	64	6	33	14	19	-
3		29787	4596	121	115	6	79	40	59	-
<b>RADNORSHIRE.</b>										
<b>611.—Knighton.</b>										
	Presteigne	115720	11782	294	273	21	166	88	78	79
1	Knighton W	14625	2336	66	63	3	29	14	15	-
2	Llanbister	101095	5724	137	131	6	81	43	38	-
3			3722	91	79	12	56	31	25	-
<b>612.—Rhayader.</b>										
	Rhayader	105532	6741	167	153	14	106	51	55	38
1	Nantmel WH	74004	3439	76	70	6	58	29	29	-
2		31528	3202	91	83	8	43	22	25	-



XI.—MONMOUTHSH. AND WALES.—BIRTHS, DEATHS, AND MARRIAGES, 1889—cont.

No.	REGISTRATION DISTRICTS AND SUB-DISTRICTS.	AREA in Acres.	POPULATION, 1881.	BIRTHS (exclusive of Still-born).			DEATHS			MARRIAGES.
				Total.	Legitimate.	Illegitimate.	Total.	Males.	Females.	
<b>44.—NORTH WALES.</b>										
<b>MONTGOMERYSHIRE.</b>										
<b>613.—Machynlleth.</b> 116647 12517 267 235 32 195 90 105 85										
1	Machynlleth W	34210	4307	81	68	13	72	34	38	-
2	Towyn	44184	4713	116	103	10	79	40	39	-
3	Darowen	38253	3497	70	61	9	44	16	28	-
<b>614.—Newtown.</b> 189151 25439 589 535 54 376 180 196 104										
1	Upper Llanidloes	83570	3896	85	75	10	59	26	33	-
2	Lower Llanidloes		4471	86	4	64	31	33	-	
3	Llanwnog W	45535	4720	101	83	18	78	42	36	-
4	Kerry	26455	2601	62	56	6	32	13	19	-
5	Newtown H	7162	7170	191	181	10	114	59	55	-
6	Tregynon	26429	2581	64	58	6	29	9	20	-
<b>615.—Forden (Montgomery).</b> 87884 18281 475 441 34 286 146 140 113										
1	Montgomery	33386	5721	151	141	10	83	43	43	-
2	Chirbury W	32454	5712	133	119	14	90	49	41	-
3	Welshpool	22044	6818	191	181	10	110	54	56	-
<b>616.—Llanfyllin.</b> 187539 19959 522 458 64 301 162 139 100										
1	Llanfair	71059	5587	130	113	17	80	58	42	-
2	Llansaintffraid W	54095	9583	267	233	34	144	80	64	-
3	Llanrhadr	62385	4789	125	112	13	77	44	33	-
<b>FLINTSHIRE.</b>										
<b>617.—Holywell.</b> 73380 45774 1167 1113 54 803 390 413 228										
1	Whitford	19202	8437	173	159	14	149	61	88	-
2	Holywell W	16760	11566	315	302	13	234	125	109	-
3	Flint	15691	11162	345	338	8	175	81	94	-
4	Mold H	21727	14609	333	314	19	245	123	122	-
<b>DENBIGHSHIRE.</b>										
<b>618.—Wrexham.</b> 68371 55158 1889 1813 76 1075 579 496 492										
1	Holt	29406	6616	198	182	16	93	51	42	-
2	Ruabon H	15542	15485	531	517	14	286	146	140	-
3	Wrexham WHH	23423	33057	1160	1114	46	696	382	314	-
<b>619.—Ruthin.</b> 99083 14215 308 289 19 229 113 116 78										
1	Llanarmon	19216	2714	67	63	4	47	23	24	-
2	Ruthin W	10201	4038	77	70	7	67	35	32	-
3	Llanellidan	16257	2418	38	36	2	29	9	20	-
4	Gyffyllog	20817	1189	24	24	-	23	12	11	-
5	Llanrhadr	22345	2379	65	61	4	37	19	18	-
6	Llandyrnog	10247	1477	37	35	2	26	15	11	-
<b>620.—St. Asaph.</b> 99191 29458 694 633 61 535 270 265 161										
1	St. Asaph WHHH	29633	14230	334	303	31	239	119	120	-
2	Abergele	29973	6094	133	121	12	97	47	50	-
3	Denbigh HL	39585	9224	227	209	18	199	104	95	-
<b>621.—Llanrwst.</b> 109332 14109 307 271 36 218 116 102 76										
1	Llanrwst W	41162	7367	181	155	26	118	58	60	-
2	Bettwsydd	35118	3649	67	62	5	60	36	24	-
3	Yspytty	33052	3093	59	54	5	40	22	18	-

XI.—MONMOUTHSH. AND WALES.—BIRTHS, DEATHS, AND MARRIAGES, 1889—cont.

No.	REGISTRATION DISTRICTS AND SUB-DISTRICTS.	AREA in Acres.	POPULATION, 1881.	BIRTHS (exclusive of Still-born).			DEATHS			MARRIAGES.
				Total.	Legitimate.	Illegitimate.	Total.	Males.	Females.	
<b>44.—NORTH WALES—cont.</b>										
<b>MERIONETHSHIRE.</b>										
<b>622.—Corwen.</b> 138862 16833 439 394 45 260 130 130 99										
1	Corwen W	89386	8068	191	165	26	121	69	52	-
2	Llangollen H	49476	8765	248	229	19	139	61	78	-
<b>623.—Bala.</b> 58292 6740 126 113 13 87 48 39 26										
1	Bala W	58292	6740	126	113	13	87	48	39	-
<b>624.—Dolgelly.</b> 145213 15180 365 328 37 231 114 117 89										
1	Talyllyn	73066	6437	143	130	16	72	38	34	-
2	Barmouth W	72147	8743	219	198	21	159	76	83	-
<b>625.—Festiniog.</b> 138714 29525 854 801 53 536 289 247 196										
1	Llanfhangelytraethau W	31954	5094	143	126	22	89	46	43	-
2	Festiniog H	51353	15115	492	472	20	233	162	121	-
3	Tremadoc	55407	9316	214	203	11	164	81	83	-
<b>CARNARVONSHIRE.</b>										
<b>626.—Pwllheli.</b> 92528 22911 547 486 61 338 171 167 117										
1	Criccieth	30734	6865	162	149	13	90	49	41	-
2	Pwllheli W	22976	7223	197	174	23	114	57	57	-
3	Aberdaron	20433	3618	78	63	15	48	22	26	-
4	Nevin	18385	5200	110	100	10	86	43	43	-
<b>627.—Carnarvon.</b> 97635 43997 1080 1008 72 712 370 342 283										
1	Llandwrog	40556	13456	357	332	25	210	111	99	-
2	Llanrug H	29204	14794	351	330	21	240	127	113	-
3	Carnarvon WH	8676	12253	310	291	19	215	107	108	-
4	Llanidan	19199	3494	62	55	7	47	25	22	-
<b>628.—Bangor.</b> 108338 38512 918 861 57 754 378 376 276										
1	Beaumaris	51230	12781	294	274	20	289	118	121	-
2	Bangor WHHH	22897	13853	372	348	24	298	153	145	-
3	Llanllechid H	34211	11878	252	239	13	217	107	110	-
<b>629.—Conway.</b> 55915 18361 547 528 19 372 187 185 141										
1	Conway W	32264	6801	173	163	10	145	69	76	-
2	Creuddyn HH	23651	11560	374	365	9	227	118	109	-
<b>ANGLESEY.</b>										
<b>630a.—Anglesey.</b> 60913 15182 355 327 28 263 132 131 83										
1	Llangefni	23259	4891	121	115	6	92	45	47	-
2	Amlwch WH	13375	6198	145	130	15	108	59	49	-
3	Llandyrydog	24279	4093	89	82	7	63	28	35	-
<b>630b.—Holyhead.</b> 62169 19959 548 517 31 339 170 169 105										
1	Bryngwran	25738	5069	130	119	11	101	57	44	-
2	Llanddausaint W	26863	4759	115	103	12	80	41	39	-
3	Holyhead H	9568	10131	303	295	8	158	72	86	-



MARRIAGES; MODE OF SOLEMNIZATION; SEASON;

REGISTRATION DIVISIONS AND REGISTRATION COUNTIES.*	AREA in Statute Acres.	POPULATION, 1881.	TOTAL MARRIAGES.	MARRIAGES.												
				According to the Rites of the Established Church.					Not according to the Rites of the Established Church.							
				Special License.	License.	Banns.	Superintendent Registrar's Certificate.	Not stated.	TOTAL.	TOTAL.	In Registered Buildings.			District Register Office.	Quakers.	Jews.
											Roman Catholics.	Other Christian Denominations.	Register Office.			
<b>ENGLAND</b>	37,239,351	25,974,439	213,865	24	10,261	135,372	3327	372	149,356	64,509	8988	24,802	29779	73	867	
<b>I.—LONDON.</b>																
<b>MIDDLESEX (pt. of)</b>	31,499	2,550,556	23850	12	1549	16750	12	17	18340	5510	1013	955	2947	9	586	
<b>SURREY (part of)</b>	22,472	980,522	9170	-	374	7416	-	6	7796	1374	259	384	727	-	4	
<b>KENT (part of)</b>	20,721	284,626	2392	-	124	1636	-	-	1760	632	76	222	334	-	-	
<b>II.—SOUTH EASTERN.</b>																
<b>1 SURREY (ex-metrop.)</b>	453,028	461,054	3473	-	169	2443	35	6	2653	820	75	349	392	4	-	
<b>2 KENT (extra-metropol.)</b>	970,060	709,306	5183	1	171	3599	65	32	3868	1315	74	593	648	-	-	
<b>3 SUSSEX</b>	947,132	494,194	3450	2	194	2476	15	8	2695	755	37	253	464	-	1	
<b>4 HAMPSHIRE</b>	1,046,576	575,096	4634	2	211	3011	56	10	3290	1344	84	448	811	1	-	
<b>5 BERKSHIRE</b>	574,808	247,892	1658	1	62	1196	1	13	1273	385	14	162	209	-	-	
<b>III.—SOUTH MIDLAND.</b>																
<b>6 MIDDLESEX (ex-me.)</b>	178,755	380,814	2998	-	209	2189	1	4	2403	595	67	231	295	1	1	
<b>7 HERTFORDSHIRE</b>	441,623	202,375	1137	-	28	502	5	3	938	199	5	133	61	-	-	
<b>8 BUCKINGHAMSH.</b>	410,176	155,869	968	-	25	716	3	8	752	216	1	124	91	-	-	
<b>9 OXFORDSHIRE</b>	489,727	181,570	1204	-	57	936	2	8	1003	201	12	106	82	1	-	
<b>10 NORTHAMPTONS.</b>	632,982	277,035	2114	-	55	1408	4	3	1470	644	18	280	346	-	-	
<b>11 HUNTINGDONSH.</b>	204,473	53,223	307	-	5	247	-	1	253	54	-	38	15	1	-	
<b>12 BEDFORDSHIRE</b>	307,050	154,259	1144	-	35	810	13	1	859	285	2	160	122	1	-	
<b>13 CAMBRIDGESH.</b>	573,793	191,114	1310	-	46	960	1	6	1013	297	5	160	132	-	-	
<b>IV.—EASTERN.</b>																
<b>14 ESSEX</b>	904,194	552,268	4421	-	179	3339	23	17	3558	863	100	382	375	6	-	
<b>15 SUFFOLK</b>	925,884	353,545	2361	-	93	1718	4	26	1841	520	11	249	259	1	-	
<b>16 NORFOLK</b>	1,306,544	437,711	2934	-	115	2041	8	6	2170	764	19	329	413	1	2	

\* See note on page 2.

† These areas, corrected for changes in Registration Counties, are the same as those published in the Census Report of 1831. They do not include space occupied by foreshore or tidal water of rivers and creeks.

CIVIL CONDITION; AGE; SIGNATURE OF REGISTER.

REGISTRATION DIVISIONS AND REGISTRATION COUNTIES.	MARRIAGES.													Signed the Marriage Register with Marks.			
	Registered in the Quarter ending the last day of				Contracted between*				Of		Of Persons not of Full Age.		Cases in which				
	March.	June.	September.	December.	Bachelors and Spinsters.	Bachelors and Widows.	Widowers and Spinsters.	Widowers and Widows.	Widowers.	Widows.	Men.	Women.	Men.	Women.	Both signed.	One signed.	
																	Men.
<b>ENGLAND.</b>	41,006	55,741	53,820	63,298	181,348	7857	15,196	9,464	24,660	17,321	13,144	42,508	16,664	19,191	5,742	24,371	
<b>DIVISIONS.</b>																	
<b>LONDON.</b>	6467	9254	9639	10052	30056	1413	2517	1426	3943	2839	1852	6436	1502	1919	555	2311	
<b>SOUTH EASTERN.</b>	3403	4599	4646	5750	15715	722	1260	701	1961	1423	711	3054	1074	612	184	1318	
<b>SOUTH MIDLAND.</b>	1857	2800	2915	3610	9610	328	826	418	1244	746	754	2080	1013	699	258	1196	
<b>EASTERN.</b>	1716	2298	2246	3456	8318	302	662	434	1096	736	605	2034	1026	629	212	1231	
<b>SOUTH WESTERN.</b>	2800	3424	3085	3856	11177	446	988	554	1542	1000	637	1951	1080	872	284	1334	
<b>WEST MIDLAND.</b>	4274	6412	6019	7492	20659	838	1594	1106	2700	1944	1730	4969	2409	2654	909	3245	
<b>NORTH MIDLAND.</b>	2237	3732	2945	3825	10813	397	925	604	1529	1001	954	2915	976	948	264	1396	
<b>NORTH WESTERN.</b>	7478	9365	9403	9585	29888	1382	2781	1780	4561	3162	2530	7182	2756	4303	1134	4791	
<b>YORK.</b>	4930	6542	6261	7474	21240	924	1795	1248	3043	2172	1851	5838	1950	2673	814	2995	
<b>NORTHERN.</b>	3136	3906	3533	3981	12536	555	851	614	1465	1169	822	3525	1213	1715	440	2048	
<b>WELSH.</b>	2708	3409	3128	4217	11336	550	997	579	1576	1129	698	2524	1665	2167	688	2456	
<b>I.—LONDON.</b>																	
<b>MIDDLESEX (pt. of).</b>	4434	6195	6481	6740	20222	981	1728	919	2647	1900	1174	4142	1033	1350	418	1547	
<b>SURREY (part of).</b>	1603	2424	2495	2648	7805	329	625	411	1036	740	569	1901	398	500	123	652	
<b>KENT (part of).</b>	430	635	663	664	2029	103	164	96	260	199	109	393	71	69	14	112	
<b>II.—SOUTH EASTERN.</b>																	
<b>SURREY (extra-metro.)</b>	642	878	1008	945	3017	117	240	99	339	216	113	503	156	95	24	203	
<b>KENT (extra-metropol.)</b>	907	1296	1220	1760	4443	196	337	207	544	403	226	984	332	218	63	424	
<b>SUSSEX.</b>	642	881	861	1066	2915	121	270	144	414	265	145	517	206	86	23	246	
<b>HAMPSHIRE.</b>	898	1146	1130	1460	3917	226	304	187	491	413	167	811	264	167	59	313	
<b>BERKSHIRE.</b>	314	398	427	519	1423	62	109	64	173	126	60	239	116	46	15	132	
<b>III.—SOUTH MIDLAND.</b>																	
<b>MIDDLESEX (ex-me.)</b>	529	790	889	790	2595	108	202	93	295	201	135	487	157	110	37	193	
<b>HERTFORDSHIRE.</b>	204	270	284	379	987	31	83	36	119	67	85	216	135	80	34	147	
<b>BUCKINGHAMSH.</b>	142	247	262	317	824	20	77	47	124	67	68	183	102	60	24	114	
<b>OXFORDSHIRE.</b>	204	289	302	409	1025	40	95	44	139	84	54	190	104	51	21	113	
<b>NORTHAMPTONS.</b>	320	581	509	704	1823	58	141	92	233	150	198	462	177	143	37	246	
<b>HUNTINGDONSH.</b>	52	69	82	104	267	9	17	14	31	23	16	56	32	16	5	38	
<b>BEDFORDSHIRE.</b>	199	264	291	390	967	31	101	45	146	76	100	208	142	142	57	170	
<b>CAMBRIDGESH.</b>	207	290	296	517	1122	31	110	47	157	78	98	278	164	97	43	175	
<b>IV.—EASTERN.</b>																	
<b>ESSEX.</b>	757	1109	1093	1462	3799	146	290	186	476	332	244	966	392	257	84	481	
<b>SUFFOLK.</b>	430	545	506	880	2012	85	157	107	264	192	155	467	298	167	52	361	
<b>NORFOLK.</b>	529	644	647	1114	2507	71	215	141	356	212	206	601	336	205	76	389	

\* Divorced men and women who marry are classified in these Abstracts as bachelors and spinsters.



MARRIAGES; MODE OF SOLEMNIZATION; SEASON;

REGISTRATION DIVISIONS AND REGISTRATION COUNTIES.	AREA in Statute Acres.	POPULATION, 1881.	TOTAL MARRIAGES.	MARRIAGES.										
				According to the Rites of the Established Church.					Not according to the Rites of the Established Church.					
				Special License.	License.	Banns.	Superintendent Registrar's Certificate.	Not stated.	TOTAL.	TOTAL.	Roman Catholics.	In Registered Buildings. Other Christian Denominations.	Register Office.	Quakers.
V.—SOUTH WESTERN.														
17	WILTSHIRE	797,457	248,547	1637	50	1121	1	4	1176	461	11	277	173	-
18	DORSETSHIRE	610,582	184,972	1226	62	869	17	3	951	275	12	126	137	-
19	DEVONSHIRE	1,643,390	608,400	4766	1	335	2370	31	31	2768	1998	69	683	1246
20	CORNWALL	879,328	326,375	2130	1	150	1016	4	8	1179	951	9	435	506
21	SOMERSETSHIRE	1,066,938	491,217	3406	-	167	2343	25	23	2558	848	15	511	322
VI.—WEST MIDLAND.														
22	GLOUCESTERSH.	700,080	524,982	4177	-	197	2719	9	6	2931	1246	66	449	727
23	HEREFORDSHIRE	519,141	118,147	742	-	52	455	7	4	518	224	11	98	115
24	SHROPSHIRE	933,582	265,890	1666	-	111	1066	21	7	1205	461	16	253	192
25	STAFFORDSHIRE	766,688	1,006,758	8492	-	264	6432	75	11	6782	1710	245	732	733
26	WORCESTERSH.	434,554	383,011	2974	-	123	2287	17	6	2433	541	40	228	272
27	WARWICKSHIRE	610,587	730,531	6146	-	98	4718	80	5	4901	1245	175	363	685
VII.—NORTH MIDLAND.														
28	LEICESTERSHIRE	535,103	326,641	2622	-	52	1833	24	3	1912	710	40	314	354
29	RUTLANDSHIRE	107,352	23,007	119	-	6	99	-	-	105	14	-	7	7
30	LINCOLNSHIRE	1,731,718	463,061	3187	-	138	2237	5	17	2397	790	32	595	163
31	NOTTINGHAMSH.	604,181	438,642	3724	-	129	2482	13	12	2636	1088	42	442	603
32	DERBYSHIRE	556,869	386,514	3087	-	144	2052	39	3	2238	849	71	531	247
VIII.—NORTH WESTERN.														
33	CHESHIRE	643,745	622,365	4699	-	305	2895	40	3	3243	1456	281	688	485
34	LANCASHIRE	1,307,381	3,485,819	31132	1	1685	17287	1444	7	20424	10708	3462	4454	2657
IX.—YORK.														
35	WEST RIDING	1,776,884	2,197,999	19580	1	509	13459	485	15	14469	5111	764	2499	1756
36	E. RIDING (with York)	696,296	362,375	3201	-	196	2073	10	11	2290	911	94	387	415
37	NORTH RIDING	1,253,649	334,385	2426	-	196	1416	24	1	1637	789	148	259	378
X.—NORTHERN.														
38	DURHAM	765,075	875,166	8125	1	290	3522	358	3	4174	3951	680	889	2375
39	NORTHUMBERLD.	1,290,312	434,086	4112	-	229	2032	48	3	2312	1800	294	392	1098
40	CUMBERLAND	970,161	250,647	1894	-	271	731	108	1	1111	783	143	196	442
41	WESTMORLAND	503,073	64,314	425	-	56	272	5	-	333	92	9	45	37
XI.—WELSH.														
42	MONMOUTHSH.	427,848	234,332	2289	-	76	967	22	2	1067	1222	90	404	726
43	SOUTH WALES	2,676,723	881,117	8321	1	440	2076	109	3	2629	5692	276	2018	3385
44	NORTH WALES	1,989,157	462,110	2852	-	229	750	58	5	1042	1810	21	969	820

CIVIL CONDITION; AGE; SIGNATURE OF REGISTER—continued.

REGISTRATION DIVISIONS AND REGISTRATION COUNTIES.	MARRIAGES.														Signed the Marriage Register with Marks.			
	Registered in the Quarter ending the last day of				Contracted between				Of		Of Persons not of Full Age.		Cases in which					
	March.	June.	September.	December.	Bachelors and Spinsters.	Bachelors and Widows.	Widowers and Spinsters.	Widowers and Widows.	Widowers.	Widows.	Men.	Women.	Men.	Women.	Both signed.	One signed.		
V.—SOUTH WESTERN.																		
	283	406	404	544	1368	63	132	74	206	137	102	279	157	80	31	175		
	249	312	300	365	1034	49	92	51	143	100	71	192	89	56	15	115		
	1048	1217	1123	1378	4038	184	351	193	544	377	174	642	256	243	69	361		
	516	539	476	599	1824	43	171	92	263	135	99	331	272	282	87	350		
	704	950	782	970	2913	107	242	144	386	251	191	507	306	241	82	383		
VI.—WEST MIDLAND.																		
	734	1149	1009	1285	3531	132	315	199	514	331	297	659	320	300	80	460		
	139	198	182	223	615	42	64	21	85	63	21	82	89	44	15	103		
	336	491	372	467	1426	54	123	63	186	117	52	231	181	135	54	208		
	1502	2184	2124	2682	7291	294	486	421	907	715	735	2159	1054	1223	465	1347		
	539	790	760	885	2572	96	183	123	306	219	189	540	304	354	125	408		
	1024	1600	1572	1950	5224	220	423	279	702	499	436	1298	461	598	170	719		
VII.—NORTH MIDLAND.																		
	397	775	651	799	2257	69	181	115	296	184	242	590	157	156	33	247		
	19	21	39	40	103	1	12	3	15	4	3	12	9	6	2	11		
	556	1073	717	841	2725	95	215	152	367	247	146	594	236	192	57	314		
	687	1046	810	1181	3109	124	291	200	491	324	345	992	327	378	105	495		
	578	817	728	964	2619	108	226	134	360	242	218	727	247	216	67	329		
VIII.—NORTH WESTERN.																		
	973	1170	1296	1260	3977	142	381	199	580	341	253	789	358	415	124	525		
	6505	8195	8107	8325	25911	1240	2400	1581	3981	2821	2277	6393	2398	3888	1010	4266		
IX.—YORK.																		
	3808	5122	4948	5702	16521	680	1399	980	2379	1660	1522	4585	1543	2244	701	2387		
	663	764	738	1036	2643	155	240	163	403	318	206	727	203	224	52	323		
	459	656	575	736	2076	89	156	105	261	194	123	526	202	205	61	285		
X.—NORTHERN.																		
	1732	2212	1951	2230	6966	316	449	394	843	710	534	2291	803	1142	295	1355		
	946	1108	980	1078	3530	158	266	158	424	316	179	822	261	384	90	465		
	370	466	512	546	1661	67	109	57	166	124	94	360	140	173	53	207		
	88	120	90	127	379	14	27	5	32	19	15	52	9	16	2	21		
XI.—WELSH.																		
	446	557	585	701	1902	120	154	113	267	233	135	581	353	378	134	463		
	1669	2029	1977	2646	7038	338	602	343	945	681	485	1642	943	1374	395	1527		
	593	823	566	870	2396	92	241	123	364	215	78	301	369	415	159	466		







AGES of 13,831 of the WIDOWERS and of 13,831 of the SPINSTERS who intermarried in 1889.

		AGES OF SPINSTERS.																				Total Widowers.	
Years.		15-	16-	17-	18-	19-	20-	21-	25-	30-	35-	40-	45-	50-	55-	60-	65-	70-	75-	80-	85 & upds.		
AGES OF WIDOWERS.	15-	-	-	-	-	-	-	-	-	-	-	-	-	-	-	-	-	-	-	-	-	-	15-
	16-	-	-	-	-	-	-	-	-	-	-	-	-	-	-	-	-	-	-	-	-	-	16-
	17-	-	-	-	-	-	-	-	-	-	-	-	-	-	-	-	-	-	-	-	-	-	17-
	18-	-	-	-	-	-	-	-	-	-	-	-	-	-	-	-	-	-	-	-	-	-	18-
	19-	-	-	-	-	-	-	-	-	-	-	-	-	-	-	-	-	-	-	-	-	-	19-
	20-	-	-	-	1	1	1	2	-	-	-	-	-	-	-	-	-	-	-	-	-	5	20-
	21-	-	-	8	17	35	23	159	55	3	1	2	-	-	-	-	-	-	-	-	-	303	21-
	25-	1	1	8	45	65	124	742	594	157	24	5	-	-	-	-	-	-	-	-	-	1,766	25-
	30-	-	2	7	18	46	111	816	995	537	168	27	4	-	-	-	-	-	-	-	-	2,731	30-
	35-	-	-	4	13	18	51	491	840	650	459	114	30	3	-	-	-	-	-	-	-	2,673	35-
	40-	-	-	1	11	17	23	244	512	538	440	249	71	14	1	-	-	-	-	-	-	2,121	40-
	45-	-	-	2	5	6	17	114	280	315	352	279	187	36	8	1	-	-	-	-	-	1,672	45-
	50-	-	-	-	-	3	7	63	129	171	226	235	149	69	16	2	1	-	-	-	-	1,071	50-
	55-	-	-	-	3	3	2	18	50	95	140	182	155	72	42	4	1	-	-	-	-	717	55-
	60-	-	-	1	3	3	4	14	27	44	64	90	86	78	26	18	3	-	-	-	-	461	60-
	65-	-	-	-	-	1	1	7	9	20	34	37	51	41	36	7	5	1	-	-	-	250	65-
70-	-	-	-	1	-	-	3	14	6	18	22	22	15	8	6	5	2	-	-	-	122	70-	
75-	-	-	-	-	-	2	1	2	5	4	2	2	8	2	3	2	-	-	-	-	33	75-	
80-	-	-	-	-	-	-	-	-	-	1	1	-	2	-	1	-	-	-	-	-	5	80-	
85 & upds.	-	-	-	-	-	-	-	-	-	-	-	1	-	-	-	-	-	-	-	-	1	85 & upds.]	
Total Spinsters }		1	3	31	117	198	366	2,674	3,507	2,541	1,931	1,195	728	338	139	42	17	3	-	-	13,831	Spinsters.	

AGES of 8,616 of the WIDOWERS and of 8,616 of the WIDOWS who intermarried in 1889.

		AGES OF WIDOWS.																				Total Widowers.	
Years.		15-	16-	17-	18-	19-	20-	21-	25-	30-	35-	40-	45-	50-	55-	60-	65-	70-	75-	80-	85 & upds.		
AGES OF WIDOWERS.	15-	-	-	-	-	-	-	-	-	-	-	-	-	-	-	-	-	-	-	-	-	-	15-
	16-	-	-	-	-	-	-	-	-	-	-	-	-	-	-	-	-	-	-	-	-	-	16-
	17-	-	-	-	-	-	-	-	-	-	-	-	-	-	-	-	-	-	-	-	-	-	17-
	18-	-	-	-	-	-	-	-	-	-	-	-	-	-	-	-	-	-	-	-	-	-	18-
	19-	-	-	-	-	-	-	-	-	-	-	-	-	-	-	-	-	-	-	-	-	-	19-
	20-	-	-	-	-	-	-	-	-	-	-	-	-	-	-	-	-	-	-	-	-	-	20-
	21-	-	-	-	-	-	-	5	7	3	-	1	-	-	-	-	-	-	-	-	-	16	21-
	25-	-	-	-	-	-	-	16	98	70	25	6	3	-	-	-	-	-	-	-	-	218	25-
	30-	-	-	-	-	-	-	20	135	218	127	50	12	2	1	-	-	-	-	-	-	565	30-
	35-	-	-	-	-	-	-	6	115	281	391	190	75	7	-	2	-	-	-	-	-	1,067	35-
	40-	-	-	-	-	-	-	6	65	221	381	409	220	56	7	3	-	-	-	-	-	1,368	40-
	45-	-	-	-	-	-	-	2	34	106	321	383	448	157	43	8	2	-	-	-	-	1,504	45-
	50-	-	-	-	-	-	-	3	12	50	145	296	369	330	99	24	7	1	-	-	-	1,336	50-
	55-	-	-	-	-	-	-	3	2	24	71	151	251	231	243	74	11	2	1	-	-	1,064	55-
	60-	-	-	-	-	-	-	-	1	8	33	72	129	168	194	160	45	7	3	-	-	820	60-
	65-	-	-	-	-	-	-	-	-	4	14	21	57	88	91	85	67	9	1	-	-	437	65-
70-	-	-	-	-	-	-	-	1	-	3	13	22	26	29	31	32	14	4	-	-	175	70-	
75-	-	-	-	-	-	-	-	-	-	-	4	3	7	2	7	6	6	1	-	-	36	75-	
80-	-	-	-	-	-	-	-	-	-	-	1	-	3	-	-	-	2	1	-	-	7	80-	
85 & upds.	-	-	-	-	-	-	-	-	-	-	-	-	1	1	-	-	1	-	-	-	3	85 & upds.]	
Total Widows }		-	-	-	-	-	61	470	985	1,511	1,597	1,689	1,076	710	894	170	42	11	-	-	8,616	Widows.	

## DEATHS IN WORKHOUSES, HOSPITALS, AND PUBLIC LUNATIC ASYLUMS.

1889.

The following Table shows the numbers of deaths (Persons, Males, and Females) registered during 1889 in the Workhouses, Hospitals, and Public Lunatic Asylums of England. These figures afford the means of correcting the mortality of districts and sub-districts in which these Institutions are situated. The Table includes 1786 Institutions; of which 737 are Workhouses, Workhouse Infirmaries, or Workhouse Schools; 959 Hospitals or Infirmaries; and 90 Lunatic Asylums. The Lunatic Asylums are mostly County Asylums, but a few private Asylums which receive pauper patients (held on that account to be public for the purposes of this Table) are also included. In these 1786 Institutions 58,238 deaths were registered during the year, or 11.2 per cent. of the total deaths in England and Wales, against 10.8 and 11.4 per cent. in the two preceding years; 34,307 occurred in Workhouses, 18,140 in Hospitals, and 5791 in Lunatic Asylums. The proportion to total deaths was 6.6 per cent. in Workhouses, 3.5 in Hospitals, and 1.1 in Lunatic Asylums. The proportion of deaths recorded in Workhouses, which had been 6.5 and 6.9 per cent. in 1887 and 1888, declined to 6.6 per cent. in 1889.

Information relating to the deaths recorded in many Private Lunatic Asylums, Private Asylums for Idiots and Imbeciles, and in a few other institutions, will be found in the notes to the following pages.



## Deaths in Workhouses, Hospitals, and Public Lunatic Asylums, 1889.

No.	DIVISIONS AND REGISTRATION COUNTIES.	TOTAL NUMBER OF INSTITUTIONS.	TOTAL DEATHS IN ALL INSTITUTIONS.	WORKHOUSES.			HOSPITALS.			LUNATIC ASYLUMS.					
				Number of Institutions.	DEATHS.		Number of Institutions.	DEATHS.		Number of Institutions.	DEATHS.				
					Persons.	Males.		Females.	Persons.		Males.	Females.	Persons.	Males.	Females.
	<b>ENGLAND - - -</b>	1786	58238	737	34307	20124	14183	959	18140	11230	6910	90	5791	3175	2616
	<b>DIVISIONS.</b>														
I.	LONDON - - - -	190	17591	58	10157	5506	4651	124	7061	4180	2881	8	373	196	177
II.	SOUTH EASTERN - -	304	5632	118	3315	2009	1306	174	1362	903	459	12	955	512	443
III.	SOUTH MIDLAND - -	147	3054	75	1804	1077	727	63	573	343	230	9	677	353	324
IV.	EASTERN - - - -	115	2046	61	1459	884	575	45	256	171	85	9	331	181	150
V.	SOUTH WESTERN - -	191	2537	79	1467	826	641	103	682	452	230	9	388	200	188
VI.	WEST MIDLAND - -	205	5927	86	3221	2047	1174	107	1922	1178	744	12	784	424	360
VII.	NORTH MIDLAND - -	96	2230	47	1347	856	491	43	600	365	235	6	283	180	103
VIII.	NORTH WESTERN - -	175	10730	51	6503	3702	2801	114	3305	2057	1248	10	922	507	415
IX.	YORK - - - - -	146	4773	64	2742	1776	966	75	1490	957	533	7	541	303	238
X.	NORTHERN - - - -	107	2194	42	1317	827	490	61	594	410	184	4	283	170	113
XI.	WELSH - - - - -	110	1524	56	975	614	361	50	295	214	81	4	254	149	105
	<b>II.—SOUTH EASTERN.</b>														
1	SURREY ( <i>extra-metropol.</i> )	46	1383	17	704	434	270	26	220	137	83	3	459	253	206
2	KENT ( <i>extra-metropolitan</i> )	93	1723	35	1114	664	450	55	379	259	120	3	230	114	116
3	SUSSEX - - - - -	61	933	26	580	361	219	34	255	140	115	1	98	54	44
4	HAMPSHIRE - - - -	76	1154	27	648	386	262	46	383	287	96	3	123	65	58
5	BERKSHIRE - - - -	28	439	13	269	164	105	13	125	80	45	2	45	26	19
	<b>III.—SOUTH MIDLAND.</b>														
6	MIDDLESEX ( <i>extra-met.</i> )	40	983	14	500	283	217	23	144	66	78	3	339	172	167
7	HERTFORDSHIRE - -	21	487	14	435	259	176	7	52	40	12	—	—	—	—
8	BUCKINGHAMSHIRE -	14	178	7	119	79	40	6	18	9	9	1	41	25	16
9	OXFORDSHIRE - - -	20	333	10	189	117	72	9	94	54	40	1	50	26	24
10	NORTHAMPTONSHIRE -	23	411	12	215	130	85	9	117	80	37	2	79	53	26
11	HUNTINGDONSHIRE -	4	76	3	63	38	25	1	13	9	4	—	—	—	—
12	BEDFORDSHIRE - - -	11	293	6	113	67	46	4	54	29	25	1	126	57	69
13	CAMBRIDGESHIRE - -	14	293	9	170	104	66	4	81	56	25	1	42	20	22
	<b>IV.—EASTERN.</b>														
14	ESSEX - - - - -	45	926	22	720	426	294	20	71	49	22	3	135	76	59
15	SUFFOLK - - - - -	33	487	17	328	209	119	14	73	49	24	2	86	41	45
16	NORFOLK - - - - -	37	633	22	411	249	162	11	112	73	39	4	110	64	46

## Deaths in Workhouses, Hospitals, and Public Lunatic Asylums, 1889—continued.

No.	REGISTRATION COUNTIES.	TOTAL NUMBER OF INSTITUTIONS.	TOTAL DEATHS IN ALL INSTITUTIONS.	WORKHOUSES.			HOSPITALS.			LUNATIC ASYLUMS.					
				Number of Institutions.	DEATHS.		Number of Institutions.	DEATHS.		Number of Institutions.	DEATHS.				
					Persons.	Males.		Females.	Persons.		Males.	Females.	Persons.	Males.	Females.
	<b>V.—SOUTH WESTERN.</b>														
17	WILTSHIRE - - -	32	409	17	228	136	92	13	57	39	18	2	124	71	53
18	DORSETSHIRE - - -	28	225	12	151	92	59	14	35	21	14	2	39	19	20
19	DEVONSHIRE - - -	59	925	20	507	272	235	36	326	230	96	3	92	43	49
20	CORNWALL - - - -	27	241	13	165	76	89	13	27	20	7	1	49	26	23
21	SOMERSETSHIRE - -	45	737	17	416	250	166	27	287	142	95	1	84	41	43
	<b>VI.—WEST MIDLAND.</b>														
22	GLOUCESTERSHIRE -	48	1191	18	528	321	207	27	507	299	208	3	156	82	74
23	HEREFORDSHIRE - -	15	195	8	132	90	42	6	38	28	10	1	25	15	—
24	SHROPSHIRE - - - -	23	408	16	269	188	81	6	55	29	26	1	84	46	38
25	STAFFORDSHIRE - -	54	1698	18	960	630	330	33	501	333	168	3	237	125	112
26	WORCESTERSHIRE -	25	480	11	280	167	113	12	91	65	26	2	109	63	46
27	WARWICKSHIRE - -	40	1955	15	1052	651	401	23	730	424	306	2	173	93	80
	<b>VII.—NORTH MIDLAND.</b>														
28	LEICESTERSHIRE - -	19	494	12	284	185	99	5	149	93	56	2	61	41	20
29	RUTLANDSHIRE - - -	2	28	2	28	16	12	—	—	—	—	—	—	—	—
30	LINCOLNSHIRE - - -	30	550	14	337	221	116	15	120	80	40	1	93	54	39
31	NOTTINGHAMSHIRE -	25	728	10	422	252	170	13	201	121	80	2	105	68	37
32	DERBYSHIRE - - - -	20	430	9	276	182	94	10	130	71	59	1	24	17	7
	<b>VIII.—NORTH WESTERN.</b>														
33	CHESHIRE - - - - -	42	1077	12	632	397	235	26	301	189	112	4	144	79	65
34	LANCASHIRE - - - -	133	9653	39	5871	3305	2566	88	3004	1868	1136	6	778	428	350
	<b>IX.—YORK.</b>														
35	WEST RIDING - - - -	83	3537	37	2062	1330	732	43	1141	715	426	3	384	204	180
36	EAST RIDING ( <i>with York</i> )	27	833	10	424	272	152	13	252	168	84	4	157	99	58
37	NORTH RIDING - - -	36	353	17	256	174	82	19	97	74	23	—	—	—	—
	<b>X.—NORTHERN.</b>														
38	DURHAM - - - - -	44	1106	15	758	479	279	28	202	140	62	1	146	92	54
39	NORTHUMBERLAND -	34	759	12	368	227	141	20	304	214	90	2	87	48	39
40	CUMBERLAND - - - -	22	278	11	157	95	62	10	71	44	27	1	50	30	20
41	WESTMORLAND - - -	7	51	4	34	26	8	3	17	12	5	—	—	—	—
	<b>XI.—WELSH.</b>														
42	MONMOUTHSHIRE - -	17	291	7	211	137	74	9	23	22	1	1	57	33	24
43	SOUTH WALES - - -	52	881	30	533	342	191	20	204	146	58	2	144	85	59
44	NORTH WALES - - -	41	352	19	231	135	96	21	68	46	22	1	53	31	22



Deaths in Workhouses, Hospitals, and Public Lunatic Asylums, 1889—continued.

Table with columns: DISTRICT AND SUB-DISTRICT, NAME OF INSTITUTION, DEATHS (Persons, Males, Females). Includes sections for I.—LONDON, Middlesex (part of), 1a.—PADDINGTON, 1b.—KENSINGTON, 2.—FULHAM, 3.—CHELSEA, 4.—ST. GEORGE HANOVER SQUARE, 5.—WESTMINSTER, 6.—MARYLEBONE, 7.—HAMPSTEAD, 8.—PANCRAS, 9.—ISLINGTON, 10.—HACKNEY.

\* 1b : 1.—In St. Joseph's House, 36 deaths occurred during the year.
† 2 : 2.—In Nazareth House, 23 deaths occurred during the year.
‡ 2 : 3.—In Munster House, a private Lunatic Asylum, 2 deaths occurred during the year.
§ 3 : 3.—In Blacklands House, a private lunatic asylum, 3 deaths occurred during the year.
|| 4 : 4.—In the Convent, Carlisle Place (Children's Hospital), 4 deaths occurred during the year.
¶ 8 : 2.—In the Infant Home, 49, Burton Crescent, one death occurred during the year.
\*\* 10 : 1.—In Northumberland House, a private Lunatic Asylum, 4 deaths occurred during the year.
†† 10 : 4.—In Brooke House, a private Lunatic Asylum, 2 deaths occurred during the year.

Deaths in Workhouses, Hospitals, and Public Lunatic Asylums, 1889—continued.

Table with columns: DISTRICT AND SUB-DISTRICT, NAME OF INSTITUTION, DEATHS (Persons, Males, Females). Includes sections for I.—LONDON—cont., Middlesex (part of)—cont., 11.—ST. GILES, 12.—STRAND, 13.—HOLBORN, 14.—LONDON CITY, 15.—SHOREDITCH, 16.—BETHNAL GREEN, 17.—WHITECHAPEL, 18.—ST. GEORGE IN THE EAST, 19.—STEPNEY, 20.—MILE END OLD TOWN, 21.—POPLAR, 22.—ST. SAVIOUR, 23.—ST. OLAVE, 24.—LAMBETH, 25.—WANDSWORTH, 26.—CAMBERWELL, 27.—GREENWICH, 28.—LEWISHAM, 29.—WOOLWICH.

\* 24 : 5.—In St. Peter's House (Home for Aged Poor), 27 deaths occurred during the year.
† 25 : 5.—In the Priory, a private lunatic asylum, 3 deaths occurred during the year.



Deaths in Workhouses, Hospitals, and Public Lunatic Asylums, 1889—continued.

DISTRICT AND SUB-DISTRICT.	NAME OF INSTITUTION.	DEATHS.			DISTRICT AND SUB-DISTRICT.	NAME OF INSTITUTION.	DEATHS.				
		Persons.	Males.	Females.			Persons.	Males.	Females.		
<b>II.—STH. EASTERN COUNTIES.</b>				<b>II.—STH. EASTERN COUNTIES—cont.</b>							
<b>1.—Surrey (part of)</b>				<b>2.—Kent (part of)</b>							
<b>30.—EPSOM.</b>				<b>41.—BROMLEY.</b>							
1. Carshalton	WORKHOUSE (South Metropolitan District Schools) London County Lunatic Asylum (Banstead)	6	1	5	1. Bromley	Bromley and Beckenham Joint Hospital	4	2	2		
2. Epsom	WORKHOUSE (Kensington and Chelsea Dist. Schools)—Epsom and Ewell Cottage Hospital	238	132	106	2. Chislehurst	Bromley Cottage Hospital Beckenham Cottage Hos. Phillips' Meml. Hospital	3	1	2		
<b>31.—CHERTSEY.</b>				<b>42.—DARTFORD.</b>							
1. Walton	Metropolitan Convalescent Asylum	1	1		1. Bexley †	Cottage Hospital, Erith	5	4	1		
2. Chertsey	WORKHOUSE (Rural Sanitary Authority's Hospital)	26	17	9	2. Dartford	WORKHOUSE (Metrop. Asyl. Small-pox Hospital Ship "Castalia")	74	53	21		
<b>32.—GUILDFORD.</b>				<b>43.—GRAVESEND.</b>							
1. Woking	Male and Female Invalid Convict Prison	2	1	1	1. Gravesend	WORKHOUSE (Milton and Gravesend Infirmary)	49	25	24		
4. Guildford	County Lunatic Asylum (Brookwood) WORKHOUSE (Royal Surrey County Hosp. Isolation Hospital)	83	41	42	2. Strood	Gravesend Borough Sanatorium	28	17	11		
<b>33.—FARNHAM.</b>				<b>44.—STROOD.</b>							
1. Frimley	Cambridge and Station Hospital	60	49	11	1. Northfleet	Port of London Hospital	48	36	12		
2. Farnham	Female Hospital Lock Hospital WORKHOUSE	5	2	3	2. Strood	WORKHOUSE	48	36	12		
<b>34.—HAMBLETON.</b>				<b>45.—HOO.</b>							
1. Witley	WORKHOUSE	18	15	3	1. Hoo	WORKHOUSE	3	2	1		
2. Cranleigh	Village Hospital				<b>46.—MEDWAY.</b>						
<b>35.—DORKING.</b>				<b>47.—MALLING.</b>							
1. Capel	Village Hospital	1	1		1. Rochester	St. Bartholomew's Hosp. Fort Pitt Hospital	52	36	16		
2. Dorking	WORKHOUSE Cottage Hospital	20	14	6	2. Gillingham	St. William's Hospital Melville Hospital (Royal Marine Infirmary) Female Hospital Lock Hospital	104	60	44		
<b>36.—REIGATE.</b>				<b>48.—SEVENOAKS.</b>							
1. Reigate *	WORKHOUSE (Reigate and Redhill Cottage Hospital) Convalescent Home	28	17	11	2. Sevenoaks	WORKHOUSE (Holmesdale Cottage Hosp. Hospital for Hip Diseases Local Board Fever Hosp.)	25	17	8		
2. Horley	Charlwood Cottage Hosp.				<b>49.—TUNBRIDGE.</b>						
<b>37.—GODSTONE.</b>				<b>50.—MAIDSTONE.</b>							
1. Godstone	WORKHOUSE (Met. Asyl. for Imbeciles) Caterham Cottage Hosp.	19	15	4	2. Marden	WORKHOUSE	63	38	25		
<b>38.—CROYDON.</b>				<b>51.—HOLLINGBOURN.</b>							
1. Croydon	WORKHOUSE (North Surrey District Schools) General Hospital Cot. Hosp. (Up. Norwood) London County Lunatic Asylum (Cane Hill)	139	73	66	3. Loose	WORKHOUSE (Schools)	4	3	1		
2. Mitcham	WORKHOUSE (Holborn Union) WORKHOUSE (Holborn Industrial Schools)	33	26	7	4. West Maidstone	Public Hospital (Fever) County Lunatic Asylum (Barming Heath)	10	6	4		
<b>39.—KINGSTON.</b>				<b>52.—CRANBROOK.</b>							
1. Wimbledon	Atkinson-Morley Convalescent Hospital Cottage Hospital Local Board Fever Hosp. (Durnsford Lodge)	3	2	1	1. Cranbrook	WORKHOUSE	13	8	5		
2. Kingston	WORKHOUSE (Holborn Union) Convalescent Institution	83	56	27	2. Hawkhurst ‡	Village Hospital					
3. Esher	Cottage Hospital	6	4	2							
4. Hampton †	Teddington and Hampton Wick Cottage Hospital	5	3	2							
<b>40.—RICHMOND.</b>											
1. Richmond	WORKHOUSE Hospital	40	23	17							

\* 36: 1.—In the Earlswood Asylum for Idiots, 32 deaths occurred during the year.  
 † 39: 4.—In Normansfield, a private Idiot Asylum, no death occurred during the year.  
 ‡ 42: 1.—In the Royal Alfred Institution for Aged Seamen, 11 deaths occurred during the year.  
 § 52: 2.—In Dr. Barnardo's Home, 26 deaths occurred during the year. In North Grove House, a Private Lunatic Asylum, 2 deaths occurred during the year.

Deaths in Workhouses, Hospitals, and Public Lunatic Asylums, 1889—continued.

DISTRICT AND SUB-DISTRICT.	NAME OF INSTITUTION.	DEATHS.			DISTRICT AND SUB-DISTRICT.	NAME OF INSTITUTION.	DEATHS.				
		Persons.	Males.	Females.			Persons.	Males.	Females.		
<b>II.—STH. EASTERN COUNTIES—cont.</b>				<b>II.—STH. EASTERN COUNTIES—cont.</b>				<b>II.—STH. EASTERN COUNTIES—cont.</b>			
<b>2.—Kent (part of)—cont.</b>				<b>3.—Sussex.</b>							
<b>53.—TENTERDEN.</b>				<b>67.—RYE.</b>							
1. Tenterden	WORKHOUSE	9	6	3	1. Rye	WORKHOUSE	21	14	7		
<b>54.—WEST ASHFORD.</b>				<b>68.—HASTINGS.</b>							
1. Calehill	WORKHOUSE	17	10	7	1. Ore	WORKHOUSE	32	17	15		
2. Ashford	WORKH. (Vagrant Ward) Cottage Hosp. (St. John's House) Sanatorium (Infect. Dis.)	1	1	1	3. St. Mary-in-the-Castle	East Sussex Infirmary Convalescent Home Cottage Hospital Hospital for Consumption	28	17	11		
<b>55.—EAST ASHFORD.</b>				<b>69.—BATTLE.</b>							
1. Brabourne	WORKHOUSE Infectious Hospital	16	9	7	1. Bexhill	Convalescent Home	6	4	2		
<b>56.—BRIDGE.</b>				<b>70.—EASTBOURNE.</b>							
1. Chartham	East Kent County Lunatic Asylum	69	27	42	2. Eastbourne	WORKHOUSE (Seaside Convalescent Hospital (Seaford) All Saints' Convalescent Hospital (Eastbourne) Sanitary Hospital Military Hosp. (Detacht.) Princess Alice Hospital Leaf Homoeopathic Cottage Hospital)	25	13	12		
2. Barham	WORKHOUSE	20	14	6	<b>71.—HAILSHAM.</b>						
<b>57.—CANTERBURY.</b>				<b>72.—TICEHURST.</b>							
1. Canterbury	WORKHOUSE (Kent and Canterbury Hos. Military Hospital)	29	18	11	1. Ticehurst *	WORKHOUSE (Tunbridge Wells Local Board Hospital)	28	20	8		
<b>58.—BLEAN.</b>				<b>73.—UCKFIELD.</b>							
2. Herne	WORKHOUSE (South Metropolitan District School) Convalescent Home	22	10	12	3. Isfield	WORKHOUSE Cottage Hospital	26	20	6		
<b>59.—FAVERSHAM.</b>				<b>74.—EAST GRINSTEAD.</b>							
2. Faversham	WORKHOUSE	42	23	19	2. East Grinstead	WORKHOUSE Cottage Hospital	21	15	6		
<b>60.—MILTON.</b>				<b>75.—CUCKFIELD.</b>							
1. Milton	WORKHOUSE (Sittingbourne and Milton Joint Hospital (Keycoe Hospital))	32	19	13	2. Cuckfield	WORKHOUSE	23	17	6		
<b>61.—SHEPPEY.</b>				<b>76.—LEWES.</b>							
1. Minster	WORKHOUSE (Military and Garrison Hospital)	18	14	4	1. Ditchling †	WORKHOUSE (Convalescent Home County Lunatic Asylum Newick Cottage Hospital Lewes Infirmary District Hospital for Infectious Diseases Accident Hosp. and Disp.)	5	4	1		
<b>62.—THANET.</b>				<b>77.—BRIGHTON.</b>							
1. Minster	WORKHOUSE	73	40	33	2. St. Peter	WORKHOUSE (County Hospital Sussex and Brighton Eye Infirmary St. Mary's Hospital Royal Alexandra Hospital Homeopathic Hospital Brighton and Hove Lying-in and Women's Hosp.)	196	105	91		
2. Margate	WORKHOUSE (Metrop. Infir., Dane Hill) WORKHOUSE (Chateau Bellevue Infirmary) Royal Sea Bathing Infirmary Cottage Hospital Convalescent Home (Harold Road) Victoria Conval. Home Seamen's Infirmary Thanet Sanatorium	8	1	7	3. The Palace	WORKHOUSE	2	1	1		
3. Ramsgate	WORKHOUSE	17	10	7	<b>78.—STEYNING.</b>						
<b>63.—EASTRY.</b>				<b>79.—HORSHAM.</b>							
1. Sandwich	WORKHOUSE Cottage Hospital Infirmary and Dispensary Marine Infirmy. (Military and Naval) Port Sanitary Hospital	43	27	16	2. North Horsham	WORKHOUSE	29	17	12		
4. Deal	WORKHOUSE	4	4		<b>80.—PETWORTH.</b>						
<b>64.—DOVER.</b>				<b>81.—PETWORTH.</b>							
1. St. James	Hospital and Dispensary Cottage Hospital Convalescent Home	8	7	1	1. Petworth Northern	WORKHOUSE (Kirdford)-WORKHOUSE (Children; Wisborough Green)	2	1	1		
2. St. Mary	WORKHOUSE	56	32	24	2. Petworth Southern	WORKHOUSE Cottage Hospital	4	2	2		
3. Hougham	Western Heights Hospital (Military)	4	4								
<b>65.—ELHAM.</b>											
1. Folkestone	St. Andrew's Convalescent Home Hosp., Shorncliffe Camp-Sanatorium Folkestone Hospital	3	1	2							
2. Elham	WORKHOUSE	12	10	2							
1. New Romney	WORKHOUSE	8	3	5							

\* 72: 1.—In the Ticehurst private Lunatic Asylum, 1 death occurred during the year.  
 † 76: 1.—In the St. George's Retreat, a private Lunatic Asylum, 2 deaths occurred during the year.



Deaths in Workhouses, Hospitals, and Public Lunatic Asylums, 1889—continued.

DISTRICT AND SUB-DISTRICT.	NAME OF INSTITUTION.	DEATHS.			DISTRICT AND SUB-DISTRICT.	NAME OF INSTITUTION.	DEATHS.						
		Persons.	Males.	Females.			Persons.	Males.	Females.				
<b>II.—STH. EASTERN COUNTIES—cont.</b>				<b>II.—STH. EASTERN COUNTIES—cont.</b>									
<b>3.—Sussex—cont.</b>				<b>4.—Hampsh.—cont.</b>									
81.—THAKEHAM.				94.—RINGWOOD.									
2. Washington - - -	WORKHOUSE - - -	9	6	3	1. Ringwood - - -	WORKHOUSE - - -	5	1	4				
82.—EAST PRESTON.				95.—FORDINGBRIDGE.									
1. Worthing - - -	Infirmery - - -	7	3	4	1. Fordingbridge - -	WORKHOUSE - - -	6	4	2				
2. Littlehampton - -	WORKHOUSE - - -	22	16	6									
83.—WESTHAMNETT.				96.—NEW FOREST.									
3. South Bersted * - -	Merchant Tailors' Con- valescent Home - - -	-	-	-	3. Eling - - -	WORKHOUSE - - -	5	4	1				
5. Boxgrove - - -	WORKHOUSE - - -	20	10	10									
84.—CHICHESTER.				97.—SOUTHAMPTON.									
1. Chichester - - -	WORKHOUSE - - -	8	5	3	1. Southampton - - -	WORKHOUSE - - -	85	55	30				
	General Infirm. and Disp. Pest House - - -	25	17	8		Royal South Hants In- firmery - - -	55	40	15				
		-	-	-		West Quay Hospital (Urban Sanitary) - -	-	-	-				
85.—MIDHURST.				98.—SOUTH STONEHAM.									
1. Midhurst - - -	WORKHOUSE - - -	9	7	2	1. St. Mary Extra - -	Royal Victoria Hospital (Netley) - - -	32	29	3				
86.—WESTBOURNE.													
1. Westbourne - - -	WORKHOUSE - - -	9	6	3		Female Hospital - - -	-	-	-				
<b>4.—Hampshire.</b>													
87.—HAVANT.													
1. Havant - - -	WORKHOUSE - - -	9	5	4		Military Lunatic Hospital (Netley) - - -	-	-	-				
	Cottage Hosp. (Emsworth)	1	1	-	2. South Stoneham - -	WORKHOUSE - - -	36	24	12				
88.—PORTSEA ISLAND.													
1. Kingston - - -	WORKHOUSE - - -	193	107	91	3. Millbrook - - -	WORKHOUSE - - -	1	-	1				
	Milton Hospital - - -	12	5	7									
	Royal Portsmouth, Port- sea, and Gosport Hosp. Borough Lunatic Asylum	48	33	15									
	Female Hosp. (Mill-Dam)	3	1	2									
	Garrison Station Hospital	15	15	-									
	Eye and Ear Infirmery - -	-	-	-									
	R. M. A. Infirmery - - -	-	-	-									
	Women and Children's Hospital (R. M. A.) - -	-	-	-									
	Home for Sick Children -	-	-	-									
	Medical and Surgical Home	2	-	2									
89.—ALVERSTOKE.													
1. Alverstoke - - -	WORKHOUSE (House of Industry) - - -	29	11	18									
	Naval Hospital (Haslar)- Military Hospital (Gos- port Station) - - -	64	63	1									
		11	9	2									
90.—FAREHAM.													
1. Farcham - - -	WORKHOUSE - - -	14	9	5									
	Military Hospital (Hilsea) Isolation Hospital - -	6	6	-									
	County Lunatic Asylum -	57	45	42									
91.—ISLE OF WIGHT.													
2. Newport - - -	WORKHOUSE - - -	46	28	18									
	Military Hosp. (Parkhurst)	1	1	-									
3. Ryde - - -	Royal Infirmery - - -	20	15	5									
	Military Hosp. (Sandown) Convalescent Home - -	-	-	-									
4. Godshill - - -	National Consumption Hospital - - -	40	32	8									
	St. Catherine's Home (Consumption) - - -	3	2	1									
92.—LYMINGTON.													
1. Lymington - - -	WORKHOUSE and Fever Ward - - -	11	7	4									
93.—CHRISTCHURCH.													
1. Christchurch - -	WORKHOUSE - - -	15	7	8									
	National Sanatorium (Bournemouth) - - -	2	-	2									
	The Herbert Convalescent Home - - -	1	1	-									
	Bournemouth Dispensary and Cottage Hospital -	2	2	-									
	St. Mary's Home - - -	5	1	4									
	St. Joseph's Home - - -	4	2	2									
	Provident Infirmery (Bos- combe) - - -	4	2	2									
	Cottage Home - - -	1	1	-									
	Hahnemann Home - - -	2	2	-									
	Hospital for Hip Disease in Childhood - - -	1	-	1									
	Firs Bank Home Con- sumption Hospital - -	20	7	13									
	Sanitary Hospital - - -	-	-	-									

\* 83: 3.—In the Home for Destitute Children, no death occurred during the year.  
† 88: 4.—In the Infant Nursery, Prince's Road, no death occurred during the year.  
‡ 106: 1.—In Westbrook House, a private Lunatic Asylum, no death occurred during the year.

Deaths in Workhouses, Hospitals, and Public Lunatic Asylums, 1889—continued.

DISTRICT AND SUB-DISTRICT.	NAME OF INSTITUTIONS.	DEATHS.			DISTRICT AND SUB-DISTRICT.	NAME OF INSTITUTION.	DEATHS.						
		Persons.	Males.	Females.			Persons.	Males.	Females.				
<b>II.—STH. EASTERN COUNTIES—cont.</b>				<b>III.—STH. MIDLAND COUNTIES—cont.</b>									
<b>5.—Berkshire.</b>				<b>6.—Middlsex. (ex.-met.) cont.</b>									
112.—NEWBURY.				126.—BRENTFORD—cont.									
1. Thatcham - - -	St. Andrew's Home - -	-	-	-	3. Brentford - - -	Cottage Hospital - - -	7	4	3				
2. Newbury - - -	WORKHOUSE - - -	25	13	12		Brentford Isolation Hosp. Ealing Isolation Hospital Royal India Lunatic Asyl.	-	-	-				
3. Speen - - -	District Hospital - - -	11	8	3			2	1	1				
	Cottage Hospital - - -	2	1	1									
113.—HUNGERFORD.				127.—HENDON.									
2. Hungerford - - -	WORKHOUSE - - -	14	9	5	1. Harrow - - -	Cottage Hospital - - -	6	3	3				
114.—FARINGDON.				128.—BARNET.									
2. Faringdon - - -	WORKHOUSE - - -	18	12	6	1. South Mimms - - -	Paddington Grn. Childrns. Hosp. Convalescent Home Home for Incurables (The Priory) - - -	1	-	1				
		-	-	-	4. Hendon - - -	WORKHOUSE and Union Schools - - -	62	34	28				
115.—ABINGDON.				129.—EDMONTON.									
2. Abingdon - - -	WORKHOUSE - - -	25	11	14	1. Hornsey - - -	Convalescent Hospital (Children) - - -	-	-	-				
	Cottage Hospital - - -	6	5	1	2. Tottenham - - -	Training Hospital - - -	70	36	34				
116.—WANTAGE.				130.—WARE.									
1. Wantage - - -	WORKHOUSE - - -	16	11	5	3. Ware - - -	WORKHOUSE - - -	32	19	13				
	Cottage Hospital - - -	1	1	-									
117.—WALLINGFORD.				131.—BISHOP STORTFORD.									
1. Cholsey - - -	County Lunatic Asylum -	25	7	18	3. Bishop Stortford - -	WORKHOUSE - - -	31	20	11				
2. Wallingford - - -	WORKHOUSE - - -	17	7	10									
	Cottage Hospital - - -	1	1	-									
118.—BRADFELD.				132.—ROYSTON.									
1. Bucklebury - - -	WORKHOUSE - - -	15	13	2	1. Buntingford - - -	WORKHOUSE - - -	7	7	-				
119.—READING.				133.—HITCHIN.									
1. St. Mary - - -	WORKHOUSE - - -	63	41	22	2. Hitchin - - -	WORKHOUSE - - -	25	18	7				
2. St. Giles - - -	Royal Berks Hospital -	63	42	21		North Herts and South Beds Infirmery - - -	8	7	1				
	Sanatorium - - -	-	-	-									
120.—WOKINGHAM.				134.—HERTFORD.									
1. Wokingham - - -	WORKHOUSE - - -	11	7	4	2. Hertford - - -	WORKHOUSE - - -	23	15	8				
2. Wargrave - - -	WORKHOUSE (Reading & Wokingham Dis. Schools)	2	1	1		Herts General Infirmery	23	19	4				
121.—COOKHAM.				135.—HATFIELD.									
2. Cookham - - -	WORKHOUSE - - -	21	11	10	1. Hatfield - - -	WORKHOUSE - - -	7	6	1				
	Cottage Hospital - - -	5	3	2	2. Welwyn - - -	WORKHOUSE - - -	1	1	-				
122.—EASTHAMSTEAD.				136.—ST. ALBANS.									
1. Bracknell - - -	WORKHOUSE - - -	12	7	5	2. St. Albans - - -	WORKH. and Infirmery -	22	15	7				
	Ascot Priory Convalescent Hospital - - -	2	-	2		Hospital and Dispensary	1	1	-				
2. Sandhurst - - -	Criminal Lunatic Asylum (Broadmoor) - - -	20	19	1									
123.—WINDSOR.				137.—WATFORD.									
1. Egham* - - -	Cottage Convalescent Hospital - - -	2	1	1	2. Watford - - -	WORKHOUSE - - -	24	12	12				
2. Windsor - - -	WORKHOUSE - - -	30	21	9		WORKHOUSE (St. Pancras Schools) - - -	4	3	1				
	St. Andrew's Convalescent Hospital - - -	17	8	9		WORKHOUSE (Metropol. Asylum for Imbeciles)- Cottage Hospital - - -	231	123	108				
	Royal Infirmery and Dis- pensary - - -	15	10	5									
<b>III.—STH. MIDLAND COUNTIES.</b>				<b>6.—Middlsex. (ex.-met.)</b>									
124.—STAINES.				125.—UXBRIDGE.									
1. Sunbury† - - -	WORKHOUSE (West Lon- don School) - - -	1	1	-	1. Hillingdon‡ - - -	WORKHOUSE - - -	34	23	11				
2. Staines - - -	WORKHOUSE - - -	31	21	10		Cottage Hospital - - -	4	1	3				
	Cottage Hospital - - -	2	1	1		Hospital for Inf. Diseases	20	8	12				
125.—UXBRIDGE.				126.—BRENTFORD.									
1. Hillingdon‡ - - -	WORKHOUSE - - -	34	23	11	1. Isleworth - - -	WORKHOUSE - - -	112	65	47				
	Cottage Hospital - - -	4	1	3		Cottage Hospital - - -	5	3	2				
3. Hayes§ - - -	WORKHOUSE (Marylebone Schools) - - -	1	-	1		Hospital for Inf. Diseases	-	-	-				
	Cottage Hospital - - -	1	-	1		St. John's Hospital - -	11	2	9				
	London County Lunatic Asylum (Hamwell) - -	105	48	57		Cottage Hospital - - -	2	1	1				

\* 123: 1.—In the Holloway Sanatorium (Lunatic Hospital), 22 deaths occurred during the year.  
† 124: 1.—In Halliford House, a private Lunatic Asylum, no death occurred during the year.  
‡ 125: 1.—In Moorcroft House, a private Lunatic Asylum, 2 deaths occurred during the year.  
§ 125: 3.—In 2 private Lunatic Asylums 2 deaths occurred during the year.  
|| 126: 4.—In Manor House, a private Lunatic Asylum, 1 death occurred during the year.



## Deaths in Workhouses, Hospitals, and Public Lunatic Asylums, 1889—continued.

DISTRICT AND SUB-DISTRICT.	NAME OF INSTITUTION.	DEATHS.			DISTRICT AND SUB-DISTRICT.	NAME OF INSTITUTION.	DEATHS.					
		Persons.	Males.	Females.			Persons.	Males.	Females.			
<b>III.—STH. MIDLAND COUNTIES—cont.</b>				<b>III.—STH. MIDLAND COUNTIES—cont.</b>								
<b>7.—Hertfordshire—cont.</b>				<b>10.—Northamptonsh.</b>								
138.—HEMEL HEMPSTEAD.				156.—BRACKLEY.								
2. Hemel Hempstead	WORKHOUSE - - - -	16	11	5	1. Brackley	WORKHOUSE - - - -	17	11	6			
	West Herts Infirmary -	16	11	5		Cottage Hospital - - -	1	-	1			
	King's College Hospital, Convalescent Home -	-	-	-	157.—TOWCESTER.							
139.—BERKHAMPSTEAD.				158.—POTTERS PURY.								
1. Berkhamstead	WORKHOUSE - - - -	3	3	-	1. Potterspury	WORKHOUSE - - - -	9	3	6			
						Stony Stratford Cottage Hospital - - - -	-	-	-			
<b>8.—Buckinghamsh.</b>				159.—HARDINGSTONE.								
140.—AMERSHAM.				160.—NORTHAMPTON.								
2. Chesham	Cottage Hospital - - -	-	-	-	1. St. Giles †	WORKHOUSE - - - -	62	36	26			
3. Amersham	WORKHOUSE - - - -	17	13	4		General Infirmary - - -	88	59	27			
4. Chalfont	Cottage Hospital - - -	-	-	-	2. All Saints	Borough Hospital (Small-pox) - - - -	2	2	-			
					3. Bugbrooke	County Lunatic Asylum -	65	41	24			
141.—ETON.				161.—DAVENTRY.								
1. Iver	Cottage Hospital - - -	-	-	-	1. Weedon	Military Hospital - - -	-	-	-			
2. Eton	WORKHOUSE - - - -	27	15	12	2. Daventry	WORKHOUSE - - - -	16	11	5			
142.—WYCOMBE.				162.—BRIXWORTH.								
1. High Wycombe	Cottage Hospital - - -	9	5	4	1. Brixworth	WORKHOUSE - - - -	11	9	2			
5. Princes Risborough	WORKHOUSE and School -	29	22	7								
143.—AYLESBURY.				163.—WELLINGBOROUGH.								
1. Haddenham	County Lunatic Asylum -	41	25	16	3. Wellingborough	WORKHOUSE - - - -	21	13	8			
2. Aylesbury	WORKHOUSE - - - -	9	6	3		Epidemic Hospital - - -	-	-	-			
	Bucks and General County Infirmary -	7	3	4								
144.—WINSLOW.				164.—KETTERING.								
1. Winslow	WORKHOUSE - - - -	7	4	3	1. Kettering	WORKHOUSE - - - -	13	10	3			
						Local Board Hospital -	1	1	-			
145.—NEWPORT PAGNELL.				165.—THRAPSTON.								
2. Newport Pagnell	WORKHOUSE - - - -	22	14	8	1. Thrapston	WORKHOUSE - - - -	12	5	7			
146.—BUCKINGHAM.				166.—OUNDE.								
1. Buckingham	WORKHOUSE - - - -	8	5	3	1. Oundle	WORKHOUSE - - - -	6	4	2			
	Nursing Home - - - -	2	1	1								
<b>9.—Oxfordshire.</b>				167.—PETERBOROUGH.								
147.—HENLEY.				2. Peterborough								
1. Henley	WORKHOUSE - - - -	23	18	5		WORKHOUSE - - - -	29	18	11			
3. Watlington	Cottage Hospital - - -	4	4	-		Infirmary and Fever Hospital -	25	16	9			
148.—THAME.				168.—HUNTINGDONSH.								
2. Thame	WORKHOUSE - - - -	8	3	5								
149.—HEADINGTON.				169.—ST. IVES.								
2. St. Clement *	WORKHOUSE - - - -	6	3	3	4. St. Ives	WORKHOUSE - - - -	23	15	8			
	WORKH. (Indust. School)	-	-	-								
	WORKHOUSE (Oxford)	33	22	11								
	Radcliffe Infirmary	77	43	31								
	National (St. John's) Hospital for Incurables	3	-	3								
	Oxford Local Board Hosp.	-	-	-								
	Small-pox Hospital -	-	-	-								
	Oxford and Berks Counties Lunatic Asylum -	50	26	24								
150.—OXFORD.				170.—ST. NEOTS.								
1. Oxford	Local Board Hospital -	-	-	-	2. Kimbolton	WORKHOUSE - - - -	16	9	7			
151.—BICESTER.				171.—BEDFORD.								
2. Bicester	WORKHOUSE - - - -	20	13	7	5. Bedford and Kempston†	WORKHOUSE - - - -	32	20	13			
	Sanatorium (Infec. Dis.) -	-	-	-	6. Bedford and Cardington	General Infirmary and Fever Hospital - - -	41	23	18			
152.—WOODSTOCK.				172.—BIGGLESWADE.								
2. Woodstock	WORKHOUSE - - - -	14	9	5	2. Biggleswade	WORKHOUSE - - - -	24	14	10			
153.—WITNEY.				173.—AMPTHILL.								
3. Witney	WORKHOUSE - - - -	37	23	14	2. Ampthill	WORKHOUSE - - - -	6	4	2			
4. Burford	Cottage Hospital - - -	2	-	2								
154.—CHIPPING NORTON.												
2. Chipping Norton	WORKHOUSE - - - -	21	13	8								
155.—BANBURY.												
4. Banbury	WORKHOUSE - - - -	27	13	14								
	Horton Infirmary - - -	8	4	4								

\* 149 : 2.—In the Warneford Asylum, a Lunatic Hospital, 4 deaths occurred during the year.  
 † 169 : 1.—In the Abington Abbey Retreat, a private Lunatic Asylum, 1 death occurred during the year.  
 ‡ 171 : 5.—In Springfield House, a private Lunatic Asylum, 1 death occurred during the year.

## Deaths in Workhouses, Hospitals, and Public Lunatic Asylums, 1889—continued.

DISTRICT AND SUB-DISTRICT.	NAME OF INSTITUTION.	DEATHS.			DISTRICT AND SUB-DISTRICT.	NAME OF INSTITUTION.	DEATHS.					
		Persons.	Males.	Females.			Persons.	Males.	Females.			
<b>III.—STH. MIDLAND COUNTIES—cont.</b>				<b>IV.—EASTERN COUNTIES—cont.</b>								
<b>12.—Bedfordsh.—cont.</b>				<b>14.—Essex—cont.</b>								
174.—WOBURN.				188.—ONGAR.								
1. Woburn	WORKHOUSE - - - -	12	6	6	2. Chipping Ongar	WORKHOUSE - - - -	19	12	7			
175.—LEIGHTON BUZZARD.				189.—ROMFORD.								
1. Leighton Buzzard	WORKHOUSE - - - -	12	6	6	1. Romford	WORKHOUSE - - - -	61	40	21			
	Fever Hospital - - - -	1	1	-	2. Orsett	WORKHOUSE - - - -	21	13	8			
176.—LUTON.				190.—ORSETT.								
2. Luton	WORKHOUSE - - - -	27	17	10	1. Brentwood	WORKHOUSE (District School) - - - -	4	3	1			
	Bute Hospital - - - -	7	5	2		Cottage Hospital - - -	2	-	2			
						Military Hospital - - -	4	4	-			
						County Lunatic Asylum -	132	76	56			
						WORKHOUSE - - - -	22	15	7			
<b>13.—Cambridgesh.</b>				192.—CHELMSFORD.								
177.—CAXTON.				1. Ingatesstone				Hosp. for Infectious Dis.				
1. Caxton	WORKHOUSE - - - -	9	6	3	2. Chelmsford	WORKHOUSE - - - -	37	22	15			
178.—CHESTERTON.				Infirmary - - - -				5 3 2				
2. Fulbourn	WORKHOUSE - - - -	17	12	5								
	County Lunatic Asylum -	42	20	22								
179.—CAMBRIDGE.				193.—ROCHFORD.								
1. St. Andrew the Less	WORKHOUSE - - - -	31	12	19	2. Prittlewell †	Southend Victoria Hosp.	5	3	2			
2. St. Mary the Great	Addenbrooke's Hospital -	71	50	21	3. Rochford	WORKHOUSE - - - -	25	16	9			
180.—LINTON.				194.—MALDON.								
2. Linton	WORKHOUSE - - - -	12	10	2	4. Great Wakering	Hosp. for Infectious Dis. Garrison Hospital -	2	2	-			
1.—NEWMARKET.				195.—TENDRING.								
1. Cheveley	Rous Memorial Hospital	3	3	-	1. Thorpe	WORKHOUSE - - - -	36	25	11			
2. Newmarket	WORKHOUSE - - - -	26	14	12	2. Harwich	Hospital for Infectious Diseases	-	-	-			
182.—ELY.				3. Manningtree				County Lunatic Asylum (Brunswick House Branch) - - - -				
3. Ely	WORKHOUSE - - - -	23	14	9								
183.—NORTH WITCHFORD.				196.—COLCHESTER.								
1. Chatteris	WORKHOUSE - - - -	13	10	3	1. Colchester First Ward	WORKHOUSE - - - -	42	19	23			
						Essex & Colchester Hosp. Camp and Lock Hospital	21	17	4			
					2. Colchester Second Ward‡	-	7	7	-			
184.—WHITTLESEY.				197.—LEXDEN.								
1. Whittlesey	WORKHOUSE - - - -	10	7	3	3. Stanway	WORKHOUSE - - - -	26	15	11			
185.—WISBECH.				198.—HALSTEAD.								
2. Wisbech	WORKHOUSE - - - -	29	19	10	1. Halstead	WORKHOUSE - - - -	18	10	8			
	North Cambridgeshire Cottage Hospital -	7	3	4		Fever Hospital - - - -	-	-	-			
	Hospital for Infectious Diseases - - - -	-	-	-		Cottage Hospital - - -	3	-	3			
<b>IV.—EASTERN COUNTIES.</b>				199.—BRAINTREE.								
<b>14.—Essex.</b>				2. Bocking				WORKHOUSE - - - -				
186.—WEST HAM.				5. Witham §				Cottage Hospital - - - -				
2. West Ham	WORKHOUSE (Whitechapel Industrial School) -	7	4	3								
	WORKH. (St. George-in-the-East Indust. School)	-	-	-								
	WORKH. (St. Nicholas' Industrial School) -	-	-	-								
	Poplar Fever Hospital, Plaistow - - - -	-	-	-								
	West Ham Small-pox Hosp. and Cottage Small-pox Hosp. -	-	-	-								
3. Leyton *	WORKHOUSE - - - -	256	140	116								
	WORKHOUSE (Bethnal Green School) - - -	4	1	3								
	WORKHOUSE (West Ham Union Schools) - - -	5	3	2								
	County Lunatic Asylum (Lea Hall Branch) -	-	-	-								
	Convalescent Home -	1	1	-								
	Children's Hospital -	-	-	-								
187.—EPPING.				200.—DUNMOW.								
1. Chigwell	Buckhurst Hill Village Hospital - - - -	6	2	4	2. Dunmow	WORKHOUSE - - - -	28	17	11			
2. Epping	WORKHOUSE - - - -	22	13	9	3. Hatfield	Cottage Hospital - - -	1	1	-			
				201.—SAFFRON WALDEN.								
				2. Saffron Walden				WORKHOUSE - - - -				
								Saffron Walden Hospital				
								11 6 5				
				<b>15.—Suffolk.</b>								
				202.—RISBRIDGE.								
				1. Haverhill				WORKHOUSE - - - -				
								13 9 4				
				203.—SUDBURY.								
				3. Sudbury				WORKHOUSE - - - -				
								35 23 12				
								St. Leonard's Hospital -				
								6 3 3				
				204.—COSFORD.								
				2. Hadleigh				WORKHOUSE - - - -				
								17 11 6				
				206.—BURY ST. EDMUNDS.								
				1. Bury St. Edmunds				WORKHOUSE (Thingoe) -				
								Suffolk General Hospital				
								20 11 9				
								Sanitary Hospital - - -				
								19 12 7				

\* 186 : 3.—In the Wanstead Orphan Asylum, no death occurred during the year.  
 † 193 : 2.—In Nazareth House, 3 deaths occurred during the year.  
 ‡ 196 : 2.—In the Eastern Counties Asylum for Idiots, 14 deaths occurred during the year.  
 § 199 : 5.—At Witham private Lunatic Asylum, no death occurred during the year.



Deaths in Workhouses, Hospitals, and Public Lunatic Asylums, 1889—continued.

DISTRICT AND SUB-DISTRICT.	NAME OF INSTITUTION.	DEATHS.			DISTRICT AND SUB-DISTRICT.	NAME OF INSTITUTION.	DEATHS.							
		Persons.	Males.	Females.			Persons.	Males.	Females.					
<b>IV.—EASTERN COUNTIES—cont.</b>				<b>IV.—EASTERN COUNTIES—cont.</b>										
<b>15.—Suffolk—cont.</b>				<b>16.—Norfolk—cont.</b>										
207.—MILDENHALL.				225.—NORWICH.										
2. Lakenheath	WORKHOUSE - - -	13	10	3	2. East Wymer.*	Norfolk & Norwich Hosp.	63	40	23					
	Cottage Hospital - - -	-	-	-	4. Mancroft	Bethel Lunatic Hospital -	8	4	4					
					5. West Wymer †	WORKHOUSE (and Girls' Home) - - -	97	62	35					
208.—STOW.				Jenny Lind Infirmary for Children - - -				9	5	4				
2. Rattlesden	WORKHOUSE - - -	21	17	4		Iron Hospital - - -	-	-	-					
						Norfolk and Norwich Eye Infirmary - - -	-	-	-					
209.—HARTISMERE.				226.—FOREHOE.										
1. Mendlesham	WORKHOUSE - - -	29	19	10	2. Wymondham	WORKHOUSE - - -	8	5	3					
2. Botesdale	WORKHOUSE (School) - - -	-	-	-										
	Memorial Hospital - - -	-	-	-	227.—HENSTEAD.									
211.—BOSMERE.				228.—BLOFIELD.										
1. Coddanham	WORKHOUSE - - -	9	4	5	1. Blofield	WORKHOUSE - - -	7	3	4					
						County Lunatic Asylum - - -	67	41	26					
212.—SAMFORD.				229.—LODDON.										
2. Holbrook	WORKHOUSE - - -	19	10	9	2. Loddon	WORKHOUSE - - -	17	11	6					
					3. Woodton	All Hallows Hospital - - -	2	1	1					
213.—IPSWICH.				230.—DEPWADE.										
1. St. Matthew	WORKHOUSE - - -	57	31	26	3. Stratton	WORKHOUSE - - -	24	22	2					
2. St. Clement	Borough Lunatic Asylum - - -	25	15	10										
3. St. Margaret	WORKHOUSE (St. John's Home School) - - -	4	3	1	231.—GULTCROSS.									
	East Suffolk and Ipswich Hospital - - -	27	17	10	2. Kenninghall	WORKHOUSE - - -	15	9	6					
	Borough Fever Hospital - - -	-	-	-										
214.—WOODBRIDGE.				232.—WAYLAND.										
2. Colneis	WORKHOUSE - - -	13	7	6	1. Attleborough	WORKHOUSE - - -	3	-	3					
	Convalescent Home (Walton) - - -	-	-	-										
3. Woodbridge and Wilford	County Lunatic Asylum (Melton) - - -	61	26	35	233.—MITFORD.									
					4. East Dereham	WORKHOUSE - - -	20	13	7					
215.—PLOMESGATE.				234.—WALSINGHAM.										
2. Orford	WORKHOUSE - - -	12	9	3	2. Walsingham	WORKHOUSE - - -	13	6	7					
216.—BLYTHING.				235.—DOCKING.										
1. Westleton	WORKHOUSE - - -	30	20	10	2. Snettisham	WORKHOUSE - - -	15	13	2					
2. Halesworth	Hospital - - -	2	1	1		Convalescent Home - - -	2	2	2					
					236.—FREEBRIDGE LYNN.									
217.—WANGFORD.				237.—KING'S LYNN.										
2. Beccles	WORKHOUSE - - -	11	7	4	1. King's Lynn	WORKHOUSE - - -	18	12	6					
	Hospital - - -	1	-	1		West Norfolk and Lynn Hospital - - -	14	9	5					
						Fever Hospital - - -	-	-	-					
218.—MUTFORD.				238.—DOWNHAM.										
2. Lowestoft	WORKHOUSE - - -	25	18	7	2. Downham	WORKHOUSE - - -	12	6	6					
	Lowestoft Hospital - - -	13	12	1										
	Sanatorium - - -	2	1	1	239.—SWAFFHAM.									
	Convalescent Home - - -	1	1	-	1. Swaffham	WORKHOUSE - - -	8	5	3					
3. Gorleston	Gorleston Cottage Hosp. - - -	2	2	-										
					240.—THETFORD.									
<b>16.—Norfolk.</b>				<b>V.—SOUTH WESTERN COUNTIES.</b>										
219.—YARMOUTH.				<b>17.—Wiltshire.</b>										
1. Yarmouth Southern	Great Yarmouth Hospital - - -	13	13	5	241.—HIGHWORTH.									
	Royal Naval Lunatic Hosp. - - -	9	9	-	1. Highworth	WORKHOUSE - - -	32	16	16					
2. Yarmouth Northern	WORKHOUSE - - -	76	39	37	2. Swindon	Gt. Western Railway Hosp. - - -	1	1	-					
	Infectious Diseases Hosp. - - -	2	2	-		Victoria Hospital - - -	3	3	-					
						Fever Hospital - - -	1	-	1					
220.—FLEGG.				242.—CRICKLADE.										
2. West Flegg	WORKHOUSE - - -	4	1	3	2. Cricklade	WORKHOUSE - - -	9	5	4					
						Cottage Hospital - - -	-	-	-					
221.—SMALLBURGH.														
2. Smallburgh	WORKHOUSE - - -	10	4	6										
222.—ERPINGHAM.														
2. Cromer	WORKHOUSE - - -	9	5	4										
	Cottage Hospital - - -	2	1	1										
223.—AYLSHAM.														
2. Buxton	WORKHOUSE - - -	11	7	4										
224.—ST. FAITH'S.														
1. St. Faith's	WORKHOUSE - - -	7	2	5										
2. Sprowston	Norwich City Lunatic Asylum - - -	26	10	16										

\* 225 : 2.—In the Great Hospital, an Almshouse, 19 deaths occurred during the year.  
 † 225 : 5.—In Heigham Hall, a private Lunatic Asylum, 2 deaths occurred during the year.

Deaths in Workhouses, Hospitals, and Public Lunatic Asylums, 1889—continued.

DISTRICT AND SUB-DISTRICT.	NAME OF INSTITUTION.	DEATHS.			DISTRICT AND SUB-DISTRICT.	NAME OF INSTITUTION.	DEATHS.								
		Persons.	Males.	Females.			Persons.	Males.	Females.						
<b>V.—SOUTH WESTERN COUNTIES—cont.</b>				<b>V.—SOUTH WESTERN COUNTIES—cont.</b>											
<b>17.—Wiltshire—cont.</b>				<b>18.—Dorsetsh.—cont.</b>											
243.—MALMESBURY.				263.—WAREHAM.											
1. Malmesbury Eastern	Convalescent Home - - -	-	-	-	3. Wareham	WORKHOUSE - - -	10	8	2						
2. Malmesbury Western	WORKHOUSE - - -	8	7	1	264.—WEYMOUTH.										
					2. Weymouth	WORKHOUSE - - -	28	16	12						
244.—CHIPPENHAM.				Royal Hospital - - -				3	2	1					
2. Corsham.*					Sanatorium - - -	-	-	-							
3. Chippenham	WORKHOUSE - - -	21	13	8	County Eye Infirmary - - -	-	-	-							
					Port Sanitary Hospital - - -	3	2	1							
245.—CALNE.				Royal Navy Hospital - - -				4	4	-					
1. Calne	WORKHOUSE - - -	6	5	1	Station Hospital (Verne) - - -	-	-	-							
					265.—DORCHESTER.										
246.—MARLBOROUGH.				1. Dorchester				WORKHOUSE - - -	11	9	2				
1. Marlborough	WORKHOUSE - - -	12	8	9	County Hospital - - -	-	-	-							
					Old County Lunatic Asylum (Forston) - - -	6	4	2							
247.—DEVIZES.				New County Lunatic Asylum (Charminster) - - -				33	15	18					
1. Devizes	WORKHOUSE - - -	28	15	11	4. Cerne	WORKHOUSE - - -	10	9	1						
	Cottage Hospital - - -	6	3	3	266.—SHERBORNE.										
	Urban Sanitary Hospital - - -	1	-	1	2. Sherborne	WORKHOUSE - - -	10	8	2						
	County Lunatic Asylum - - -	58	26	32	Yeatman's Hospital - - -	2	1	1							
248.—MELKSHAM.				267.—BEAMINSTER.											
1. Melksham	WORKHOUSE - - -	20	12	8	2. Netherbury	WORKHOUSE - - -	9	6	3						
2. Trowbridge	Cottage Hospital - - -	1	1	-	268.—BRIDPORT.										
	Cottage Hospital - - -	-	-	-	2. Bridport	WORKHOUSE - - -	20	9	12						
	Fever Hospital - - -	-	-	-	Thomas Hospital - - -	2	-	2							
249.—BRADFORD-ON-AVON.				<b>19.—Devonshire.</b>											
1. Bradford South-Eastern	WORKHOUSE - - -	13	10	3	269.—AXMINSTER.										
					1. Lyme	Lyme Cottage Hospital - - -	-	-	-						
250.—WESTBURY.				2. Axminster				WORKHOUSE - - -	11	5	6				
2. Westbury	WORKHOUSE - - -	2	2	-		Cottage Hospital - - -	2	1	1						
					270.—HONITON.										
251.—WARMINSTER.				1. Honiton				WORKHOUSE - - -	6	4	2				
1. Warminster	WORKHOUSE - - -	13	9	4	2. Ottery St. Mary	Cottage Hospital (Paxford House) - - -	2	-	2						
	Cottage Hospital - - -	4	4	-		Sidmouth Cottage Hospital - - -	-	-	-						
252.—PEWSEY.				271.—ST. THOMAS.											
1. Netheravon	WORKHOUSE - - -	11	7	4	1. East Budleigh	Budleigh Salterton Cottage Hospital - - -	1	1	-						
					2. Exmouth	Maud Hospital - - -	3	2	1						
253.—AMESBURY.				6. Heavitree ‡				Exeter Sanatorium - - -	1	-	1				
2. Amesbury	WORKHOUSE - - -	6	3	3		Lunatic Asylum - - -	17	11	6						
					7. St. Thomas	WORKHOUSE - - -	31	19	12						
254.—ALDERBURY.				10. Kenton				County Lunatic Asylum - - -	64	26	38				
1. Alderbury †	General Infirmary - - -	35	23	12		Western Counties Idiot Asylum - - -	11	6	5						
	Fisherton House Lun. Asy. - - -	66	45	21	272.—EXETER.										
3. Salisbury	WORKHOUSE - - -	25	15	10	1. Exeter Eastern	WORKHOUSE - - -	51	30	21						
						Devon and Exeter Hosp. - - -	51	36	15						
						West of England Eye Infirmary - - -	1	-	1						
						Home Hospital - - -	-	-	-						
255.—WILTON.				<b>273.—NEWTON ABBOT.</b>											
1. Wilton	WORKHOUSE - - -	9	6	3	1. Teignmouth	Teignmouth Infirmary - - -	9	4	5						
						Dawlish Cottage Hospital - - -	-	-	-						
256.—TISBURY.				4. Ashburton				Ashburton and Buckfastleigh Cottage Hospital - - -	6	3	3				
2. Tisbury	WORKHOUSE - - -	12	7	5		WORKHOUSE - - -	64	31	33						
					5. Newton Abbot	Cottage Hospital - - -	3	2	1						
257.—MERE.				6. Torquay				Torbay Infirmary and Dispensary - - -	21	15	6				
1. Mere	WORKHOUSE - - -	3	1	2		Erith House (Institution for Invalid Ladies) - - -	-	-	-						
						Western Hospital (Incipient Consumption) - - -	3	2	1						
						Sanatorium - - -	2	2	-						
<b>18.—Dorsetshire.</b>				274.—TOTNES.											
258.—SHAFTESBURY.				3. Dartmouth				Cottage Hospital - - -	2	1	1				
1. Shaftesbury	WORKHOUSE - - -	4	2	2	4. Totnes	WORKHOUSE - - -	34	20	14						
	Cottage Hospital - - -	4	2	2		Cottage Hospital - - -	-	-	-						
259.—STURMINSTER.				275.—KINGSBRIDGE.											
2. Sturminster	WORKHOUSE - - -	12	7	5	3. West Alvington	WORKHOUSE - - -	12	9	3						
260.—BLANDFORD.															
1. Milton-Abbas	Cottage Hospital - - -	-	-	-											
2. Blandford	WORKHOUSE - - -	9	2	7											
	Cottage Hospital - - -	1	1	-											
261.—WIMBORNE.															
3. Wimborne	WORKHOUSE - - -	14	10	4											
262.—POOLE.															
2. Poole	WORKHOUSE - - -	14	7	7											
	Cornelia Hosp. (Market Street) - - -	5	2	3											
	Fever Hospital - - -	-	-	-											

\* 244 : 2.—In Kingsdown House, a private Lunatic Asylum, 2 deaths occurred during the year.  
 † 254 : 3.—In Laverstock House, a private Lunatic Asylum, 2 deaths occurred during the year.  
 ‡ 271 : 6.—In Wozford House, a private Lunatic Hospital, 5 deaths occurred during the year.



Deaths in Workhouses, Hospitals, and Public Lunatic Asylums, 1889—continued.

DISTRICT AND SUB-DISTRICT.	NAME OF INSTITUTION.	DEATHS.			DISTRICT AND SUB-DISTRICT.	NAME OF INSTITUTION.	DEATHS.						
		Persons.	Males.	Females.			Persons.	Males.	Females.				
<b>V.—SOUTH WESTERN COUNTIES—cont.</b>				<b>V.—SOUTH WESTERN COUNTIES—cont.</b>									
<b>19.—Devonsh.—cont.</b>				<b>20.—Cornwall—cont.</b>									
276.—PLYMPTON ST. MARY.				295.—ST. COLUMB.									
2.	Plympton*	18	11	7	2.	St. Columb	8	5	3				
277.—PLYMOUTH.				296.—ST. AUSTELL.									
1.	Charles	101	48	53	1.	Fowey	-	-	-				
		55	33	22	2.	St. Austell	15	4	11				
		12	6	6	297.—TRURO.								
2.	St. Andrew	-	-	-	4.	St. Clement	25	11	14				
		1	-	1	5.	Kenwyn	10	5	5				
278.—EAST STONEHOUSE.				298.—FALMOUTH.									
1.	East Stonehouse	15	8	7	2.	Falmouth	13	7	6				
		58	58	-			7	7	-				
279.—STOKE DAMEBEL.				299.—HELSTON.									
1.	St. Aubyn	-	-	-	2.	Helston	8	2	6				
2.	Morice	34	21	13	300.—REDRUTH.								
3.	Stoke	45	19	26	2.	Redruth	-	-	-				
		13	13	-	3.	Illogan	24	6	18				
		2	1	1	301.—PENZANCE.								
280.—TAVISTOCK.				302.—SOMERSETSH.—cont.									
2.	Tavistock	16	10	6	2.	Dunster	1	-	1				
		8	5	3	3.	Williton	18	12	6				
281.—OKEHAMPTON.				303.—WILLITON.									
3.	Okehampton	14	9	5	1.	Dulverton	3	2	1				
282.—CREDITON.				304.—DULVERTON.									
3.	Crediton	12	8	4	1.	Dulverton	3	2	1				
283.—TIVERTON.				305.—WELLINGTON.									
4.	Tiverton	16	8	8	3.	Wellington	13	9	4				
		2	1	1	306.—TAUNTON.								
284.—SOUTH MOLTON.				307.—BRIDGWATER.									
3.	South Molton	9	7	2	4.	Bridgwater	20	14	15				
		-	-	-			12	6	6				
285.—BARNSTAPLE.				308.—LANGPORT.									
1.	Barnstaple	23	11	12	2.	Langport	9	2	7				
		19	14	5	309.—CHARD.								
2.	Parracombe	-	-	-	3.	Chard	17	13	4				
4.	Ilfracombe	6	3	3	4.	Crewkerne	7	5	2				
286.—TORRINGTON.				310.—YEOVIL.									
5.	Great Torrington	4	3	1	4.	Yeovil	19	12	7				
287.—BIDEFORD.				311.—WINCANTON.									
1.	Bideford	15	9	6	3.	Wincanton	16	13	3				
		9	6	3	312.—FROME.								
288.—HOLSWORTHY.				313.—SHEPTON MALLET.									
2.	Holsworthy	10	3	7	1.	Shepton Mallet	29	18	11				
		-	-	-			2	2	-				
<b>20.—Cornwall.</b>				314.—WELLS.									
289.—STRATTON.				315.—WELLS.									
2.	Stratton	2	1	1	1.	Wells	20	12	8				
290.—CAMELFORD.				316.—GLAstonbury.									
2.	Camelford	2	2	-	2.	Glastonbury	2	2	-				
291.—LAUNCESTON.													
4.	Launceston	8	5	3									
292.—ST. GERMANS.													
1.	Antony	12	5	7									
3.	Saltash	2	1	1									
293.—LISKEARD.													
2.	Liskeard	16	8	8									
294.—BODMIN.													
3.	Bodmin	8	6	2									
		1	1	-									
		49	28	23									

\* 276 : 2.—In Plympton House, a private Lunatic Asylum, 3 deaths occurred during the year. In the Little Sisters' Almshouse, 10 deaths occurred during the year.

Deaths in Workhouses, Hospitals, and Public Lunatic Asylums, 1889—continued.

DISTRICT AND SUB-DISTRICT.	NAME OF INSTITUTION.	DEATHS.			DISTRICT AND SUB-DISTRICT.	NAME OF INSTITUTION.	DEATHS.						
		Persons.	Males.	Females.			Persons.	Males.	Females.				
<b>V.—SOUTH WESTERN COUNTIES—cont.</b>				<b>VI.—WEST MIDLAND COUNTIES—cont.</b>									
<b>21.—Somersetsh.—cont.</b>				<b>22.—Gloucestersh.—cont.</b>									
315.—AXBRIDGE.				328.—WHEATENHURST.									
3.	Weston-super-Mare	1	-	1	2.	Frampton	8	6	2				
4.	Axbridge	15	12	3	329.—STROUD.								
		15	7	8	1.	Stonehouse	-	-	-				
		15	7	8	4.	Stroud	27	19	8				
316.—CLUTTON.				330.—TETBURY.									
3.	Clutton	16	9	7	2.	Tetbury	2	1	1				
		1	1	-	331.—CIRENCESTER.								
317.—BATH.				332.—NORTHLEACH.									
2.	Bathwick	-	-	-	1.	Bibury	10	8	2				
3.	Lyncombe	95	51	44	333.—STOW-ON-THE-WOLD.								
4.	Walcot	86	50	36	1.	Bourton-on-the-Water	1	1	-				
		1	1	-	2.	Stow-on-the-Wold	10	8	2				
		1	-	-	334.—WINCHCOMB.								
		1	-	-	1.	Guiting	5	4	1				
5.	Batheaston*	-	-	-	335.—CHELTENHAM.								
318.—KEYNSHAM.				336.—TEWKESBURY.									
4.	Keynsham †	10	6	4	1.	Tewkesbury	16	8	8				
		-	-	-			2	2	-				
319.—BEDMINSTER.				337.—HEREFORDSH.									
1.	Bedminster	51	37	14	337.—LEDBURY.								
		-	-	-	1.	Ledbury	19	16	3				
		-	-	-			1	1	-				
		55	38	17	338.—ROSS.								
		1	1	-	2.	Ross	15	8	7				
		-	-	-			3	3	-				
<b>VI.—WEST MIDLAND COUNTIES.</b>				339.—HEREFORD.									
<b>22.—Gloucestersh.</b>				340.—WEOBLY.									
320.—BRISTOL.				341.—BROMYARD.									
1.	St. Mary Redcliffe	75	50	25	1.	Bromyard	2	2	-				
		-	-	-	3.	Brockhampton	14	9	5				
2.	Castle Precincts	5	2	3	342.—LEOMINSTER.								
4.	St. James	211	122	89	1.	Leominster	13	10	3				
5.	St. Augustine	46	23	23	3.	Kington	4	4	-				
		-	-	-			1	1	-				
		-	-	-	343.—KINGTON.								
321.—BARTON REGIS.				344.—SHROPSHIRE.									
1.	Clifton	1	-	1	344.—LUDLOW.								
		2	1	1	2.	Ludlow	30	21	9				
		-	-	-			1	-	1				
4.	SS. Philip and Jacob	150	101	49	345.—CLUN.								
6.	Stapleton	112	62	50	2.	Bishops Castle	8	6	2				
		4	1	3									
		43	26	17									
322.—CHIPPING SODBURY.													
4.	Iron-Acton ‡	9	5	4									
323.—THORNBURY.													
2.	Thornbury	4	2	2									
3.	Berkeley	3	1	2									
324.—DURSLEY.													
3.	Dursley	15	6	9									
325.—WESTBURY-ON-SEVERN.													
2.	Huntley	24	15	9									
326.—NEWENT.													
1.	Newent	14	7	7									
327.—GLOUCESTER.													
1.	Kingsholm §	36	16	20									
		11	5	6									
		97	51	46									
		16	5	11									
3.	St. John the Baptist	23	18	5									
4.	South Hamlet	43	27	16									
		-	-	-									

\* 317 : 5.—In Ballbrook House, a private Lunatic Asylum, 5 deaths occurred during the year.  
 † 318 : 4.—In Brislington House, a private Lunatic Asylum, 7 deaths occurred during the year.  
 ‡ 322 : 4.—In Northwoods, a private Lunatic Asylum, 1 death occurred during the year.  
 § 327 : 1.—In Barnwood House, a private Lunatic Hospital, 5 deaths occurred during the year.  
 || 331 : 3.—In Fairford House, a private Lunatic Asylum, 2 deaths occurred during the year.



## Deaths in Workhouses, Hospitals, and Public Lunatic Asylums, 1889—continued.

DISTRICT AND SUB-DISTRICT.	NAME OF INSTITUTION.	DEATHS.			DISTRICT AND SUB-DISTRICT.	NAME OF INSTITUTION.	DEATHS.								
		Persons.	Males.	Females.			Persons.	Males.	Females.						
<b>VI.—WEST MIDLAND COUNTIES—cont.</b>				<b>VI.—WEST MIDLAND COUNTIES—cont.</b>											
<b>24.—Shropshire—cont.</b>				<b>25.—Staffordshire—cont.</b>											
346.—CHURCH STRETTON.				364.—LEEK.											
1. Church Stretton*	WORKHOUSE	8	5	3	2. Leek	WORKHOUSE	13	9	4						
347.—CLEOBURY MORTIMER.				365.—CHEADLE.											
1. Cleobury Mortimer	WORKHOUSE	7	5	2	4. Cheadle	WORKHOUSE	22	18	4						
348.—BRIDGNORTH.				366.—UTTOXETER.											
2. Bridgnorth	WORKHOUSE	11	9	2	1. Uttoxeter	WORKHOUSE	15	11	4						
349.—SHIFNAL.				367.—BURTON-UPON-TRENT.											
2. Shifnal	WORKHOUSE	10	9	1	2. Repton	Derby County Lunatic Asyl.	45	24	21						
350.—MADELEY.				368.—TAMWORTH.											
2. Madeley	WORKHOUSE	25	13	9	1. Tamworth	WORKHOUSE	18	11	7						
351.—ATCHAM.				369.—LICHFIELD.											
1. Conover	WORKHOUSE	52	36	16	1. Lichfield	WORKHOUSE	22	15	7						
7. St. Mary, Shrewsbury	Salop Infirmary	36	23	13		District or Cottage Hospital	5	3	2						
8. St. Chad, Shrewsbury	Salop Eye, Ear, and Throat Hospital	3	1	2		County Lunatic Asylum (Burntwood)	75	37	38						
	Salop and Montgomery Counties Lunatic Asyl.	84	46	38	2. Yoxall	Cottage Hospital	2	1	1						
352.—OSWESTRY.				370.—CANNOCK.											
3. Oswestry	WORKHOUSE (House of Industry)	38	25	13	3. Cannock	WORKHOUSE	25	18	7						
	Cottage Hospital	4	2	2	371.—WOLVERHAMPTON.										
353.—ELLESMERE.				3. Wombourne				19	14	5					
3. Ellesmere	WORKHOUSE	14	13	1	5. Wolverhampton East	WORKHOUSE	140	83	57						
354.—WEM.				South Staffs. Hospital				146	92	54					
1. Wem	WORKHOUSE	10	7	3	Borough Hospital	10	4	6							
355.—WHITCHURCH.				372.—WALSALL.											
1. Whitchurch	WORKHOUSE	5	4	1	1. Darlaston	Small-pox Hospital									
	Cottage Hospital	6	2	4	3. Walsall	WORKHOUSE	82	57	25						
356.—MARKET DRAYTON.				Cottage Hospital				20	12	8					
2. Market Drayton	WORKHOUSE	16	12	4	373.—WEST BROMWICH.										
357.—WELLINGTON.				1. Handsworth				Small-pox Hosp. (Aston)							
2. Wellington	WORKHOUSE	21	9	12	3. West Bromwich S. West	W. Bromwich Dist. Hosp.	50	39	11						
358.—NEWPORT.				4. West Bromwich N. East				Small-pox Hospital	164	104	60				
1. Newport	WORKHOUSE	14	11	3	WORKH. (W. Bromwich & Walsall Indus. Sch.)				4	1	3				
<b>25.—Staffordshire.</b>				5. Wednesbury				Small-pox Hospital							
359.—STAFFORD.				Infectious Diseases Hosp.											
1. Stafford†	WORKHOUSE	31	20	11	374.—DUDLEY.										
	Staffordsh. General Infirm.	40	24	16	1. Rowley Regis	Small-pox Hospital									
	County Lunatic Asylum	117	64	53	2. Tipton	Infectious Diseases Hosp.									
360.—STONE.				3. Sedgley				WORKHOUSE	108	67	41				
1. Stone	WORKHOUSE	17	15	2	4. Dudley	Guest Hospital	42	29	13						
	St. Mary's Hospital (Convent Hospital)	2		2	<b>26.—Worcestersh.</b>										
361.—NEWCASTLE-UNDER-LYME.				375.—STOURBRIDGE.											
2. Newcastle-under-Lyme	WORKHOUSE	43	26	17	3. Kingswinford‡	WORKHOUSE	59	36	23						
	Urban Sanitary Hospital				Small-pox Hosp. (Tents)										
362.—WOLSTANTON.				376.—KIDDERMINSTER.											
2. Tunstall	WORKHOUSE	57	37	20	3. Kidderminster	WORKHOUSE	53	30	23						
3. Burslem	Haywood Hospital	5	3	2	Infirmary				19	13	6				
					Infectious Diseases Hosp.				2		2				
363.—STOKE-UPON-TRENT.				377.—TENBURY.											
1. Hanley	Joint Hospital				1. Tenbury	WORKHOUSE	4	1	3						
3. Stoke-upon-Trent	WORKHOUSE	123	84	38	St. Mary's Hosp. (Burford)				1	1					
	North Staffordsh. Infirm.	107	78	29											
	Home for Incurables				378.—MARTLEY.										
	Sanitary Hospital				1. Martley	WORKHOUSE	12	8	4						
5. Longton	Cottage Hospital	7	3	4	4. Leigh	Rural or Malvern Hospital	2	2							

\* 346 : 1.—In Grove House and Stretton House, two private Lunatic Asylums, 1 death occurred during the year.

† 359 : 1.—In the Charitable Institution for the Insane (Coton Hill), a private Lunatic Hospital, 13 deaths occurred during the year.

‡ 375 : 3.—In Ashwood House, a private Lunatic Asylum, 3 deaths occurred during the year.

## Deaths in Workhouses, Hospitals, and Public Lunatic Asylums, 1889—continued.

DISTRICT AND SUB-DISTRICT.	NAME OF INSTITUTION.	DEATHS.			DISTRICT AND SUB-DISTRICT.	NAME OF INSTITUTION.	DEATHS.								
		Persons.	Males.	Females.			Persons.	Males.	Females.						
<b>VI.—WEST MIDLAND COUNTIES—cont.</b>				<b>VI.—WEST MIDLAND COUNTIES—cont.</b>											
<b>26.—Worcestersh.—cont.</b>				<b>27.—Warwicksh.—cont.</b>											
379.—WORCESTER.				394.—SOLIHULL.											
2. North Worcester	WORKHOUSE	45	34	11	1. Solihull	WORKHOUSE	15	13	2						
	Worcester General Infirmary	65	47	18		Birmingham and Midland Hospital for Women	13		13						
	Barbourne Hospital for Infectious Diseases	1	1			Infectious Diseases Hosp.	1	1							
380.—UPTON-ON-SEVERN.				395.—WARWICK.											
1. Hanley Castle	County Lunatic Asylum	70	44	26	1. Warwick	WORKHOUSE	53	33	25						
2. Upton-on-Severn	WORKHOUSE	11	7	4		Public Sanatorium	1		1						
381.—EVESHAM.				396.—STRATFORD ON AVON.											
1. Evesham	WORKHOUSE	12	5	7	2. Stratford on Avon	Nursing Home (Children's Hospital)									
	Cottage Hospital	1	1		3. Old Stratford	WORKHOUSE	31	18	13						
382.—PERSHORE.				397.—ALCESTER.											
2. Pershore	WORKHOUSE	10	6	4	2. Alcester	WORKHOUSE	16	12	4						
383.—DROITWICH.				398.—SHIPSTON ON STOUR.											
3. Droitwich	WORKHOUSE	7	5	2	2. Shipston on Stour	WORKHOUSE	14	9	5						
	Cottage Hospital					Cottage Hospital	3	1	2						
	Small-pox Hospital				399.—SOUTHAM.										
384.—BROMSGROVE.				1. Southam				WORKHOUSE	7	4	3				
1. Bromsgrove	WORKHOUSE	24	13	11	<b>VII.—NTH. MIDLAND COUNTIES.</b>										
	Blackwell Sanatorium				<b>28.—Leicestersh.</b>										
	Cottage Hospital				400.—LUTTERWORTH.										
385.—KINGS NORTON.				1. Lutterworth				WORKHOUSE	12	10	2				
1. Kings Norton	Birmingham Borough Lun. Asy. (Ruberly Hill)	39	19	20	401.—MARKET HARBOROUGH.										
2. Edgbaston	WORKHOUSE	43	22	21	1. Market Harborough	WORKHOUSE	8	5	3						
3. Harborne*					402.—BILLESDON.										
<b>27.—Warwicksh.</b>				1. Billesdon				WORKHOUSE	11	7	4				
386.—BIRMINGHAM.				Leicester Borough Lunatic Asylum				23	17	6					
1. Lady Wood	Children's Hospital	63	34	29	403.—BLABY.										
2. St. Thomas	Queen's Hospital	150	96	54	1. Wigston	WORKH. (Cottage Homes for Pauper Children)	1	1							
4. St. George	General Hospital	254	153	101	2. Enderby	WORKHOUSE	5	4	1						
5. All Saints	WORKHOUSE	628	402	226		Leicester Borough Hosp. (Infectious Diseases)	5	3	2						
	City Hospital	114	54	60	404.—HINCKLEY.										
	Homeopathic Hospital	11	5	6	2. Hinckley	WORKHOUSE	16	9	7						
	Birmingham & Midland Eye Hospital	2		2	405.—MARKET BOSWORTH.										
	Orthopedic and Spinal Hospital	1	1		1. Market Bosworth	WORKHOUSE	10	9	1						
	City Lunatic Asylum	92	46	46	406.—ASHBY-DE-LA-ZOUCH.										
387.—ASTON.				3. Ashby-de-la-Zouch				WORKHOUSE	28	21	7				
3. Erdington	WORKHOUSE	162	94	68	4. Whitwick	Infectious Hospital									
	Jaffray Hospital	18	12	6	407.—LOUGHBOROUGH.										
388.—MERIDEN.				1. Loughborough				WORKHOUSE	13	11	2				
1. Coleshill	WORKHOUSE (Marston Green Homes)	1		1		Infirmary and Dispensary	5	2	3						
2. Meriden	WORKHOUSE	8	5	3	408.—BARROW UPON SOAR.										
389.—ATHERSTONE.				2. Quorndon				Cottage Hospital							
1. Atherstone	WORKHOUSE	11	4	7	3. Rothley	WORKHOUSE	17	8	9						
390.—NUNEATON.				409.—LEICESTER.											
1. Nuneaton	WORKHOUSE	11	5	6	1. East Leicester	WORKHOUSE	165	95	69						
391.—FOLESHILL.				2. West Leicester				General Infirmary	139	88	51				
1. Foleshill	WORKHOUSE	23	12	11		Leicester and Rutland Counties Lunatic Asylum	33	24	14						
392.—COVENTRY.				410.—MELTON MOWBRAY.											
1. St. John	WORKHOUSE	55	33	22	2. Melton Mowbray	WORKHOUSE	8	5	3						
2. Holy Trinity	Coventry and Warwick Hospital	34	23	11											
	City Hospital (Infectious Diseases)	10	5	5											
393.—RUGBY.															
1. Rugby	WORKHOUSE	12	7	5											
	Hospital of St. Cross	10	8	2											
	Urban District Hospital	1	1												

\* 385 : 3.—In the Home for Aged Poor, 22 deaths occurred during the year.

† 394 : 2.—In the Midland Counties Private Idiot Asylum, no death occurred during the year.

‡ 396 : 4.—In Glendossil and Hurst House, a private Lunatic Asylum, 3 deaths occurred during the year.



Deaths in Workhouses, Hospitals, and Public Lunatic Asylums, 1889—continued.

DISTRICT AND SUB-DISTRICT.	NAME OF INSTITUTION.	DEATHS.			DISTRICT AND SUB-DISTRICT.	NAME OF INSTITUTION.	DEATHS.							
		Persons.	Males.	Females.			Persons.	Males.	Females.					
<b>VII.—NTH. MIDLAND COUNTIES—cont.</b>				<b>VII.—NTH. MIDLAND COUNTIES—cont.</b>										
<b>29.—Rutlandshire.</b>				<b>31.—Nottinghamsh.</b>										
411.—OAKHAM.				430.—BASFORD.										
1. Oakham	WORKHOUSE	16	8	8	2. Ilkeston	Cottage Hospital	4	4	-	3. Basford	WORKHOUSE	65	45	20
412.—UPPINGHAM.				431.—NOTTINGHAM.										
1. Uppingham	WORKHOUSE	12	8	4	1. Lenton	General Hospital	134	87	47					
<b>30.—Lincolnshire.</b>				432.—SOUTHWELL.										
413.—STAMFORD.				433.—NEWARK.										
1. Stamford	WORKHOUSE	12	10	2	3. Newark	WORKHOUSE Infirmary - Hospital and Dispensary - Temporary Small-pox Hospital	20	14	6					
414.—BOURN.				434.—BINGHAM.										
3. Bourn	WORKHOUSE	11	6	5	1. Bingham	WORKHOUSE	3	2	1					
415.—SPALDING.				<b>32.—Derbyshire.</b>										
4. Spalding	WORKH. and Infirmary - Infirmary and Dispensary Johnson Hospital	3	2	1	435.—SHARDLOW.									
416.—HOLBEACH.				436.—DERBY.										
3. Holbeach	WORKHOUSE	17	15	2	1. Derby	Derbyshire General Infirmary - Hosp. for Sick Children	88	49	39					
417.—BOSTON.				437.—BELPER.										
4. Boston	WORKHOUSE	44	29	15	1. Duffield	WORKHOUSE (Derby) - Derby Sanatorium (Rowditch Hospital) - Derby Borough Lunatic Asylum	88	52	36					
418.—SLEAFORD.				438.—ASHBORNE.										
2. Sleaford	WORKHOUSE	20	11	9	3. Ashborne	WORKHOUSE	16	11	5					
419.—GRANTHAM.				439.—CHESTERFIELD.										
2. Grantham North	WORKHOUSE	21	14	7	2. Chesterfield	WORKHOUSE and Industrial School - Chesterfield and North Derbyshire Hospital and Dispensary	50	33	17					
420.—LINCOLN.				440.—BAKEWELL.										
2. Lincoln Home *	WORKHOUSE	57	33	24	1. Bakewell	WORKHOUSE	15	15	-					
421.—HORNCastle.				441.—CHAPEL-EN-LE-FRITH.										
2. Horncastle	WORKHOUSE	16	9	7	1. Baxton †	Devonshire Hospital	5	2	3					
422.—SPILSBY.				442.—HAYFIELD.										
3. Spilsby	WORKHOUSE	27	19	8	1. Glossop	WORKHOUSE	17	10	7					
423.—LOUTH.				443.—LIVERPOOL.										
1. Withern	Mablethorpe Convalescent Home	-	-	-	2. Hayfield	WORKHOUSE	8	5	3					
2. Louth	WORKHOUSE	28	21	7										
424.—CAISTOR.				444.—LIVERPOOL.										
1. Great Grimsby	Grimsby & District Hosp. Small-pox and Fever Hospital	26	19	7										
2. Caistor	WORKHOUSE	31	21	10										
3. Market Rasen	Cottage Hospital - Small-pox Hospital	-	-	-										
425.—GLANFORD BRIGG.				445.—LIVERPOOL.										
1. Brigg	WORKHOUSE	24	15	9										
426.—GAINSBOROUGH.				446.—LIVERPOOL.										
4. Gainsborough	WORKHOUSE	26	16	10										
5. Willingham	Hospital (Urban Sanitary) Reynard Cottage Hosp.	1	-	1										
<b>31.—Nottinghamsh.</b>				447.—LIVERPOOL.										
427.—EAST RETFORD.				448.—LIVERPOOL.										
2. Clarborough	WORKHOUSE	25	13	12										
428.—WORKSOP.				449.—LIVERPOOL.										
1. Worksop	WORKHOUSE	19	14	5										
429.—MANSFIELD.				450.—LIVERPOOL.										
1. Warsop	Mansfield Woodhouse District Hospital	4	3	1										
5. Mansfield	WORKHOUSE	44	28	16										

\* 420 : 2.—In the Lincoln Lunatic Hospital, 5 deaths occurred during the year.  
 † 431 : 3.—In the Coppice, a Lunatic Hospital, 3 deaths occurred during the year.  
 ‡ 441 : 1.—In Wye House, a private Lunatic Asylum, 4 deaths occurred during the year.

Deaths in Workhouses, Hospitals, Public Lunatic Asylums, 1889—continued.

DISTRICT AND SUB-DISTRICT.	NAME OF INSTITUTION.	DEATHS.			DISTRICT AND SUB-DISTRICT.	NAME OF INSTITUTION.	DEATHS.						
		Persons.	Males.	Females.			Persons.	Males.	Females.				
<b>VIII.—NTH. WESTERN COUNTIES.</b>				<b>VIII.—NTH. WESTERN COUNTIES—cont.</b>									
<b>33.—Cheshire.</b>				<b>34.—Lancashire—cont.</b>									
443.—STOCKPORT.				454.—TOXTETH PARK.									
3. Heaton Norris	Hospital for Incurables	7	2	5	1. Toxteth Park	WORKHOUSE	143	68	75				
4. Stockport First	WORKHOUSE	158	82	76		WORKHOUSE (Infant Branch, Fulwood Lodge)	3	1	2				
				455.—WEST DERBY.									
6. Cheadle	Infirmary - Corporation Hospital - Barnes Convalescent Hosp. - Manchester Royal Lunatic Hospital	11	8	3	1. South Everton	WORKHOUSE Infirmary (Mill Road Hospital) - Hospital for Women - Netherfield (City) Hospital (Infectious Diseases) - WORKHOUSE (Industrial Schools, Kirkdale) - WORKH. (Branch, Aged Men) - Stanley Hospital	274	158	116				
444.—MACCLESFIELD.				456.—PRESCOT.									
5. West Macclesfield	WORKHOUSE	81	53	28	2. Much Woolton	Liverpool Convalescent Institution	3	3	-				
				457.—ORMSKIRK.									
445.—ALTRINCHAM.					4. Formby	Local Board Hospital - Convalescent Hospital - Southport Infirmary and Local Dispensary - Southport Borough Cottage Hospital - Hydropathic Hospital - Children's Sanatorium	13	5	8				
1. Wilmslow	Manchester Royal Lunatic Hospital (branch of)	-	-	-	5. North Meols	Local Dispensary	15	11	4				
2. Altrincham	Lloyd's Hospital - Altrincham Hospital - St. Anne's Home (Branch of Consumption Hosp.)	4	1	3	8. Ormskirk	WORKHOUSE	44	29	15				
4. Knutsford	WORKHOUSE	33	24	9	458.—WIGAN.								
446.—RUNCORN.				459.—WARRINGTON.									
2. Daresbury	WORKHOUSE	28	21	7	1. Newton in Makerfield	Cottage Hospital - Haydock Lodge Lunatic Asylum	8	2	1				
3. Runcorn	Infectious Diseases Hosp.	1	1	-	4. Warrington	WORKHOUSE - Warrington Infirmary and Dispensary - Ship Canal Hosp. (Temp.) - Infectious Diseases Hosp. - Ship Canal Hosp. (Temp.) - WORKHOUSE (Padgate Industrial Schools)	93	63	30				
447.—NORTHWICH.				460.—LEIGH.									
2. Northwich	WORKHOUSE	24	18	6	4. Atherton	WORKHOUSE	41	22	19				
448.—CONGLETON.				461.—BOLTON.									
2. Congleton	Cottage Hospital	6	3	3	1. Farnworth	WORKHOUSE	182	120	62				
3. Sandbach	WORKHOUSE	25	20	5	2. Hulton	Borough Fever Hospital - Infirmary and Dispensary	6	1	5				
449.—NANTWICH.				462.—BOLTON.									
1. Crewe	Hospital (L. & N.W. Ry.)	5	5	-	10. Great Bolton	WORKHOUSE	64	41	23				
2. Nantwich	WORKHOUSE	25	15	10									
450.—CHESTER.				463.—BOLTON.									
2. Chester Castle	WORKHOUSE (House of Industry) - General Infirmary - County Lunatic Asylum	106	71	35									
3. Chester Cathedral	WORKHOUSE	64	44	20									
4. Hawarden	WORKHOUSE	64	37	27									
451.—WIRRAL.				464.—BOLTON.									
2. Eastham	WORKHOUSE	15	11	4									
3. Woodchurch	Canal Hospital (Temp.) - Greasley Hospital (for Infectious Diseases) - Children's Convalescent Home	1	-	1									
452.—BIRKENHEAD.				465.—BOLTON.									
1. Birkenhead	Borough Hospital - Lying-in Hospital - Wirral Children's Hospital - Fever Hospital	51	32	19									
2. Tranmere	WORKHOUSE & Workhouse Hospital and School	122	70	52									
3. Wallasey	Cottage Hosp. (Seacombe) - Cottage Hosp. (Wallasey) - Convalescent Institution - Fever Hospital	11	6	5									
<b>34.—Lancashire.</b>				466.—BOLTON.									
453.—LIVERPOOL.				467.—BOLTON.									
2. Howard Street	Northern Hospital	160	124	36									
3. Dale Street	Ear and Eye Hospital	-	-	-									
6. Mount Pleasant	WORKHOUSE	1145	621	524									
				468.—BOLTON.									
				469.—BOLTON.									
				470.—BOLTON.									
				471.—BOLTON.									
				472.—BOLTON.									
				473.—BOLTON.									
				474.—BOLTON.									
				475.—BOLTON.									
				476.—BOLTON.									
				477.—BOLTON.									
				478.—BOLTON.									
				479.—BOLTON.									
				480.—BOLTON.									
				481.—BOLTON.									
				482.—BOLTON.									
				483.—BOLTON.									
				484.—BOLTON.									
				485.—BOLTON.									
				486.—BOLTON.									
				487.—BOLTON.									
				488.—BOLTON.									
				489.—BOLTON.									
				490.—BOLTON.									
				491.—BOLTON.									
				492.—BOLTON.									
				493.—BOLTON.									
				494.—BOLTON.									
				495.—BOLTON.									
				496.—BOLTON.									
				497.—BOLTON.									
				498.—BOLTON.									
				499.—BOLTON.									
				500.—BOLTON.									
				501.—BOLTON.									
				502.—BOLTON.									
				503.—BOLTON.									
				504.—BOLTON.									
				505.—BOLTON.									
				506.—BOLTON.									
				507.—BOLTON.									
				508.—BOLTON.									
				509.—BOLTON.									
				510.—BOLTON.									
				511.—BOLTON.									
				512.—BOLTON.									
				513.—BOLTON.									
				514.—BOLTON.									
				515.—BOLTON.									
				516.—BOLTON.									
				517.—BOLTON.									
				518.—BOLTON.									
				519.—BOLTON.									
				520.—BOLTON.									
				521.—BOLTON.									
				522.—BOLTON.									
				523.—BOLTON.									
				524.—BOLTON.									
				525.—BOLTON.									
				526.—BOLTON.									
				527.—BOLTON.									
				528.—BOLTON.									
				529.—BOLTON.									
				530.—BOLTON.									
				531.—BOLTON.									
				532.—BOLTON.									
				533.—BOLTON.									
				534.—BOLTON.									
				535.—BOLTON.									
				536.—BOLTON.									
				537.—BOLTON.									
				538.—BOLTON.									
				539.—BOLTON.									
				540.—BOLTON.									
				541.—BOLTON.									
				542.—BOLTON.									
				543.—BOLTON.									
				544.—BOLTON.									
				545.—BOLTON.									
				546.—BOLTON.									
				547.—BOLTON.									
				548.—BOLTON.									
				549.—BOLTON.									
				550.—BOLTON.									
				551.—BOLTON.									
				552.—BOLTON.									
				553.—BOLTON.									
				554.—BOLTON.									
				555.—BOLTON.									
				556.—BOLTON.									
				557.—BOLTON.									
				558.—BOLTON.									
				559.—BOLTON.									
				560.—BOLTON.									
				561.—BOLTON.									
				562.—BOLTON.									
				563.—BOLTON.									
				564.—BOLTON.									
				565.—BOLTON.									
				566.—BOLTON.									
				567.—BOLTON.									
				568.—BOLTON.									
				569.—BOLTON.									
				570.—BOLTON.									
				571.—BOLTON.									
				572.—BOLTON.									
				573.—BOLTON.									
				574.—BOLTON.									
				575.—BOLTON.									
				576.—BOLTON.									
				577.—BOLTON.									
				578.—BOLTON.									
				579.—BOLTON.									
				580.—BOLTON.									
				581.—BOLTON.									
				582.—BOLTON.									
				583.—BOLTON.									
				584.—BOLTON.									
				585.—BOLTON.									
				586.—BOLTON.									
				587.—BOLTON.									
				588.—BOLTON.									
				589.—BOLTON.									
				590.—BOLTON.									
				591.—BOLTON.									
				592.—BOLTON.									
				593.—BOLTON.									
				594.—BOLTON.									
				595.—BOLTON.									
				596.—BOLTON.									
				597.—BOLTON.									
				598.—BOLTON.									
				599.—BOLTON.									
				600.—BOLTON.									

\* 455 : 8.—In Tue Brook Villa, a private Lunatic Asylum, 4 deaths occurred during the year.



Deaths in Workhouses, Hospitals, and Public Lunatic Asylums, 1889—continued.

DISTRICT AND SUB-DISTRICT.	NAME OF INSTITUTION.	DEATHS.			DISTRICT AND SUB-DISTRICT.	NAME OF INSTITUTION.	DEATHS.						
		Persons.	Males.	Females.			Persons.	Males.	Females.				
<b>VIII.—NTH. WESTERN COUNTIES—cont.</b>				<b>VIII.—NTH. WESTERN COUNTIES—cont.</b>									
<b>34.—Lancashire—cont.</b>				<b>34.—Lancashire—cont.</b>									
462.—BURY.				474.—BLACKBURN.									
3. Walmsley - - -	Robinson Kay's Branch Home for Incurables	3	-	3	5. Blackburn Southern	WORKHOUSE - - -	217	119	98				
4. Birtle - - -	WORKHOUSE - - -	183	84	54	Blackburn and East Lancashire Infirmary	- - -	71	44	27				
5. Heywood - - -	Small-pox Hospital	-	-	-	Small-pox Hospital	- - -	-	-	-				
7. North Bury - - -	Bury Dispensary and Hos.	14	8	6	Darwen Small-pox Hosp.	- - -	-	-	-				
8. Elton - - -	Florence Nightingale Hos. (Infectious Diseases)	-	-	-									
463. BARTON-UPON-IRWELL.				475.—CHORLEY.									
1. Worsley - - -	WORKHOUSE (Industrial School)	6	2	4	1. Brindle - - -	Small-pox Hosp., Hoghton	1	1	-				
2. Barton - - -	WORKHOUSE - - -	59	37	22	4. Chorley - - -	WORKHOUSE - - -	42	28	14				
	Eccles and Patricroft Hosp. Manchester Ship Canal Hospital (Temporary)	9	6	3									
	4	4	-	-									
464.—CHORLTON.				476.—PRESTON.									
1. Didsbury - - -	WORKHOUSE - - -	530	263	267	3. St. Peter - - -	Royal Infirmary - - -	68	50	18				
3. Chorlton upon Medlock-	Manchester Southern Hos. (Women and Children)	22	7	15	6. Alston - - -	Ducker Hospital (Temp.)	-	-	-				
	Royal Eye Hospital	3	2	1	7. Broughton - - -	WORKHOUSE - - -	114	7	59				
	Maternity Hosp. (Branch of Southern Hospital)	4	3	1	County Lunatic Asylum (Whittingham)	- - -	119	62	67				
465.—SALFORD.				477.—FYLDE.									
1. Pendleton - - -	WORKHOUSE Infirmary - Children's Hospital	371	197	174	1. Kirkham - - -	WORKHOUSE - - -	28	15	13				
3. Greengate - - -	Royal Hosp. and Dispensary	96	63	33	2. Lytham - - -	Cottage Hospital	2	1	1				
4. Regent Road - - -	WORKHOUSE - - -	31	12	19	3. Poulton-le-Fylde - - -	Sanatorium - - -	6	2	4				
	Wilton Hospital - - -	159	97	62									
466.—MANCHESTER.				478.—GARSTANG.									
1. Ancoats - - -	Ardwick and Ancoats Hos. WORKHOUSE and Infirmary	55	39	16	3. Garstang - - -	WORKHOUSE - - -	3	2	1				
2. Central - - -	Royal Infirmary and Disp. St. Mary's Hospital	442	308	134									
	Lock Hospital - - -	17	1	16									
	Hospital for Consumption and Diseases of Chest - - -	-	-	-									
467.—PRESTWICH.				479.—LANCASTER.									
1. Newton - - -	Monsall Hospital - - -	306	166	140	3. Lancaster † - - -	WORKHOUSE - - -	29	18	11				
2. Cheetham - - -	WORKH. (Manchester) - WORKHOUSE (Prestwich) Clinical Hospital	757	431	326	Infirmary and Dispensary	- - -	38	25	13				
	81	37	44	Luneside Hospital (Infectious Diseases)	- - -	5	1	4					
3. Failsworth - - -	St. Mary's Hospital - - -	-	-	-	County Lunatic Asylum (Lancaster Moor)	- - -	136	80	56				
5. Prestwich - - -	County Lunatic Asylum - - -	260	138	122									
468.—ASHTON UNDER LYNE.				480.—LUNESDALE.									
2. Ashton Town - - -	WORKHOUSE - - -	175	99	76	2. Wray - - -	WORKHOUSE - - -	3	2	1				
	Infirmary - - -	38	22	16									
	Borough Hospital (Infectious Diseases)	1	1	-									
469.—OLDHAM.				481.—ULVERSTON.									
1. Oldham below Town -	WORKHOUSE - - -	231	139	92	3. Ulverston - - -	WORKHOUSE - - -	34	20	14				
	Infirmary - - -	47	31	16	Cottage Hospital - - -	- - -	3	2	1				
	Westhulme Hospital	17	9	8	Fever Hospital - - -	- - -	1	-	1				
470.—ROCHDALE.				482.—BARROW IN FURNESS.									
3. Castleton Further -	Marland Hospital (Infectious Diseases)	4	3	1	1. Barrow in Furness -	WORKHOUSE - - -	27	18	9				
5. Spotland Nearer - -	Hospital for Infectious Diseases	-	-	-	North Lonsdale Hospital	- - -	10	6	4				
7. Wardleworth - - -	Infirmary and Dispensary	14	12	2	Small-pox and Fever Hos.	- - -	1	-	1				
8. Wuerdle - - -	WORKHOUSE - - -	103	67	36									
471.—HASLINGDEN.				IX.—YORKSHIRE.									
2. Rossendale - - -	WORKHOUSE - - -	69	47	22									
472.—BURNLEY.				35.—West Riding.									
1. Burnley* - - -	WORKHOUSE - - -	107	67	40									
	Fever Hospital - - -	-	-	-									
	Victoria Hospital - - -	45	32	13									
473.—CLITHEROE.				483.—SEDBERGH.									
4. Clitheroe - - -	WORKHOUSE - - -	19	11	8	1. Sedbergh - - -	WORKHOUSE - - -	2	2	-				

\* 472 : 1.—In Marsden Hall, a private Lunatic Asylum, 1 death occurred during the year.  
 † 479 : 3.—In the Royal Albert Asylum for Idiots 14 deaths occurred during the year.  
 ‡ 488 : 8.—In Grove House, a private Lunatic Asylum, 3 deaths occurred during the year.

Deaths in Workhouses, Hospitals, and Public Lunatic Asylums, 1889—continued.

DISTRICT AND SUB-DISTRICT.	NAME OF INSTITUTION.	DEATHS.			DISTRICT AND SUB-DISTRICT.	NAME OF INSTITUTION.	DEATHS.						
		Persons.	Males.	Females.			Persons.	Males.	Females.				
<b>IX.—YORKSHIRE—cont.</b>				<b>IX.—YORKSHIRE—cont.</b>									
<b>35.—West Riding—cont.</b>				<b>35.—West Riding—cont.</b>									
492.—KEIGHLEY.				508.—ECCLESALL BIERLOW.									
2. Keighley - - -	WORKHOUSE - - -	54	35	19	2. Upper Hallam - - -	Lodge Moor Hospital	-	-	-				
	Cottage Hospital - - -	4	3	1	4. Ecclesall Bierlow - - -	WORKHOUSE - - -	81	53	28				
	493.—TODMORDEN.					Children's Hospital - - -	6	4	2				
2. Todmorden - - -	WORKHOUSE - - -	23	19	4									
	Small-pox Hospital - - -	-	-	-									
494.—SADDLEWORTH.				509.—SHEFFIELD.									
2. Upper Mill - - -	WORKHOUSE - - -	11	8	3	1. West Sheffield - - -	Public Hosp. and Dispensary	56	39	17				
	495.—HUDDERSFIELD.					Hospital for Women - - -	15	3	12				
2. Honley - - -	WORKHOUSE - - -	41	21	20	WORKHOUSE - - -	-	-	-					
	Convalescent Home - - -	-	-	-	General Infirmary - - -	125	87	38					
8. Huddersfield - - -	Infirmary - - -	53	35	18	Fever Hospital - - -	35	18	17					
	Birkby Fever Hospital - - -	27	14	13	WORKHOUSE - - -	311	213	93					
9. Lockwood - - -	WORKHOUSE - - -	74	47	27									
	Fev. Hosp., Crosland Moor	2	1	1									
496.—HALIFAX.				510.—ROTHERHAM.									
3. Southowram - - -	Borough Hospital - - -	13	2	11	2. Rotherham - - -	WORKHOUSE - - -	77	56	21				
4. Halifax - - -	WORKHOUSE - - -	150	98	52	Hospital and Dispensary	20	17	3					
	Infirmary - - -	64	43	21									
497.—BRADFORD.				511.—DONCASTER.									
5. Bradford East End -	Fever Hospital - - -	74	37	37	3. Doncaster - - -	WORKHOUSE - - -	44	33	11				
6. Bradford West End -	Infirmary - - -	154	96	58	Infirmary and Dispensary	10	8	2					
	Eye and Ear Hospital - - -	3	1	2									
	Hospital for Sick Children of the Poor - - -	4	4	-									
7. Horton - - -	WORKHOUSE - - -	232	132	100									
8. Thornton - - -	WORKHOUSE (North Bierley) - - -	55	29	26									
10. Shipley - - -	Saltaire Infirmary - - -	4	2	2									
498.—HUNSLET.				512.—THORNE.									
1. Hunslet - - -	WORKH. Infirmary - - -	46	23	23	2. Thorne - - -	WORKHOUSE - - -	12	8	4				
499.—HOLBECK.				513.—GOOLE.									
1. Holbeck - - -	WORKHOUSE - - -	30	15	15	2. Goole - - -	WORKHOUSE - - -	35	24	11				
	500.—BRAMLEY.					Fever Hospital (Urban Sanitary) - - -	3	2	1				
3. Wortley - - -	WORKHOUSE - - -	38	22	16									
501.—LEEDS.				514.—SELBY.									
2. North Leeds - - -	WORKHOUSE Infirmary and Industrial School	309	191	118	2. Selby - - -	WORKHOUSE - - -	18	10	8				
	Borough Fever Hospital -	59	33	26									
	Borough Small-pox Hospital - - -	-	-	-									
3. West Leeds - - -	General Infirmary - - -	267	187	80									
	Hospital for Women and Children - - -	7	-	7									
502.—DEWSBURY.				515.—TADCASTER.									
2. Batley - - -	Cottage Hospital - - -	6	4	2	2. Tadcaster - - -	WORKHOUSE - - -	11	9	2				
6. Dewsbury - - -	WORKHOUSE - - -	104	68	33									
	Dewsbury and District General Infirmary - - -	26	11	15									
503.—WAKEFIELD.				36.—East Riding.									
3. Stanley - - -	WORKHOUSE - - -	50	31	19									
	Stanley Cottage Hospital	-	-	-									
	West Riding Lunatic Asylum - - -	147	78	69									
4. Wakefield - - -	Clayton Hosp. and Wakefield General Dispensary	32	19	13									
	Fever Hospital - - -	10	5	5									
504.—PONTEFRAC.				516.—YORK.									
3. Pontefract - - -	WORKHOUSE - - -	31	20	11									
505.—HEMSWORTH.				517.—POCKLINGTON.									
1. Hemsworth - - -	WORKHOUSE - - -	6	4	2	2. Pocklington - - -	WORKHOUSE - - -	6	2	4				
506.—BARNSELY.				518.—HOWDEN.									
2. Barnsley - - -	WORKHOUSE - - -	80	56	24	3. Howden - - -	WORKHOUSE - - -	10	6	4				
	Beckett's Hospital and Dispensary - - -	32	25	7									
	Corporation Fever Hospital	2	-	2									
507.—WORTLEY.				519.—BEVERLEY.									
3. Penistone - - -	WORKHOUSE - - -	7	6	1	2. Beverley - - -	WORKHOUSE - - -	30	20	10				
5. Ecclesfield - - -	WORKHOUSE - - -	24	18	6	Cottage Hospital - - -	3	-	3					
	Hirst Hospital - - -	-	-	-	East Riding Lunatic Asyl.	35	19	16					
	South Yorks Lunatic Asylum - - -	189	100	89									

\* 516 : 4.—In the Retreat, a private Lunatic Hospital, 6 deaths occurred during the year.







Deaths in Workhouses, Hospitals, and Public Lunatic Asylums, 1889—continued.

DISTRICT AND SUB-DISTRICT.	NAME OF INSTITUTION.	DEATHS.			DISTRICT AND SUB-DISTRICT.	NAME OF INSTITUTION.	DEATHS.		
		Persons.	Males.	Females.			Persons.	Males.	Females.
<b>XI.—MONMOUTHSH. AND WALES—cont.</b>				<b>XI.—MONMOUTHSH. AND WALES—cont.</b>					
<b>43.—South Wales—cont.</b>				<b>44.—North Wales.</b>					
592.—SWANSEA.				613.—MACHYNLLETH.					
1. Llandilotalybont	WORKHOUSE (Cottage Homes)	2	1	1	1. Machynlleth	WORKHOUSE	10	5	5
3. Swansea	WORKHOUSE	65	39	26	614.—NEWTOWN.				
	Swansea Hospital	47	32	15	3. Llanwnnog	WORKHOUSE	12	7	5
	Fever Hospital	1	1	1	5. Newtown	Montgomerysh. Infirmary	3	1	2
593.—GOWER.				615.—FORDEN.					
2. Gower Western	WORKHOUSE	2	1	1	2. Chirbury	WORKHOUSE	11	7	4
594.—LLANELLY.				616.—LLANFYLLIN.					
2. Llanelly	WORKHOUSE	8	4	4	2. Llansaintffraid	WORKHOUSE	11	5	6
	Village Hospital	7	3	4	617.—HOLYWELL.				
595.—LLANDOVERY.				618.—WREXHAM.					
4. Llandingat	WORKHOUSE	2	1	1	2. Holywell	WORKHOUSE	23	15	8
596.—LLANDILOFAWR.				619.—RUTHIN.					
4. Llandilo	WORKHOUSE	3	3	-	2. Ruthin	WORKHOUSE	10	6	4
597.—CARMARTHEN.				620.—ST. ASAPH.					
3. Carmarthen	WORKHOUSE	16	9	7	1. St. Asaph	WORKHOUSE	17	5	12
	General Infirmary	4	3	1		Women's Convalescent Hospital	1	1	-
	Joint Counties Lunatic Asylum	46	22	24		Royal Alexandra Hospital (Rhyd)	7	4	3
598.—NARBERTH.				621.—LLANRWST.					
5. Slebech	WORKHOUSE	6	3	3	1. Llanrwst	WORKHOUSE	5	3	2
599.—PEMBROKE.				622.—CORWEN.					
1. Tenby	Pembroke Infirmary and Dispensary	-	-	-	1. Corwen	WORKHOUSE	7	4	3
	Cottage Hospital	1	1	-	2. Llangollen	Cottage Hospital	-	-	-
2. Pembroke	WORKHOUSE	8	4	4	623.—BALA.				
	Station Hospital	1	1	-	1. Bala	WORKHOUSE	3	2	1
600.—HAVERFORDWEST.				624.—DOLGELLY.					
1. Milford	Hospital (Contagious Dis.)	-	-	-	2. Barmouth	WORKHOUSE	5	4	1
2. Haverfordwest	WORKHOUSE	6	4	2	625.—FESTINIOG.				
	Pembrokeshire & Haverfordwest Infirmary	3	3	-	1. Llanfhangel-y-traethau	WORKHOUSE	9	2	7
601.—CARDIGAN.				626.—PWLHELI.					
2. Cardigan	WORKHOUSE	5	1	4	2. Pwllheli	WORKHOUSE	6	2	4
602.—NEWCASTLE-IN-EMLYN.				627.—CARNARVON.					
1. Kenarth	WORKHOUSE	1	-	1	2. Llanrug	Dinorwic Quarry Hosp.	3	3	-
603.—LAMPETER.				628.—BANGOR.					
3. Lampeter	WORKHOUSE	4	4	-	3. Carnarvon	WORKHOUSE	20	10	10
604.—ABERAYRON.				629.—CONWAY.					
2. Llansaintffraid	WORKHOUSE	3	-	3	1. Conway	WORKHOUSE	8	4	4
605.—ABERYSTWTH.				630A.—ANGLESEY.					
2. Aberystwith	WORKHOUSE	6	4	2	2. Amlwch	WORKHOUSE	2	2	-
	Aberystwith Infirmary and Cardiganshire Genl. Infir.	2	2	-		Dinorben Cottage Hospital	-	-	-
606.—TREGARON.				630B.—HOLYHEAD.					
3. Tregaron	WORKHOUSE	2	2	-	2. Llanddausaint	WORKHOUSE	8	5	3
607.—BUILTH.				631.—HOLYHEAD.					
3. Builth	WORKHOUSE	8	6	2	3. Holyhead	Stanley Hospital	7	6	1
608.—BRECKNOCK.									
3. Brecknock	WORKHOUSE	18	13	5					
609.—CRICKHOWELL.									
3. Llangattock	WORKHOUSE	14	11	3					
610.—HAY.									
3. Hay	WORKHOUSE	5	3	2					
611.—KNIGHTON.									
2. Knighton	WORKHOUSE	9	6	3					
612.—RHAYADER.									
2. Nantmel	WORKHOUSE	4	2	2					
	Llandrindod Hospital	-	-	-					

DEATHS  
OF  
PERSONS, MALES, AND FEMALES,  
AT DIFFERENT AGES,  
IN REGISTRATION DIVISIONS AND COUNTIES,  
1889.



ENGLAND.—DEATHS at different Ages Registered in the Year 1889—in REGISTRATION DIVISIONS and COUNTIES.

REGISTRATION DIVISIONS.		TOTAL DEATHS.	AGES AT DEATH.																	
			Total under 1 Year.	1-	2-	3-	4-	Total under 5 Years.	5-	10-	15-	20-	25-	35-	45-	55-	65-	75-	85 and upwds.	
<b>ENGLAND</b>		<b>518353</b>	<b>127198</b>	<b>41884</b>	<b>15762</b>	<b>9902</b>	<b>7056</b>	<b>201802</b>	<b>15802</b>	<b>8519</b>	<b>11214</b>	<b>12935</b>	<b>28673</b>	<b>34229</b>	<b>39496</b>	<b>49393</b>	<b>60868</b>	<b>43702</b>	<b>11720</b>	
- <b>Persons</b>		<b>518353</b>	<b>127198</b>	<b>41884</b>	<b>15762</b>	<b>9902</b>	<b>7056</b>	<b>201802</b>	<b>15802</b>	<b>8519</b>	<b>11214</b>	<b>12935</b>	<b>28673</b>	<b>34229</b>	<b>39496</b>	<b>49393</b>	<b>60868</b>	<b>43702</b>	<b>11720</b>	
- <b>Males</b>		<b>266102</b>	<b>71056</b>	<b>21616</b>	<b>8000</b>	<b>4979</b>	<b>3538</b>	<b>109189</b>	<b>7873</b>	<b>4160</b>	<b>5533</b>	<b>6278</b>	<b>14187</b>	<b>17312</b>	<b>21243</b>	<b>25455</b>	<b>29793</b>	<b>19833</b>	<b>4756</b>	
- <b>Females</b>		<b>252251</b>	<b>56142</b>	<b>20268</b>	<b>7762</b>	<b>4923</b>	<b>3518</b>	<b>92613</b>	<b>7929</b>	<b>4359</b>	<b>5681</b>	<b>6657</b>	<b>14486</b>	<b>16417</b>	<b>18253</b>	<b>23938</b>	<b>31075</b>	<b>23869</b>	<b>6964</b>	
<b>DIVISIONS.</b>																				
No. I.	LONDON . . . . .	<b>76026</b>	<b>18663</b>	<b>6314</b>	<b>2682</b>	<b>1672</b>	<b>1138</b>	<b>30469</b>	<b>2259</b>	<b>993</b>	<b>1296</b>	<b>1706</b>	<b>4622</b>	<b>6090</b>	<b>6811</b>	<b>7344</b>	<b>7914</b>	<b>5177</b>	<b>1345</b>	
- <b>Persons</b>		<b>76026</b>	<b>18663</b>	<b>6314</b>	<b>2682</b>	<b>1672</b>	<b>1138</b>	<b>30469</b>	<b>2259</b>	<b>993</b>	<b>1296</b>	<b>1706</b>	<b>4622</b>	<b>6090</b>	<b>6811</b>	<b>7344</b>	<b>7914</b>	<b>5177</b>	<b>1345</b>	
- <b>Males</b>		<b>38871</b>	<b>10399</b>	<b>3263</b>	<b>1309</b>	<b>823</b>	<b>587</b>	<b>16386</b>	<b>1101</b>	<b>498</b>	<b>622</b>	<b>869</b>	<b>2430</b>	<b>3298</b>	<b>3718</b>	<b>3803</b>	<b>3702</b>	<b>2017</b>	<b>432</b>	
- <b>Females</b>		<b>37155</b>	<b>8264</b>	<b>3051</b>	<b>1373</b>	<b>844</b>	<b>551</b>	<b>14083</b>	<b>1158</b>	<b>495</b>	<b>674</b>	<b>837</b>	<b>2192</b>	<b>2797</b>	<b>3093</b>	<b>3541</b>	<b>4212</b>	<b>3160</b>	<b>913</b>	
No. II.	SOUTH EASTERN . . . . .	<b>41168</b>	<b>8344</b>	<b>2507</b>	<b>919</b>	<b>574</b>	<b>440</b>	<b>12784</b>	<b>1165</b>	<b>692</b>	<b>906</b>	<b>1161</b>	<b>2438</b>	<b>2837</b>	<b>3258</b>	<b>4076</b>	<b>5654</b>	<b>4714</b>	<b>1483</b>	
- <b>Persons</b>		<b>41168</b>	<b>8344</b>	<b>2507</b>	<b>919</b>	<b>574</b>	<b>440</b>	<b>12784</b>	<b>1165</b>	<b>692</b>	<b>906</b>	<b>1161</b>	<b>2438</b>	<b>2837</b>	<b>3258</b>	<b>4076</b>	<b>5654</b>	<b>4714</b>	<b>1483</b>	
- <b>Males</b>		<b>21028</b>	<b>4590</b>	<b>1310</b>	<b>474</b>	<b>275</b>	<b>227</b>	<b>6876</b>	<b>577</b>	<b>316</b>	<b>437</b>	<b>566</b>	<b>1282</b>	<b>1470</b>	<b>1748</b>	<b>2116</b>	<b>2808</b>	<b>2199</b>	<b>633</b>	
- <b>Females</b>		<b>20140</b>	<b>3754</b>	<b>1197</b>	<b>445</b>	<b>299</b>	<b>213</b>	<b>5908</b>	<b>588</b>	<b>376</b>	<b>469</b>	<b>595</b>	<b>1156</b>	<b>1367</b>	<b>1510</b>	<b>1960</b>	<b>2846</b>	<b>2515</b>	<b>850</b>	
No. III.	SOUTH MIDLAND . . . . .	<b>27661</b>	<b>6254</b>	<b>1688</b>	<b>603</b>	<b>436</b>	<b>317</b>	<b>9298</b>	<b>807</b>	<b>466</b>	<b>556</b>	<b>604</b>	<b>1368</b>	<b>1688</b>	<b>2015</b>	<b>2596</b>	<b>3961</b>	<b>3335</b>	<b>967</b>	
- <b>Persons</b>		<b>27661</b>	<b>6254</b>	<b>1688</b>	<b>603</b>	<b>436</b>	<b>317</b>	<b>9298</b>	<b>807</b>	<b>466</b>	<b>556</b>	<b>604</b>	<b>1368</b>	<b>1688</b>	<b>2015</b>	<b>2596</b>	<b>3961</b>	<b>3335</b>	<b>967</b>	
- <b>Males</b>		<b>14153</b>	<b>3576</b>	<b>902</b>	<b>325</b>	<b>223</b>	<b>152</b>	<b>5178</b>	<b>401</b>	<b>220</b>	<b>263</b>	<b>290</b>	<b>680</b>	<b>877</b>	<b>1029</b>	<b>1334</b>	<b>1925</b>	<b>1556</b>	<b>400</b>	
- <b>Females</b>		<b>13508</b>	<b>2678</b>	<b>786</b>	<b>278</b>	<b>213</b>	<b>165</b>	<b>4120</b>	<b>406</b>	<b>246</b>	<b>293</b>	<b>314</b>	<b>688</b>	<b>811</b>	<b>986</b>	<b>1262</b>	<b>2036</b>	<b>1779</b>	<b>567</b>	
No. IV.	EASTERN . . . . .	<b>23928</b>	<b>5470</b>	<b>1557</b>	<b>550</b>	<b>333</b>	<b>252</b>	<b>8162</b>	<b>673</b>	<b>403</b>	<b>538</b>	<b>578</b>	<b>1170</b>	<b>1378</b>	<b>1541</b>	<b>2079</b>	<b>3346</b>	<b>3013</b>	<b>1047</b>	
- <b>Persons</b>		<b>23928</b>	<b>5470</b>	<b>1557</b>	<b>550</b>	<b>333</b>	<b>252</b>	<b>8162</b>	<b>673</b>	<b>403</b>	<b>538</b>	<b>578</b>	<b>1170</b>	<b>1378</b>	<b>1541</b>	<b>2079</b>	<b>3346</b>	<b>3013</b>	<b>1047</b>	
- <b>Males</b>		<b>12288</b>	<b>3112</b>	<b>803</b>	<b>284</b>	<b>166</b>	<b>129</b>	<b>4494</b>	<b>327</b>	<b>196</b>	<b>257</b>	<b>281</b>	<b>574</b>	<b>679</b>	<b>817</b>	<b>1054</b>	<b>1708</b>	<b>1454</b>	<b>447</b>	
- <b>Females</b>		<b>11640</b>	<b>2358</b>	<b>754</b>	<b>266</b>	<b>167</b>	<b>123</b>	<b>3668</b>	<b>346</b>	<b>207</b>	<b>281</b>	<b>297</b>	<b>596</b>	<b>699</b>	<b>724</b>	<b>1025</b>	<b>1638</b>	<b>1539</b>	<b>600</b>	
No. V.	SOUTH WESTERN . . . . .	<b>31665</b>	<b>6005</b>	<b>1990</b>	<b>714</b>	<b>457</b>	<b>315</b>	<b>9481</b>	<b>822</b>	<b>515</b>	<b>680</b>	<b>834</b>	<b>1653</b>	<b>1705</b>	<b>2231</b>	<b>3178</b>	<b>4877</b>	<b>4281</b>	<b>1408</b>	
- <b>Persons</b>		<b>31665</b>	<b>6005</b>	<b>1990</b>	<b>714</b>	<b>457</b>	<b>315</b>	<b>9481</b>	<b>822</b>	<b>515</b>	<b>680</b>	<b>834</b>	<b>1653</b>	<b>1705</b>	<b>2231</b>	<b>3178</b>	<b>4877</b>	<b>4281</b>	<b>1408</b>	
- <b>Males</b>		<b>15707</b>	<b>3369</b>	<b>1014</b>	<b>369</b>	<b>238</b>	<b>180</b>	<b>5170</b>	<b>431</b>	<b>237</b>	<b>320</b>	<b>383</b>	<b>806</b>	<b>855</b>	<b>1155</b>	<b>1558</b>	<b>2300</b>	<b>1949</b>	<b>543</b>	
- <b>Females</b>		<b>15958</b>	<b>2636</b>	<b>976</b>	<b>345</b>	<b>219</b>	<b>135</b>	<b>4311</b>	<b>391</b>	<b>278</b>	<b>360</b>	<b>451</b>	<b>847</b>	<b>850</b>	<b>1076</b>	<b>1620</b>	<b>2577</b>	<b>2332</b>	<b>865</b>	

ENGLAND.—DEATHS at different Ages Registered in the Year 1889—in REGISTRATION DIVISIONS and COUNTIES—continued.

REGISTRATION DIVISIONS.		TOTAL DEATHS.	AGES AT DEATH.																
			Total under 1 Year.	1-	2-	3-	4-	Total under 5 Years.	5-	10-	15-	20-	25-	35-	45-	55-	65-	75-	85 and upwds.
No. VI.	WEST MIDLAND . . . . .	<b>57262</b>	<b>14621</b>	<b>4365</b>	<b>1713</b>	<b>981</b>	<b>709</b>	<b>22389</b>	<b>1540</b>	<b>914</b>	<b>1146</b>	<b>1269</b>	<b>2888</b>	<b>3513</b>	<b>4228</b>	<b>5527</b>	<b>7169</b>	<b>5303</b>	<b>1376</b>
- <b>Persons</b>		<b>57262</b>	<b>14621</b>	<b>4365</b>	<b>1713</b>	<b>981</b>	<b>709</b>	<b>22389</b>	<b>1540</b>	<b>914</b>	<b>1146</b>	<b>1269</b>	<b>2888</b>	<b>3513</b>	<b>4228</b>	<b>5527</b>	<b>7169</b>	<b>5303</b>	<b>1376</b>
- <b>Males</b>		<b>29596</b>	<b>8288</b>	<b>2225</b>	<b>844</b>	<b>474</b>	<b>335</b>	<b>12166</b>	<b>806</b>	<b>475</b>	<b>539</b>	<b>622</b>	<b>1425</b>	<b>1840</b>	<b>2311</b>	<b>2904</b>	<b>3509</b>	<b>2462</b>	<b>537</b>
- <b>Females</b>		<b>27666</b>	<b>6333</b>	<b>2140</b>	<b>869</b>	<b>507</b>	<b>374</b>	<b>10223</b>	<b>734</b>	<b>439</b>	<b>607</b>	<b>647</b>	<b>1463</b>	<b>1673</b>	<b>1917</b>	<b>2623</b>	<b>3660</b>	<b>2841</b>	<b>839</b>
No. VII.	NORTH MIDLAND . . . . .	<b>30966</b>	<b>8546</b>	<b>2166</b>	<b>767</b>	<b>499</b>	<b>365</b>	<b>12343</b>	<b>867</b>	<b>486</b>	<b>692</b>	<b>778</b>	<b>1522</b>	<b>1682</b>	<b>1951</b>	<b>2806</b>	<b>3782</b>	<b>3162</b>	<b>895</b>
- <b>Persons</b>		<b>30966</b>	<b>8546</b>	<b>2166</b>	<b>767</b>	<b>499</b>	<b>365</b>	<b>12343</b>	<b>867</b>	<b>486</b>	<b>692</b>	<b>778</b>	<b>1522</b>	<b>1682</b>	<b>1951</b>	<b>2806</b>	<b>3782</b>	<b>3162</b>	<b>895</b>
- <b>Males</b>		<b>16018</b>	<b>4810</b>	<b>1133</b>	<b>385</b>	<b>262</b>	<b>186</b>	<b>6776</b>	<b>449</b>	<b>242</b>	<b>338</b>	<b>367</b>	<b>703</b>	<b>816</b>	<b>1023</b>	<b>1451</b>	<b>1980</b>	<b>1524</b>	<b>399</b>
- <b>Females</b>		<b>14948</b>	<b>3736</b>	<b>1033</b>	<b>382</b>	<b>237</b>	<b>179</b>	<b>5567</b>	<b>418</b>	<b>244</b>	<b>354</b>	<b>411</b>	<b>819</b>	<b>866</b>	<b>928</b>	<b>1355</b>	<b>1852</b>	<b>1638</b>	<b>496</b>
No. VIII.	NORTH WESTERN . . . . .	<b>99014</b>	<b>25568</b>	<b>9821</b>	<b>3701</b>	<b>2378</b>	<b>1676</b>	<b>43144</b>	<b>3437</b>	<b>1601</b>	<b>2142</b>	<b>2395</b>	<b>5826</b>	<b>6998</b>	<b>8111</b>	<b>9683</b>	<b>9763</b>	<b>5029</b>	<b>885</b>
- <b>Persons</b>		<b>99014</b>	<b>25568</b>	<b>9821</b>	<b>3701</b>	<b>2378</b>	<b>1676</b>	<b>43144</b>	<b>3437</b>	<b>1601</b>	<b>2142</b>	<b>2395</b>	<b>5826</b>	<b>6998</b>	<b>8111</b>	<b>9683</b>	<b>9763</b>	<b>5029</b>	<b>885</b>
- <b>Males</b>		<b>50629</b>	<b>14135</b>	<b>5036</b>	<b>1942</b>	<b>1206</b>	<b>860</b>	<b>23179</b>	<b>1694</b>	<b>801</b>	<b>1116</b>	<b>1137</b>	<b>2837</b>	<b>3605</b>	<b>4283</b>	<b>4783</b>	<b>4637</b>	<b>2181</b>	<b>376</b>
- <b>Females</b>		<b>48385</b>	<b>11433</b>	<b>4785</b>	<b>1759</b>	<b>1172</b>	<b>816</b>	<b>19965</b>	<b>1743</b>	<b>800</b>	<b>1026</b>	<b>1258</b>	<b>2989</b>	<b>3393</b>	<b>3828</b>	<b>4900</b>	<b>5126</b>	<b>2848</b>	<b>509</b>
No. IX.	YORK . . . . .	<b>62857</b>	<b>16158</b>	<b>5826</b>	<b>2066</b>	<b>1293</b>	<b>914</b>	<b>26257</b>	<b>2091</b>	<b>1103</b>	<b>1395</b>	<b>1594</b>	<b>3385</b>	<b>4162</b>	<b>4701</b>	<b>5987</b>	<b>6957</b>	<b>4353</b>	<b>872</b>
- <b>Persons</b>		<b>62857</b>	<b>16158</b>	<b>5826</b>	<b>2066</b>	<b>1293</b>	<b>914</b>	<b>26257</b>	<b>2091</b>	<b>1103</b>	<b>1395</b>	<b>1594</b>	<b>3385</b>	<b>4162</b>	<b>4701</b>	<b>5987</b>	<b>6957</b>	<b>4353</b>	<b>872</b>
- <b>Males</b>		<b>32665</b>	<b>8921</b>	<b>3017</b>	<b>1017</b>	<b>679</b>	<b>446</b>	<b>14080</b>	<b>1021</b>	<b>524</b>	<b>683</b>	<b>765</b>	<b>1607</b>	<b>2228</b>	<b>2694</b>	<b>3163</b>	<b>3526</b>	<b>1939</b>	<b>380</b>
- <b>Females</b>		<b>30192</b>	<b>7237</b>	<b>2809</b>	<b>1049</b>	<b>614</b>	<b>468</b>	<b>12177</b>	<b>1070</b>	<b>579</b>	<b>707</b>	<b>829</b>	<b>1778</b>	<b>1934</b>	<b>2007</b>	<b>2824</b>	<b>3431</b>	<b>2364</b>	<b>492</b>
No. X.	NORTHERN . . . . .	<b>35943</b>	<b>9845</b>	<b>3502</b>	<b>1163</b>	<b>685</b>	<b>490</b>	<b>15685</b>	<b>1162</b>	<b>709</b>	<b>976</b>	<b>1037</b>	<b>1902</b>	<b>2205</b>	<b>2440</b>	<b>3098</b>	<b>3677</b>	<b>2464</b>	<b>588</b>
- <b>Persons</b>		<b>35943</b>	<b>9845</b>	<b>3502</b>	<b>1163</b>	<b>685</b>	<b>490</b>	<b>15685</b>	<b>1162</b>	<b>709</b>	<b>976</b>	<b>1037</b>	<b>1902</b>	<b>2205</b>	<b>2440</b>	<b>3098</b>	<b>3677</b>	<b>2464</b>	<b>588</b>
- <b>Males</b>		<b>18622</b>	<b>5590</b>	<b>1811</b>	<b>575</b>	<b>322</b>	<b>216</b>	<b>8444</b>											



REGISTRATION COUNTIES.	TOTAL DEATHS.	AGES AT DEATH.																	
		Total under 1 Year.	1—	2—	3—	4—	Total under 5 Years.	5—	10—	15—	20—	25—	35—	45—	55—	65—	75—	85 and upwds.	
I.—LONDON.																			
<b>MIDDLESEX</b> (part of)	<b>Persons</b>	49883	11815	3842	1654	1085	722	19118	1479	653	890	1163	3189	4167	4712	4994	5243	3381	894
	Males -	25580	6561	1962	823	533	378	10257	712	330	420	608	1692	2277	2599	2630	2459	1318	278
	Females -	24303	5254	1880	831	552	344	8861	767	323	470	555	1497	1890	2113	2364	2784	2063	616
<b>SURREY</b> (part of)	<b>Persons</b>	20238	5344	1962	808	460	328	8902	566	266	306	396	1113	1510	1603	1827	2068	1346	335
	Males -	10202	2976	1026	377	228	160	4767	278	128	153	188	564	809	850	899	937	518	113
	Females -	10036	2368	936	431	232	168	4135	288	138	153	210	549	701	753	928	1131	828	222
<b>KENT</b> (part of)	<b>Persons</b>	5905	1504	510	220	127	88	2449	214	74	100	147	320	413	496	523	603	450	116
	Males -	3089	862	275	109	67	49	1362	111	40	49	75	174	207	269	274	306	181	41
	Females -	2816	642	235	111	60	39	1087	103	34	51	72	146	206	227	249	297	269	75
II.—SOUTH EASTERN.																			
No. 1 <b>SURREY</b> (extra-metropolitan)	<b>Persons</b>	7768	1608	470	170	107	69	2424	197	116	167	220	503	658	698	783	1041	737	224
	Males -	3964	885	248	86	43	35	1297	91	46	77	107	285	367	387	403	501	311	92
	Females -	3804	723	222	84	64	34	1127	106	70	90	113	218	291	311	380	540	426	132
2 <b>KENT</b> (extra-metropolitan)	<b>Persons</b>	12098	2573	773	278	192	144	3960	349	254	289	343	675	729	884	1162	1608	1362	483
	Males -	6054	1371	405	130	91	73	2070	167	116	136	159	332	356	469	611	811	627	200
	Females -	6044	1202	368	148	101	71	1890	182	138	153	184	343	373	415	551	797	735	283
3 <b>SUSSEX</b>	<b>Persons</b>	7711	1419	422	175	95	67	2178	260	125	176	216	444	542	595	777	1093	990	315
	Males -	3939	800	231	90	52	38	1211	135	67	75	87	233	282	307	393	549	472	128
	Females -	3772	619	191	85	43	29	967	125	58	101	129	211	260	288	384	544	518	187

REGISTRATION COUNTIES.	TOTAL DEATHS.	AGES AT DEATH.																	
		Total under 1 Year.	1—	2—	3—	4—	Total under 5 Years.	5—	10—	15—	20—	25—	35—	45—	55—	65—	75—	85 and upwds.	
II.—SOUTH EASTERN—continued.																			
No. 4 <b>HAMPSHIRE</b>	<b>Persons</b>	9763	2009	595	225	126	115	3070	244	143	207	283	612	684	768	965	1343	1129	315
	Males -	5088	1135	304	125	61	55	1680	120	62	112	168	326	342	419	503	659	552	145
	Females -	4675	874	291	100	65	60	1390	124	81	95	115	286	342	349	462	684	577	170
5 <b>BERKSHIRE</b>	<b>Persons</b>	3828	735	247	71	54	45	1152	115	54	67	99	204	224	313	389	569	496	146
	Males -	1933	399	122	43	28	26	618	64	25	37	45	106	123	166	206	298	237	68
	Females -	1845	336	125	28	26	19	534	51	29	30	54	98	101	147	183	271	259	78
III.—SOUTH MIDLAND.																			
6 <b>MIDDLESEX</b> (extra-metropolitan)	<b>Persons</b>	7748	2011	524	202	132	101	2970	264	123	128	143	401	565	634	721	921	667	211
	Males -	3931	1137	301	111	74	48	1671	123	56	60	64	191	291	334	380	409	272	80
	Females -	3817	874	223	91	58	53	1299	141	67	68	79	210	274	300	341	512	395	131
7 <b>HERTFORDSHIRE</b>	<b>Persons</b>	3278	592	184	59	45	33	913	76	58	59	71	164	202	249	367	527	450	142
	Males -	1690	347	87	33	18	20	505	41	20	31	39	95	117	132	191	243	224	52
	Females -	1588	245	97	26	27	13	408	35	38	28	32	69	85	117	176	284	226	90
8 <b>BUCKINGHAMSHIRE</b>	<b>Persons</b>	2478	491	132	52	42	33	750	71	36	52	48	122	146	157	239	416	345	96
	Males -	1283	288	67	32	19	10	416	32	22	26	24	63	73	124	211	167	50	
	Females -	1190	203	65	20	23	23	334	39	14	26	24	59	63	82	115	205	178	46
9 <b>OXFORDSHIRE</b>	<b>Persons</b>	3054	667	199	61	43	26	996	78	47	52	54	138	171	230	262	463	446	117
	Males -	1563	366	105	32	29	14	546	47	23	25	23	78	85	115	123	225	215	53
	Females -	1491	301	94	29	14	12	450	31	24	27	26	60	86	115	139	238	231	64



ENGLAND.—DEATHS at different Ages Registered in the Year 1889—in REGISTRATION DIVISIONS and COUNTIES—*continued.*

No.	REGISTRATION COUNTIES.	TOTAL DEATHS.	AGES AT DEATH.																	
			Total under 1 Year.	1-	2-	3-	4-	Total under 5 Years.	5-	10-	15-	20-	25-	35-	45-	55-	65-	75-	85 and upwds.	
III.—SOUTH MIDLAND— <i>continued.</i>																				
10	NORTHAMPTON-SHIRE	Persons	4754	1172	334	97	91	66	1760	149	99	117	110	230	271	283	419	644	533	139
		Males -	2484	666	176	51	44	35	972	73	43	53	60	116	134	151	229	349	245	54
		Females -	2270	506	158	46	47	31	788	76	56	59	50	114	137	132	190	295	288	85
11	HUNTINGDON-SHIRE	Persons	730	130	30	9	7	4	180	12	8	21	22	45	32	43	82	131	121	33
		Males -	362	77	17	5	2	1	102	7	6	7	8	21	16	24	43	59	55	14
		Females -	368	53	13	4	5	3	78	5	2	14	14	24	16	19	39	72	66	19
12	BEDFORDSHIRE	Persons	2644	617	139	53	38	34	881	79	49	54	82	118	146	208	236	387	326	78
		Males -	1310	358	79	23	19	15	494	35	29	26	35	44	63	89	108	195	150	37
		Females -	1334	259	60	30	19	19	387	44	20	28	47	74	78	119	128	192	176	41
13	CAMBRIDGE-SHIRE	Persons	2975	574	146	70	38	20	848	78	46	73	74	150	155	211	270	472	447	151
		Males -	1525	337	70	33	18	9	472	43	21	30	32	72	88	109	136	234	228	60
		Females -	1450	237	76	37	20	11	376	35	25	43	42	78	67	102	134	238	219	91
IV.—EASTERN.																				
14	ESSEX	Persons	10694	2609	817	306	179	138	4049	364	189	230	244	562	691	740	944	1272	1070	339
		Males -	5536	1466	399	165	87	74	2191	176	100	113	122	276	347	411	495	658	500	147
		Females -	5158	1143	418	141	92	64	1858	188	89	117	122	286	344	329	449	614	570	192
15	SUFFOLK	Persons	5784	1175	341	131	74	50	1771	142	94	141	161	256	321	359	508	958	781	292
		Males -	2977	682	180	68	38	25	993	70	38	62	81	130	150	188	257	500	390	118
		Females -	2807	493	161	63	36	25	778	72	56	79	80	126	171	171	251	458	391	174

Deaths at different Ages, 1889.

ENGLAND.—DEATHS at different Ages Registered in the Year 1889—in REGISTRATION DIVISIONS and COUNTIES—*continued.*

No.	REGISTRATION COUNTIES.	TOTAL DEATHS.	AGES AT DEATH.																	
			Total under 1 Year.	1-	2-	3-	4-	Total under 5 Years.	5-	10-	15-	20-	25-	35-	45-	55-	65-	75-	85 and upwds.	
IV.—EASTERN— <i>continued.</i>																				
16	NORFOLK	Persons	7450	1686	399	113	80	64	2342	167	120	167	173	352	366	442	627	1116	1162	416
		Males -	3775	964	224	51	41	30	1310	81	58	82	78	163	182	218	302	550	564	182
		Females -	3675	722	175	62	39	34	1032	86	62	85	95	184	184	224	325	566	598	234
V.—SOUTH WESTERN.																				
17	WILTSHIRE	Persons	4008	731	264	89	46	49	1179	91	66	74	94	213	237	281	413	625	575	160
		Males -	1971	418	122	37	17	29	623	53	25	30	38	111	110	138	190	278	237	68
		Females -	2037	313	142	52	29	20	556	38	41	44	56	102	127	123	223	347	288	92
18	DORSETSHIRE	Persons	2725	464	151	46	42	18	721	62	54	63	68	166	149	186	270	440	420	126
		Males -	1365	246	77	22	16	14	375	31	28	28	40	85	81	97	135	211	205	49
		Females -	1360	218	74	24	26	4	346	31	26	35	28	81	68	89	135	229	215	77
19	DEVONSHIRE	Persons	11344	2167	794	341	228	152	3682	387	187	228	327	614	577	770	1042	1639	1407	484
		Males -	5634	1204	400	191	130	85	2010	209	86	116	156	288	293	337	500	764	628	197
		Females -	5710	963	394	150	98	67	1672	178	101	112	171	326	284	383	542	875	779	287
20	CORNWALL	Persons	5540	1120	358	90	46	42	1656	110	77	126	160	270	288	372	563	888	790	240
		Males -	2718	643	179	46	20	24	912	59	29	56	75	127	135	201	281	429	330	84
		Females -	2822	477	179	44	26	18	744	51	48	70	85	143	153	171	282	459	460	156
21	SOMERSETSHIRE	Persons	8048	1523	423	148	95	54	2243	172	131	189	185	390	454	622	890	1285	1089	398
		Males -	4019	858	236	73	55	28	1250	79	69	90	74	195	236	312	452	618	499	145
		Females -	4029	665	187	75	40	26	993	93	62	99	111	195	218	310	438	667	590	253

Deaths at different Ages, 1889.



ENGLAND.—DEATHS at different Ages Registered in the Year 1889—in REGISTRATION DIVISIONS and COUNTIES—*continued.*

No.	REGISTRATION COUNTIES.	TOTAL DEATHS.	AGES AT DEATH.																
			Total under 1 Year.	1-	2-	3-	4-	Total under 5 Years.	5-	10-	15-	20-	25-	35-	45-	55-	65-	75-	85 and upwds.
VI.—WEST MIDLAND.																			
22	GLOUCESTER-SHIRE	Persons 8982	1975	600	219	117	80	2991	201	162	205	212	467	537	679	922	1282	1021	303
		Males - 4531	1152	306	109	60	33	1663	116	77	93	111	231	266	384	474	568	433	115
		Females - 4451	823	294	110	57	44	1328	85	85	112	101	236	271	295	448	714	588	188
23	HEREFORD-SHIRE	Persons 1855	346	78	35	22	21	502	40	25	35	36	77	103	138	236	296	259	108
		Males - 923	196	36	17	12	9	270	16	11	15	20	31	46	79	125	157	117	41
		Females - 927	150	42	18	10	12	232	24	14	20	16	46	57	59	111	139	142	67
24	SHROPSHIRE	Persons 4464	835	222	89	48	31	1225	137	54	90	95	207	243	307	477	744	707	178
		Males - 2308	485	114	53	27	14	693	63	29	44	48	104	118	161	257	379	341	71
		Females - 2156	350	108	36	21	17	532	74	25	46	47	103	125	146	220	365	366	107
25	STAFFORD-SHIRE	Persons 20850	6041	1915	683	420	302	9361	584	351	419	468	961	1222	1461	1911	2349	1456	307
		Males - 10968	3415	965	339	203	140	5032	302	184	193	211	496	678	820	1008	1182	722	110
		Females - 9882	2626	950	344	217	162	4299	282	167	226	257	465	544	641	903	1167	734	197
26	WORCESTER-SHIRE	Persons 6567	1609	411	161	93	76	2350	173	93	142	162	331	410	491	636	883	690	206
		Males - 3421	912	203	72	47	45	1279	97	52	61	78	167	109	271	358	435	338	76
		Females - 3146	697	208	89	46	31	1071	76	41	81	84	164	201	220	278	448	352	130
27	WARWICK-SHIRE	Persons 14544	3815	1139	526	281	199	5960	405	229	255	296	845	998	1152	1345	1615	1170	274
		Males - 7440	2178	601	254	125	91	3199	212	122	133	154	396	523	596	682	788	511	124
		Females - 7104	1637	538	272	156	108	2761	193	107	122	142	449	475	556	663	827	659	150

ENGLAND.—DEATHS at different Ages Registered in the Year 1889—in REGISTRATION DIVISIONS and COUNTIES—*continued.*

No.	REGISTRATION COUNTIES.	TOTAL DEATHS.	AGES AT DEATH.																
			Total under 1 Year.	1-	2-	3-	4-	Total under 5 Years.	5-	10-	15-	20-	25-	35-	45-	55-	65-	75-	85 and upwds.
VII.—NORTH MIDLAND.																			
28	LEICESTER-SHIRE	Persons 6440	2097	451	137	102	58	2845	163	83	126	163	287	358	399	535	722	601	158
		Males - 3369	1197	233	66	47	29	1577	85	49	56	80	123	181	198	288	375	263	84
		Females - 3071	900	218	71	55	29	1268	78	34	70	83	164	177	201	247	347	338	74
29	RUTLANDSHIRE	Persons 339	64	14	7	3	1	89	8	5	9	8	10	21	26	31	59	52	21
		Males - 184	36	8	2	3	1	50	6	3	2	5	6	9	15	14	36	26	12
		Females - 155	28	6	5	-	-	39	2	2	7	3	4	12	11	17	23	26	9
30	LINCOLNSHIRE	Persons 7982	1861	504	170	101	80	2716	208	145	192	217	396	424	482	716	1111	1027	348
		Males - 4073	1046	273	90	53	44	1506	108	62	93	100	171	187	252	376	577	493	148
		Females - 3909	815	231	80	48	36	1210	100	83	99	117	225	237	230	340	534	534	200
31	NOTTING-HAMSHIRE	Persons 8952	2632	688	261	161	134	3876	245	118	202	209	458	496	543	771	975	851	208
		Males - 4655	1485	359	138	92	62	2136	122	67	101	96	217	253	280	384	474	439	86
		Females - 4297	1147	329	123	69	72	1740	123	51	101	113	241	243	263	387	501	412	122
32	DERBYSHIRE	Persons 7253	1892	509	192	132	92	2817	243	135	163	181	371	383	501	753	915	631	160
		Males - 3737	1046	255	89	67	50	1507	128	61	86	86	181	186	278	389	468	293	69
		Females - 3516	846	254	103	65	42	1310	115	74	77	95	190	197	223	364	447	333	91
VIII.—NORTH WESTERN.																			
33	CHESHIRE	Persons 12836	3216	1006	400	222	156	5000	359	197	280	320	738	825	962	1385	1582	969	219
		Males - 6395	1778	512	209	121	73	2693	181	94	172	165	363	435	516	686	787	406	97
		Females - 6241	1438	494	191	101	83	2307	178	103	108	155	375	390	446	699	795	563	122



ENGLAND.—DEATHS at different Ages Registered in the Year 1889—in REGISTRATION DIVISIONS and COUNTIES—continued.

No.	REGISTRATION COUNTIES.	TOTAL DEATHS.	AGES AT DEATH.																	
			Total under 1 Year.	1-	2-	3-	4-	Total under 5 Years.	5-	10-	15-	20-	25-	35-	45-	55-	65-	75-	85 and upwds.	
VIII.—NORTH WESTERN— <i>continued.</i>																				
34	<b>LANCASHIRE</b>	<b>Persons</b> 86178 Males - 44084 Females 42144	22352	8815	3301	2156	1520	38144	3078	1404	1862	2075	5088	6173	7149	8298	8181	4060	666	
			12357	4524	1733	1085	787	20486	1513	707	944	972	2474	3170	3767	4097	3850	1775	279	
			9995	4291	1568	1071	733	17658	1565	697	918	1103	2614	3003	3382	4201	4331	2255	387	
IX.—YORK.																				
35	<b>WEST RIDING</b>	<b>Persons</b> 48719 Males - 25312 Females 23407	12431	4610	1679	1013	749	20482	1705	868	1086	1233	2626	3297	3767	4759	5324	3039	533	
			6868	2393	843	532	362	10998	841	404	528	583	1233	1764	2144	2508	2679	1400	230	
			5563	2217	826	481	387	9484	864	464	558	650	1393	1583	1623	2251	2645	1639	303	
36	<b>EAST RIDING</b> (WITH YORK)	<b>Persons</b> 7830 Males - 4078 Females 3752	2152	653	207	162	78	3252	197	117	159	196	416	517	509	676	909	716	166	
			1191	326	89	83	42	1731	96	66	83	99	218	285	293	357	464	313	73	
			961	327	118	79	36	1521	101	51	76	97	198	232	216	319	445	403	93	
37	<b>NORTH RIDING</b>	<b>Persons</b> 6308 Males - 3275 Females 3033	1575	563	180	118	87	2523	189	118	150	165	343	348	425	552	724	598	173	
			862	298	85	64	42	1351	84	54	77	83	156	179	257	298	383	276	77	
			713	265	95	54	45	1172	105	64	73	82	187	169	168	254	341	322	96	
X.—NORTHERN.																				
38	<b>DURHAM</b>	<b>Persons</b> 20131 Males - 10504 Females 9627	6024	2156	728	422	276	9606	701	436	527	567	1021	1147	1297	1628	1790	1152	259	
			3363	1113	363	197	123	5159	337	194	267	276	500	581	697	909	904	566	114	
			2661	1043	365	225	153	4447	364	242	260	291	521	566	600	719	886	586	145	
39	<b>NORTHUMBERLAND</b>	<b>Persons</b> 9907 Males - 5033 Females 4874	2472	861	288	158	136	3915	306	190	294	317	596	714	724	885	1081	741	144	
			1364	445	143	72	64	2088	148	88	147	150	272	391	374	454	527	330	64	
			1108	416	145	86	72	1827	158	102	147	167	324	323	350	431	554	411	80	

Deaths at different Ages, 1889.

ENGLAND.—DEATHS at different Ages Registered in the Year 1889—in REGISTRATION DIVISIONS and COUNTIES—continued.

No.	REGISTRATION COUNTIES.	TOTAL DEATHS.	AGES AT DEATH.																	
			Total under 1 Year.	1-	2-	3-	4-	Total under 5 Years.	5-	10-	15-	20-	25-	35-	45-	55-	65-	75-	85 and upwds.	
X.—NORTHERN— <i>continued.</i>																				
40	<b>CUMBERLAND</b>	<b>Persons</b> 4844 Males - 2540 Females 2304	1139	436	122	88	66	1851	132	68	123	123	243	288	351	475	613	434	143	
			668	239	56	41	24	1023	69	36	63	61	127	131	196	256	298	211	64	
			471	197	66	47	42	828	63	32	60	62	116	157	155	219	315	223	79	
41	<b>WESTMORLAND</b>	<b>Persons</b> 1061 Males - 545 Females 516	210	49	25	17	12	313	23	15	32	30	42	56	68	110	193	137	42	
			125	14	13	12	5	169	12	7	14	15	19	32	35	62	102	59	19	
			85	35	12	5	7	144	11	8	18	15	23	24	33	48	91	78	23	
XI.—WELSH.																				
42	<b>MONMOUTH-SHIRE</b>	<b>Persons</b> 4988 Males - 2682 Females 2306	1347	394	153	84	66	2044	128	70	94	130	274	300	372	498	618	363	97	
			745	208	81	49	39	1122	66	42	58	64	148	161	217	272	309	178	45	
			602	186	72	35	27	922	62	28	36	66	126	139	155	226	309	185	52	
43	<b>SOUTH WALES</b>	<b>Persons</b> 18965 Males - 9808 Females 9157	4971	1424	605	403	291	7694	655	421	561	593	1161	1142	1238	1677	1952	1421	450	
			2779	719	325	200	140	4163	334	208	289	306	562	593	643	887	994	649	180	
			2192	705	280	203	151	3531	321	213	272	287	599	549	595	790	958	772	270	
44	<b>NORTH WALES</b>	<b>Persons</b> 7910 Males - 4035 Females 3875	1406	330	126	107	83	2052	196	146	232	256	464	529	599	844	1198	1087	307	
			812	175	70	57	41	1155	100	66	115	126	215	260	303	449	614	509	123	
			594	155	56	50	42	897	96	80	117	130	249	269	296	395	584	578	184	

Deaths at different Ages, 1889.



1889.

CAUSES OF DEATH AT DIFFERENT PERIODS OF LIFE  
IN ENGLAND AND IN LONDON.

---

CAUSES OF DEATH IN REGISTRATION COUNTIES.

---

DEATHS FROM SEVERAL CAUSES IN REGISTRATION  
DIVISIONS, COUNTIES AND DISTRICTS.

---

VIOLENT DEATHS.

---



ENGLAND.—CAUSES of DEATH at different Periods of Life, 1889—MALES.

MALES. CAUSES OF DEATH.	ALL AGES.	AGES AT DEATH.																			sp. and suic.	
		0-3 Months.	3-6 Months.	6-12 Months.	Total under 1 Year.	1-	2-	3-	4-	Total under 5 Years.	5-	10-	15-	20-	25-	35-	45-	55-	65-	75-		
ALL CAUSES - - - -	266,102	34,828	14,414	21,814	71,056	21,616	8000	4979	3538	109,189	7873	4150	5533	6278	14,187	17,812	21,243	25,455	29,793	19,833	4756	
I. SPECIFIC FEBRILE OR ZYMOTIC DISEASES - }	34,408	3254	3416	6004	12674	7179	3074	2100	1481	26458	2553	649	539	513	801	612	518	571	627	462	105	
II. PARASITIC DISEASES -	368	237	48	18	303	11	6	3	7	330	10	3	3	3	4	2	4	4	2	3	-	
III. DIETETIC " -	1186	79	44	27	150	3	-	1	-	154	1	1	1	16	192	331	279	150	52	9	-	
IV. CONSTITUTIONAL " -	45,427	878	1453	2395	4728	2651	978	601	418	9376	1481	1134	2224	2992	6418	6354	5981	4912	3435	1028	92	
V. DEVELOPMENTAL " -	21,059	9418	198	78	9694	35	8	5	3	9745	18	6	6	6	1	-	3	253	2558	5381	2582	
VI. LOCAL " -	137,272	12340	7096	11821	31257	10678	3458	1924	1413	48730	3029	1661	1896	1921	5168	8708	12605	17933	21849	11898	1876	
VII. VIOLENCE - - - -	12,387	718	241	184	1093	302	321	292	233	2241	714	666	836	792	1513	1624	1599	1323	886	322	71	
VIII. ILL-DEFINED AND NOT SPECIFIED CAUSES - }	13,795	7904	1916	1337	11157	757	155	53	33	12155	67	30	28	35	92	181	254	309	334	230	30	
I.																						
1. MIASMATIC DISEASES - - -	22,223	579	826	3381	4786	5781	2820	2004	1387	16778	2451	610	499	453	624	350	221	146	73	18	-	
2. DIARRHOEAL " - - - -	9908	2085	2273	2458	6816	1328	223	78	38	8483	78	17	8	19	51	71	102	222	395	371	91	
3. MALARIAL " - - - -	92	-	1	6	7	6	6	5	2	26	4	-	2	5	8	17	8	13	6	3	-	
4. ZOOGENOUS " - - - -	62	3	16	5	24	3	1	1	-	29	4	5	3	3	1	5	7	2	3	-	-	
5. VENEREAL " - - - -	1842	425	257	120	802	53	15	6	1	877	-	4	4	12	68	102	100	89	66	19	1	
6. SEPTIC " - - - -	781	162	43	34	239	8	9	6	3	265	16	13	23	21	49	67	80	99	84	51	13	
II.																						
PARASITIC DISEASES - - -	368	237	48	18	303	11	6	3	7	330	10	3	3	3	4	2	4	4	2	3	-	
III.																						
DIETETIC DISEASES - - -	1186	79	44	27	150	3	-	1	-	154	1	1	1	16	192	331	279	150	52	9	-	
IV.																						
CONSTITUTIONAL DISEASES - -	45,427	878	1455	2395	4728	2651	978	601	418	9376	1481	1134	2224	2992	6418	6354	5981	4912	3435	1028	92	

Note.—For continuation of this Table, see page 110.

ENGLAND.—CAUSES of DEATH at different Periods of Life, 1889—FEMALES.

FEMALES. CAUSES OF DEATH.	ALL AGES.	AGES AT DEATH.																			sp. and suic.	
		0-3 Months.	3-6 Months.	6-12 Months.	Total under 1 Year.	1-	2-	3-	4-	Total under 5 Years.	5-	10-	15-	20-	25-	35-	45-	55-	65-	75-		
ALL CAUSES - - - -	252,251	26,374	11,610	18,158	56,142	20,268	7762	4923	3518	92,613	7929	4369	5681	6657	14,486	16,417	18,253	23,988	31,075	23,869	6964	
I. SPECIFIC FEBRILE OR ZYMOTIC DISEASES - }	35,368	2713	2949	5372	11034	7195	3277	2263	1611	26380	3023	806	591	309	1669	958	430	466	616	495	122	
II. PARASITIC DISEASES -	339	184	42	18	244	19	18	11	3	295	13	4	3	1	5	10	4	2	2	-	-	
III. DIETETIC " -	712	66	34	20	120	8	1	-	-	129	2	1	1	10	98	205	139	93	27	7	-	
IV. CONSTITUTIONAL " -	46,240	614	1150	1891	3655	2273	806	529	411	7674	1581	1776	2397	3291	6530	6321	5754	5172	3805	1304	135	
V. DEVELOPMENTAL " -	23,040	7337	171	73	7581	40	11	9	6	7647	13	5	4	5	2	-	4	337	3229	7349	3945	
VI. LOCAL " -	129,971	8709	5379	9471	23559	9686	3273	1875	1319	39712	2389	1606	1975	2349	5798	8448	11341	17193	22535	13562	2563	
VII. VIOLENCE - - - -	4910	719	234	131	1034	243	214	180	135	1856	323	141	179	151	291	339	377	357	433	353	110	
VIII. ILL-DEFINED AND NOT SPECIFIED CAUSES - }	11,671	6082	1651	1182	8865	804	162	56	33	9920	82	30	31	41	93	133	204	318	428	299	80	
I.																						
1. MIASMATIC DISEASES - - -	22,777	551	844	3077	4472	5780	3038	2152	1554	16996	2922	752	497	337	531	330	208	126	60	15	3	
2. DIARRHOEAL " - - - -	8856	1673	1803	2129	5695	1322	213	91	53	7284	75	33	12	17	74	80	91	229	450	404	107	
3. MALARIAL " - - - -	66	-	-	2	2	6	7	6	2	23	6	4	3	3	5	9	2	5	3	3	-	
4. ZOOGENOUS " - - - -	41	2	22	7	31	-	-	-	-	31	1	2	1	1	2	-	1	1	-	-	-	
5. VENEREAL " - - - -	986	361	219	118	698	59	11	7	1	776	1	5	3	13	70	46	41	16	11	4	-	
6. SEPTIC " - - - -	2642	126	61	39	226	28	8	7	1	270	21	10	75	438	988	491	88	89	91	69	12	
II.																						
PARASITIC DISEASES - - -	339	184	42	18	244	19	18	11	3	295	13	4	3	1	5	10	4	2	2	-	-	
III.																						
DIETETIC DISEASES - - -	712	66	34	20	120	8	1	-	-	129	2	1	1	10	98	205	139	93	27	7	-	
IV.																						
CONSTITUTIONAL DISEASES - -	46,240	614	1150	1891	3655	2273	806	529	411	7674	1581	1776	2397	3291	6530	6321	5754	5172	3805	1304	135	

Note.—For continuation of this Table, see page 111.



ENGLAND.—CAUSES of DEATH at different Periods of Life, 1889—MALES—continued from page 108.

MALES. CAUSES OF DEATH.	ALL AGES.	AGES AT DEATH.																			sp. m. & 58
		0-3 Months.	3-6 Months.	6-12 Months.	Total under 1 Year.	1-	2-	3-	4-	Total under 5 Years.	5-	10-	15-	20-	25-	35-	45-	55-	65-	75-	
V. DEVELOPMENTAL DISEASES - -	21,059	9418	198	78	9694	35	8	5	3	9745	18	6	6	6	1	-	3	253	2558	5 81	2582
VI.																					
1. DISEASES OF NERVOUS SYSTEM -	36,850	6742	2591	3029	12362	2395	817	452	328	16354	901	454	425	363	1052	1883	2531	3826	5441	3173	447
2. " ORGANS OF SPECIAL SENSE -	386	32	20	34	86	38	19	10	10	163	40	42	33	22	26	17	13	14	9	5	2
3. " CIRCULATORY SYSTEM -	22,622	124	31	48	203	43	16	33	34	329	207	305	423	423	1166	2119	3304	4839	597	3067	443
4. " RESPIRATORY SYSTEM -	51,510	3697	3370	6738	13805	6607	2243	1212	846	24718	1202	272	427	525	1596	2574	3896	5515	6457	3638	690
5. " DIGESTIVE SYSTEM	15,635	1532	983	1829	4344	1416	248	122	120	6250	340	311	270	268	635	1106	1579	2028	1890	859	99
6. " LYMPHATIC SYSTEM AND DUCTLESS GLANDS -	285	3	1	8	12	15	5	3	4	39	16	17	31	19	35	36	29	34	25	3	1
7. " URINARY SYSTEM -	7734	34	31	41	106	83	76	60	42	370	162	86	129	157	474	731	1076	1468	1875	1036	170
8. " REPRODUCTIVE SYSTEM:-																					
(a) DISEASES OF ORGANS OF GENERATION -	88	9	6	-	15	3	-	-	1	19	-	-	1	1	4	6	17	16	19	5	-
(b) DISEASES OF PARTURITION -	-	-	-	-	-	-	-	-	-	-	-	-	-	-	-	-	-	-	-	-	-
9. " ORGANS OF LOCOMOTION -	1364	11	9	17	37	33	19	21	24	134	153	169	152	140	162	121	105	102	13	30	3
10. " INTEGUMENTARY SYSTEM -	798	156	54	77	287	42	10	11	4	354	8	5	5	3	16	33	55	91	123	82	21
VII.																					
1. ACCIDENT OR NEGLIGENCE - -	10,790	678	233	131	1042	300	321	271	233	2187	705	658	779	689	1257	1301	1196	990	689	270	69
2. HOMICIDE - - - - -	159	40	8	3	51	2	-	1	-	51	8	5	8	10	23	26	9	10	5	1	-
3. SUICIDE - - - - -	1626	-	-	-	-	-	-	-	-	-	1	3	47	90	231	295	391	323	192	51	2
4. EXECUTION - - - - -	12	-	-	-	-	-	-	-	-	-	-	-	2	3	2	2	3	-	-	-	-
VIII.																					
ILL-DEFINED AND NOT SPECIFIED CAUSES - - - - -	13,795	7904	1916	1337	11157	757	155	53	33	12155	67	30	23	35	92	181	254	309	384	230	30

Note.—For continuation of this Table, see page 112.

ENGLAND.—CAUSES of DEATH at different Periods of Life, 1889—FEMALES—continued from page 109.

FEMALES. CAUSES OF DEATH.	ALL AGES.	AGES AT DEATH.																			sp. m. & 58
		0-3 Months.	3-6 Months.	6-12 Months.	Total under 1 Year.	1-	2-	3-	4-	Total under 5 Years.	5-	10-	15-	20-	25-	35-	45-	55-	65-	75-	
V. DEVELOPMENTAL DISEASES - -	23,040	7337	171	73	7581	40	11	9	6	7647	13	5	4	5	2	-	4	337	3229	7849	3945
VI.																					
1. DISEASES OF NERVOUS SYSTEM -	33,453	4786	1994	2336	9116	1891	730	419	318	12474	841	470	447	403	900	1406	2559	3910	5695	3646	612
2. " ORGANS OF SPECIAL SENSE -	278	28	16	27	71	12	9	9	8	109	27	31	30	13	19	6	9	9	14	5	6
3. " CIRCULATORY SYSTEM -	24,728	101	33	32	163	48	24	19	29	266	241	387	483	528	1320	2195	3234	5124	6722	3617	586
4. " RESPIRATORY SYSTEM -	45,856	2624	2511	5420	10555	6336	2186	1238	780	21095	1134	294	335	409	1151	1757	2655	4643	6640	4663	1080
5. " DIGESTIVE SYSTEM	15,487	485	746	1535	3266	1225	230	122	112	4955	409	219	311	360	804	1181	1630	2131	2222	1081	184
6. " LYMPHATIC SYSTEM AND DUCTLESS GLANDS -	365	3	4	8	15	12	3	-	4	34	10	11	26	32	56	54	52	47	29	9	5
7. " URINARY SYSTEM -	4798	25	19	44	88	92	50	47	47	324	111	71	123	195	465	654	750	915	825	316	49
8. " REPRODUCTIVE SYSTEM:-																					
(a) DISEASES OF ORGANS OF GENERATION -	1358	4	2	7	13	13	6	2	1	35	2	6	45	81	239	283	274	192	143	55	3
(b) DISEASES OF PARTURITION -	1733	-	-	-	-	-	-	-	-	-	-	-	70	257	700	675	31	-	-	-	-
9. " ORGANS OF LOCOMOTION -	1032	11	3	13	27	27	24	15	19	112	59	113	56	66	120	106	95	99	89	35	2
10. " INTEGUMENTARY SYSTEM -	883	142	51	49	242	30	11	4	1	288	15	4	4	5	24	41	52	123	156	135	26
VII.																					
1. ACCIDENT OR NEGLIGENCE - -	4235	680	231	126	1037	539	211	179	134	1500	319	132	125	84	184	214	262	285	380	341	109
2. HOMICIDE - - - - -	131	39	3	5	47	4	3	1	1	56	4	4	4	7	16	19	13	4	1	2	1
3. SUICIDE - - - - -	544	-	-	-	-	-	-	-	-	-	-	5	50	60	91	106	102	68	52	10	-
4. EXECUTION - - - - -	-	-	-	-	-	-	-	-	-	-	-	-	-	-	-	-	-	-	-	-	-
VIII.																					
ILL-DEFINED AND NOT SPECIFIED CAUSES - - - - -	11,671	6032	1651	1192	8865	604	162	56	33	9920	82	30	31	41	93	136	204	318	428	299	59

Note.—For continuation of this Table, see page 113.



ENGLAND.—CAUSES of DEATH at different Periods of Life, 1889—MALES—continued from page 110.

MALES. CAUSES OF DEATH.	ALL AGES.	AGES AT DEATH.																			Spadn & 58
		0-3 Months.	3-6 Months.	6-12 Months.	Total under 1 Year.	1-	2-	3-	4-	Total under 5 Years.	5-	10-	15-	20-	25-	35-	45-	55-	65-	75-	
<b>MIASMATIC DISEASES.</b>																					
Small-pox (Vaccinated)	2	-	-	-	-	1	-	-	-	1	-	-	-	1	-	-	-	-	-	-	-
Small-pox (Unvaccinated)	1	-	-	-	-	-	-	-	-	-	-	-	-	-	-	-	-	-	-	-	-
Small-pox (No Statement)	12	-	-	-	-	-	-	-	-	-	-	-	-	-	-	-	-	-	-	-	-
Chickenpox	37	4	12	8	24	4	2	3	1	34	2	1	3	5	2	1	-	-	-	-	-
Measles	7716	56	127	1608	1786	3090	1237	718	381	7212	446	23	12	5	7	5	4	1	-	-	1
Epidemic Rose Rash	83	-	3	5	8	31	12	8	10	69	9	3	-	1	1	-	-	-	-	-	-
Scarlet Fever	3353	14	20	154	188	481	545	558	427	2199	892	167	44	16	24	7	3	1	-	-	-
Typhus	78	-	-	-	-	-	-	-	-	3	3	13	11	5	18	13	6	4	2	-	-
Relapsing Fever	1	-	-	-	-	-	-	-	-	-	-	-	-	-	-	-	-	-	-	-	-
Influenza	29	9	4	2	15	6	2	1	-	24	-	-	1	-	-	-	-	-	-	-	-
Whooping-cough	5622	484	633	1470	2587	1781	639	291	163	5461	157	2	-	-	-	-	-	-	-	-	2
Mumps	50	2	2	6	10	12	4	6	8	40	5	-	2	-	-	-	-	-	-	-	-
Diphtheria	2446	9	17	111	137	330	326	353	336	1482	693	135	44	19	33	10	13	9	6	1	2
Cerebro-spinal Fever	12	-	-	-	-	2	2	-	-	4	2	1	1	1	2	-	-	-	-	-	-
Simple and Ill-defined Fever	182	-	5	12	17	13	13	10	13	66	22	17	11	5	11	12	7	13	11	7	-
Enteric Fever	2598	1	3	10	14	30	37	55	47	183	220	248	374	394	525	295	187	116	51	5	-
Other Miasmatic Diseases	1	-	-	-	-	-	-	-	-	-	-	-	-	-	-	-	-	-	-	-	-
<b>DIARRHOEAL DISEASES.</b>																					
Cholera	175	4	21	41	66	23	5	2	2	93	5	2	-	3	6	11	19	16	13	1	1
Diarrhoea, Dysentery	9733	2081	2252	2417	6750	1305	218	76	36	8385	73	15	8	16	45	60	83	206	382	370	90
<b>MALARIAL DISEASES.</b>																					
Remittent Fever	40	-	1	6	7	5	6	4	2	24	4	-	-	2	2	4	3	-	-	1	-
Ague	52	-	-	-	-	1	-	1	-	2	-	-	2	3	6	13	5	13	6	2	-
<b>ZOOGENOUS DISEASES.</b>																					
Hydrophobia	22	-	-	-	-	-	1	1	-	2	4	5	3	-	1	2	3	1	1	-	-
Glanders	7	-	-	-	-	-	-	-	-	-	-	-	-	-	-	-	-	-	-	-	-
Splenic Fever	6	-	-	-	-	-	-	-	-	-	-	-	-	-	-	-	-	-	-	-	-
Cowpox and other Effects of Vaccination	27	3	16	5	24	3	-	-	-	27	-	-	-	-	-	-	-	-	-	-	-
<b>VENEREAL DISEASES.</b>																					
Syphilis	1069	425	257	120	802	53	15	6	1	877	-	4	4	9	46	54	35	27	12	1	-
Gonorrhoea, Stricture of Urethra	273	-	-	-	-	-	-	-	-	-	-	-	-	3	22	48	65	62	54	18	1
<b>SEPTIC DISEASES.</b>																					
Phagedæna	20	4	-	-	4	2	1	1	-	8	-	-	1	-	-	2	3	1	3	1	1
Erysipelas	595	140	39	26	205	4	2	1	2	214	5	6	12	11	29	44	65	77	73	47	12
Pyæmia, Septicæmia	166	18	4	8	30	2	6	4	1	43	11	7	10	10	20	21	12	21	8	3	-
Puerperal Fever	-	-	-	-	-	-	-	-	-	-	-	-	-	-	-	-	-	-	-	-	-
<b>PARASITIC DISEASES.</b>																					
Thrush	307	237	47	18	302	3	-	-	-	305	-	-	-	-	-	-	-	-	-	2	-
Other Dis. from Vegetable Parasites	2	-	1	-	1	-	1	-	-	2	-	-	-	-	-	-	-	-	-	-	-
Hydatid Disease	19	-	-	-	-	-	-	-	-	1	1	1	1	2	4	1	3	3	2	-	-
Other Dis. from Animal Parasites	40	-	-	-	-	8	5	3	6	22	9	2	2	1	1	1	1	1	1	1	-

Note.—For continuation of this Table, see page 114.

ENGLAND.—CAUSES of DEATH at different Periods of Life, 1889—FEMALES—continued from page 111.

FEMALES. CAUSES OF DEATH.	ALL AGES.	AGES AT DEATH.																			Spadn & 58
		0-3 Months.	3-6 Months.	6-12 Months.	Total under 1 Year.	1-	2-	3-	4-	Total under 5 Years.	5-	10-	15-	20-	25-	35-	45-	55-	65-	75-	
<b>MIASMATIC DISEASES.</b>																					
Small-pox (Vaccinated)	2	-	-	-	-	-	-	-	-	-	-	-	-	1	-	-	-	-	-	-	-
Small-pox (Unvaccinated)	1	-	-	-	-	-	-	-	-	-	-	-	-	-	-	-	-	-	-	-	-
Small-pox (No Statement)	5	1	-	1	2	-	-	-	-	2	-	-	1	-	-	-	-	-	-	-	-
Chickenpox	46	7	22	31	12	2	1	1	46	498	23	11	7	20	11	5	-	-	-	-	-
Measles	7016	22	95	1226	1343	2829	1202	655	406	6435	498	23	11	7	20	11	5	-	-	-	1
Epidemic Rose Rash	65	-	6	6	22	15	6	2	51	11	2	-	-	-	-	-	-	-	-	-	-
Scarlet Fever	3345	7	20	127	154	475	537	412	2166	896	170	44	17	40	9	2	-	-	-	-	-
Typhus	59	-	-	-	-	1	-	-	3	3	6	11	7	10	6	10	3	-	-	-	-
Relapsing Fever	2	-	-	-	-	-	-	-	-	1	-	-	-	-	-	-	-	-	-	-	-
Influenza	28	4	4	4	12	1	2	-	15	1	-	-	1	-	-	-	-	-	-	-	2
Whooping-cough	6603	497	692	1551	2740	2070	839	456	245	6350	242	6	3	1	-	-	-	-	-	-	3
Mumps	29	3	3	4	10	6	1	1	18	4	1	-	1	-	-	-	-	-	-	-	1
Diphtheria	2922	10	12	115	137	314	343	415	403	1617	947	175	41	33	34	37	18	11	8	1	1
Cerebro-spinal Fever	11	-	-	-	-	2	1	-	3	2	4	1	-	-	-	-	-	-	-	-	-
Simple and Ill-defined Fever	231	1	7	9	17	17	20	25	14	93	34	13	16	6	13	12	10	15	13	2	1
Enteric Fever	2413	4	4	12	20	31	26	57	63	197	283	345	368	264	408	255	160	93	31	9	-
Other Miasmatic Diseases	1	-	-	-	-	-	-	-	-	-	-	-	-	-	-	-	-	-	-	-	-
<b>DIARRHOEAL DISEASES.</b>																					
Cholera	155	13	15	48	76	19	5	3	2	105	6	3	-	1	7	2	5	12	11	2	1
Diarrhoea, Dysentery	8701	1630	1788	2081	5529	1303	208	88	51	7179	69	30	12	16	67	78	86	217	439	402	106
<b>MALARIAL DISEASES.</b>																					
Remittent Fever	37	-	-	2	2	6	4	6	2	20	5	2	1	1	1	4	2	-	-	1	-
Ague	29	-	-	-	-	-	3	-	-	3	1	2	2	2	4	5	-	5	-	2	-
<b>ZOOGENOUS DISEASES.</b>																					
Hydrophobia	8	-	-	-	-	-	-	-	-	-	1	2	1	-	-	2	-	1	1	-	-
Glanders	1	-	-	-	-	-	-	-	-	-	-	-	-	-	-	-	-	-	-	-	-
Splenic Fever	1	-	-	-	-	-	-	-	-	-	-	-	-	1	-	-	-	-	-	-	-
Cowpox and other Effects of Vaccination	31	2	22	7	31	-	-	-	-	31	-	-	-	-	-	-	-	-	-	-	-
<b>VENEREAL DISEASES.</b>																					
Syphilis	984	361	219	118	698	59	11	7	1	776	1	5	3	12	69	46	41	16	11	4	-
Gonorrhoea, Stricture of Urethra	2	-	-	-	-	-	-	-	-	-	-	-	-	1	-	-	-	-	-	-	-
<b>SEPTIC DISEASES.</b>																					
Phagedæna	50	7	-	1	8	4	1	-	-	13	-	-	-	1	4	-	2	2	4	4	-
Erysipelas	614	98	58	32	188	19	4	2	-	213	12	6	10	12	33	49	50	71	82	64	12
Pyæmia, Septicæmia	146	21	3	6	30	5	3	5	1	44	9	4	5	11	22	11	18	16	5	1	-
Puerperal Fever	1852	-	-	-	-	-	-	-	-	-	-	-	60	414	929	431	18	-	-	-	-
<b>PARASITIC DISEASES.</b>																					
Thrush	247	182	41	17	240	5	2	-	-	247	-	-	-	-	-	-	-	-	-	-	-
Other Dis. from Vegetable Parasites	2	1	-	-	1	-	-														



MALES. CAUSES OF DEATH.	ALL AGES.	AGES AT DEATH.																			
		0-3 Months.	3-6 Months.	6-12 Months.	Total under 1 Year.	1-	2-	3-	4-	Total under 5 Years.	5-	10-	15-	20-	25-	35-	45-	55-	65-	75-	85 & 99
<b>DIETETIC DISEASES.</b>																					
Starvation, Want of Breast-milk - - -	176	79	44	26	149	3	-	-	-	152	-	-	-	1	3	1	7	6	4	2	-
Scurvy - - - - -	12	-	-	1	1	-	-	1	-	2	1	1	-	-	-	-	-	-	-	-	-
Intemp. { Chronic Alcoholism - - -	691	-	-	-	-	-	-	-	-	-	-	-	1	9	96	213	201	123	43	5	-
{ Delirium Tremens - - -	307	-	-	-	-	-	-	-	-	-	-	-	-	6	89	116	71	19	4	2	-
<b>CONSTITUTIONAL DISEASES.</b>																					
Rheumatic Fever, Rheumatism of Heart	1132	-	1	4	5	1	4	8	10	28	97	127	120	98	209	152	132	80	55	34	-
Rheumatism - - - - -	415	-	-	-	-	-	-	1	1	2	3	1	3	4	13	30	46	102	138	62	11
Gout - - - - -	438	-	-	-	-	-	-	-	-	-	-	-	-	-	5	13	86	109	146	71	8
Rickets - - - - -	522	12	35	123	170	259	62	27	4	522	9	-	1	-	-	-	-	-	-	-	-
Cancer - - - - -	6891	3	2	5	10	9	13	12	4	48	30	22	47	42	197	529	1358	1970	1939	647	62
Tabes Mesenterica - - - - -	4025	462	762	935	2159	843	246	126	68	3442	222	92	65	49	65	46	19	14	10	1	-
Tubercular Meningitis (Acute Hydrocephalus) - - - - -	3650	120	299	708	1127	812	355	248	188	2730	514	209	76	35	53	16	13	3	1	-	-
Phthisis - - - - -	23711	47	95	177	319	273	118	78	69	857	361	462	1666	2558	5534	5246	3952	2188	793	90	4
Other Forms of Tuberculosis, Scrofula	2725	155	229	409	793	417	164	84	67	1527	185	174	177	140	172	123	111	73	34	9	-
Purpura, Haemorrhagic Diathesis - - -	199	23	9	11	43	7	4	3	4	66	25	13	14	9	8	15	12	14	14	6	3
Anaemia, Chlorosis, Leucocythemia - -	531	54	22	22	98	28	9	7	2	144	23	14	15	15	29	45	65	100	67	14	-
Diabetes Mellitus - - - - -	980	2	1	-	3	2	1	2	1	9	11	19	37	42	125	123	166	209	179	59	1
Other and undefined Constitutional Diseases - - - - -	193	-	-	1	1	-	-	-	-	1	1	1	3	-	8	16	21	50	59	35	3
<b>DEVELOPMENTAL DISEASES.</b>																					
Premature Birth - - - - -	8109	8004	89	16	8109	-	-	-	-	8109	-	-	-	-	-	-	-	-	-	-	-
Atelectasis - - - - -	445	443	1	1	445	-	-	-	-	445	-	-	-	-	-	-	-	-	-	-	-
Cyanosis - - - - -	549	419	20	30	479	23	6	2	3	513	16	6	5	6	1	-	-	-	-	-	-
Spina Bifida - - - - -	276	203	43	16	267	4	1	1	-	273	2	-	1	-	-	-	-	-	-	-	-
Imperforate Anus - - - - -	124	120	2	2	124	-	-	-	-	124	-	-	-	-	-	-	-	-	-	-	-
Cleft Palate, Harelip - - - - -	112	85	17	6	103	3	-	1	-	112	-	-	-	-	-	-	-	-	-	-	-
Other Congenital Defects - - - - -	169	139	16	7	162	5	1	1	-	169	-	-	-	-	-	-	-	-	-	-	-
Old Age - - - - -	11275	-	-	-	-	-	-	-	-	-	-	-	-	-	-	1	253	258	5881	2582	-
<b>DISEASES OF NERVOUS SYSTEM.</b>																					
Inflammation of Brain or its Membranes	4579	190	382	754	1323	784	368	239	185	2902	580	233	161	108	161	131	130	98	56	18	1
Apoplexy - - - - -	7279	19	15	24	58	33	7	9	6	113	15	21	27	42	157	472	934	1614	2317	1365	202
Softening of Brain - - - - -	1804	-	-	-	-	-	-	-	-	1	-	-	-	-	-	-	-	-	-	-	-
Hemiplegia, Brain Paralysis - - - - -	3934	3	1	1	5	5	-	-	5	20	10	11	21	13	57	144	298	796	1449	963	147
Paralysis Agitans - - - - -	113	-	-	-	-	-	-	-	-	-	-	-	-	-	-	-	-	-	-	-	-
Insanity, General Paralysis of Insane -	1742	-	-	-	-	-	-	-	-	4	7	5	11	15	187	512	338	232	279	133	18
Chorea - - - - -	25	-	-	-	-	-	-	-	-	1	5	6	6	1	-	-	-	-	-	-	-
Epilepsy - - - - -	1494	16	13	25	54	30	15	7	2	1	5	6	6	1	-	-	-	-	-	-	-
Convulsions - - - - -	12197	6400	2042	1915	10357	1200	320	137	73	123	58	74	106	107	253	215	194	138	136	77	8
Laryngismus Stridulus - - - - -	441	39	70	157	266	129	19	11	7	432	9	-	-	-	-	-	-	-	-	-	-
Idiopathic Tetanus* - - - - -	34	-	-	-	1	-	-	-	-	2	5	3	2	3	4	6	2	5	2	-	-
Paraplegia, Diseases of Spinal Cord - -	1096	18	6	11	30	17	7	7	5	66	13	23	24	22	60	142	196	231	220	86	13
Other and undefined Diseases of Brain or Nervous System - - - - -	2112	62	62	142	266	194	74	41	23	603	106	70	58	40	132	176	220	265	284	140	18
<b>DISEASES OF ORGANS OF SPECIAL SENSE.</b>																					
Otitis, Otorrhoea - - - - -	305	8	14	23	50	30	19	8	8	115	40	41	30	21	21	13	9	8	3	-	1
Epistaxis and Dis. of Nose - - - - -	39	9	2	2	13	3	-	2	1	19	-	1	3	1	1	3	3	4	3	2	1
Ophthalmia and Dis. of Eye - - - - -	42	15	4	4	23	5	-	-	1	29	-	-	-	-	1	3	1	2	3	3	-

Note.—For continuation of this Table, see page 116.

\* Including all cases of "Tetanus" which are not stated to be the result of injury.

FEMALES. CAUSES OF DEATH.	ALL AGES.	AGES AT DEATH.																			
		0-3 Months.	3-6 Months.	6-12 Months.	Total under 1 Year.	1-	2-	3-	4-	Total under 5 Years.	5-	10-	15-	20-	25-	35-	45-	55-	65-	75-	85 & 99
<b>DIETETIC DISEASES.</b>																					
Starvation, Want of Breast-milk - - -	134	66	34	20	120	4	1	-	-	125	-	-	-	1	4	2	1	1	-	-	-
Scurvy - - - - -	10	-	-	-	-	4	-	-	-	4	2	1	1	1	-	-	-	-	-	-	-
Intemp. { Chronic Alcoholism - - -	511	-	-	-	-	-	-	-	-	-	-	-	-	9	82	177	124	88	24	7	-
{ Delirium Tremens - - -	57	-	-	-	-	-	-	-	-	-	-	-	-	15	23	13	4	2	-	-	-
<b>CONSTITUTIONAL DISEASES.</b>																					
Rheumatic Fever, Rheumatism of Heart	1126	-	1	3	4	3	3	4	11	25	100	128	150	112	168	128	123	90	77	24	1
Rheumatism - - - - -	482	-	-	-	-	-	-	-	-	-	1	3	5	2	14	28	53	112	177	81	6
Gout - - - - -	107	-	-	-	-	-	-	-	-	-	-	-	-	-	2	4	12	28	36	22	3
Rickets - - - - -	428	10	21	93	124	219	49	22	4	418	4	2	2	-	-	1	-	-	-	-	-
Cancer - - - - -	11763	1	1	3	5	12	12	10	8	47	21	14	33	46	407	1505	2749	3223	2636	973	109
Tabes Mesenterica - - - - -	3620	331	653	764	1748	744	217	79	69	2857	214	130	116	66	59	60	48	25	14	1	-
Tubercular Meningitis (Acute Hydrocephalus) - - - - -	2997	74	191	498	763	617	280	225	168	2053	490	236	96	39	46	29	7	-	-	-	-
Phthisis - - - - -	21027	34	80	153	287	251	90	77	80	765	477	1006	2211	2753	5390	4184	2403	1270	472	88	3
Other Forms of Tuberculosis, Scrofula	2430	110	185	329	624	384	135	98	65	1306	230	206	157	134	184	112	65	50	29	5	2
Purpura, Haemorrhagic Diathesis - - -	176	20	4	14	38	15	10	9	2	74	11	7	12	6	9	13	8	13	15	6	2
Anaemia, Chlorosis, Leucocythemia - -	901	31	13	33	77	26	9	3	3	118	18	14	84	81	119	150	107	118	77	13	2
Diabetes Mellitus - - - - -	774	-	-	-	-	1	1	2	1	5	11	28	27	47	95	79	122	161	151	46	2
Other and undefined Constitutional Diseases - - - - -	359	3	1	1	5	1	-	-	-	6	4	2	4	5	7	23	52	82	119	45	5
<b>DEVELOPMENTAL DISEASES.</b>																					
Premature Birth - - - - -	6330	6235	34	11	6330	-	-	-	-	6330	-	-	-	-	-	-	-	-	-	-	-
Atelectasis - - - - -	300	299	1	-	300	-	-	-	-	300	-	-	-	-	-	-	-	-	-	-	-
Cyanosis - - - - -	414	294	31	28	353	17	9	8	4	391	11	3	3	4	2	-	-	-	-	-	-
Spina Bifida - - - - -	333	259	34	22	315	13	1	1	1	330	1	1	1	-	-	-	-	-	-	-	-
Imperforate Anus - - - - -	64	63	-	-	63																



ENGLAND.—CAUSES of DEATH at different Periods of Life, 1889—MALES—continued from page 114.

MALES. CAUSES OF DEATH.	ALL AGES.	AGES AT DEATH.																			Total under 5 Years.	Total under 5 Years.	Total under 5 Years.
		0-3 Months.	3-6 Months.	6-12 Months.	Total under 1 Year.	1-	2-	3-	4-	5-	10-	15-	20-	25-	35-	45-	55-	65-	75-	85 & upwards.			
<b>DISEASES OF CIRCULATORY SYSTEM.</b>																							
Endocarditis, Valvular Disease	3584	2	1	4	7	7	1	7	11	33	56	101	140	116	255	460	573	723	740	340	33		
Pericarditis	255	1	1	3	4	2	1	5	4	16	21	18	22	21	41	33	32	25	18	5	1		
Hypertrophy of Heart	161	-	-	-	-	-	-	-	-	-	1	1	2	1	12	15	26	43	41	17	3		
Angina Pectoris	422	-	-	-	-	-	-	-	-	-	1	1	3	10	34	75	115	132	50	1	1		
Syncope	930	54	14	6	74	6	3	3	1	87	4	6	7	16	34	70	85	149	201	213	65		
Aneurism	629	-	-	-	-	-	-	-	-	-	1	-	6	6	69	152	195	123	59	14	2		
Senile Gangrene	813	-	-	-	-	-	-	-	-	-	-	-	-	-	-	-	2	118	394	310	79		
Embolism, Thrombosis	407	1	-	2	3	1	2	-	1	7	6	7	9	10	23	46	63	70	115	44	7		
Phlebitis	56	-	-	-	-	-	-	-	-	1	2	-	-	3	2	6	10	17	10	5	-		
Varicose Veins	33	-	-	-	-	-	-	-	-	-	-	-	-	1	2	5	2	7	10	4	-		
Other and undefined Diseases of Heart or Circulatory System	15323	67	15	33	115	27	9	18	16	185	116	172	235	245	713	1375	2241	3447	4278	2065	248		
<b>DISEASES OF RESPIRATORY SYSTEM.</b>																							
Laryngitis	774	29	27	74	130	105	87	105	69	493	102	17	3	4	18	31	49	33	29	10	2		
Croup	1728	10	33	172	215	331	293	290	237	1421	299	8	-	-	5	7	11	8	3	-	-		
Other Diseases of Larynx and Trachea	111	8	6	5	19	11	7	5	8	50	10	3	4	4	6	6	250	369	414	132	15		
Emphysema, Asthma	1360	-	-	-	-	-	-	-	-	14	7	5	2	5	33	94	260	457	414	132	15		
Bronchitis	27850	2590	2340	4125	9055	3466	929	355	193	14001	234	51	44	62	258	680	1626	3203	4357	2701	573		
Pneumonia	16643	733	815	2078	3623	2393	938	412	298	7567	493	156	330	379	1088	1511	1678	1575	1297	507	62		
Pleurisy	793	2	8	15	25	33	16	11	8	93	19	21	24	49	93	123	108	119	108	34	2		
Other and undefined Diseases of Respiratory System	2251	325	141	266	732	211	73	32	28	1076	33	11	20	22	101	129	198	205	244	171	36		
<b>DISEASES OF DIGESTIVE SYSTEM.</b>																							
Stomatitis	320	135	31	29	195	36	11	11	7	260	14	4	3	1	5	4	5	6	10	6	2		
Dentition	2410	4	192	1152	1348	990	70	2	25	2410	-	-	-	-	-	-	-	-	-	-	-		
Sore-throat, Quinsy	294	8	6	29	43	36	23	21	25	148	32	19	9	7	13	20	13	13	4	-	-		
Dyspepsia	258	64	41	21	126	7	1	1	-	135	-	2	1	3	1	6	13	20	43	27	5		
Hæmatemesis	212	11	3	4	18	1	1	-	-	21	-	-	4	1	11	26	39	45	40	20	5		
Melæna	71	7	6	3	16	2	-	-	-	19	2	-	-	2	6	5	4	9	15	8	1		
Diseases of Stomach	1580	174	136	95	405	52	23	14	12	506	20	13	18	15	74	124	183	230	251	131	15		
Enteritis	2328	430	387	359	1176	203	56	29	27	1491	76	76	56	45	71	75	90	132	139	71	6		
Ulceration of Intestine	220	1	3	10	14	5	-	-	-	21	11	7	10	5	27	21	42	31	30	14	1		
Ileus, Obstruction of Intestine	937	88	27	21	136	7	9	8	6	166	19	34	33	38	58	74	91	144	161	109	10		
Stricture or Strangulation of Intestine	90	2	-	1	3	-	1	-	-	4	2	3	3	2	10	8	9	18	20	10	1		
Intussusception of Intestine	274	22	40	41	103	17	9	7	5	141	17	9	11	11	15	16	10	23	16	4	1		
Hernia	689	36	18	9	63	5	2	-	-	70	2	2	2	2	4	10	9	11	14	4	-		
Fistula	61	-	-	-	-	-	-	-	-	3	2	2	-	-	2	2	4	10	13	16	10		
Peritonitis	1118	46	28	16	90	27	16	18	22	173	97	117	91	63	88	84	109	125	130	39	2		
Ascites	87	3	1	-	5	1	1	2	1	10	5	2	-	-	2	10	13	16	19	10	-		
Gallstones	95	-	-	-	-	-	-	-	-	2	-	-	-	-	1	4	3	9	89	345	502		
Cirrhosis of Liver	1926	-	-	-	-	-	-	-	-	2	1	4	3	9	89	345	502	553	347	71	30		
Other Diseases of Liver	2341	454	30	15	499	15	16	4	8	542	32	15	15	42	106	209	323	427	402	193	30		
Other and undefined Diseases of Digestive System	376	47	34	23	104	12	7	2	3	128	8	2	5	10	18	25	33	57	56	30	4		

Note.—For continuation of this Table, see page 118.

ENGLAND.—CAUSES of DEATH at different Periods of Life, 1889—FEMALES—continued from page 115.

FEMALES. CAUSES OF DEATH.	ALL AGES.	AGES AT DEATH.																			Total under 5 Years.	Total under 5 Years.	Total under 5 Years.
		0-3 Months.	3-6 Months.	6-12 Months.	Total under 1 Year.	1-	2-	3-	4-	5-	10-	15-	20-	25-	35-	45-	55-	65-	75-	85 & upwards.			
<b>DISEASES OF CIRCULATORY SYSTEM.</b>																							
Endocarditis Valvular Disease	4078	1	1	2	4	2	3	4	7	20	83	125	139	155	318	471	593	802	881	441	50		
Pericarditis	176	2	-	1	3	2	2	2	5	14	19	17	16	13	25	22	21	13	12	3	1		
Hypertrophy of Heart	144	-	-	-	-	-	-	-	-	-	3	1	1	2	8	7	18	31	50	21	2		
Angina Pectoris	256	-	-	-	-	-	-	-	-	-	-	3	2	1	11	22	41	61	74	39	2		
Syncope	922	32	9	9	50	9	-	1	-	60	7	5	12	14	23	65	74	128	232	229	68		
Aneurism	195	-	-	-	-	-	-	-	-	-	-	-	-	-	3	17	39	42	54	31	1		
Senile Gangrene	611	-	-	-	-	-	-	-	-	-	-	-	-	-	-	5	8	229	214	75	8		
Embolism, Thrombosis	665	3	1	-	4	3	-	-	1	8	2	10	13	42	110	100	77	100	119	66	8		
Phlebitis	74	2	-	-	2	1	-	-	-	3	-	1	2	4	9	7	19	14	7	1	1		
Varicose Veins	68	-	-	-	-	-	-	-	-	-	-	-	-	2	6	9	11	20	14	5	1		
Other and undefined Diseases of Heart or Circulatory System	17539	61	22	20	103	31	19	12	16	181	127	225	303	292	789	1451	2345	3808	5056	2584	378		
<b>DISEASES OF RESPIRATORY SYSTEM.</b>																							
Laryngitis	694	13	20	59	92	126	81	79	76	454	102	9	9	11	12	21	12	17	12	5	-		
Croup	1513	9	22	129	160	352	275	261	193	1241	257	15	-	-	-	-	-	-	-	-	-		
Other Diseases of Larynx and Trachea	70	3	4	4	11	8	4	6	8	37	13	2	2	-	3	2	134	249	254	106	15		
Emphysema, Asthma	876	2	1	1	4	3	2	1	-	10	-	4	4	6	29	65	108	249	254	106	15		
Bronchitis	27824	1845	1757	3461	7063	3484	973	409	181	12110	232	46	53	76	268	705	1508	3123	5001	3779	923		
Pneumonia	12428	525	605	1578	2709	2126	774	432	234	6335	468	194	205	271	714	809	783	1023	1043	513	80		
Pleurisy	528	4	5	13	22	24	4	11	3	64	22	9	35	22	53	62	73	61	80	40	7		
Other and undefined Diseases of Respiratory System	1953	223	96	175	494	213	73	39	25	844	40	15	27	23	72	93	141	168	216	219	55		
<b>DISEASES OF DIGESTIVE SYSTEM.</b>																							
Stomatitis	308	107	47	47	201	47	19	11	6	284	8	-	3	1	2	3	7	-	-	-	-		
Dentition	1956	6	137	927	1070	800	80	4	1	1955	1	-	-	-	-	-	-	-	-	-	-		
Sore-throat, Quinsy	290	10	7	17	34	36	31	18	21	110	60	14	10	9	12	3	12	13	9	7	1		
Dyspepsia	279	36	33	17	86	6	-	3	-	95	5	-	2	6	8	11	10	36	71	23	7		
Hæmatemesis	150	8	-	-	8	1	-																



ENGLAND.—CAUSES of DEATH at different Periods of Life, 1889—MALES—continued from page 116.

MALES. CAUSES OF DEATH.	ALL AGES.	AGES AT DEATH.																			
		0-3 Months.	3-6 Months.	6-12 Months.	Total under 1 Year.	1-	2-	3-	4-	Total under 5 Years.	5-	10-	15-	20-	25-	35-	45-	55-	65-	75-	85 & 95
<b>DISEASES OF LYMPHATIC SYSTEM AND DUCTLESS GLANDS.</b>																					
Diseases of Lymphatic System	126	1	1	7	9	5	4	1	4	23	12	8	12	9	16	14	11	10	10	1	-
Diseases of Spleen	72	1	-	1	2	9	1	2	-	14	2	2	2	5	7	9	11	10	9	1	-
Bronchocele	26	1	-	-	1	1	-	-	-	2	1	2	10	1	3	1	3	1	1	1	-
Addison's Disease	61	-	-	-	-	-	-	-	-	-	1	5	7	4	11	10	6	11	5	-	1
<b>DISEASES OF URINARY SYSTEM.</b>																					
Acute Nephritis	755	13	13	22	48	43	39	26	19	175	70	15	26	26	77	77	89	92	70	34	4
Bright's Disease, Albuminuria	3854	6	13	112	31	30	23	20	18	122	68	55	81	95	318	437	711	860	782	243	32
Uremia	249	-	1	1	2	5	4	3	1	15	7	4	6	7	16	30	31	49	48	30	6
Suppression of Urine	75	6	2	1	9	1	1	-	-	11	1	1	-	1	2	11	6	10	15	17	
Calculus	183	-	-	-	-	-	-	2	2	7	6	-	1	8	4	13	17	38	55	31	3
Hæmaturia	80	1	-	-	1	-	-	1	1	3	-	2	-	4	3	7	10	27	21	3	
Diseases of Bladder and of Prostate	1892	1	2	1	4	-	-	1	1	6	3	4	6	7	16	42	90	274	745	590	109
Other and undefined Diseases of Urinary System	646	7	-	4	11	7	8	5	-	31	7	5	9	13	37	68	125	135	133	70	13
<b>DISEASES OF ORGANS OF GENERATION.</b>																					
Ovarian Disease	-	-	-	-	-	-	-	-	-	-	-	-	-	-	-	-	-	-	-	-	-
Diseases of Uterus and Vagina	-	-	-	-	-	-	-	-	-	-	-	-	-	-	-	-	-	-	-	-	-
Disorders of Menstruation	-	-	-	-	-	-	-	-	-	-	-	-	-	-	-	-	-	-	-	-	-
Pelvic Abscess	-	-	-	-	-	-	-	-	-	-	-	-	-	-	-	-	-	-	-	-	-
Perineal Abscess	34	-	1	-	1	-	-	-	-	1	-	-	-	-	1	3	8	9	11	1	-
Diseases of Testes, Penis, Scrotum, &c.	54	9	5	-	14	3	-	-	1	18	-	-	1	1	3	3	9	7	8	4	-
<b>DISEASES OF PARTURITION.</b>																					
Abortion, Miscarriage	-	-	-	-	-	-	-	-	-	-	-	-	-	-	-	-	-	-	-	-	-
Puerperal Mania	-	-	-	-	-	-	-	-	-	-	-	-	-	-	-	-	-	-	-	-	-
Puerperal Convulsions	-	-	-	-	-	-	-	-	-	-	-	-	-	-	-	-	-	-	-	-	-
Placenta Prævia, Flooding	-	-	-	-	-	-	-	-	-	-	-	-	-	-	-	-	-	-	-	-	-
Phlegmasia Dolens	-	-	-	-	-	-	-	-	-	-	-	-	-	-	-	-	-	-	-	-	-
Other and undefined Accidents of Childbirth	-	-	-	-	-	-	-	-	-	-	-	-	-	-	-	-	-	-	-	-	-
<b>DISEASES OF ORGANS OF LOCOMOTION.</b>																					
Caries, Necrosis	623	3	3	7	13	13	6	10	8	50	57	66	66	81	99	63	46	49	34	12	-
Arthritis, Ostitis, Periostitis	126	4	2	4	10	1	1	4	2	18	18	15	17	-	8	7	13	10	15	5	-
Other and undefined Diseases of Organs of Locomotion	615	4	4	6	14	19	12	7	14	66	78	88	69	59	55	51	46	43	44	13	3

Note.—For continuation of this Table, see page 120.

ENGLAND.—CAUSES of DEATH at different Periods of Life, 1889—FEMALES—continued from page 117.

FEMALES. CAUSES OF DEATH.	ALL AGES.	AGES AT DEATH.																			
		0-3 Months.	3-6 Months.	6-12 Months.	Total under 1 Year.	1-	2-	3-	4-	Total under 5 Years.	5-	10-	15-	20-	25-	35-	45-	55-	65-	75-	85 & 95
<b>DISEASES OF LYMPHATIC SYSTEM AND DUCTLESS GLANDS.</b>																					
Diseases of Lymphatic System	104	-	4	5	9	3	2	-	2	16	9	2	6	10	14	8	6	11	15	3	4
Diseases of Spleen	60	-	-	3	3	9	-	-	2	14	-	2	1	1	12	8	8	6	4	-	-
Bronchocele	126	3	-	-	3	-	1	-	-	4	1	5	15	17	15	21	18	15	9	5	1
Addison's Disease	75	-	-	-	-	-	-	-	-	-	-	2	4	4	15	13	20	15	1	1	-
<b>DISEASES OF URINARY SYSTEM.</b>																					
Acute Nephritis	621	7	7	24	38	48	22	17	26	151	55	21	21	24	63	78	56	80	51	20	1
Bright's Disease, Albuminuria	3215	7	8	16	31	41	24	24	16	136	45	41	77	118	289	459	567	681	578	194	30
Uremia	248	2	1	-	3	1	1	1	2	8	4	2	12	30	51	47	25	27	28	13	1
Suppression of Urine	37	4	-	-	4	-	-	-	-	4	-	1	-	3	5	3	4	5	5	7	
Calculus	59	-	-	-	-	-	-	-	1	1	-	1	-	3	4	7	10	7	17	8	
Hæmaturia	24	1	-	-	1	-	-	-	-	1	1	1	-	1	2	1	2	5	1	6	
Diseases of Bladder and of Prostate	231	2	1	-	3	-	1	1	-	5	1	1	4	5	20	14	19	46	76	31	
Other and undefined Diseases of Urinary System	363	2	2	4	8	2	2	4	2	18	5	3	9	11	31	45	67	64	69	37	
<b>DISEASES OF ORGANS OF GENERATION.</b>																					
Ovarian Disease	438	-	-	-	-	-	-	-	-	-	-	2	5	29	81	81	109	98	71	21	
Diseases of Uterus and Vagina	617	4	2	5	11	12	6	2	1	32	1	1	13	23	90	145	125	83	64	33	
Disorders of Menstruation	81	-	-	-	-	-	-	-	-	-	-	2	15	6	17	23	16	2	-	-	
Pelvic Abscess	155	-	-	1	1	-	-	-	-	1	1	1	12	18	51	33	23	7	8	-	
Perineal Abscess	7	-	-	1	1	1	-	-	-	2	-	-	-	-	1	1	2	-	1	-	
Diseases of Testes, Penis, Scrotum, &c.	-	-	-	-	-	-	-	-	-	-	-	-	-	-	-	-	-	-	-	-	
<b>DISEASES OF PARTURITION.</b>																					
Abortion, Miscarriage	88	-	-	-	-	-	-	-	-	-	-	-	2	7	36	39	4	-	-	-	
Puerperal Mania	87	-	-	-	-	-	-	-	-	-	-	-	2	18	44	22	1	-	-	-	
Puerperal Convulsions	313	-	-	-	-	-	-	-	-	-	-	-	43	98	117	53	2	-	-	-	
Placenta Prævia, Flooding	726	-	-	-	-	-	-	-	-	-	-	-	10	57	295	350	14	-	-	-	
Phlegmasia Dolens	57	-	-	-	-	-	-	-	-	-	-	-	1	5	23	22	1	-	-	-	
Other and undefined Accidents of Childbirth	462	-	-	-	-	-	-	-	-	-	-	-	12	72	180	189	9	-	-	-	
<b>DISEASES OF ORGANS OF LOCOMOTION.</b>																					
Caries, Necrosis	449	7	2	6	15	14	6	8	8	57	44	53	43	30	66	48	39	36	25	8	
Arthritis, Ostitis, Periostitis	87	-	-	-	4	4	1	1	1	6	10	5	7	5	4	6	10	11	18	5	
Other and undefined Diseases of Organs of Locomotion	496	4	1	7	12	9	10	8	10	49	45	55	46	31	50	52	46	52	46	22	

Note.—For continuation of this Table, see page 121.



ENGLAND.—CAUSES of DEATH at different Periods of Life, 1889—MALES—continued from page 118.

MALES. CAUSES OF DEATH.	ALL AGES.	AGES AT DEATH.																			
		0-3 Months.	3-6 Months.	6-12 Months.	Total under 1 Year.	1-	2-	3-	4-	Total under 5 Years.	5-	10-	15-	20-	25-	35-	45-	55-	65-	75-	85 & 90
<b>DISEASES OF INTEGUMENTARY SYSTEM.</b>																					
Carbuncle	99	-	-	1	1	-	-	-	-	1	-	-	2	1	7	7	15	26	22	15	3
Phlegmon, Cellulitis	139	25	3	5	33	4	6	3	2	48	2	3	2	1	5	17	13	21	18	12	2
Lupus	23	-	-	-	-	-	-	-	-	-	-	1	-	-	2	6	2	2	9	3	13
Ulcer, Bedsore	195	17	2	2	21	-	1	1	-	23	1	-	-	3	6	18	31	63	37	8	1
Eczema	226	53	41	64	158	31	2	4	-	195	2	-	-	-	2	3	5	10	8	1	1
Pemphigus	40	29	-	1	30	1	-	-	1	32	2	-	-	1	-	-	-	1	3	1	1
Other and undefined Diseases of Integumentary System	76	32	8	4	44	6	1	3	1	55	1	1	1	-	1	1	-	6	5	4	1
<b>ACCIDENT OR NEGLIGENCE.</b>																					
Fractures, Contusions	5393	9	10	17	36	62	79	57	75	309	254	312	426	389	749	823	764	648	462	201	51
Gunshot Wounds	81	-	-	1	1	-	-	-	1	2	3	6	17	9	19	10	6	5	3	1	2
Cut, Stab	90	-	-	1	1	1	1	1	-	3	8	9	2	11	13	11	9	9	11	4	-
Burn, Scald	1066	8	15	29	52	155	169	158	85	619	119	26	36	36	61	39	37	24	36	25	8
Poison	257	7	5	5	17	8	4	5	8	42	4	11	3	6	30	51	57	38	13	2	-
Drowning	2163	4	2	5	11	40	55	58	48	212	287	252	224	183	273	256	212	158	92	15	4
Suffocation	1066	532	197	70	799	26	8	4	7	844	9	5	19	21	37	35	39	32	18	6	1
Other and undefined forms	669	118	4	3	125	8	6	8	9	156	21	37	52	34	75	71	72	76	54	16	5
<b>HOMICIDE.</b>																					
Murder, Manslaughter	159	40	8	3	51	2	-	1	-	54	8	5	8	10	23	26	9	10	5	1	-
<b>SUICIDE.</b>																					
Gunshot Wounds	190	-	-	-	-	-	-	-	-	-	-	-	13	24	47	37	29	23	15	2	-
Cut, Stab	315	-	-	-	-	-	-	-	-	-	-	-	2	10	37	53	91	60	46	16	-
Poison	153	-	-	-	-	-	-	-	-	-	-	-	6	13	26	33	37	24	8	6	-
Drowning	309	-	-	-	-	-	-	-	-	-	1	1	6	17	51	55	71	57	39	11	-
Hanging	499	-	-	-	-	-	-	-	-	-	-	1	14	16	33	90	129	130	71	13	2
Other and undefined methods	160	-	-	-	-	-	-	-	-	-	-	1	6	10	37	27	34	29	13	3	-
<b>EXECUTION.</b>																					
Hanging	12	-	-	-	-	-	-	-	-	-	-	-	2	3	2	2	3	-	-	-	-
<b>ILL-DEFINED AND NOT SPECIFIED CAUSES.</b>																					
Dropsy	90	5	-	3	8	-	-	-	2	10	1	1	-	-	2	4	9	6	18	33	6
Debility, Atrophy, Inanition	11808	7402	1775	1235	10412	681	121	32	17	11263	27	11	-	2	1	4	33	67	116	71	13
Mortification	13	6	-	6	6	-	-	-	-	6	-	-	-	-	-	1	-	3	2	1	-
Tumour	42	2	1	4	4	1	1	-	-	6	3	-	2	-	1	7	4	6	8	5	-
Abscess	266	44	28	15	87	18	10	3	-	118	12	4	7	8	21	13	15	24	31	13	-
Hæmorrhage	73	3	-	1	4	1	-	-	-	5	-	2	2	1	7	19	16	12	8	1	1
Sudden Deaths (Cause unascertained)	222	16	12	7	35	15	5	2	3	60	4	3	5	-	11	19	37	33	35	14	-
Other ill-defined and not specified Causes	1481	426	100	75	601	41	18	16	11	637	20	9	12	24	49	114	140	158	166	92	10

ENGLAND.—CAUSES of DEATH at different Periods of Life, 1889—FEMALES—continued from page 119.

FEMALES. CAUSES OF DEATH.	ALL AGES.	AGES AT DEATH.																			
		0-3 Months.	3-6 Months.	6-12 Months.	Total under 1 Year.	1-	2-	3-	4-	Total under 5 Years.	5-	10-	15-	20-	25-	35-	45-	55-	65-	75-	85 & 90
<b>DISEASES OF INTEGUMENTARY SYSTEM.</b>																					
Carbuncle	61	1	1	-	2	-	-	-	-	2	2	-	-	1	2	4	7	18	17	5	3
Phlegmon, Cellulitis	95	17	2	5	24	3	3	1	-	31	4	1	2	1	3	4	4	14	11	6	1
Lupus	47	-	-	-	-	-	-	-	-	1	-	-	-	-	16	21	67	96	96	27	2
Ulcer, Bedsore	349	15	3	2	20	1	-	1	-	22	-	1	-	2	4	3	5	8	4	13	2
Eczema	162	35	33	29	97	20	7	1	-	125	3	-	-	-	4	3	1	2	2	2	-
Pemphigus	61	40	2	5	47	1	-	-	-	48	1	-	-	-	4	1	2	6	13	4	3
Other and undefined Diseases of Integumentary System	108	34	10	8	52	4	1	1	1	59	4	2	1	1	6	2	7	6	13	4	3
<b>ACCIDENT OR NEGLIGENCE.</b>																					
Fractures, Contusions	1412	5	6	12	23	52	46	30	34	185	84	43	30	19	54	90	131	174	260	248	94
Gunshot Wounds	10	-	-	1	1	-	-	-	3	4	-	-	-	-	1	-	-	-	-	-	2
Cut, Stab	32	-	-	-	-	-	-	1	-	1	4	3	-	1	4	3	5	3	4	2	-
Burn, Scald	1116	7	6	38	51	126	121	121	80	499	174	54	27	23	45	47	58	48	65	64	12
Poison	119	3	2	1	6	11	8	3	1	29	3	3	1	12	20	11	15	6	6	3	-
Drowning	392	11	2	6	19	23	29	18	10	104	33	18	50	19	42	35	30	27	26	8	-
Suffocation	930	555	214	65	834	20	4	2	2	862	5	3	2	3	9	12	12	12	8	1	1
Other and undefined forms	224	99	1	3	103	2	3	4	4	116	16	6	2	7	10	15	11	15	11	15	-
<b>HOMICIDE.</b>																					
Murder, Manslaughter	131	39	3	5	47	4	3	1	1	56	4	4	4	7	16	19	13	4	1	2	1
<b>SUICIDE.</b>																					
Gunshot Wounds	7	-	-	-	-	-	-	-	-	-	-	-	1	-	-	4	2	-	-	-	-
Cut, Stab	66	-	-	-	-	-	-	-	-	-	-	-	14	15	24	18	18	9	5	3	-
Poison	107	-	-	-	-	-	-	-	-	-	-	-	28	29	37	34	26	18	15	2	-
Drowning	194	-	-	-	-	-	-	-	-	-	-	5	3	5	16	20	32	30	18	5	-
Hanging	129	-	-	-	-	-	-	-	-	-	-	-	4	5	7	11	5	3	6	-	-
Other and undefined methods	41	-	-	-	-	-	-	-	-	-	-	-	-	-	-	-	-	-	-	-	-
<b>EXECUTION.</b>																					
Hanging	-	-	-	-	-	-	-	-	-	-	-	-	-	-	-	-	-	-	-	-	-
<b>ILL-DEFINED AND NOT SPECIFIED CAUSES.</b>																					
Dropsy	167	5	-	2	7	2	2	-	1	12	2	-	1	2	6	7	4	11	25	67	20
Debility, Atrophy, Inanition	9703	7612	1717	1074	8203	714	137	37	21	9112	42	9	1	3	9	8	59	120	205	103	32
Mortification	18	6	1	1	8	-	-	-	-	8	-	-	-	-	1	-	3	2	2	2	2
Tumour	98	-	2	1	3	1	-	-	-	4	1	-	-	2	6	10	12	20	25	11	7
Abscess	207	42	22	33	97	26	9	10	1	143	9	5	10	7	22	19	14	23	31	21	3
Hæmorrhage	52	8	1	1	9	1	-	1	-	11	2	3	3	4	4	11	5	5	2	7	4
Sudden Deaths (Cause unascertained)	155	14	8	12	34	6	1	2	-	43	5	3	-	2	8	15	22	26	20	7	4
Other ill-defined and not specified Causes	1171	345	100	59	504	55	12	7	9	587	21	10	16	21	37	66	85	118	118	86	11



LONDON.—CAUSES of DEATH at different Periods of Life, 1889—MALES.

MALES. CAUSES OF DEATH.	ALL AGES.	AGES AT DEATH.																			spadin & 58
		0-3 Months.	3-6 Months.	6-12 Months.	Total under 1 Year.	1-	2-	3-	4-	Total under 5 Years.	5-	10-	15-	20-	25-	35-	45-	55-	65-	75-	
ALL CAUSES - - - - -	88,871	4834	2233	3332	10,399	3263	1809	828	587	16,386	1101	498	622	869	2430	3293	3718	3803	3702	2017	432
I. SPECIFIC FEBRILE OR ZYMOTIC DISEASES - }	5421	502	591	982	2075	1116	544	374	267	4376	389	65	52	64	111	105	76	85	65	53	10
II. PARASITIC DISEASES -	49	33	4	5	42	1	-	-	-	43	1	-	1	1	1	1	-	1	-	-	-
III. DIETETIC " -	281	18	17	11	46	1	-	1	-	48	-	-	-	3	52	85	60	25	7	1	-
IV. CONSTITUTIONAL " -	8375	168	308	482	958	496	185	104	69	1812	217	137	250	406	1248	1445	1311	919	492	129	9
V. DEVELOPMENTAL " -	2315	1357	33	13	1403	5	1	1	1	1411	-	-	1	1	-	-	-	18	218	463	203
VI. LOCAL " -	19055	1551	986	1664	4181	1520	524	305	208	6738	422	198	245	305	823	1423	2020	2552	2803	1313	198
VII. VIOLENCE - - - -	1878	235	87	31	353	63	42	37	42	537	89	96	73	86	193	220	241	185	100	49	9
VIII. ILL-DEFINED AND NOT SPECIFIED CAUSES - }	1487	970	227	144	1341	61	13	6	-	1421	3	2	-	3	2	9	10	8	17	9	3
I.																					
1. MIASMATIC DISEASES - - - -	3453	70	106	516	692	929	508	356	264	2749	364	60	46	54	86	50	24	11	7	2	-
2. DIARRHOEAL " - - - -	1475	295	396	435	1126	171	23	14	3	1342	3	3	-	1	5	11	29	26	36	8	-
3. MALARIAL " - - - -	19	-	-	-	-	1	1	2	-	4	-	-	1	3	-	5	2	3	-	1	-
4. ZOOGENOUS " - - - -	17	1	5	-	6	-	-	-	-	6	1	1	-	1	-	1	6	1	-	-	-
5. VENEREAL " - - - -	333	105	76	27	208	14	3	2	-	227	-	-	-	1	11	25	23	22	22	2	-
6. SEPTIC " - - - -	134	31	8	4	43	1	4	-	-	48	1	1	5	4	9	13	10	19	10	12	2
II.																					
PARASITIC DISEASES - - - -	49	33	4	5	42	1	-	-	-	43	1	-	1	1	1	1	-	1	-	-	-
III.																					
DIETETIC DISEASES - - - -	281	18	17	11	46	1	-	1	-	48	-	-	-	3	52	85	60	25	7	1	-
IV.																					
CONSTITUTIONAL DISEASES - -	8375	168	308	482	958	496	185	104	69	1812	217	137	250	406	1248	1445	1311	919	492	129	9

Note.—For continuation of this Table, see page 124.

LONDON.—CAUSES of DEATH at different Periods of Life, 1889—FEMALES.

FEMALES. CAUSES OF DEATH.	ALL AGES.	AGES AT DEATH.																			spadin & 58
		0-3 Months.	3-6 Months.	6-12 Months.	Total under 1 Year.	1-	2-	3-	4-	Total under 5 Years.	5-	10-	15-	20-	25-	35-	45-	55-	65-	75-	
ALL CAUSES - - - - -	37,155	3800	1762	2702	8264	3051	1373	844	551	14,083	1153	495	674	837	2192	2797	3093	3541	4212	3160	913
I. SPECIFIC FEBRILE OR ZYMOTIC DISEASES - }	5568	413	453	835	1701	1144	614	430	286	4175	496	98	71	93	223	140	60	53	75	59	20
II. PARASITIC DISEASES -	50	30	9	1	40	-	4	-	-	44	-	-	-	-	2	2	2	-	-	-	-
III. DIETETIC " -	195	25	11	7	43	3	-	-	-	46	-	-	-	3	27	49	39	23	6	2	-
IV. CONSTITUTIONAL " -	7204	115	233	375	723	380	152	94	52	1401	224	176	280	407	974	1144	1030	801	556	191	20
V. DEVELOPMENTAL " -	2725	1052	30	9	1091	6	3	-	-	1100	2	1	1	1	-	-	-	27	319	821	453
VI. LOCAL " -	19,105	1171	722	1324	3217	1418	557	290	188	5670	391	196	277	312	894	1375	1855	2560	3141	2035	399
VII. VIOLENCE - - - -	1052	263	87	36	386	32	29	23	22	492	42	23	42	19	61	82	92	58	88	37	16
VIII. ILL-DEFINED AND NOT SPECIFIED CAUSES - }	1256	731	217	115	1063	68	14	7	3	1155	3	1	3	2	6	5	15	19	27	15	5
I.																					
1. MIASMATIC DISEASES - - - -	3684	57	114	432	603	956	574	421	283	2337	484	91	52	40	69	54	29	16	10	2	-
2. DIARRHOEAL " - - - -	1279	244	239	366	899	163	33	9	3	1107	8	3	2	-	9	7	11	20	45	47	20
3. MALARIAL " - - - -	9	-	-	-	-	1	2	-	-	3	-	1	1	1	1	-	-	-	-	-	-
4. ZOOGENOUS " - - - -	10	1	2	3	6	-	-	-	-	6	1	1	1	-	1	-	-	-	-	-	-
5. VENEREAL " - - - -	222	88	42	30	160	20	4	-	-	184	-	-	-	2	11	9	8	5	2	1	-
6. SEPTIC " - - - -	364	23	6	4	33	4	1	-	-	38	3	2	15	50	137	68	12	12	18	9	-
II.																					
PARASITIC DISEASES - - - -	50	30	9	1	40	-	4	-	-	44	-	-	-	-	2	2	2	-	-	-	-
III.																					
DIETETIC DISEASES - - - -	195	25	11	7	43	3	-	-	-	46	-	-	-	3	27	49	39	23	6	2	-
IV.																					
CONSTITUTIONAL DISEASES - -	7204	115	233	375	723	380	152	94	52	1401	224	176	280	407	974	1144	1030	801	556	191	20

Note.—For continuation of this Table, see page 125.



LONDON.—CAUSES of DEATH at different Periods of Life, 1889—MALES—continued from page 122.

MALES. CAUSES OF DEATH.	ALL AGES.	AGES AT DEATHS.																			
		0-3 Months.	3-6 Months.	6-12 Months.	Total under 1 Year.	1-	2-	3-	4-	Total under 5 Years.	5-	10-	15-	20-	25-	35-	45-	55-	65-	75-	85 & upwards
V. DEVELOPMENTAL DISEASES - -	2315	1357	333	13	1403	5	1	1	1	1411	-	-	1	1	-	-	-	18	218	463	203
VI.																					
1. DISEASES OF NERVOUS SYSTEM -	4493	760	298	417	1475	308	120	59	45	2007	104	49	33	48	134	255	359	436	654	312	47
2. " ORGANS OF SPECIAL SENSE -	67	4	4	11	19	8	4	2	4	37	5	4	7	4	4	-	1	3	1	1	-
3. " CIRCULATORY SYSTEM -	3072	25	7	9	41	13	-	8	9	71	44	46	67	105	229	387	573	629	604	282	35
4. " RESPIRATORY SYSTEM -	7716	529	490	963	1982	1016	361	201	121	3081	167	23	41	67	253	429	604	870	1007	490	84
5. " DIGESTIVE SYSTEM -	2105	201	156	243	600	157	23	19	19	818	47	34	44	33	95	160	262	286	228	87	11
6. " LYMPHATIC SYSTEM AND DUCTLESS GLANDS -	55	2	-	1	3	3	2	-	1	9	3	3	6	2	8	6	5	8	4	1	-
7. " URINARY SYSTEM -	1216	3	3	4	10	9	7	11	2	39	15	14	20	21	83	167	193	254	266	124	20
8. " REPRODUCTIVE SYSTEM: -																					
(a) DISEASES OF ORGANS OF GENERATION -	9	3	-	-	3	1	-	-	1	5	-	-	-	-	-	-	2	-	2	-	-
(b) DISEASES OF PARTURITION -	-	-	-	-	-	-	-	-	-	-	-	-	-	-	-	-	-	-	-	-	-
9. " ORGANS OF LOCOMOTION -	209	3	1	4	8	2	4	4	6	24	36	25	22	24	17	20	11	12	14	4	-
10. " INTEGUMENTARY SYSTEM -	113	21	7	12	40	3	3	1	-	47	1	-	-	1	-	4	10	14	23	12	1
VII.																					
1. ACCIDENT OR NEGLIGENCE - -	1563	218	86	29	333	63	42	37	42	517	87	95	66	63	143	165	170	131	77	40	9
2. HOMICIDE - - - - -	42	17	1	2	20	-	-	-	-	20	2	1	-	2	4	8	2	2	1	-	-
3. SUICIDE - - - - -	272	-	-	-	-	-	-	-	-	-	-	-	7	20	46	47	69	52	22	9	-
4. EXECUTION - - - - -	1	-	-	-	-	-	-	-	-	-	-	-	-	1	-	-	-	-	-	-	-
VIII.																					
ILL-DEFINED AND NOT SPECIFIED CAUSES - - - - -	1487	970	227	144	1341	61	13	6	-	1421	3	2	-	3	2	9	10	8	17	9	3

Note.—For continuation of this Table, see page 126.

LONDON.—CAUSES of DEATH at different Periods of Life, 1889—FEMALES—continued from page 123.

FEMALES. CAUSES OF DEATH.	ALL AGES.	AGES AT DEATH.																			
		0-3 Months.	3-6 Months.	6-12 Months.	Total under 1 Year.	1-	2-	3-	4-	Total under 5 Years.	5-	10-	15-	20-	25-	35-	45-	55-	65-	75-	85 & upwards
V. DEVELOPMENTAL DISEASES - -	2725	1052	30	9	1091	6	3	-	-	1100	2	1	1	1	-	-	-	27	319	821	453
VI.																					
1. DISEASES OF NERVOUS SYSTEM -	4313	578	232	278	1088	248	117	61	41	1555	96	43	46	49	120	212	345	566	700	500	81
2. " ORGANS OF SPECIAL SENSE -	47	5	7	6	18	3	1	2	2	26	2	3	3	6	2	2	-	-	2	-	1
3. " CIRCULATORY SYSTEM -	3447	18	10	5	38	14	4	4	6	61	35	57	101	71	229	367	483	665	803	490	80
4. " RESPIRATORY SYSTEM -	7524	403	361	803	1567	1006	393	199	116	3281	162	30	41	54	160	297	492	806	1176	825	200
5. " DIGESTIVE SYSTEM -	2175	135	105	213	453	130	36	19	12	650	56	29	35	64	126	228	288	284	262	134	19
6. " LYMPHATIC SYSTEM AND DUCTLESS GLANDS -	42	-	-	1	1	1	1	-	-	3	1	-	3	6	11	4	5	5	2	2	-
7. " URINARY SYSTEM -	814	2	1	4	7	2	3	1	6	19	15	7	16	24	84	123	153	166	139	56	12
8. " REPRODUCTIVE SYSTEM: -																					
(a) DISEASES OF ORGANS OF GENERATION -	261	3	-	2	5	4	1	1	-	11	-	1	6	13	49	59	58	29	28	7	-
(b) DISEASES OF PARTURITION -	178	-	-	-	-	-	-	-	-	-	-	-	6	18	87	63	4	-	-	-	-
9. " ORGANS OF LOCOMOTION -	182	2	1	3	6	7	1	2	5	21	24	26	15	6	21	14	17	24	8	5	1
10. " INTEGUMENTARY SYSTEM -	122	25	5	9	39	3	-	1	-	43	-	-	-	1	5	6	10	15	21	16	5
VII.																					
1. ACCIDENT OR NEGLIGENCE - -	913	246	87	35	368	32	29	23	22	474	42	21	27	8	40	53	67	50	79	36	16
2. HOMICIDE - - - - -	37	17	-	1	18	-	-	-	-	18	-	2	-	2	4	6	3	1	1	-	-
3. SUICIDE - - - - -	102	-	-	-	-	-	-	-	-	-	-	-	15	9	17	23	22	7	8	1	-
4. EXECUTION - - - - -	-	-	-	-	-	-	-	-	-	-	-	-	-	-	-	-	-	-	-	-	-
VIII.																					
ILL-DEFINED AND NOT SPECIFIED CAUSES - - - - -	1256	731	217	115	1063	68	14	7	3	1155	3	1	3	2	6	5	15	19	27	15	5

Note.—For continuation of this Table, see page 127.



LONDON.—CAUSES of DEATH at different Periods of Life, 1889—MALES—continued from page 124.

MALES. CAUSES OF DEATH.	ALL AGES.	AGES AT DEATH.																			
		0-3 Months.	3-6 Months.	6-12 Months.	Total under 1 Year.	1-	2-	3-	4-	Total under 5 Years.	5-	10-	15-	20-	25-	35-	45-	55-	65-	75-	85 & 98
<b>MIASMATIC DISEASES.</b>																					
Small-pox { Vaccinated	-	-	-	-	-	-	-	-	-	-	-	-	-	-	-	-	-	-	-	-	-
Small-pox { Unvaccinated	-	-	-	-	-	-	-	-	-	-	-	-	-	-	-	-	-	-	-	-	-
Small-pox { No Statement	-	-	-	-	-	-	-	-	-	-	-	-	-	-	-	-	-	-	-	-	-
Chickenpox	7	-	2	-	2	1	3	1	6	1	-	-	-	-	-	-	-	-	-	-	-
Measles	1206	7	19	223	252	461	223	123	69	1134	69	3	-	-	-	-	-	-	-	-	-
Epidemic Rose Rash	17	-	2	1	3	5	3	4	15	1	-	-	-	-	-	-	-	-	-	-	-
Scarlet Fever	377	2	2	23	27	60	62	70	264	93	10	3	1	3	2	1	1	1	1	1	1
Typhus	8	-	-	-	-	-	-	-	-	-	-	-	-	-	-	-	-	-	-	-	-
Relapsing Fever	-	-	-	-	-	-	-	-	-	-	-	-	-	-	-	-	-	-	-	-	-
Influenza	2	2	-	-	2	-	-	-	2	-	-	-	-	-	-	-	-	-	-	-	-
Whooping-cough	809	57	75	220	352	275	82	41	787	21	-	-	-	-	-	-	-	-	-	-	-
Mumps	9	1	-	2	3	3	1	2	9	-	-	-	-	-	-	-	-	-	-	-	-
Diphtheria	720	1	5	42	48	121	127	115	512	162	18	10	5	7	3	2	1	1	1	1	1
Cerebro-spinal Fever	2	-	-	-	-	-	-	-	-	-	-	-	-	-	-	-	-	-	-	-	-
Simple and Ill-defined Fever	15	-	-	-	-	-	-	-	-	-	-	-	-	-	-	-	-	-	-	-	-
Enteric Fever	281	1	1	1	2	1	2	1	6	2	2	-	-	1	1	1	1	2	1	1	1
Other Miasmatic Diseases	-	-	-	-	-	-	-	-	14	17	26	32	47	73	40	19	7	5	1	1	1
<b>DIARRHOEAL DISEASES.</b>																					
Cholera	35	-	7	8	15	7	3	1	26	-	-	-	-	-	-	-	-	-	-	-	-
Diarrhoea, Dysentery	1440	295	389	427	1111	164	25	13	1316	3	3	-	1	5	2	3	3	26	26	36	17
<b>MALARIAL DISEASES.</b>																					
Remittent Fever	5	-	-	-	-	1	1	2	4	-	-	-	-	-	-	-	-	-	-	-	-
Ague	14	-	-	-	-	-	-	-	-	-	-	1	3	-	5	1	3	-	-	1	-
<b>ZOOGENOUS DISEASES.</b>																					
Hydrophobia	4	-	-	-	-	-	-	-	-	1	1	-	-	-	-	-	-	-	-	-	-
Glanders	5	-	-	-	-	-	-	-	-	-	-	-	-	-	-	-	-	-	-	-	-
Splenic Fever	2	-	-	-	-	-	-	-	-	-	-	-	-	-	-	-	-	-	-	-	-
Cowpox and other Effects of Vaccination	6	1	5	-	6	-	-	-	6	-	-	-	11	-	1	2	-	-	-	-	-
<b>VENEREAL DISEASES.</b>																					
Syphilis	266	105	76	27	208	14	3	2	237	-	-	-	1	9	13	7	7	2	-	-	-
Gonorrhoea, Stricture of Urethra	67	-	-	-	-	-	-	-	-	-	-	-	-	2	12	16	15	20	2	-	-
<b>SEPTIC DISEASES.</b>																					
Phagedæna	4	1	-	-	1	1	1	-	3	-	-	-	-	-	-	-	-	-	-	-	-
Erysipelas	103	23	7	3	33	1	1	-	39	-	1	2	2	6	10	8	-	13	1	-	-
Pyæmia, Septicæmia	27	2	1	1	4	-	2	-	6	1	-	3	2	3	3	2	6	13	9	11	2
Puerperal Fever	-	-	-	-	-	-	-	-	-	-	-	-	-	-	-	-	-	-	-	-	-
<b>PARASITIC DISEASES.</b>																					
Thrush	43	33	4	5	42	1	-	-	43	-	-	-	-	-	-	-	-	-	-	-	-
Other Dis. from Vegetable Parasites	-	-	-	-	-	-	-	-	-	-	-	-	-	-	-	-	-	-	-	-	-
Hydatid Disease	5	-	-	-	-	-	-	-	-	-	-	-	-	-	-	-	-	-	-	-	-
Other Dis. from Animal Parasites	1	-	-	-	-	-	-	-	-	1	-	1	1	1	1	-	-	-	-	-	-

Note.—For continuation of this Table, see page 128.

LONDON.—CAUSES of DEATH at different Periods of Life, 1889—FEMALES—continued from page 125.

FEMALES. CAUSES OF DEATH.	ALL AGES.	AGES AT DEATH.																			
		0-3 Months.	3-6 Months.	6-12 Months.	Total under 1 Year.	1-	2-	3-	4-	Total under 5 Years.	5-	10-	15-	20-	25-	35-	45-	55-	65-	75-	85 & 98
<b>MIASMATIC DISEASES.</b>																					
Small-pox { Vaccinated	-	-	-	-	-	-	-	-	-	-	-	-	-	-	-	-	-	-	-	-	-
Small-pox { Unvaccinated	-	-	-	-	-	-	-	-	-	-	-	-	-	-	-	-	-	-	-	-	-
Small-pox { No Statement	-	-	-	-	-	-	-	-	-	-	-	-	-	-	-	-	-	-	-	-	-
Chickenpox	6	-	1	4	5	1	1	-	6	-	-	-	-	-	-	-	-	-	-	-	-
Measles	1102	7	10	171	188	445	217	104	1003	90	1	2	1	2	3	-	-	-	-	-	-
Epidemic Rose Rash	8	-	-	1	1	2	1	1	5	2	-	-	-	-	-	-	-	-	-	-	-
Scarlet Fever	394	1	1	17	19	56	75	84	232	89	9	3	3	6	1	1	1	1	1	1	1
Typhus	8	-	-	-	-	-	-	-	1	1	2	1	-	1	-	-	-	-	-	-	-
Relapsing Fever	-	-	-	-	-	-	-	-	-	-	-	-	-	-	-	-	-	-	-	-	-
Influenza	2	1	-	-	1	-	-	-	1	-	-	-	-	-	-	-	-	-	-	-	-
Whooping-cough	978	41	95	201	337	314	159	82	940	35	-	2	-	-	-	-	-	-	-	-	-
Mumps	6	-	-	2	2	2	-	-	5	-	-	-	-	-	-	-	-	-	-	-	-
Diphtheria	896	6	5	35	46	129	118	145	567	243	44	8	11	3	12	3	2	3	3	3	3
Cerebro-spinal Fever	27	-	-	-	-	-	-	-	10	3	-	4	-	1	1	2	3	3	3	3	2
Simple and Ill-defined Fever	257	1	1	1	2	2	3	1	17	21	35	32	24	56	37	22	9	2	2	2	2
Enteric Fever	-	-	-	-	-	-	-	-	-	-	-	-	-	-	-	-	-	-	-	-	-
Other Miasmatic Diseases	-	-	-	-	-	-	-	-	-	-	-	-	-	-	-	-	-	-	-	-	-
<b>DIARRHOEAL DISEASES.</b>																					
Cholera	27	1	5	13	19	3	-	-	22	2	-	-	-	1	1	1	-	-	-	-	-
Diarrhoea, Dysentery	1252	243	284	353	880	160	33	9	1085	6	3	2	-	8	6	10	20	45	47	20	-
<b>MALARIAL DISEASES.</b>																					
Remittent Fever	6	-	-	-	-	1	2	-	3	-	1	1	-	1	1	-	-	-	-	-	-
Ague	3	-	-	-	-	-	-	-	-	-	-	-	-	-	-	-	-	-	-	-	-
<b>ZOOGENOUS DISEASES.</b>																					
Hydrophobia	3	-	-	-	-	-	-	-	-	1	1	1	-	-	-	-	-	-	-	-	-
Glanders	1	-	-	-	-	-	-	-	-	-	-	-	-	1	-	-	-	-	-	-	-
Splenic Fever	2	-	-	-	-	-	-	-	-	-	-	-	-	-	-	-	-	-	-	-	-
Cowpox and other Effects of Vaccination	6	1	2	3	6	-	-	-	6	-	-	-	-	-	-	-	-	-	-	-	-
<b>VENEREAL DISEASES.</b>																					
Syphilis	221	88	42	80	160	20	4	-	184	-	-	-	1	11	9	8	5	2	1	-	-
Gonorrhoea, Stricture of Urethra	1	-	-	-	-	-	-	-	-	-	-	-	-	-	-	-	-	-	-	-	-
<b>SEPTIC DISEASES.</b>																					
Phagedæna	5	-	-	-	-	2	1	-	3	-	-	-	-	-	-	-	-	-	2	-	-
Erysipelas	87	17	6	4	27	2	-	-	29	1	-	1	1	4	5	7	10	14	2	9	-
Pyæmia, Septicæmia	23	6	-	-	6	-	-	-	6	2	2	3	48	125	61	1	-	-	-	-	-
Puerperal Fever	244	-	-	-	-	-	-	-	-	-	-	-	-	-	-	-	-	-	-	-	-
<b>PARASITIC DISEASES.</b>																					
Thrush	41	30	9	1	40	-	1	-	41	-	-	-	-	-	-	-	-	-	-	-	-
Other Dis. from Vegetable Parasites	-	-	-	-	-	-	-	-	-	-	-	-	-	-	2	2	-	-	-	-	-
Hydatid Disease	6	-	-	-	-	-	-	-	3	-	-	-	-	-	-	-	-	-	-	-	-
Other Dis. from Animal Parasites	3	-	-	-	-	-	-	-	3	-	-	-	-	-	-	-	-	-	-	-	-

Note.—For continuation of this Table, see page 129.



MALES. CAUSES OF DEATH.	ALL AGES.	AGES AT DEATH.																			sp. & 85
		0-3 Months.	3-6 Months.	6-12 Months.	Total under 1 Year.	1-	2-	3-	4-	Total under 5 Years.	5-	10-	15-	20-	25-	35-	45-	55-	65-	75-	
<b>DIETETIC DISEASES.</b>																					
Starvation, Want of Breast-milk	49	18	17	10	45	1	-	-	-	46	-	-	-	-	1	-	-	2	-	-	
Scurvy	3	-	-	1	1	-	-	1	-	2	-	-	-	1	-	-	-	-	-	-	
Intemp. { Chronic Alcoholism	143	-	-	-	-	-	-	-	-	-	-	-	1	20	50	45	21	6	-	-	
Intemp. { Delirium Tremens	86	-	-	-	-	-	-	-	-	-	-	-	2	30	35	15	2	1	1	-	
<b>CONSTITUTIONAL DISEASES.</b>																					
Rheumatic Fever, Rheumatism of Heart	163	-	-	1	1	-	1	1	1	4	25	16	18	17	26	28	16	9	8	1	
Rheumatism	66	-	-	-	-	-	-	-	-	-	-	-	-	3	4	14	20	15	9	1	
Gout	131	-	-	-	-	-	-	-	-	-	-	-	-	1	4	26	49	32	18	1	
Rickets	127	3	16	37	56	55	12	3	-	126	1	-	-	-	-	-	-	-	-	-	
Cancer	1078	1	-	2	3	2	2	4	1	12	5	2	5	5	36	111	277	320	281	69	
Tabes Mesenterica	716	94	162	180	436	133	50	15	12	646	33	11	3	2	14	6	1	-	-	-	
Tubercular Meningitis (Acute Hydrocephalus)	671	21	55	130	206	177	75	53	30	541	77	25	7	4	12	1	3	1	-	-	
Phthisis	4640	3	16	32	51	45	14	10	9	129	43	48	191	351	1105	1246	911	453	150	13	
Other Forms of Tuberculosis, Scrofula	505	35	57	95	188	80	29	18	16	331	27	26	18	16	32	17	20	9	8	2	
Purpura, Hæmorrhagic Diathesis	33	3	-	2	5	2	1	-	-	8	1	3	3	1	4	2	3	3	3	1	
Anæmia, Chlorosis, Leucocythæmia	56	8	2	2	12	2	1	-	-	15	4	1	3	1	3	4	13	6	2	-	
Diabetes Mellitus	146	-	-	-	-	-	-	-	-	1	1	4	2	9	14	16	33	34	22	11	
Other and undefined Constitutional Diseases	37	-	-	-	-	-	-	-	-	-	-	1	-	1	4	4	8	17	1	1	
<b>DEVELOPMENTAL DISEASES.</b>																					
Premature Birth	1140	1122	17	1	1140	-	-	-	-	1140	-	-	-	-	-	-	-	-	-	-	
Atelectasis	83	83	-	-	83	-	-	-	-	83	-	-	-	-	-	-	-	-	-	-	
Cyanosis	92	68	7	8	83	4	1	1	1	90	-	-	1	1	-	-	-	-	-	-	
Spina Bifida	32	26	4	1	31	1	-	-	-	32	-	-	-	-	-	-	-	-	-	-	
Imperforate Anus	20	20	-	-	20	-	-	-	-	20	-	-	-	-	-	-	-	-	-	-	
Cleft Palate, Harelip	19	15	3	1	19	-	-	-	-	19	-	-	-	-	-	-	-	-	-	-	
Other Congenital Defects	27	23	2	2	27	-	-	-	-	27	-	-	-	-	-	-	-	-	-	-	
Old Age	902	-	-	-	-	-	-	-	-	-	-	-	-	-	-	-	18	218	463	203	
<b>DISEASES OF NERVOUS SYSTEM.</b>																					
Inflammation of Brain or its Membranes	665	29	55	138	222	140	55	34	25	476	68	21	14	17	19	16	21	5	6	1	
Apoplexy	949	6	3	6	15	6	2	-	-	23	1	4	2	6	23	93	158	215	276	129	
Softening of Brain	194	-	-	-	-	-	-	-	-	-	-	-	-	1	5	9	38	47	59	32	
Hemiplegia, Brain Paralysis	473	-	-	-	-	2	1	-	2	5	3	3	3	2	12	19	41	100	175	91	
Paralysis Agitans	13	-	-	-	-	-	-	-	-	-	-	-	-	-	-	-	6	5	2	-	
Insanity, General Paralysis of Insane	184	-	-	-	-	-	-	-	-	-	-	1	-	2	13	38	26	27	51	20	
Chorea	4	-	-	-	-	-	-	-	-	-	-	-	-	-	-	-	-	-	-	-	
Epilepsy	180	2	2	3	7	3	2	2	3	17	5	4	13	9	33	29	17	23	19	11	
Convulsions	1274	704	213	202	1119	95	34	11	7	1263	6	2	-	-	-	-	-	-	-	-	
Laryngismus Stridulus	99	10	13	39	62	25	6	1	3	97	2	-	-	-	-	-	-	-	-	-	
Idiopathic Tetanus	5	-	-	-	-	-	-	-	-	2	-	-	-	1	-	-	-	-	-	-	
Paraplegia, Diseases of Spinal Cord	163	-	3	3	6	5	1	-	1	13	1	3	-	-	7	26	32	29	37	13	
Other and undefined Diseases of Brain or Nervous System	290	9	9	26	44	32	19	11	4	110	15	11	5	10	17	25	26	80	26	13	
<b>DISEASES OF ORGANS OF SPECIAL SENSE.</b>																					
Otitis, Otorrhœa	51	1	3	7	11	5	4	1	3	24	5	4	7	4	4	-	-	3	-	-	
Epistaxis and Dis. of Nose	6	1	1	1	3	-	-	1	-	4	-	-	-	-	-	-	1	-	-	-	
Ophthalmia and Dis. of Eye	10	2	-	3	5	3	-	-	1	9	-	-	-	-	-	-	-	-	-	1	

Note.—For continuation of this Table, see page 130.

\* Including all cases of "Tetanus" which are not stated to be the result of injury.

FEMALES. CAUSES OF DEATH.	ALL AGES.	AGES AT DEATH.																			sp. & 98
		0-3 Months.	3-6 Months.	6-12 Months.	Total under 1 Year.	1-	2-	3-	4-	Total under 5 Years.	5-	10-	15-	20-	25-	35-	45-	55-	65-	75-	
<b>DIETETIC DISEASES.</b>																					
Starvation, Want of Breast-milk	48	25	11	7	43	2	-	-	-	45	-	-	-	-	1	1	1	-	-	-	
Scurvy	1	-	-	-	-	1	-	-	-	1	-	-	-	3	19	43	36	23	6	2	
Intemp. { Chronic Alcoholism	132	-	-	-	-	-	-	-	-	-	-	-	-	-	7	5	2	-	-	-	
Intemp. { Delirium Tremens	14	-	-	-	-	-	-	-	-	-	-	-	-	-	-	-	-	-	-	-	
<b>CONSTITUTIONAL DISEASES.</b>																					
Rheumatic Fever, Rheumatism of Heart	162	-	-	-	-	-	1	2	2	5	26	17	24	14	21	17	15	9	11	3	
Rheumatism	66	-	-	-	-	-	-	-	-	-	1	-	-	1	4	6	7	13	24	8	
Gout	34	-	-	-	-	-	-	-	-	-	-	-	-	-	3	6	8	9	6	-	
Rickets	84	1	6	20	27	45	9	3	-	84	-	-	-	-	-	-	-	-	-	-	
Cancer	1951	1	1	2	4	3	3	8	3	11	8	3	10	9	83	262	507	513	386	140	
Tabes Mesenterica	559	71	130	144	345	109	23	8	3	488	20	9	14	7	6	6	7	-	2	-	
Tubercular Meningitis (Acute Hydrocephalus)	508	7	34	106	147	104	74	38	29	392	68	19	12	5	5	4	2	1	-	-	
Phthisis	3134	7	15	18	40	31	15	16	10	112	63	90	197	336	804	799	452	193	72	11	
Other Forms of Tuberculosis, Scrofula	434	18	45	83	146	84	25	21	8	284	33	30	11	20	27	9	6	8	3	2	
Purpura, Hæmorrhagic Diathesis	30	4	1	1	6	2	-	3	-	11	-	1	1	4	3	3	3	3	-	-	
Anæmia, Chlorosis, Leucocythæmia	72	6	1	1	8	2	2	1	-	13	2	1	10	7	6	12	5	8	6	2	
Diabetes Mellitus	105	-	-	-	-	-	-	1	-	1	1	6	1	6	13	16	13	21	19	8	
Other and undefined Constitutional Diseases	65	-	-	-	-	-	-	-	-	2	-	-	1	1	7	7	15	20	11	1	
<b>DEVELOPMENTAL DISEASES.</b>																					
Premature Birth	903	882	19	2	903	-	-	-	-	903	-	-	-	-	-	-	-	-	-	-	
Atelectasis	59	54	4	3	61	4	1	-	-	66	2	1	-	-	-	-	-	-	-	-	
Cyanosis	69	25	5	1	31	1	-	-	-	32	-	-	1	-	-	-	-	-	-	-	
Spina Bifida	33	12	-	-	12	1	-	-	-	13	-	-	-	-	-	-	-	-	-	-	
Imperforate Anus	17	13	1	2	16	1	-	-	-	17	-	-	-	-	-	-	-	-	-	-	
Cleft Palate, Harelip	11	7	1	1	9	-	-	-	-	10	-	-	-	-	-	-	-	-	-	-	
Other Congenital Defects	11	-	-	-	-	-	-	-	-	-	-	-	-	-	-	-	-	-	-	-	
Old Age	1620	-	-	-	-	-	-	-	-	-	-	-	-	-	-	-	-	27	319	821	
<b>DISEASES OF NERVOUS SYSTEM.</b>																					
Inflammation of Brain or its Membranes	599	17	39	114	170	115	66	36	29	416	60	24	18	13	23	19	6	11	7	3	
Apoplexy	1150	5	2	2	9	1	2	1	-	13	2	3	2	8	27	93	167	260	326	206	
Softening of Brain	187	-	-	-	-	-	-	-	-	1	-	-	-	1	11	28	41	55	46	2	
Hemiplegia, Brain Paralysis	586	-	-	1	1	2	-	-	-	3	1	1	2	7	26	50	119	191	156	28	
Paralysis Agitans	19	-	-																		



MALES. CAUSES OF DEATH.	ALL AGES.	AGES AT DEATH.																			spina & 58
		0-3 Months.	3-6 Months.	6-12 Months.	Total under 1 Year.	1-	2-	3-	4-	Total under 5 Years.	5-	10-	15-	20-	25-	35-	45-	55-	65-	75-	
<b>DISEASES OF CIRCULATORY SYSTEM.</b>																					
Endocarditis, Valvular Disease	563	-	1	1	2	1	-	1	4	8	11	20	27	27	60	85	111	91	77	41	5
Pericarditis	48	-	-	2	2	1	-	2	1	6	6	3	2	5	11	6	1	5	2	1	-
Hypertrophy of Heart	30	-	-	-	-	-	-	-	-	-	-	-	-	-	2	3	2	12	10	1	-
Angina Pectoris	50	-	-	-	-	-	-	-	-	-	-	-	-	2	5	12	17	10	4	-	-
Syncope	160	14	2	1	17	3	-	-	-	20	2	-	1	3	7	15	19	26	30	33	4
Aneurism	174	-	-	-	-	-	-	-	-	-	-	-	-	1	30	51	50	30	11	1	-
Senile Gangrene	69	-	-	-	-	-	-	-	-	-	-	-	-	-	-	-	-	14	26	27	2
Embolism, Thrombosis	74	-	-	-	-	1	-	-	-	1	1	-	2	2	7	11	17	13	15	4	1
Phlebitis	10	-	-	-	-	-	-	-	-	-	-	-	-	-	-	-	2	1	2	-	-
Varicose Veins	7	-	-	-	-	-	-	-	-	-	-	-	-	-	-	-	-	2	1	-	-
Other and undefined Diseases of Heart } or Circulatory System	1887	11	4	5	20	7	-	5	4	36	24	23	34	62	110	208	360	417	422	163	23
<b>DISEASES OF RESPIRATORY SYSTEM.</b>																					
Laryngitis	109	4	4	11	19	16	13	18	8	74	18	1	-	-	1	2	4	4	3	1	1
Croup	226	-	6	25	31	47	41	42	34	195	31	-	1	1	-	-	-	-	-	-	-
Other Diseases of Larynx and Trachea	24	1	1	2	4	2	2	-	1	9	2	1	1	1	2	1	5	2	-	-	-
Emphysema, Asthma	206	-	-	-	-	-	-	-	1	1	1	1	2	2	24	37	61	56	18	1	1
Bronchitis	4369	372	338	567	1277	517	154	70	28	2046	41	3	10	10	60	146	305	564	724	386	70
Pneumonia	2285	106	113	318	597	383	130	65	43	1158	62	13	23	42	155	214	204	188	161	56	9
Pleurisy	152	-	2	3	5	10	4	2	2	23	3	2	2	9	22	22	20	24	16	9	-
Other and undefined Diseases of Res- } piratory System	343	46	26	37	109	41	17	4	4	175	9	2	3	3	11	19	33	24	41	20	3
<b>DISEASES OF DIGESTIVE SYSTEM.</b>																					
Stomatitis	33	12	5	2	19	4	-	2	1	26	-	-	2	-	2	-	1	1	1	-	-
Dentition	287	1	29	138	163	113	6	-	6	287	-	-	-	-	-	-	-	-	-	-	-
Sore-throat, Quinsy	48	-	-	6	6	6	3	8	6	29	4	-	1	-	3	5	3	3	-	-	-
Dyspepsia	41	16	11	4	31	1	1	-	-	33	-	-	-	-	1	1	1	1	2	3	1
Hæmatemesis	31	-	-	-	-	-	-	-	-	-	-	-	-	2	6	6	7	5	2	2	2
Melæna	13	1	1	1	3	-	-	-	-	3	-	-	-	2	1	1	3	3	-	-	-
Diseases of Stomach	215	30	20	16	66	6	4	-	-	76	5	1	3	-	13	11	30	31	31	13	1
Enteritis	290	60	59	49	168	15	4	2	2	191	13	11	5	6	10	8	8	14	15	8	1
Ulceration of Intestine	49	-	-	-	-	-	-	-	-	4	4	1	5	3	8	4	9	5	5	1	-
Ileus, Obstruction of Intestine	118	7	5	3	15	-	-	2	2	19	1	4	3	4	7	11	12	25	16	15	1
Stricture or Strangulation of Intestine	14	1	-	-	1	-	-	-	-	1	1	-	-	-	1	2	1	4	3	1	-
Intussusception of Intestine	43	2	10	12	24	4	1	-	2	31	2	1	-	-	3	4	1	1	-	-	
Hernia	87	8	3	1	12	1	1	-	-	14	-	1	2	2	5	3	12	19	17	11	1
Fistula	13	-	-	-	-	-	-	-	-	-	-	-	-	-	-	-	2	2	3	-	-
Peritonitis	116	2	3	2	7	2	2	3	2	16	14	12	16	6	8	11	12	9	9	3	-
Ascites	21	-	-	1	1	-	-	-	1	2	-	-	-	-	-	5	2	6	3	3	-
Gallstones	14	-	-	-	-	-	-	-	-	-	-	-	-	-	-	1	5	5	3	-	-
Cirrhosis of Liver	313	-	-	-	-	-	-	-	-	-	-	1	2	4	14	51	102	85	50	4	-
Other Diseases of Liver	298	56	3	3	62	2	1	2	1	68	2	1	3	6	13	30	53	54	46	18	4
Other and undefined Diseases of Di- } gestive System	61	5	7	3	15	3	-	-	-	18	-	-	1	2	2	5	6	11	14	2	-

Note.—For continuation of this Table, see page 132.

FEMALES. CAUSES OF DEATH.	ALL AGES.	AGES AT DEATH.																			spina & 58
		0-3 Months.	3-6 Months.	6-12 Months.	Total under 1 Year.	1-	2-	3-	4-	Total under 5 Years.	5-	10-	15-	20-	25-	35-	45-	55-	65-	75-	
<b>DISEASES OF CIRCULATORY SYSTEM.</b>																					
Endocarditis, Valvular Disease	633	1	1	1	3	-	1	1	4	9	11	26	31	23	51	91	92	109	111	72	7
Pericarditis	33	-	-	-	-	1	-	-	-	2	1	3	4	2	5	3	6	3	2	2	-
Hypertrophy of Heart	19	-	-	-	-	-	-	-	-	-	-	-	-	1	1	-	7	5	5	-	-
Angina Pectoris	23	-	-	-	-	-	-	-	-	-	-	-	-	2	6	3	4	7	6	-	-
Syncope	177	6	2	1	9	3	-	1	-	13	3	-	4	1	5	17	13	25	42	43	11
Aneurism	48	-	-	-	-	-	-	-	-	-	-	-	-	1	7	8	18	8	6	-	-
Senile Gangrene	71	-	-	-	-	-	-	-	-	-	-	-	-	-	-	-	10	25	30	6	3
Embolism, Thrombosis	113	1	-	-	1	1	-	-	-	2	-	2	5	10	16	7	12	12	34	10	3
Phlebitis	5	-	-	-	-	1	-	-	-	1	-	-	-	-	-	1	2	1	-	-	-
Varicose Veins	6	-	-	-	-	-	-	-	-	-	-	-	-	-	1	2	2	1	-	-	-
Other and undefined Diseases of Heart } or Circulatory System	2314	10	7	3	20	8	3	1	2	34	20	26	62	34	141	232	336	484	570	322	53
<b>DISEASES OF RESPIRATORY SYSTEM.</b>																					
Laryngitis	109	1	5	7	13	21	13	14	12	73	19	3	2	1	1	3	2	3	2	-	-
Croup	232	-	2	17	19	70	54	33	19	195	34	3	-	-	-	-	-	-	-	-	-
Other Diseases of Larynx and Trachea	15	2	1	4	2	2	3	1	-	10	1	1	1	-	-	-	-	2	2	23	2
Emphysema, Asthma	132	1	-	1	1	-	-	-	-	2	-	-	-	1	9	10	33	52	50	23	-
Bronchitis	4719	286	237	496	1019	520	180	75	26	1820	33	3	12	10	46	139	306	587	924	664	175
Pneumonia	1853	74	95	259	428	342	131	67	51	1019	64	18	21	33	88	117	110	135	143	93	12
Pleurisy	107	-	2	3	5	10	-	2	2	17	4	2	2	6	9	16	16	10	13	10	2
Other and undefined Diseases of Res- } piratory System	307	39	19	20	78	40	15	5	7	145	7	-	3	3	7	12	25	19	42	35	9
<b>DISEASES OF DIGESTIVE SYSTEM.</b>																					
Stomatitis	45	11	7	8	26	13	1	4	-	44	1	-	-	-	-	-	-	-	-	-	-
Dentition	246	-	13	132	145	84	16	1	2	246	8	-	-	2	-	-	2	-	1	1	-
Sore throat, Quinsy	45	-	1	3	6	9	6	-	-	28	1	-	-	2	1	1	3	3	5	2	1
Dyspepsia	40	11	5	6	22	-	-	1	-	23	1	-	-	2	8	8	5	4	1	1	1
Hæmatemesis	26	-	-	-	-	-	-	-	-	1	-	-	-	-	-	-	-	-	6	3	-
Melæna	13	1	1	2	2	-	-	1	-	3	-	-	-	-	-	-	-	-	6	3	-
Diseases of Stomach	215	17	10	17	44	8	2	-	-	54	8	1	4	11	23	26	26	24	14	1	-
Enteritis	263	42	51	35	128	9	4	3	3	147	7	3	2	8	14	16	12	22	20	11	1
Ulceration of Intestine	52	-	1	1	2	1	1	-	-	5	2	2	7	6	5	4	5	4	5	-	-
Ileus, Obstruction of Intestine	124	6	1	-	7	-	1	1	-	9	2	3	3	5	7	12	16	19	29</		



LONDON.—CAUSES of DEATH at different Periods of Life, 1889.—MALES—continued from page 130.

MALES. CAUSES OF DEATH.	ALL AGES.	AGES AT DEATH.																		sp. and 58	
		0-3 Months.	3-6 Months.	6-12 Months.	Total under 1 Year.	1-	2-	3-	4-	Total under 5 Years.	5-	10-	15-	20-	25-	35-	45-	55-	65-		75-
<b>DISEASES OF LYMPHATIC SYSTEM AND DUCTLESS GLANDS.</b>																					
Diseases of Lymphatic System	25	1	-	1	2	-	2	-	1	5	2	2	2	1	5	1	2	2	2	1	-
Diseases of Spleen	16	1	-	-	1	2	-	-	-	3	-	-	-	1	1	3	2	5	1	-	
Bronchocele	4	-	-	-	-	1	-	-	-	1	-	-	-	-	-	-	-	-	-	-	
Addison's Disease	10	-	-	-	-	-	-	-	-	1	1	1	3	-	1	2	1	-	-	-	
<b>DISEASES OF URINARY SYSTEM.</b>																					
Acute Nephritis	98	-	1	3	4	3	4	4	-	15	5	5	3	1	16	15	15	13	8	2	
Bright's Disease, Albuminuria	663	1	1	1	3	5	2	4	1	15	7	8	14	14	53	106	127	147	123	42	
Uræmia	52	-	-	-	-	-	-	1	-	1	-	-	-	-	9	6	16	10	3	1	
Suppression of Urine	9	1	-	-	1	-	-	-	-	1	-	-	-	-	1	-	3	3	1	1	
Calculus	36	-	-	-	-	-	-	1	-	1	1	-	-	-	1	-	3	3	1	1	
Hæmaturia	9	-	-	-	-	-	-	-	-	1	-	-	-	-	3	2	6	13	8	1	
Diseases of Bladder and of Prostate	231	-	1	-	1	-	-	-	-	2	-	-	-	-	8	7	46	94	61	4	
Other and undefined Diseases of Urinary System	118	1	-	-	1	1	1	1	-	4	2	1	2	10	25	35	20	14	3	1	
<b>DISEASES OF ORGANS OF GENERATION.</b>																					
Ovarian Disease	-	-	-	-	-	-	-	-	-	-	-	-	-	-	-	-	-	-	-	-	
Diseases of Uterus and Vagina	-	-	-	-	-	-	-	-	-	-	-	-	-	-	-	-	-	-	-	-	
Disorders of Menstruation	-	-	-	-	-	-	-	-	-	-	-	-	-	-	-	-	-	-	-	-	
Pelvic Abscess	-	-	-	-	-	-	-	-	-	-	-	-	-	-	-	-	-	-	-	-	
Perineal Abscess	3	-	-	-	-	-	-	-	-	-	-	-	-	-	-	-	-	-	-	-	
Diseases of Testes, Penis, Scrotum, &c.	6	3	-	-	3	1	-	-	1	5	-	-	-	-	-	1	-	2	-	-	
<b>DISEASES OF PARTURITION.</b>																					
Abortion, Miscarriage	-	-	-	-	-	-	-	-	-	-	-	-	-	-	-	-	-	-	-	-	
Puerperal Mania	-	-	-	-	-	-	-	-	-	-	-	-	-	-	-	-	-	-	-	-	
Puerperal Convulsions	-	-	-	-	-	-	-	-	-	-	-	-	-	-	-	-	-	-	-	-	
Placenta Prævia, Flooding	-	-	-	-	-	-	-	-	-	-	-	-	-	-	-	-	-	-	-	-	
Phlegmasia Dolens	-	-	-	-	-	-	-	-	-	-	-	-	-	-	-	-	-	-	-	-	
Other and undefined Accidents of Childbirth	-	-	-	-	-	-	-	-	-	-	-	-	-	-	-	-	-	-	-	-	
<b>DISEASES OF ORGANS OF LOCOMOTION.</b>																					
Caries, Necrosis	95	-	-	2	2	2	2	2	2	10	15	11	10	13	10	8	6	4	6	2	
Arthritis, Ostitis, Periostitis	15	1	1	2	4	-	-	-	-	4	2	1	2	-	2	1	1	1	1	-	
Other and undefined Diseases of Organs of Locomotion	99	2	-	-	2	-	2	2	4	10	19	13	10	11	5	11	4	7	7	2	

Note.—For continuation of this Table, see page 134.

LONDON.—CAUSES of DEATH at different Periods of Life, 1889.—FEMALES—continued from page 131.

FEMALES. CAUSES OF DEATH.	ALL AGES.	AGES AT DEATH.																		sp. and 58	
		0-3 Months.	3-6 Months.	6-12 Months.	Total under 1 Year.	1-	2-	3-	4-	Total under 5 Years.	5-	10-	15-	20-	25-	35-	45-	55-	65-		75-
<b>DISEASES OF LYMPHATIC SYSTEM AND DUCTLESS GLANDS.</b>																					
Diseases of Lymphatic System	12	-	-	1	1	-	1	-	-	2	1	-	-	2	3	1	-	2	1	-	
Diseases of Spleen	7	-	-	-	-	1	-	-	-	1	-	-	-	2	2	1	1	1	-	-	
Bronchocele	18	-	-	-	-	-	-	-	-	-	-	-	3	4	1	2	1	1	2	-	
Addison's Disease	5	-	-	-	-	-	-	-	-	-	-	-	-	2	-	2	1	-	-	-	
<b>DISEASES OF URINARY SYSTEM.</b>																					
Acute Nephritis	70	1	-	2	3	2	1	-	5	11	7	1	4	2	10	16	5	6	6	2	
Bright's Disease, Albuminuria	661	1	-	1	2	2	2	-	1	5	6	5	11	17	54	85	113	125	98	32	
Uræmia	39	-	-	-	-	-	-	-	-	-	1	-	-	2	8	7	8	3	2	10	
Suppression of Urine	4	-	-	-	-	-	-	-	-	-	-	-	-	1	2	-	-	1	-	-	
Calculus	20	-	-	-	-	-	-	-	-	-	-	1	-	-	3	-	5	3	4	3	
Hæmaturia	4	-	-	-	-	-	-	-	-	-	-	-	-	-	1	-	1	-	2	1	
Diseases of Bladder and of Prostate	37	-	-	-	-	-	-	-	-	-	-	-	1	4	2	1	4	15	9	1	
Other and undefined Diseases of Urinary System	79	-	1	1	2	-	-	1	-	3	1	-	1	1	5	9	21	20	12	6	
<b>DISEASES OF ORGANS OF GENERATION.</b>																					
Ovarian Disease	100	-	-	-	-	-	-	-	-	-	-	-	1	5	18	14	26	14	19	3	
Diseases of Uterus and Vagina	117	3	-	1	4	4	1	1	-	10	-	-	1	6	18	32	27	13	6	4	
Disorders of Menstruation	12	-	-	-	-	-	-	-	-	-	-	-	1	3	3	2	3	2	-	-	
Pelvic Abscess	31	-	-	1	1	-	-	-	-	1	-	-	1	2	10	9	3	2	3	-	
Perineal Abscess	1	-	-	-	-	-	-	-	-	-	-	-	-	-	1	-	-	-	-	-	
Diseases of Testes, Penis, Scrotum, &c.	-	-	-	-	-	-	-	-	-	-	-	-	-	-	-	-	-	-	-	-	
<b>DISEASES OF PARTURITION.</b>																					
Abortion, Miscarriage	8	-	-	-	-	-	-	-	-	-	-	-	-	-	5	3	-	-	-	-	
Puerperal Mania	13	-	-	-	-	-	-	-	-	-	-	-	1	4	7	1	-	-	-	-	
Puerperal Convulsions	17	-	-	-	-	-	-	-	-	-	-	-	1	10	5	-	-	-	-	-	
Placenta Prævia, Flooding	84	-	-	-	-	-	-	-	-	-	-	-	2	6	39	36	1	-	-	-	
Phlegmasia Dolens	3	-	-	-	-	-	-	-	-	-	-	-	-	1	1	1	1	-	-	-	
Other and undefined Accidents of Childbirth	53	-	-	-	-	-	-	-	-	-	-	-	2	7	25	17	2	-	-	-	
<b>DISEASES OF ORGANS OF LOCOMOTION.</b>																					
Caries, Necrosis	79	2	1	2	5	4	-	-	3	12	13	12	5	1	9	7	4	12	3	1	
Arthritis, Ostitis, Periostitis	8	-	-	-	1	-	-	-	-	1	2	-	-	-	2	1	-	1	-	-	
Other and undefined Diseases of Organs of Locomotion	95	-	-	1	1	2	1	2	2	8	9	14	9	5	12	5	12	12	4	4	

Note.—For continuation of this Table, see page 135.



MALES. CAUSES OF DEATH.	ALL AGES.	AGES AT DEATH.																		sp. and 58	
		0-3 Months.	3-6 Months.	6-12 Months.	Total under 1 Year.	1-	2-	3-	4-	Total under 5 Years.	5-	10-	15-	20-	25-	35-	45-	55-	65-		75-
<b>DISEASES OF INTEGUMENTARY SYSTEM.</b>																					
Carbuncle	14	-	-	-	-	-	-	-	-	-	-	-	-	-	-	1	1	5	4	3	-
Phlegmon, Cellulitis	18	1	1	1	3	-	1	-	-	4	-	-	-	-	-	1	2	5	1	3	1
Lupus	2	-	-	-	-	-	-	-	-	-	-	-	-	-	-	-	-	-	1	1	-
Ulcer, Bedsore	35	5	1	-	6	-	-	1	-	7	-	-	-	-	-	1	7	2	14	4	-
Eczema	33	7	5	11	23	3	1	-	-	27	1	-	-	-	-	-	-	2	2	-	-
Pemphigus	2	1	-	-	1	-	-	-	-	1	-	-	-	-	-	-	-	-	-	1	-
Other and undefined Diseases of Integumentary System	9	7	-	-	7	-	1	-	-	8	-	-	-	-	-	-	-	-	1	-	-
<b>ACCIDENT OR NEGLIGENCE.</b>																					
Fractures, Contusions	685	1	3	3	7	22	16	15	17	77	42	45	31	32	76	102	104	80	56	32	8
Gunshot Wounds	5	-	-	1	1	-	-	-	-	1	1	-	-	-	1	-	-	1	2	-	-
Cut, Stab	16	-	-	-	-	21	-	-	-	1	1	5	1	3	1	-	-	8	8	-	-
Burn, Scald	139	1	2	7	10	24	22	19	12	87	14	2	4	3	7	2	-	8	6	5	1
Poison	57	2	2	-	4	4	-	2	3	13	-	-	1	1	6	11	14	8	3	-	-
Drowning	273	-	1	1	2	3	-	-	7	12	25	39	26	21	44	40	36	20	8	2	-
Suffocation	333	196	78	16	290	9	2	-	1	302	3	-	2	3	1	5	7	8	1	1	-
Other and undefined forms	55	18	-	1	19	-	2	1	2	24	1	4	1	2	5	4	9	4	1	-	-
<b>HOMICIDE.</b>																					
Murder, Manslaughter	42	17	1	2	20	-	-	-	-	20	2	1	-	2	4	8	2	2	1	-	-
<b>SUICIDE.</b>																					
Gunshot Wounds	40	-	-	-	-	-	-	-	-	-	-	-	3	7	9	7	7	7	-	-	-
Cut, Stab	70	-	-	-	-	-	-	-	-	-	-	-	4	11	13	13	20	8	8	6	-
Poison	45	-	-	-	-	-	-	-	-	-	-	-	3	8	9	14	7	7	4	-	-
Drowning	35	-	-	-	-	-	-	-	-	-	-	-	2	1	12	6	4	6	2	-	-
Hanging	58	-	-	-	-	-	-	-	-	-	-	-	1	3	2	9	17	18	8	-	-
Other and undefined methods	24	-	-	-	-	-	-	-	-	-	-	-	1	2	4	3	7	6	-	1	-
<b>EXECUTION.</b>																					
Hanging	1	-	-	-	-	-	-	-	-	-	-	-	1	-	-	-	-	-	-	-	-
<b>ILL-DEFINED AND NOT SPECIFIED CAUSES.</b>																					
Dropsy	10	1	-	-	1	-	-	-	-	1	1	-	-	-	-	-	1	-	3	4	-
Debility, Atrophy, Inanition	1884	923	225	140	1288	59	10	6	-	1363	1	1	-	-	-	1	-	7	5	4	2
Mortification	-	-	-	-	-	-	-	-	-	-	-	-	-	-	-	-	-	-	-	-	-
Tumour	3	-	-	-	-	-	-	-	-	-	-	-	-	-	-	1	2	-	-	-	-
Abscess	31	9	1	2	12	1	3	-	-	16	1	-	3	-	1	3	-	6	1	-	-
Hæmorrhage	4	-	-	-	-	-	-	-	-	1	-	-	-	-	1	4	-	1	-	-	1
Sudden Deaths (Cause unascertained)	4	1	-	-	1	-	-	-	-	1	-	-	-	-	1	1	-	1	-	-	-
Other ill-defined and not specified Causes	49	36	1	2	39	1	-	-	-	40	-	1	-	-	2	3	-	3	-	-	-

FEMALES. CAUSES OF DEATH.	ALL AGES.	AGES AT DEATH.																		sp. and 58	
		0-3 Months.	3-6 Months.	6-12 Months.	Total under 1 Year.	1-	2-	3-	4-	Total under 5 Years.	5-	10-	15-	20-	25-	35-	45-	55-	65-		75-
<b>DISEASES OF INTEGUMENTARY SYSTEM.</b>																					
Carbuncle	5	-	-	-	3	1	-	-	-	4	-	-	-	-	1	-	3	2	2	-	-
Phlegmon, Cellulitis	17	3	-	-	3	-	-	-	-	3	-	-	-	-	-	6	8	12	10	3	1
Lupus	5	-	-	-	3	-	-	-	-	3	-	-	-	-	-	-	1	1	-	-	-
Ulcer, Bedsore	42	2	-	1	3	-	-	1	-	22	-	-	-	-	2	1	1	1	-	-	-
Eczema	30	8	5	6	19	2	-	-	-	7	-	-	-	1	-	-	-	-	-	-	-
Pemphigus	10	7	-	-	7	-	-	-	-	7	-	-	-	1	-	1	-	1	1	1	1
Other and undefined Diseases of Integumentary System	13	5	-	2	7	-	-	-	-	7	-	-	1	1	-	1	-	1	1	1	1
<b>ACCIDENT OR NEGLIGENCE.</b>																					
Fractures, Contusions	283	1	3	3	7	6	10	5	10	38	15	7	10	1	15	29	36	31	61	27	13
Gunshot Wounds	1	-	-	-	-	-	-	-	-	-	-	-	-	-	-	-	-	-	1	1	-
Cut, Stab	6	-	-	-	-	-	-	-	-	70	20	10	5	2	7	8	14	7	11	5	3
Burn, Scald	162	2	-	10	12	13	17	17	11	3	1	1	1	2	3	5	2	2	2	-	-
Poison	23	-	-	-	3	-	-	-	1	7	1	1	10	2	10	8	5	4	2	-	-
Drowning	50	3	-	1	4	2	-	1	-	340	3	1	1	-	2	5	4	4	1	1	-
Suffocation	361	224	84	21	329	8	2	1	-	16	1	1	-	-	3	-	1	2	1	2	-
Other and undefined forms	27	16	-	-	16	-	-	-	-	16	-	-	-	-	-	-	-	-	-	-	-
<b>HOMICIDE.</b>																					
Murder, Manslaughter	37	17	-	1	18	-	-	-	-	18	-	2	-	2	4	6	3	1	1	-	-
<b>SUICIDE.</b>																					
Gunshot Wounds	1	-	-	-	-	-	-	-	-	-	-	-	-	1	2	2	3	2	2	1	-
Cut, Stab	9	-	-	-	-	-	-	-	-	-	-	-	6	4	8	5	4	2	2	-	-
Poison	31	-	-	-	-	-	-	-	-	-	-	-	5	2	3	5	7	2	2	-	-
Drowning	26	-	-	-	-	-	-	-	-	-	-	-	1	2	2	7	3	3	4	-	-
Hanging	19	-	-	-	-	-	-	-	-	-	-	-	3	2	2	3	2	-	-	-	-
Other and undefined methods	16	-	-	-	-	-	-	-	-	-	-	-	-	-	-	-	-	-	-	-	-
<b>EXECUTION.</b>																					
Hanging	-	-	-	-	-	-	-	-	-	-	-	-	-	-	-	-	-	-	-	-	-
<b>ILL-DEFINED AND NOT SPECIFIED CAUSES.</b>																					
Dropsy	14	1	-	-	1	-	-	-	-	1	-	-	-	-	1	1	-	2	4	4	1
Debility, Atrophy, Inanition	1110	683	206	107	1001	59	12	3	3	1078	3	1	-	-	-	-	4	6	14	2	2
Mortification	1	-	-	-	1	-	-	-	-	2	-	-	-	-	-	-	-	-	-	-	-
Tumour	16	-	1	1	1	1	-	-	-	24	-	-	3	-	2	1	4	1	4	3	-
Abscess	42	5	5	5	15	6	1	2	-	-	-	-	-	-	-	-	-	1	-	-	-
Hæmorrhage	3	-	-	-	-	-	-	-	-	-	-	-	-	-	-	-	-	1	-	-	-
Sudden Deaths (Cause unascertained)	1	-	-	-	-	-	-	-	-	-	-	-	-	1	2	1	4	6	3	3	-
Other ill-defined and not specified Causes	63	37	5	2	44	2	1	2	-	49	-	-	-	-	-	-	-	-	-	-	-







CAUSES OF DEATH IN REGISTRATION COUNTIES, 1889.

CAUSES OF DEATH.	DIVISION IV. EASTERN COUNTIES.						DIVISION V. SOUTH WESTERN COUNTIES.									
	Essex.		Suffolk.		Norfolk.		Wiltshire.		Dorsetshire.		Devonshire.		Cornwall.		Somersetshire.	
	Males.	Females.	Males.	Females.	Males.	Females.	Males.	Females.	Males.	Females.	Males.	Females.	Males.	Females.	Males.	Females.
ALL CAUSES - - - - -	5536	5158	2977	2807	3775	3675	1971	2037	1365	1360	5634	5710	2718	2822	4019	4029
I. SPECIFIC FEBRILE OR ZYMOTIC DISEASES - - - - -	650	692	267	282	344	323	161	184	94	118	720	711	142	167	311	313
II. PARASITIC DISEASES - - - - -	5	9	5	4	10	16	5	4	2	1	11	9	6	5	3	6
III. DIETETIC - - - - -	28	11	6	3	9	1	8	4	4	2	26	16	11	2	11	13
IV. CONSTITUTIONAL - - - - -	1030	1006	520	602	547	685	316	366	229	281	1006	1110	496	528	649	738
V. DEVELOPMENTAL - - - - -	473	553	343	388	511	540	178	191	130	164	446	617	255	407	484	519
VI. LOCAL - - - - -	2806	2612	1510	1311	1830	1773	1139	1165	765	725	2888	2951	1426	1436	2184	2210
VII. VIOLENCE - - - - -	251	72	128	53	160	53	63	41	71	16	276	71	121	40	192	71
VIII. ILL-DEFINED AND NOT SPECIFIED CAUSES - - - - -	293	203	198	164	364	284	101	82	70	53	261	225	261	237	185	159
I.																
1. MIASMATIC DISEASES - - - - -	427	453	161	163	166	169	126	135	76	86	548	540	32	97	204	196
2. DIARRHOEAL - - - - -	171	150	83	74	152	105	24	30	14	18	130	109	51	52	81	70
3. MALARIAL - - - - -	2	4	1	2	1	2	1	1	1	1	3	1	1	1	1	1
4. ZOOGENOUS - - - - -	1	1	1	2	1	1	1	1	1	1	1	1	3	1	1	1
5. VENEREAL - - - - -	17	18	11	9	17	11	5	4	3	4	24	19	2	3	13	14
6. SEPTIC - - - - -	32	67	11	33	7	37	4	15	10	14	43	3	15	12	33	33
II.																
PARASITIC DISEASES - - - - -	5	9	5	4	10	16	5	4	2	1	11	9	6	5	3	6
III.																
DIETETIC DISEASES - - - - -	28	11	6	3	9	1	8	4	4	2	26	16	11	2	11	13
IV.																
CONSTITUTIONAL DISEASES - - - - -	1030	1006	520	602	547	685	316	366	229	281	1006	1110	496	528	649	738
V.																
DEVELOPMENTAL DISEASES - - - - -	473	553	343	388	511	540	178	191	130	164	446	617	255	407	484	519
VI.																
1. DISEASES OF NERVOUS SYSTEM - - - - -	789	701	403	374	533	491	294	302	210	215	732	752	370	409	569	578
2. " ORGANS OF SPECIAL SENSE - - - - -	6	4	10	3	8	2	4	2	3	1	6	5	6	6	6	2
3. " CIRCULATORY SYSTEM - - - - -	518	528	304	306	363	407	261	256	169	165	545	676	277	331	479	541
4. " RESPIRATORY SYSTEM - - - - -	947	874	459	354	579	493	351	333	246	192	1020	971	492	408	697	656
5. " DIGESTIVE SYSTEM - - - - -	332	297	200	159	204	219	112	112	86	97	314	323	178	163	241	267
6. " LYMPHATIC SYSTEM AND DUCTLESS GLANDS - - - - -	8	3	7	3	7	5	3	4	2	4	6	7	2	7	7	2
7. " URINARY SYSTEM - - - - -	150	84	99	51	106	59	88	57	44	26	207	102	83	51	155	80
8. " REPRODUCTIVE SYSTEM: - - - - -																
(a) DISEASES OF ORGANS OF GENERATION - - - - -	4	31	1	16	1	14	10	10	7	1	31	18	2	25	25	25
(b) DISEASES OF PARTURITION - - - - -	44	22	22	34	19	19	8	34	14	23	10	12	16	18	18	18
9. " ORGANS OF LOCOMOTION - - - - -	26	21	14	8	15	18	8	12	2	5	40	23	10	12	16	18
10. " INTEGUMENTARY SYSTEM - - - - -	26	25	13	15	14	31	3	8	3	5	17	27	14	17	12	13
VII.																
1. ACCIDENT OR NEGLIGENCE - - - - -	207	62	108	38	135	47	52	38	60	16	226	55	108	36	165	56
2. HOMICIDE - - - - -	4	3	1	3	1	2	2	1	1	1	1	3	1	1	4	4
3. SUICIDE - - - - -	40	7	19	12	24	4	8	2	11	11	49	13	12	4	26	11
4. EXECUTION - - - - -	1	1	1	1	1	1	1	1	1	1	1	1	1	1	1	1
VIII.																
ILL-DEFINED AND NOT SPECIFIED CAUSES - - - - -	293	203	198	164	364	284	101	82	70	53	261	225	261	237	185	159

Note.—For continuation of this Table, see page 144.

CAUSES OF DEATH IN REGISTRATION COUNTIES, 1889.

CAUSES OF DEATH.	DIVISION VI. WEST MIDLAND COUNTIES.										PART OF DIVISION VII. NORTH MIDLAND COUNTIES.					
	Gloucestershire.		Herefordshire.		Shropshire.		Staffordshire.		Worcestershire.		Warwickshire.		Leicestershire.		Rutlandshire.	
	Males.	Females.	Males.	Females.	Males.	Females.	Males.	Females.	Males.	Females.	Males.	Females.	Males.	Females.	Males.	Females.
ALL CAUSES - - - - -	4531	4451	928	927	2808	2156	10968	9882	3421	3146	7440	7104	3369	3071	184	155
I. SPECIFIC FEBRILE OR ZYMOTIC DISEASES - - - - -	431	404	89	73	189	199	1404	1417	380	381	1052	1084	428	453	20	11
II. PARASITIC DISEASES - - - - -	7	9	2	2	2	1	15	15	2	1	9	10	6	3	-	-
III. DIETETIC - - - - -	15	9	2	1	6	4	36	20	18	5	34	34	3	2	-	-
IV. CONSTITUTIONAL - - - - -	736	819	116	157	399	368	1452	1498	572	532	1296	1174	513	471	25	29
V. DEVELOPMENTAL - - - - -	440	494	75	123	253	261	1010	1007	325	369	611	660	380	354	34	37
VI. LOCAL - - - - -	2429	2411	558	518	1249	1196	5575	5007	1750	1610	3670	3605	1629	1548	85	75
VII. VIOLENCE - - - - -	233	100	47	19	97	41	538	198	145	64	374	198	160	62	11	1
VIII. ILL-DEFINED AND NOT SPECIFIED CAUSES - - - - -	240	205	41	34	113	86	938	720	229	184	394	339	250	178	9	2
I.																
1. MIASMATIC DISEASES - - - - -	274	260	70	54	120	126	798	840	214	200	585	631	207	221	15	8
2. DIARRHOEAL - - - - -	116	89	14	13	51	44	519	424	136	140	391	361	200	188	4	2
3. MALARIAL - - - - -	1	1	1	1	1	1	1	1	1	1	1	1	1	1	1	1
4. ZOOGENOUS - - - - -	1	1	1	1	1	1	1	1	1	1	1	1	1	1	1	1
5. VENEREAL - - - - -	24	19	3	2	11	8	51	34	16	6	56	30	11	9	1	1
6. SEPTIC - - - - -	17	35	2	4	6	19	34	118	12	32	17	59	8	33	1	1
II.																
PARASITIC DISEASES - - - - -	7	9	2	2	2	1	15	15	2	1	9	10	6	3	-	-
III.																
DIETETIC DISEASES - - - - -	15	9	2	1	6	4	36	20	18	5	34	34	3	2	-	-
IV.																
CONSTITUTIONAL DISEASES - - - - -	736	819	116	157	399	368	1452	1498	572	532	1296	1174	513	471	25	29
V.																
DEVELOPMENTAL DISEASES - - - - -	440	494	75	123	253	261	1010	1007	325	369	611	660	380	354	34	37
VI.																
1. DISEASES OF NERVOUS SYSTEM - - - - -	640	611	189	150	302	291	1528	1321	424	390	890	822	494	457	22	19
2. " ORGANS OF SPECIAL SENSE - - - - -	8	7	2	2	5	1	15	14	6	4	10	8	2	4	-	-
3. " CIRCULATORY SYSTEM - - - - -	458	511	137	129	228	319	740	863	356	365	609	730	273	295	18	26
4. " RESPIRATORY SYSTEM - - - - -	796	796	173	145	470	349	2348	1862	597	499	1479	1349	566	488	27	19
5. " DIGESTIVE SYSTEM - - - - -	288	263	67	52	160	147	583	555	195	223	390	387	175	196	5	6
6. " LYMPHATIC SYSTEM AND DUCTLESS GLANDS - - - - -	10	18	2	4	3	10	16	6	3	2	11	4	3	1	-	
7. " URINARY SYSTEM - - - - -	177	108	36	20	63	42	275	195	137	56	214	139	97	57	10	2
8. " REPRODUCTIVE SYSTEM: - - - - -																
(a) DISEASES OF ORGANS OF GENERATION - - - - -	5	15	6	6	9	2	43	22	3	66	2	11	2	11	-	1
(b) DISEASES OF PARTURITION - - - - -	35	22	22	34	19	19	8	34	14	23	10	12	16			



CAUSES of DEATH in REGISTRATION COUNTIES, 1889.

CAUSES OF DEATH.	PART OF DIVISION VII. NORTH MIDLAND COUNTIES.						DIVISION VIII. NORTH WESTERN COUNTIES.				DIVISION IX. YORKSHIRE.					
	Lincoln- shire.		Notting- hamshire.		Derbyshire.		Cheshire.		Lancashire.		West Riding.		East Riding (with York).		North Riding.	
	Males.	Females.	Males.	Females.	Males.	Females.	Males.	Females.	Males.	Females.	Males.	Females.	Males.	Females.	Males.	Females.
ALL CAUSES - - - - -	4678	3909	4655	4297	3737	3516	6595	6241	44034	42144	25312	23407	4078	3752	3275	3033
I. SPECIFIC FEBRILE OR ZYMOTIC DISEASES - }	462	466	598	602	432	494	858	888	7584	7749	3704	3735	553	586	414	472
II. PARASITIC DISEASES -	12	11	16	7	6	7	15	3	42	47	31	27	4	6	3	5
III. DIETETIC " -	7	5	16	10	18	11	24	19	239	106	98	45	11	10	11	8
IV. CONSTITUTIONAL " -	620	783	735	819	528	603	1102	1064	6522	6665	4001	4139	630	663	487	548
V. DEVELOPMENTAL " -	414	451	512	458	314	343	536	597	2618	2827	1806	1815	384	380	264	299
VI. LOCAL " -	2175	1964	2308	2094	2100	1840	3344	3247	22375	21917	13543	12289	2112	1870	1757	1503
VII. VIOLENCE - - - -	194	61	192	98	176	70	359	105	1887	807	1024	341	188	62	152	52
VIII. ILL-DEFINED AND NOT SPECIFIED CAUSES - }	189	168	278	209	163	148	357	318	2267	2026	1105	966	196	175	187	146
I.																
1. MIASMATIC DISEASES - - -	265	289	348	339	280	321	590	578	5193	5175	2510	2465	314	353	261	311
2. DIARRHOEAL " - - - -	160	140	224	206	129	125	215	203	2047	1825	994	960	207	190	127	110
3. MALARIAL " - - - -	2	2	2	1	1	3	3	1	14	11	4	3	-	-	1	-
4. ZOOGENOUS " - - - -	1	1	1	-	-	2	1	8	13	9	4	-	-	1	-	
5. VENEREAL " - - - -	24	7	15	19	10	6	28	41	200	172	124	92	25	15	18	15
6. SEPTIC " - - - -	11	27	8	37	12	39	20	64	122	553	63	261	7	28	7	35
II.																
PARASITIC DISEASES - - -	12	11	16	7	6	7	15	3	42	47	31	27	4	6	3	5
III.																
DIETETIC DISEASES - - -	7	5	16	10	18	11	24	19	239	106	98	45	11	10	11	8
IV.																
CONSTITUTIONAL DISEASES - -	620	783	735	819	528	603	1102	1064	6522	6665	4001	4139	630	663	487	548
V.																
DEVELOPMENTAL DISEASES - -	414	451	512	458	314	343	536	597	2618	2827	1806	1815	384	380	264	299
VI.																
1. DISEASES OF NERVOUS SYSTEM -	658	528	629	539	592	488	923	855	5837	5265	3799	3300	666	564	480	409
2. " " ORGANS OF SPE- CIAL SENSE - }	4	2	12	4	6	5	5	7	61	41	39	25	6	3	-	2
3. " " CIRCULATORY SYS- TEM - }	404	399	383	401	350	323	552	611	2974	3543	1933	2107	359	293	311	304
4. " " RESPIRATORY SYS- TEM - }	679	625	820	726	762	654	1202	1124	9929	8958	5509	4599	745	689	634	509
5. " " DIGESTIVE SYSTEM -	273	256	304	273	248	233	426	414	2643	2617	1401	1397	198	187	201	173
6. " " LYMPHATIC SYS- TEM AND DUCT- LESS GLANDS - }	1	7	4	5	1	3	2	10	34	47	19	40	2	5	5	5
7. " " URINARY SYSTEM -	123	58	120	57	103	58	175	109	1045	744	633	396	105	60	93	45
8. " " REPRODUCTIVE SYSTEM :-																
(a) DISEASES OF OR- GANS OF GENE- RATION - }	2	18	1	30	-	20	5	32	15	188	7	102	2	21	1	14
(b) DISEASES OF PAR- TURITION - }	-	37	-	30	-	27	-	41	-	253	-	161	-	26	-	29
9. " " ORGANS OF LOCO- MOTION - }	22	19	21	10	25	17	28	15	231	151	137	99	17	9	20	10
10. " " INTEGUMENTARY SYSTEM - }	9	15	14	19	13	12	21	29	106	110	66	65	12	13	12	3
VII.																
1. ACCIDENT OR NEGLIGENCE - -	166	49	160	86	148	58	322	92	1627	706	880	290	165	53	130	47
2. HOMICIDE - - - - -	2	-	2	2	3	1	1	1	33	20	10	9	2	1	-	1
3. SUICIDE - - - - -	26	12	30	10	25	9	36	12	226	81	133	42	21	8	22	4
4. EXECUTION - - - - -	-	-	-	-	1	-	-	-	1	-	-	-	-	-	-	-
VIII.																
ILL-DEFINED AND NOT SPECIFIED CAUSES - - - - - }	189	163	278	209	163	148	357	318	2267	2026	1105	966	196	175	187	146

Note.—For continuation of this Table, see page 146.

CAUSES of DEATH in REGISTRATION COUNTIES, 1889.

CAUSES OF DEATH.	DIVISION X. NORTHERN COUNTIES.								DIVISION XI. MONMOUTHSHIRE AND WALES.					
	Durham.		Northum- berland.		Cumberland.		Westmor- land.		Monmouth- shire.		South Wales.		North Wales.	
	Males.	Females.	Males.	Females.	Males.	Females.	Males.	Females.	Males.	Females.	Males.	Females.	Males.	Females.
ALL CAUSES - - - - -	10504	9627	5033	4874	2540	2304	545	516	2682	2306	9808	9157	4035	3875
I. SPECIFIC FEBRILE OR ZYMOTIC DISEASES - }	1544	1561	626	678	334	314	38	50	271	285	1174	1225	261	255
II. PARASITIC DISEASES -	10	4	3	6	3	-	-	-	5	2	14	9	1	4
III. DIETETIC " -	37	27	31	27	11	11	3	-	7	4	24	15	10	4
IV. CONSTITUTIONAL " -	1737	1780	994	1017	367	421	77	117	312	341	1545	1797	742	814
V. DEVELOPMENTAL " -	715	794	390	418	223	211	69	68	211	212	713	846	284	376
VI. LOCAL " -	5161	4634	2435	2416	1295	1164	306	255	1493	1259	5232	4683	2382	2224
VII. VIOLENCE - - - - -	563	174	266	81	143	58	35	10	187	39	591	153	207	73
VIII. ILL-DEFINED AND NOT SPECIFIED CAUSES - }	737	653	288	231	164	125	17	16	196	164	515	429	148	125
I.														
1. MIASMATIC DISEASES - - - -	864	935	373	406	260	220	31	37	192	196	873	905	184	160
2. DIARRHOEAL " - - - -	601	497	209	186	62	60	5	5	59	53	241	207	56	52
3. MALARIAL " - - - -	7	1	2	3	-	-	-	-	2	-	2	3	-	3
4. ZOOGENOUS " - - - -	1	1	-	-	-	-	-	-	1	1	3	-	-	-
5. VENEREAL " - - - -	51	28	27	11	10	5	-	-	9	6	27	15	11	9
6. SEPTIC " - - - -	21	99	15	72	2	29	2	8	8	29	28	95	10	31
II.														
PARASITIC DISEASES - - - -	10	4	3	6	3	-	-	-	5	2	14	9	1	4
III.														
DIETETIC DISEASES - - - -	37	27	31	27	11	11	3	-	7	4	24	15	10	4
IV.														
CONSTITUTIONAL DISEASES - -	1737	1780	994	1017	367	421	77	117	312	341	1545	1797	742	814
V.														
DEVELOPMENTAL DISEASES - -	715	794	390	418	223	211	69	68	211	212	713	846	284	376
VI.														
1. DISEASES OF NERVOUS SYSTEM -	1449	1215	719	703	323	314	78	76	350	310	1577	1338	736	710
2. " " ORGANS OF SPE- CIAL SENSE - }	7	10	8	7	5	-	2	-	4	1	10	7	5	2
3. " " CIRCULATORY SYS- TEM - }	740	715	498	496	280	242	66	56	234	210	739	783	389	420
4. " " RESPIRATORY SYS- TEM - }	2047	1654	743	710	464	388	93	83	679	479	1976	1641	766	619
5. " " DIGESTIVE SYSTEM -	657	700	299	312	135	122	30	22	147	165	543	524	266	264
6. " " LYMPHATIC SYS- TEM AND DUCT- LESS GLANDS - }	10	10	4	5	4	5	1	1	5	4	14	12	5	6
7. " " URINARY SYSTEM -	175	154	118	77	58	46	30	8	59	41	295	185	167	113
8. " " REPRODUCTIVE SYSTEM :-														
(a) DISEASES OF OR- GANS OF GENE- RATION - }	3	34	2	38	-	9	-	2	-	13	1	31	2	18
(b) DISEASES OF PAR- TURITION - }	-	70	-	32	-	19	-	5	-	24	-	94	-	38
9. " " ORGANS OF LOCO- MOTION - }	50	46	34	24	18	13	3	2	9	4	54	37	30	20
10. " " INTEGUMENTARY SYSTEM - }	23	26	10	12	8	6	3	-	6	8	23	31	16	14
VII.														
1. ACCIDENT OR NEGLIGENCE - -	517	156	236	62	119									



CAUSES OF DEATH IN REGISTRATION COUNTIES, 1889—continued from page 136.

CAUSES OF DEATH.	DIVISION I. LONDON.						DIVISION II. SOUTH EASTERN COUNTIES.									
	Middlesex (part of).		Surrey (part of).		Kent (part of).		Surrey (ex.-met.)		Kent (ex.-met.)		Sussex.		Hampshire.		Berkshire.	
	Males.	Females.	Males.	Females.	Males.	Females.	Males.	Females.	Males.	Females.	Males.	Females.	Males.	Females.	Males.	Females.
<b>MIASMATIC DISEASES.</b>																
Small-pox { Vaccinated	-	-	-	-	-	-	-	-	1	-	-	-	-	1	-	-
{ Unvaccinated	-	-	-	-	-	-	-	-	2	1	-	-	-	-	-	-
{ No Statement	-	-	-	-	-	-	-	-	-	-	-	-	-	-	-	-
Chickenpox	5	5	1	1	1	1	2	2	1	2	2	1	1	1	1	1
Measles	640	589	430	409	136	104	74	64	184	137	54	45	55	63	14	28
Epidemic Rose Rash	9	4	5	1	3	3	-	-	1	1	1	1	1	1	1	1
Scarlet Fever	241	254	57	70	79	70	19	10	30	44	12	14	13	19	3	3
Typhus	3	3	2	3	3	2	-	-	3	1	-	-	-	-	-	-
Relapsing Fever	-	-	-	-	-	-	-	-	-	-	-	-	-	-	-	-
Influenza	2	1	-	-	-	-	-	-	-	-	-	-	-	-	-	-
Whooping-cough	441	554	303	339	65	85	113	103	91	103	56	66	104	101	31	39
Mumps	3	4	2	2	1	1	2	2	5	2	1	1	1	1	1	1
Diphtheria	497	628	174	227	49	41	24	56	65	83	65	72	44	55	41	33
Cerebro-spinal Fever	1	1	-	-	1	1	-	-	1	-	-	-	-	-	-	-
Simple and Ill-defined Fever	13	16	1	10	1	1	5	8	7	1	1	3	9	4	-	-
Enteric Fever	192	189	70	50	19	18	27	21	48	49	28	25	43	42	6	9
Other Miasmatic Diseases	-	-	-	-	-	-	-	-	-	-	-	-	-	-	-	-
<b>DIARRHEAL DISEASES.</b>																
Cholera	19	19	8	6	8	2	1	4	2	3	-	-	3	1	1	-
Diarrhoea, Dysentery	926	829	382	331	132	92	68	89	191	178	93	88	130	135	47	46
<b>MALARIAL DISEASES.</b>																
Remittent Fever	3	3	2	2	-	1	-	-	5	2	1	-	1	-	-	-
Ague	12	3	2	-	-	-	-	-	1	5	1	-	2	-	1	1
<b>ZOOGENOUS DISEASES.</b>																
Hydrophobia	4	2	-	1	-	-	-	-	-	-	-	-	2	-	2	-
Glanders	2	1	3	-	-	-	-	-	-	-	-	-	-	-	-	-
Splenic Fever	1	-	1	-	-	-	-	-	-	-	-	-	-	-	-	-
Cowpox and other Effects of Vaccination	6	4	-	2	-	-	-	-	-	1	-	-	1	-	-	1
<b>VENEREAL DISEASES.</b>																
Syphilis	195	146	58	56	13	19	18	8	31	36	17	13	17	22	5	7
Gonorrhoea, Stricture of Urethra	46	1	17	-	4	-	3	-	10	-	5	-	6	-	4	-
<b>SEPTIC DISEASES.</b>																
Phagedæna	3	2	-	2	1	1	-	1	1	-	-	-	1	1	-	-
Erysipelas	70	58	25	22	8	7	14	6	13	20	10	5	10	4	2	5
Pyæmia, Septicæmia	12	20	11	4	4	4	5	-	2	5	9	-	5	6	3	4
Puerperal Fever	-	168	-	58	-	18	-	27	-	35	-	14	-	32	-	10
<b>PARASITIC DISEASES.</b>																
Thrush	29	24	10	15	4	2	7	2	3	9	7	3	8	3	1	2
Other Dis. from Vegetable Parasites	-	-	-	-	-	-	-	-	-	-	-	-	-	-	-	-
Hydatid Disease	4	4	-	2	1	-	-	-	1	1	-	-	1	-	-	-
Other Dis. from Animal Parasites	-	2	1	1	-	-	-	1	1	2	-	1	1	2	1	2
<b>DIETETIC DISEASES.</b>																
Starvation, Want of Breast-milk	37	29	9	17	3	2	2	5	10	5	1	2	1	3	1	2
Scurvy	2	1	1	-	-	-	-	-	-	-	1	1	-	1	-	-
Intemp. { Chronic Alcoholism	94	87	37	36	12	9	10	12	10	11	15	6	6	7	5	4
{ Delirium Tremens	63	10	19	4	4	-	5	2	12	1	3	-	4	1	1	-
<b>CONSTITUTIONAL DISEASES.</b>																
Rheumatic Fever, Rheumatism of Heart	115	118	37	35	16	9	17	15	22	29	23	23	30	9	5	5
Rheumatism	40	38	18	20	8	8	5	8	10	20	11	6	8	10	4	6
Gout	83	23	38	10	10	1	23	4	22	2	11	1	12	6	5	1
Rickets	75	62	40	16	12	6	8	8	16	19	8	10	9	8	3	4
Cancer	778	1342	231	461	69	148	118	263	233	362	167	285	169	275	70	121
Tabes Mesenterica	459	390	204	129	53	40	43	55	72	90	34	45	42	69	14	9
Tubercular Meningitis (Acute Hydrocephalus)	442	359	181	109	48	40	64	60	98	65	77	47	56	54	37	28
Phthisis	3191	2085	1111	816	338	233	487	366	528	561	457	376	572	492	161	157
Other Forms of Tuberculosis, Scrofula	327	282	147	114	32	38	33	35	60	67	41	50	54	53	23	12
Purpura, Hemorrhagic Diathesis	22	19	8	9	3	2	3	1	6	8	1	5	4	5	-	1
Anæmia, Chlorosis, Leucocythæmia	42	46	10	19	4	7	9	19	12	16	10	20	7	14	5	4
Diabetes Mellitus	108	73	27	22	11	10	23	19	29	23	25	21	25	26	11	12
Other and undefined Constitutional Diseases	27	38	8	18	2	9	1	6	7	13	5	12	10	17	4	1
<b>DEVELOPMENTAL DISEASES.</b>																
Premature Birth	727	569	297	245	116	89	142	115	193	174	142	114	169	118	53	37
Atelectasis	54	47	26	11	3	1	13	5	8	11	3	11	5	4	5	1
Cyanosis	50	43	33	20	9	6	7	8	14	16	14	7	7	6	7	3
Spina Bifida	22	22	7	8	3	3	1	9	4	6	1	10	3	12	5	-
Imperforate Anus	14	8	5	2	1	3	2	1	1	1	-	3	2	2	2	-
Cleft Palate, Harelip	13	10	6	6	-	1	5	2	3	4	4	2	2	2	1	-
Other Congenital Defects	15	8	8	2	4	1	5	3	9	4	4	-	3	3	3	2
Old Age	573	1059	246	448	83	133	131	205	318	409	221	284	316	335	109	121

Note.—For continuation of this Table, see page 148.

CAUSES OF DEATH IN REGISTRATION COUNTIES, 1889—continued from page 137.

CAUSES OF DEATH.	DIVISION III. SOUTH MIDLAND COUNTIES.															
	Middlesex (ex.-met.)		Hertfordshire.		Buckinghamshire.		Oxfordshire.		Northamptonshire.		Huntingdonshire.		Bedfordshire.		Cambridgeshire.	
	Males.	Females.	Males.	Females.	Males.	Females.	Males.	Females.	Males.	Females.	Males.	Females.	Males.	Females.	Males.	Females.
<b>MIASMATIC DISEASES.</b>																
Small-pox { Vaccinated	-	-	-	-	-	-	-	-	-	-	-	-	-	-	-	-
{ Unvaccinated	-	-	-	-	-	-	-	-	-	-	-	-	-	-	-	-
{ No Statement	-	-	-	-	-	-	-	-	-	-	-	-	-	-	-	-
Chickenpox	3	-	-	-	-	-	-	-	-	-	-	-	-	-	-	-
Measles	69	75	40	32	32	24	70	43	78	68	-	-	21	17	2	5
Epidemic Rose Rash	-	1	-	-	-	-	-	-	-	-	-	-	-	-	-	-
Scarlet Fever	36	32	11	5	6	6	3	4	24	29	1	-	13	19	8	7
Typhus	-	-	-	-	1	-	-	-	-	-	-	-	-	-	-	-
Relapsing Fever	-	1	-	-	-	-	-	-	-	-	-	-	-	-	-	-
Influenza	-	-	-	-	1	-	-	-	-	-	-	-	-	-	-	-
Whooping-cough	53	67	30	34	16	17	21	43	54	49	3	5	27	28	22	25
Mumps	78	89	14	10	12	10	7	9	24	28	1	3	10	15	13	11
Diphtheria	-	-	-	-	-	-	-	-	-	-	-	-	-	-	-	-
Cerebro-spinal Fever	-	-	-	-	1	-	1	2	-	-	-	-	-	-	-	-
Simple and Ill-defined Fever	4	1	-	1	1	2	-	-	-	-	-	-	1	2	1	3
Enteric Fever	27	34	4	2	18	8	13	5	21	18	3	6	6	9	13	10
Other Miasmatic Diseases	-	-	-	-	-	-	-	-	-	-	-	-	-	-	-	-
<b>DIARRHEAL DISEASES.</b>																
Cholera	2	1	-	-	-	-	-	-	-	-	-	-	2	-	-	-
Diarrhoea, Dysentery	149	113	45	33	31	26	32	38	85	68	5	3	40	31	33	32
<b>MALARIAL DISEASES.</b>																
Remittent Fever	-	1	-	-	-	-	-	-	-	-	-	-	-	-	-	-
Ague	1	1	1	-	1	-	-	-	-	-	-	-	-	-	1	2
<b>ZOOGENOUS DISEASES.</b>																
Hydrophobia	1	-	-	-	-	-	-	-	-	-	1	-	-	-	-	-
Glanders	-	-	-	-	-	-	-	-	-	-	-	-	-	-	-	-
Splenic Fever	-	-	-	-	-	-	-	-	-	-	-	-	-	-	-	-
Cowpox and other Effects of Vaccination	-	1	-	-	-	-	-	-	-	-	-	-	-	-	-	-
<b>VENEREAL DISEASES.</b>																
Syphilis	12	17	4	6	1	2	8	10	4	9	-	-	7	1	5	2
Gonorrhoea, Stricture of Urethra	2	-	1	-	1	-	1	-	-	-	-	-	-	2	1	-
<b>SEPTIC DISEASES.</b>																
Phagedæna	-	-	-	-	-	-	-	-	2	-	-	-	-	-	-	-
Erysipelas	10	7	5	6	7	6	3	3	11	8	-	1	4	1	2	6
Pyæmia, Septicæmia	5	3	1	1	-	-	-	-	2	-	-	-	2	1	-	1
Puerperal Fever	-	37	-	4	-	-	-	-	9	-	7	-	21	-	13	6
<b>PARASITIC DISEASES.</b>																
Thrush	3	5	3	-	4	-	2	1	4	10	4	-	3	1	7	3
Other Dis. from Vegetable Parasites	-	-	-	-	-	-	-	-	-	-	-	-	-	-	-	-
Hydatid Disease	-	-	-	-	-	-	-	-	-	-	-	-	-	-	-	-
Other Dis. from Animal Parasites	-	-	1	3	2	-	1	2	-	-	-	-	-	1	-	1
<b>DIETETIC DISEASES.</b>																
Starvation, Want of Breast-milk	6	8	3													



CAUSES of DEATH in REGISTRATION COUNTIES, 1889—continued from page 138.

Table with columns for CAUSES OF DEATH, DIVISION IV. EASTERN COUNTIES (Essex, Suffolk, Norfolk), DIVISION V. SOUTH WESTERN COUNTIES (Wiltshire, Dorsetshire, Devonshire, Cornwall, Somersetshire), and sub-columns for Males and Females. Rows include Miasmatic Diseases, Diarrheal Diseases, Malarial Diseases, Zoogenous Diseases, Venereal Diseases, Septic Diseases, Parasitic Diseases, Dietetic Diseases, Constitutional Diseases, and Developmental Diseases.

Note.—For continuation of this Table, see page 150.

CAUSES of DEATH in REGISTRATION COUNTIES, 1889—continued from page 139.

Table with columns for CAUSES OF DEATH, DIVISION VI. WEST MIDLAND COUNTIES (Gloucestershire, Herefordshire, Shropshire, Staffordshire, Worcestershire, Warwickshire), PART OF DIVISION VII. NORTH MIDLAND COUNTIES (Leicestershire, Rutlandshire), and sub-columns for Males and Females. Rows include Miasmatic Diseases, Diarrheal Diseases, Malarial Diseases, Zoogenous Diseases, Venereal Diseases, Septic Diseases, Parasitic Diseases, Dietetic Diseases, Constitutional Diseases, and Developmental Diseases.

Note.—For continuation of this Table, see page 151.



CAUSES of DEATH in REGISTRATION COUNTIES, 1889—continued from page 140.

CAUSES OF DEATH.	PART OF DIVISION VII. NORTH MIDLAND COUNTIES.						DIVISION VIII. NORTH WESTERN COUNTIES.				DIVISION IX. YORKSHIRE.					
	Lincoln- shire.		Notting- hamshire.		Derbyshire.		Cheshire.		Lancashire.		West Riding.		East Riding (with York).		North Riding.	
	Males.	Females.	Males.	Females.	Males.	Females.	Males.	Females.	Males.	Females.	Males.	Females.	Males.	Females.	Males.	Females.
<b>MIASMATIC DISEASES.</b>																
Small-pox { Vaccinated	-	-	-	-	-	-	-	-	-	-	-	-	-	-	-	-
Unvaccinated	-	-	-	-	-	-	-	-	-	-	-	-	-	-	-	-
No Statement	-	-	-	-	-	-	-	-	-	-	-	-	-	-	-	-
Chickenpox	1	1	1	1	1	1	1	1	1	1	1	1	1	1	1	1
Measles	46	29	67	47	78	65	186	181	2098	1872	896	813	109	125	66	68
Epidemic Rose Rash	-	-	-	-	-	-	-	-	-	-	-	-	-	-	-	-
Scarlet Fever	56	49	52	66	63	61	80	74	923	896	570	543	25	28	39	53
Typhus	1	-	-	-	-	-	-	-	-	-	-	-	-	-	-	-
Relapsing Fever	-	-	-	-	-	-	-	-	-	-	-	-	-	-	-	-
Influenza	4	4	2	-	-	-	-	-	-	-	-	-	-	-	-	-
Whooping-cough	96	135	138	134	84	131	193	198	1023	1243	595	635	112	130	84	108
Mumps	1	-	-	-	-	-	-	-	-	-	-	-	-	-	-	-
Diphtheria	18	21	12	20	19	25	34	48	463	520	136	166	15	21	33	36
Cerebro-spinal Fever	1	2	1	-	-	-	-	-	-	-	-	-	-	-	-	-
Simple and Ill-defined Fever	2	-	-	-	-	-	-	-	-	-	-	-	-	-	-	-
Enteric Fever	39	48	71	68	27	34	86	71	577	542	269	253	51	44	29	33
Other Miasmatic Diseases	-	-	-	-	-	-	-	-	-	-	-	-	-	-	-	-
<b>DIARRHOEAL DISEASES.</b>																
Cholera	4	3	3	2	3	2	8	1	36	44	21	19	4	7	5	2
Diarrhoea, Dysentery	156	137	221	204	126	123	207	192	2011	1781	973	941	203	183	122	108
<b>MALARIAL DISEASES.</b>																
Remittent Fever	-	-	2	1	1	3	1	-	6	3	3	2	-	-	-	-
Ague	2	2	-	-	-	-	2	1	8	8	1	1	-	-	-	-
<b>ZOOGENOUS DISEASES.</b>																
Hydrophobia	-	-	-	-	-	-	1	-	5	3	5	1	-	-	-	-
Glanders	-	-	-	-	-	-	-	-	1	-	-	-	-	-	-	-
Splenic Fever	-	-	-	-	-	-	-	-	-	-	-	-	-	-	-	-
Cowpox and other Effects of Vaccination	-	1	1	-	-	-	1	1	2	9	3	3	-	-	1	-
<b>VENEREAL DISEASES.</b>																
Syphilis	19	7	12	19	7	6	20	41	169	172	100	91	18	15	18	15
Gonorrhoea, Stricture of Urethra	5	-	3	-	3	-	8	-	31	-	24	1	7	-	-	-
<b>SEPTIC DISEASES.</b>																
Phagedæna	-	-	-	-	1	10	17	11	98	112	2	4	1	-	-	1
Erysipelas	9	10	7	6	9	10	17	11	98	112	47	55	5	6	5	5
Pyæmia, Septicæmia	2	2	1	4	2	1	3	5	22	24	14	10	1	1	2	-
Puerperal Fever	-	15	-	27	-	28	-	48	-	410	-	192	-	21	-	29
<b>PARASITIC DISEASES.</b>																
Trush	12	8	9	5	4	5	14	3	40	39	24	20	2	2	3	4
Other Dis. from Vegetable Parasites	-	2	-	-	-	-	-	-	-	-	1	-	-	-	-	-
Hydatid Disease	-	1	2	2	-	-	1	-	1	3	3	3	1	-	-	-
Other Dis. from Animal Parasites	-	-	5	-	2	2	-	-	1	5	3	4	1	4	-	1
<b>DIETETIC DISEASES.</b>																
Starvation, Want of Breast-milk	1	2	5	3	2	5	2	2	15	6	12	5	1	2	2	1
Scurvy	-	-	1	-	-	-	-	-	1	2	-	3	-	-	-	-
Intemp. { Chronic Alcoholism	5	3	6	7	14	6	15	17	168	88	61	32	8	6	6	6
Delirium Tremens	1	-	4	-	2	-	7	-	55	10	25	5	2	2	3	1
<b>CONSTITUTIONAL DISEASES.</b>																
Rheumatic Fever, Rheumatism of Heart	18	18	18	20	16	17	30	22	195	194	96	142	16	10	12	11
Rheumatism	9	10	6	11	8	5	10	15	66	90	31	50	7	3	2	4
Gout	5	4	-	-	3	1	7	-	20	6	21	5	6	2	4	-
Rickets	13	9	14	12	4	2	11	5	53	44	51	54	13	10	6	8
Cancer	142	223	90	202	83	152	180	261	737	1404	502	959	81	174	77	139
Tabes Mesenterica	56	57	109	83	61	59	94	73	693	601	329	325	56	75	67	67
Tubercular Meningitis (Acute Hydro- cephalus)	51	38	63	55	38	52	91	77	547	426	357	297	35	41	28	30
Phthisis	269	358	375	367	243	239	547	506	3545	3190	2187	1880	353	286	233	236
Other Forms of Tuberculosis, Scrofula	31	33	34	32	38	41	78	39	433	404	258	240	38	32	30	33
Purpura, Hemorrhagic Diathesis	2	2	4	5	4	1	6	5	19	23	19	13	3	1	2	2
Anæmia, Chlorosis, Leucocythæmia	8	9	4	14	9	22	18	34	93	169	51	89	7	15	13	14
Diabetes Mellitus	12	16	17	13	21	6	26	19	109	84	89	53	13	11	12	10
Other and undefined Constitutional Diseases	4	6	1	5	-	6	4	8	12	30	10	32	2	3	1	4
<b>DEVELOPMENTAL DISEASES.</b>																
Premature Birth	138	102	205	137	106	101	172	141	1167	927	788	613	133	89	104	89
Atelectasis	11	4	11	8	4	2	15	3	64	48	36	26	5	6	1	3
Cyanosis	5	7	9	8	4	4	12	5	75	66	47	34	8	4	6	9
Spina Bifida	3	3	4	2	5	8	10	12	47	68	25	34	3	2	5	4
Imperforate Anus	-	2	3	-	3	1	3	-	25	16	15	5	1	1	1	1
Cleft Palate, Harelip	1	1	1	2	-	1	4	3	10	10	12	5	1	-	2	1
Other Congenital Defects	2	3	2	4	1	2	3	6	24	26	15	11	4	5	1	2
Old Age	254	329	277	297	191	224	317	427	1206	1666	868	1087	229	273	144	190

Note.—For continuation of this Table, see page 152.

CAUSES of DEATH in REGISTRATION COUNTIES, 1889—continued from page 141.

CAUSES OF DEATH.	DIVISION X. NORTHERN COUNTIES.								DIVISION XI. MONMOUTHSHIRE AND WALES.					
	Durham.		Northum- berland.		Cumber- land.		Westmor- land.		Monmouth- shire.		South Wales.		North Wales.	
	Males.	Females.	Males.	Females.	Males.	Females.	Males.	Females.	Males.	Females.	Males.	Females.	Males.	Females.
<b>MIASMATIC DISEASES.</b>														
Small-pox { Vaccinated	-	-	-	-	-	-	-	-	-	-	-	-	-	-
Unvaccinated	-	-	-	-	-	-	-	-	-	-	-	-	-	-
No Statement	-	-	-	-	-	-	-	-	-	-	-	-	-	-
Chickenpox	-	-	1	-	-	-	-	-	-	-	-	-	-	-
Measles	298	288	95	120	187	159	11	15	65	53	262	206	28	22
Epidemic Rose Rash	7	2	1	1	1	1	-	-	-	-	2	2	1	-
Scarlet Fever	114	143	53	48	4	4	6	3	6	6	217	264	21	17
Typhus	11	5	6	-	-	-	-	-	-	-	1	1	1	1
Relapsing Fever	1	1	-	-	-	-	-	-	-	-	-	-	-	-
Influenza	1	1	-	-	-	-	-	-	-	-	-	-	-	-
Whooping-cough	227	303	133	138	35	27	9	13	60	69	198	256	77	76
Mumps	4	1	1	2	1	1	-	-	-	-	2	2	-	-
Diphtheria	50	61	30	37	11	13	1	4	30	50	50	63	20	13
Cerebro-spinal Fever	-	-	-	-	-	-	-	-	-	-	-	-	-	-
Simple and Ill-defined Fever	9	10	6	9	3	3	1	-	2	1	9	4	2	2
Enteric Fever	142	120	47	49	16	10	3	2	29	16	132	100	32	29
Other Miasmatic Diseases	-	-	-	-	-	-	-	-	-	-	-	-	-	-
<b>DIARRHOEAL DISEASES.</b>														
Cholera	10	6	2	1	3	1	1	-	1	2	3	1	2	1
Diarrhoea, Dysentery	591	491	207	185	59	59	4	5	58	51	238	206	54	51
<b>MALARIAL DISEASES.</b>														
Remittent Fever	5	1	1	3	-	-	-	-	1	-	1	2	-	3
Ague	2	-	1	-	-	-	-	-	1	-	1	1	-	-
<b>ZOOGENOUS DISEASES.</b>														
Hydrophobia	-	-	-	-	-	-	-	-	-	-	-	-	-	-
Glanders	-	-	-	-	-	-	-	-	-	-	-	-	-	-
Splenic Fever	-	-	-	-	-	-	-	-	-	-	-	-	-	-
Cowpox and other Effects of Vaccination	1	-	-	-	-	-	-	-	1	1	3	-	-	-
<b>VENEREAL DISEASES.</b>														
Syphilis	45	28	22	11	9	5	-	-	9	6	22	15	6	9
Gonorrhoea, Stricture of Urethra	6	-	5	-	1	-	-	-	-	-	5	-	5	-
<b>SEPTIC DISEASES.</b>														
Phagedæna	-	1	-	2	-	-	-	-	-	-	1	1	-	-
Erysipelas	18	26	12	15	1	10	1	2	4	7	22	13	9	8
Pyæmia, Septicæmia	3	2	3	2	1	2	-	-	4	2	5	5	1	-
Puerperal Fever	-	70	-	53	-	17	-	-	-	20	-	76	-	23
<b>PARASITIC DISEASES.</b>														
Trush	8	2	3	5	2	-	-	-	4	1	10	6	-	2
Other Dis. from Vegetable Parasites	-	-	-	-	-	-	-	-	-	-	-	-	-	-
Hydatid Disease	-	2	-	-	-	-	-	-	-	1	1	1	-	-
Other Dis. from Animal Parasites	2	-	-	1	1	-	-	-	1	-	3	2	1	-
<b>DIETETIC DISEASES.</b>														
Starvation, Want of Breast-milk	8	4	9	3	2	4	-	-	-	-	1	-	-	-
Scurvy	-	-	-	-	-	-	-	-	-	-	-	-	-	-
Intemp. { Chronic Alcoholism	24	18	12	23	9	7	1	-	4	4	19	14	9	3



CAUSES of DEATH in REGISTRATION COUNTIES, 1889—continued from page 142.

CAUSES OF DEATH.	DIVISION I. LONDON.						DIVISION II. SOUTH EASTERN COUNTIES.									
	Middlesex (part of).		Surrey (part of).		Kent (part of).		Surrey (ex.-met.)		Kent (ex.-met.)		Sussex.		Hampshire.		Berkshire.	
	Males.	Females.	Males.	Females.	Males.	Females.	Males.	Females.	Males.	Females.	Males.	Females.	Males.	Females.	Males.	Females.
<b>DISEASES OF NERVOUS SYSTEM.</b>																
Inflammation of Brain or its Membranes	409	404	195	158	61	37	35	41	85	65	59	34	76	69	20	26
Apoplexy	611	738	263	330	75	82	142	135	196	240	131	163	167	146	67	72
Softening of Brain	113	101	57	60	24	26	35	34	63	60	26	19	41	32	20	14
Hemiplegia, Brain Paralysis	320	392	102	141	51	53	67	92	97	101	58	69	75	81	40	39
Paralysis Agitans	5	12	6	7	2	2	4	3	4	4	1	3	1	1	1	1
Insanity, General Paralysis of Insane	121	101	55	36	8	6	108	51	59	30	30	21	41	24	21	12
Chorea	4	7	1	3	1	1	1	1	2	1	1	1	1	2	1	1
Epilepsy	116	120	52	48	12	9	38	29	48	50	30	25	24	31	21	7
Convulsions	741	584	405	304	128	80	109	94	224	170	110	77	186	125	59	56
Laryngismus Stridulus	76	49	19	14	4	4	5	9	5	10	1	1	1	8	4	3
Idiopathic Tetanus	4	1	1	1	1	1	1	1	1	1	1	1	1	1	1	1
Paraplegia, Diseases of Spinal Cord	104	89	39	35	20	12	8	17	32	19	15	15	26	21	8	7
Other and undefined Diseases of Brain or Nervous System	194	182	76	70	20	17	101	90	55	39	38	34	51	28	33	12
<b>DISEASES OF ORGANS OF SPECIAL SENSE.</b>																
Otitis, Otorrhœa	39	25	10	10	2	3	6	4	11	4	6	3	4	5	2	3
Epistaxis and Dis. of Nose	4	3	1	1	1	1	1	1	1	1	1	1	1	1	1	1
Ophthalmia and Dis. of Eye	5	2	5	4	1	1	1	1	1	1	1	1	1	1	1	1
<b>DISEASES OF CIRCULATORY SYSTEM.</b>																
Endocarditis, Valvular Disease	369	378	148	203	46	52	71	83	105	125	90	82	82	96	36	44
Pericarditis	37	28	9	5	2	2	6	2	11	7	3	5	8	4	1	2
Hypertrophy of Heart	19	8	10	8	1	3	5	3	8	9	2	5	6	2	1	1
Angina Pectoris	38	21	13	4	1	3	9	5	13	7	8	6	11	4	6	4
Syncope	120	126	34	43	6	8	20	24	33	24	17	19	40	30	10	11
Aneurism	132	30	28	16	14	2	9	4	15	4	15	2	21	1	6	1
Senile Gangrene	47	44	19	22	3	5	14	15	16	16	15	10	12	12	5	5
Embolism, Thrombosis	52	78	18	27	4	8	7	10	16	15	8	11	10	20	2	7
Phlebitis	6	4	3	1	1	1	1	3	1	1	1	1	2	4	1	1
Varicose Veins	4	4	2	2	1	1	1	1	1	1	1	1	1	1	1	1
Other and undefined Diseases of Heart or Circulatory System	1303	1601	446	541	138	172	246	299	416	462	258	295	370	415	144	180
<b>DISEASES OF RESPIRATORY SYSTEM.</b>																
Laryngitis	69	75	32	27	8	7	8	5	21	13	13	10	11	13	12	5
Croup	161	153	46	63	19	16	26	16	23	27	15	12	23	23	11	7
Other Diseases of Larynx and Trachea	23	12	2	3	1	1	1	1	2	1	2	1	6	1	1	1
Emphysema, Asthma	135	126	56	42	15	14	23	13	38	31	20	17	36	24	15	9
Bronchitis	2837	3040	1216	1337	316	342	298	310	514	549	314	339	464	440	170	202
Pneumonia	1553	1243	585	503	147	107	190	164	285	232	178	131	184	144	94	62
Pleurisy	114	78	30	23	8	6	10	9	15	13	10	9	15	9	5	4
Other and undefined Diseases of Respiratory System	229	198	88	83	26	26	56	44	54	49	40	31	36	24	10	11
<b>DISEASES OF DIGESTIVE SYSTEM.</b>																
Stomatitis	19	27	12	13	2	5	2	1	11	7	4	16	8	10	2	3
Dentition	168	143	85	76	34	27	36	27	49	39	19	16	51	34	16	7
Sore-throat, Quinsy	33	28	14	13	4	4	4	3	5	10	4	6	5	9	5	2
Dyspepsia	30	34	9	5	2	1	3	3	4	10	2	3	3	8	1	1
Hæmatemesis	21	15	7	8	3	3	7	6	8	1	2	5	15	2	1	2
Melæna	9	8	1	3	3	2	1	1	3	1	1	1	1	1	1	1
Diseases of Stomach	148	137	49	68	18	15	22	28	22	41	25	23	8	21	15	13
Enteritis	201	160	66	75	23	28	22	23	60	47	26	27	29	31	23	12
Ulceration of Intestine	37	34	8	16	4	2	5	7	5	15	1	9	4	3	2	2
Ileus, Obstruction of Intestine	77	81	33	29	8	14	17	15	18	29	23	21	27	20	9	7
Stricture or Strangulation of Intestine	10	14	4	4	1	1	1	1	3	3	1	1	3	8	1	2
Intussusception of Intestine	28	24	12	7	3	3	2	1	6	9	7	8	6	6	5	7
Hernia	64	74	23	27	10	7	9	24	20	14	8	22	20	2	7	7
Fistula	11	4	2	1	1	2	1	2	4	1	3	1	1	1	1	1
Peritonitis	79	142	29	50	8	10	31	26	24	36	11	27	17	17	9	7
Ascites	14	13	4	3	3	3	2	1	2	1	2	3	3	3	2	2
Gallstones	8	17	5	10	1	3	3	5	1	9	3	4	3	3	3	2
Cirrhosis of Liver	207	203	82	78	24	16	48	24	48	37	45	35	47	29	17	11
Other Diseases of Liver	203	209	71	108	24	23	44	37	59	74	39	52	63	60	30	23
Other and undefined Diseases of Digestive System	43	33	13	12	5	4	9	3	16	10	8	5	10	6	5	4
<b>DISEASES OF LYMPHATIC SYSTEM AND DUCTLESS GLANDS.</b>																
Diseases of Lymphatic System	18	7	4	4	3	1	2	2	3	3	5	6	2	2	2	1
Diseases of Spleen	12	5	3	1	1	1	1	1	3	1	1	2	4	1	1	2
Bronchocele	4	13	4	4	1	1	1	1	3	1	1	1	1	1	1	1
Addison's Disease	9	4	1	1	1	1	1	1	1	1	2	4	2	2	1	1

Note.—For continuation of this Table, see page 154.  
\* Including all cases of "Tetanus" which are not stated to be the result of injury.

CAUSES of DEATH in REGISTRATION COUNTIES, 1889—continued from page 148.

CAUSES OF DEATH.	DIVISION III. SOUTH MIDLAND COUNTIES.															
	Middlesex (ex.-met.)		Hertfordshire.		Buckinghamshire.		Oxfordshire.		Northamptonshire.		Huntingdonshire.		Bedfordshire.		Cambridgeshire.	
	Males.	Females.	Males.	Females.	Males.	Females.	Males.	Females.	Males.	Females.	Males.	Females.	Males.	Females.	Males.	Females.
<b>DISEASES OF NERVOUS SYSTEM.</b>																
Inflammation of Brain or its Membranes	68	52	20	18	12	17	15	16	28	18	1	3	12	20	11	16
Apoplexy	140	161	63	85	62	53	67	56	77	99	10	13	50	56	40	58
Softening of Brain	24	35	24	13	14	14	5	16	18	16	6	3	15	7	17	9
Hemiplegia, Brain Paralysis	57	93	47	81	36	35	34	53	51	55	6	13	39	31	34	45
Paralysis Agitans	2	3	1	1	2	2	2	3	2	2	1	1	1	1	1	1
Insanity, General Paralysis of Insane	94	29	53	30	11	3	12	8	21	6	1	1	16	12	5	7
Chorea	25	41	40	25	10	10	2	2	2	2	1	1	1	1	1	1
Epilepsy	134	78	52	33	28	26	60	34	83	75	9	8	59	31	39	27
Convulsions	14	5	2	2	2	1	1	2	2	1	1	1	3	1	1	1
Laryngismus Stridulus	1	1	1	1	1	1	1	1	1	1	1	1	1	1	1	1
Idiopathic Tetanus	16	12	5	8	5	1	12	9	12	3	1	1	7	4	13	6
Paraplegia, Diseases of Spinal Cord	27	38	10	13	15	7	8	12	40	23	4	6	14	18	28	18
Other and undefined Diseases of Brain or Nervous System	27	38	10	13	15	7	8	12	40	23	4	6	14	18	28	18
<b>DISEASES OF ORGANS OF SPECIAL SENSE.</b>																
Otitis, Otorrhœa	3	4	1	3	2	2	5	3	2	3	1	1	1	2	3	1
Epistaxis and Dis. of Nose	1	1	1	1	1	1	1	1	1	1	1	1	1	1	1	1
Ophthalmia and Dis. of Eye	1	1	1	1	1	1	1	1	1	1	1	1	1	1	1	2
<b>DISEASES OF CIRCULATORY SYSTEM.</b>																
Endocarditis, Valvular Disease	52	76	21	21	18	18	17	26	34	40	8	9	16	23	22	26
Pericarditis	6	3	1	1	1	1	1	1	2	2	1	1	2	2	1	1
Hypertrophy of Heart	6	7	1	1	2	4	1	1	1	1	1	1	1	1	1	1
Angina Pectoris	4	2	1	4	1	4	4	1	5	2	2	2	4	3	5	1
S																



CAUSES of DEATH in REGISTRATION COUNTIES, 1889—continued from page 144.

Table with columns for CAUSES OF DEATH, DIVISION IV. EASTERN COUNTIES (Essex, Suffolk, Norfolk), DIVISION V. SOUTH WESTERN COUNTIES (Wiltshire, Dorsetshire, Devonshire, Cornwall, Somersetshire), and sub-columns for Males and Females.

Note.—For continuation of this Table, see page 156. \* Including all cases of "Tetanus" which are not stated to be the result of injury.

CAUSES of DEATH in REGISTRATION COUNTIES, 1889—continued from page 145.

Table with columns for CAUSES OF DEATH, DIVISION VI. WEST MIDLAND COUNTIES (Gloucestershire, Herefordshire, Shropshire, Staffordshire, Worcester, Warwick), PART OF DIVISION VII. NORTH MIDLAND COUNTIES (Leicestershire, Rutland), and sub-columns for Males and Females.

Note.—For continuation of this Table, see page 157. \* Including all cases of "Tetanus" which are not stated to be the result of injury.



CAUSES OF DEATH in REGISTRATION COUNTIES, 1889—continued from page 146.

CAUSES OF DEATH.	PART OF DIVISION VII. NORTH MIDLAND COUNTIES.						DIVISION VIII. NORTH WESTERN COUNTIES.				DIVISION IX. YORKSHIRE.					
	Lincoln- shire.		Notting- hamshire.		Derbyshire.		Cheshire.		Lancashire.		West Riding.		East Riding (with York).		North Riding.	
	Males.	Females.	Males.	Females.	Males.	Females.	Males.	Females.	Males.	Females.	Males.	Females.	Males.	Females.	Males.	Females.
<b>DISEASES OF NERVOUS SYSTEM.</b>																
Inflammation of Brain or its Membranes	42	34	72	67	67	44	110	98	1053	846	525	456	56	44	70	49
Apoplexy	154	153	128	134	104	93	176	192	955	1256	655	772	116	123	97	105
Softening of Brain	40	20	36	26	31	29	38	28	265	218	181	134	37	28	23	21
Hemiplegia, Brain Paralysis	84	87	68	90	59	70	104	119	500	532	328	398	69	77	54	51
Paralysis Agitans	6	2	3	1	1	2	3	2	6	11	9	6	2	2	2	2
Insanity, General Paralysis of Insane	25	19	30	14	18	8	51	18	217	129	135	69	50	15	5	7
Chorea	2	1	1	1	1	2	2	2	1	11	2	12	2	2	1	1
Epilepsy	13	21	14	7	17	14	28	34	185	204	130	129	25	22	18	18
Convulsions	236	148	233	163	249	188	310	288	2118	1617	1474	1142	265	195	158	125
Laryngismus Stridulus	2	2	6	6	2	10	8	70	35	67	21	9	3	4	2	2
Idiopathic Tetanus*	1	1	1	1	1	1	1	1	1	1	1	1	1	1	1	1
Paraplegia, Diseases of Spinal Cord	20	9	13	10	9	10	32	20	165	134	103	61	12	13	20	9
Other and undefined Diseases of Brain or Nervous System	34	31	27	25	30	26	64	51	298	269	198	130	24	41	28	19
<b>DISEASES OF ORGANS OF SPECIAL SENSE.</b>																
Otitis, Otorrhœa	2	2	10	2	6	3	3	5	47	29	27	21	5	1	2	2
Epistaxis and Dis. of Nose	2	2	2	1	1	1	1	2	7	9	6	2	1	1	1	1
Ophthalmia and Dis. of Eye	1	1	1	1	1	1	2	1	7	3	6	2	1	1	1	1
<b>DISEASES OF CIRCULATORY SYSTEM.</b>																
Endocarditis, Valvular Disease	60	65	54	58	57	63	74	94	507	620	304	335	58	58	41	59
Pericarditis	1	2	3	1	4	3	5	2	35	26	21	13	2	4	7	4
Hypertrophy of Heart	3	1	1	3	2	2	6	4	19	20	12	6	3	1	1	1
Angina Pectoris	12	3	7	6	6	6	9	8	58	46	34	25	5	3	8	2
Syncope	14	19	13	12	30	24	15	23	91	77	58	61	17	10	15	13
Aneurism	15	3	12	3	7	2	12	2	64	19	46	12	17	3	6	2
Senile Gangrene	30	16	9	7	8	4	14	14	101	60	59	35	11	14	18	16
Embolism, Thrombosis	8	9	5	8	4	5	6	20	62	89	21	44	11	7	4	14
Phlebitis	1	1	1	1	1	1	1	4	13	11	5	8	1	1	1	1
Varicose Veins	1	4	2	2	1	1	1	1	6	5	2	2	1	1	1	1
Other and undefined Diseases of Heart or Circulatory System	260	276	230	304	230	219	411	439	2023	2569	1368	1566	234	194	211	192
<b>DISEASES OF RESPIRATORY SYSTEM.</b>																
Laryngitis	6	9	10	6	11	10	23	23	135	125	78	57	19	10	18	6
Croup	10	10	10	16	24	15	31	32	445	402	151	138	12	12	13	11
Other Diseases of Larynx and Trachea	4	2	1	3	2	2	1	1	14	13	12	11	2	2	3	3
Emphysema, Asthma	11	14	13	11	17	8	14	10	188	86	95	56	15	11	13	10
Bronchitis	420	439	538	493	452	424	651	725	4910	5117	2929	2765	422	447	329	326
Pneumonia	183	115	203	169	213	154	404	270	3767	2800	1939	1368	221	168	235	129
Pleurisy	10	8	8	5	7	5	18	14	139	78	87	52	12	8	6	7
Other and undefined Diseases of Respiratory System	35	28	38	26	35	36	60	50	381	337	218	152	44	31	20	17
<b>DISEASES OF DIGESTIVE SYSTEM.</b>																
Stomatitis	5	3	8	7	4	2	7	7	69	72	23	26	7	4	3	3
Dentition	49	41	56	39	50	29	50	48	420	363	311	252	33	20	42	29
Sore-throat, Quinsy	3	4	4	1	5	5	9	5	54	48	37	34	6	2	5	1
Dyspepsia	6	5	6	3	4	3	8	7	30	45	34	33	2	1	7	2
Hæmatemesis	1	2	4	1	2	1	8	5	32	22	15	9	3	1	2	1
Melena	2	2	1	1	1	1	2	1	15	6	3	6	2	2	1	1
Diseases of Stomach	39	43	20	23	24	25	43	53	243	305	120	152	28	21	16	25
Enteritis	34	34	53	61	30	36	79	87	528	523	176	174	30	33	25	26
Ulceration of Intestine	6	5	2	3	1	1	4	11	40	29	15	20	2	2	5	5
Ileus, Obstruction of Intestine	12	18	23	27	12	14	24	21	131	162	79	98	16	11	13	10
Stricture or Strangulation of Intestine	1	2	3	1	2	3	5	7	50	24	25	16	3	1	2	4
Intussusception of Intestine	7	1	2	3	2	2	5	7	60	24	16	3	1	2	4	4
Hernia	14	8	10	8	11	12	18	16	91	113	48	67	6	9	2	8
Fistula	1	1	2	1	1	1	2	1	8	11	3	3	2	2	1	1
Peritonitis	25	20	15	20	14	16	20	34	223	205	115	105	13	8	18	12
Ascites	1	5	3	2	2	2	1	2	11	17	6	18	1	5	1	7
Gallstones	3	3	1	2	2	2	5	5	15	14	4	4	1	1	1	2
Cirrhosis of Liver	34	13	36	26	33	25	67	39	310	237	159	111	14	14	22	10
Other Diseases of Liver	31	40	48	38	44	53	63	62	316	372	201	221	29	42	27	25
Other and undefined Diseases of Digestive System	2	6	7	3	7	6	11	4	52	38	15	20	3	6	6	6
<b>DISEASES OF LYMPHATIC SYSTEM AND DUCTLESS GLANDS.</b>																
Diseases of Lymphatic System	4	2	3	1	1	3	14	16	7	8	3	2	1	2	1	2
Diseases of Spleen	1	1	2	1	1	1	7	5	4	10	1	2	1	1	1	2
Bronchocele	1	2	2	1	1	1	4	2	16	3	12	1	1	1	2	1
Addison's Disease	1	1	1	1	1	2	1	2	11	10	5	10	1	1	1	1

Note.—For continuation of this Table, see page 158.  
\* Including all cases of "Tetanus" which are not stated to be the result of injury.

CAUSES OF DEATH in REGISTRATION COUNTIES, 1889—continued from page 147.

CAUSES OF DEATH.	DIVISION X. NORTHERN COUNTIES.								DIVISION XI. MONMOUTHSHIRE AND WALES.					
	Durham.		Northum- berland.		Cumberland.		Westmor- land.		Monmouth- shire.		South Wales.		North Wales.	
	Males.	Females.	Males.	Females.	Males.	Females.	Males.	Females.	Males.	Females.	Males.	Females.	Males.	Females.
<b>DISEASES OF NERVOUS SYSTEM.</b>														
Inflammation of Brain or its Membranes	264	239	133	121	45	37	10	4	35	19	146	140	58	61
Apoplexy	248	241	152	177	80	100	17	25	59	64	189	232	174	216
Softening of Brain	67	31	30	19	10	11	10	3	11	13	52	40	30	33
Hemiplegia, Brain Paralysis	150	144	68	102	25	39	4	13	24	36	130	158	69	92
Paralysis Agitans	2	4	4	3	3	2	1	1	1	4	4	4	2	1
Insanity, General Paralysis of Insane	52	33	24	8	15	7	2	2	9	5	42	21	8	11
Chorea	2	2	2	3	1	1	1	1	1	1	2	1	1	1
Epilepsy	43	45	26	25	14	8	6	3	16	17	45	43	23	21
Convulsions	531	402	226	199	104	81	23	22	166	136	870	641	311	231
Laryngismus Stridulus	4	10	3	1	1	1	1	1	4	8	6	2	1	1
Idiopathic Tetanus*	1	1	1	2	1	1	1	1	1	1	1	1	1	1
Paraplegia, Diseases of Spinal Cord	41	23	26	16	7	7	1	2	12	4	29	17	28	14
Other and undefined Diseases of Brain or Nervous System	44	38	26	27	20	21	3	4	18	11	59	34	30	23
<b>DISEASES OF ORGANS OF SPECIAL SENSE.</b>														
Otitis, Otorrhœa	7	9	8	4	4	1	1	1	3	1	9	7	4	2
Epistaxis and Dis. of Nose	1	1	1	1	1	1	1	1	1	1	1	1	1	1
Ophthalmia and Dis. of Eye	1	1	1	1	1	1	1	1	1	1	1	1	1	1
<b>DISEASES OF CIRCULATORY SYSTEM.</b>														
Endocarditis, Valvular Disease	81	112	102	100	47	42	5	7	47	28	89	88	79	81
Pericarditis	11	6	4	2	4	2	1	1	1	1	5	4	1	3
Hypertrophy of Heart	4	4	2	5	7	1	2	1	1	4	9	7	12	7
Angina Pectoris	11	6	8	4	4	3	6	5	8	3	31	38	11	11
Syncope	10	5	8	6	4	3	6	5	3	1	16	4	6	4
Aneurism	19	14	18	3	2	2	1							



Table with columns for CAUSES OF DEATH, DIVISION I. LONDON (Middlesex, Surrey, Kent), DIVISION II. SOUTH EASTERN COUNTIES (Surrey, Kent, Sussex, Hampshire, Berkshire), and rows for various medical conditions like DISEASES OF URINARY SYSTEM, DISEASES OF ORGANS OF GENERATION, etc.

Table with columns for CAUSES OF DEATH, DIVISION III. SOUTH MIDLAND COUNTIES (Middlesex, Hertfordshire, Buckinghamshire, Oxfordshire, Northamptonshire, Huntingdonshire, Bedfordshire, Cambridgeshire), and rows for various medical conditions like DISEASES OF URINARY SYSTEM, DISEASES OF ORGANS OF GENERATION, etc.



CAUSES of DEATH in REGISTRATION COUNTIES, 1889—continued from page 150.

Table with columns for CAUSES OF DEATH, DIVISION IV. EASTERN COUNTIES (Essex, Suffolk, Norfolk), DIVISION V. SOUTH WESTERN COUNTIES (Wiltshire, Dorsetshire, Devonshire, Cornwall, Somersetshire), and sub-columns for Males and Females. Rows include categories like DISEASES OF URINARY SYSTEM, DISEASES OF ORGANS OF GENERATION, DISEASES OF PARTURITION, DISEASES OF ORGANS OF LOCOMOTION, DISEASES OF INTEGUMENTARY SYSTEM, ACCIDENT OR NEGLIGENCE, HOMICIDE, SUICIDE, EXECUTION, and ILL-DEFINED AND NOT SPECIFIED CAUSES.

CAUSES of DEATH in REGISTRATION COUNTIES, 1889—continued from page 151.

Table with columns for CAUSES OF DEATH, DIVISION VI. WEST MIDLAND COUNTIES (Gloucestershire, Herefordshire, Shropshire, Staffordshire, Worcestershire, Warwickshire), and PART OF DIVISION VII. NORTH MIDLAND COUNTIES (Leicestershire, Rutlandshire). Sub-columns for Males and Females. Rows include categories like DISEASES OF URINARY SYSTEM, DISEASES OF ORGANS OF GENERATION, DISEASES OF PARTURITION, DISEASES OF ORGANS OF LOCOMOTION, DISEASES OF INTEGUMENTARY SYSTEM, ACCIDENT OR NEGLIGENCE, HOMICIDE, SUICIDE, EXECUTION, and ILL-DEFINED AND NOT SPECIFIED CAUSES.



CAUSES OF DEATH in REGISTRATION COUNTIES, 1889—continued from page 152.

Table with columns for CAUSES OF DEATH, PART OF DIVISION VII. NORTH MIDLAND COUNTIES (Lincolnshire, Nottinghamshire, Derbyshire), DIVISION VIII. NORTH WESTERN COUNTIES (Cheshire, Lancashire), and DIVISION IX. YORKSHIRE (West Riding, East Riding, North Riding). Rows include categories like DISEASES OF URINARY SYSTEM, DISEASES OF ORGANS OF GENERATION, etc.

CAUSES OF DEATH in REGISTRATION COUNTIES, 1889—continued from page 153.

Table with columns for CAUSES OF DEATH, DIVISION X. NORTHERN COUNTIES (Durham, Northumberland, Cumberland, Westmorland), and DIVISION XI. MONMOUTHSHIRE AND WALES (Monmouthshire, South Wales, North Wales). Rows include categories like DISEASES OF URINARY SYSTEM, DISEASES OF ORGANS OF GENERATION, etc.



DEATHS FROM SEVERAL CAUSES, and INQUEST CASES in the Year 1889, in REGISTRATION DIVISIONS, COUNTIES, and DISTRICTS.

REGISTRATION DIVISIONS.		CAUSES OF DEATH. (See Note.)																				Inquests.				
		Small-pox.	Measles.	Scarlet Fever.	Diphtheria.	Whooping-cough.	Typhus.	Enteric Fever.	Simple and Ill-defined Fever.	Diarrhoea and Dysentery.	Cholera.	Cancer.	Typhoid Mesenterica.	Phthisis.	Other Tubercular and Scrofulous Diseases.	Diseases of Nervous System.	Diseases of Circulatory System.	Diseases of Respiratory System.	Diseases of Digestive System.	Diseases of Urinary System.	Diseases of Generative System.		Puerperal Fever.	Childbirth.	Violence.	All other Causes.
<b>ENGLAND.</b>		23	14732	6698	5368	12225	137	5011	413	18434	330	18654	7645	44738	11852	70303	47350	97366	31122	12532	1446	1852	1733	17497	90892	29079
Males - - -		15	7716	3353	2446	5622	78	2788	182	9733	175	6891	4025	23711	6375	36850	22622	51510	15675	7734	88	-	12587	46156	-	
Females - - -		8	7016	3345	2922	6603	59	2223	231	8701	155	11763	3620	21027	5477	33453	24728	45856	15487	4798	1368	1852	1733	4910	44736	
Div. I.	<b>LONDON.</b>	-	2308	771	1616	1787	16	538	42	2692	62	3029	1275	7774	2119	8806	6519	15240	4280	2030	270	244	178	2930	11500	5760
Males - - -		-	1206	377	720	800	8	281	15	1440	35	1078	716	4340	1177	4498	3072	7716	2105	1216	9	-	1878	5880	-	
Females - - -		-	1102	394	896	978	8	257	27	1252	27	1951	559	3434	942	4313	3447	7524	2175	814	261	244	178	1052	5620	
II.	<b>SOUTH EASTERN.</b>	7	668	167	538	797	4	298	38	1065	15	2063	523	4157	1014	5740	4653	6255	2620	1209	140	118	155	1389	7535	2077
Males - - -		4	331	77	239	395	3	152	22	529	7	757	255	2205	543	3033	2241	3252	1347	798	11	-	1049	3780	-	
Females - - -		3	337	90	299	402	1	146	16	536	8	1306	268	1952	471	2707	2412	3003	1273	413	129	118	155	340	3755	
III.	<b>SOUTH MIDLAND.</b>	-	576	204	334	494	2	197	18	764	5	1249	338	2362	697	4100	2880	4280	1781	773	79	98	83	863	5484	1499
Males - - -		-	312	102	159	276	1	105	9	420	4	479	175	1910	377	2164	1362	2247	867	482	6	-	629	2817	-	
Females - - -		-	264	102	175	218	1	92	9	344	1	770	163	1152	320	1936	1518	2033	914	291	73	98	83	234	2667	
IV.	<b>EASTERN.</b>	2	434	147	254	434	3	240	15	727	8	1025	325	2063	547	3291	2426	3706	1411	549	67	88	100	717	5349	1080
Males - - -		2	219	72	122	194	3	131	6	402	4	414	176	990	299	1725	1185	1985	736	355	6	-	539	2723	-	
Females - - -		-	215	75	132	240	-	109	9	325	4	611	149	1073	248	1566	1241	1721	675	194	61	88	100	178	2626	
V.	<b>SOUTH WESTERN.</b>	3	588	444	221	535	3	267	17	571	8	1456	342	2695	641	4431	3700	5416	1908	893	94	74	103	962	6293	1856
Males - - -		2	289	239	113	247	2	131	8	295	5	546	184	1355	318	2175	1731	2306	946	577	3	-	723	3012	-	
Females - - -		1	299	205	108	288	1	136	9	276	3	910	158	1340	323	2256	1969	2610	962	316	74	103	239	3281	-	

NOTE.—The Total Deaths in each Registration Division, County, and District, will be found at pp. 2-63. For Tables showing in greater detail the causes of death of Males and Females in the Counties of England, see pp. 136-159.

Causes of Death, 1889.

Deaths from several Causes, and Inquest Cases in the Year 1889, in Registration Divisions, Counties, and Districts—continued.

A 63597.

REGISTRATION DIVISIONS.		CAUSES OF DEATH.																				Inquests.				
		Small-pox.	Measles.	Scarlet Fever.	Diphtheria.	Whooping-cough.	Typhus.	Enteric Fever.	Simple and Ill-defined Fever.	Diarrhoea and Dysentery.	Cholera.	Cancer.	Typhoid Mesenterica.	Phthisis.	Other Tubercular and Scrofulous Diseases.	Diseases of Nervous System.	Diseases of Circulatory System.	Diseases of Respiratory System.	Diseases of Digestive System.	Diseases of Urinary System.	Diseases of Generative System.		Puerperal Fever.	Childbirth.	Violence.	All other Causes.
Div. VI.	<b>WEST MIDLAND.</b>	-	1445	491	351	1377	8	425	47	2279	19	2041	853	4199	1036	7508	5445	10863	3310	1462	171	177	206	2054	11495	3212
Males - - -		-	782	245	163	626	4	212	18	1217	10	771	431	2280	564	3923	2528	5863	1683	902	10	-	1434	5930	-	
Females - - -		-	663	246	188	751	4	213	29	1062	9	1270	422	1919	472	3585	2917	5000	1627	560	161	177	206	620	5565	
VII.	<b>NORTH MIDLAND.</b>	-	495	367	159	859	2	364	15	1356	22	1148	506	2334	655	4426	2872	5366	1969	685	85	88	116	1025	6052	1716
Males - - -		-	281	183	67	379	2	173	7	708	14	424	265	1145	349	2895	1428	2854	1005	453	5	-	733	3153	-	
Females - - -		-	214	184	92	480	-	191	8	648	8	724	241	1189	306	2031	1444	2512	964	232	88	116	292	2899	-	
VIII.	<b>NORTH WESTERN.</b>	8	4332	1943	1055	2657	63	1276	89	4191	99	2582	1461	7788	2095	12885	7680	21213	6100	2073	240	458	294	3158	15274	4950
Males - - -		4	2279	1003	487	1216	31	662	40	2218	44	917	787	4092	1149	6765	3526	11131	3069	1220	20	-	2246	7722	-	
Females - - -		4	2053	940	568	1441	32	613	49	1973	55	1665	674	3696	946	6120	4154	10082	3031	853	220	453	294	912	7552	
IX.	<b>YORK.</b>	2	2077	1258	407	1664	10	679	72	2530	58	1932	919	5165	1419	9218	5307	12685	3557	1332	147	242	216	1819	10142	3107
Males - - -		2	1071	634	184	791	5	349	26	1298	30	660	462	2773	746	4945	2603	6888	1800	881	10	-	1364	5203	-	
Females - - -		-	1006	624	223	873	5	330	46	1232	28	1272	467	2392	673	4273	2704	5797	1757	501	137	242	216	455	4939	
X.	<b>NORTHERN.</b>	1	1173	375	207	885	22	389	41	1601	24	1035	781	3200	972	4877	3093	6182	2277	666	88	146	126	1330	6452	2064
Males - - -		1	591	177	92	404	17	203	19	831	16	414	418	1600	511	2569	1584	3347	1121	381	5	-	1007	3279	-	
Females - - -		-	582	198	115	481	5	181	22	770	8	621	363	1600	461	2308	1509	2335	1156	285	83	146	126	323	3173	
XI.	<b>WELSH.</b>	-	636	531	226	736	4	338	19	658	10	1094	322	3001	657	5021	2775	6160	1909	860	65	119	156	1250	5316	1758
Males - - -		-	355	244	100	385	2	193	12	350	6	431	136	1421	342	2613	1362	3421	956	521	3	-	985	2657	-	
Females - - -		-	281	287	126	401	2	145	7	308	4	663	156	1580	315	2358	1413	2739	953	339	62	119	265	2659	-	

Causes of Death, 1889.



REGISTRATION COUNTIES.		CAUSES OF DEATH.																				Inquests.					
		Small-pox.	Measles.	Scarlet Fever.	Diphtheria.	Whooping-cough.	Typhus.	Enteric Fever.	Simple and Ill-defined Fever.	Diarrhoea and Dysentery.	Cholera.	Cancer.	Tabes Mesenterica.	Phthisis.	Other Tubercular and Scrofulous Diseases.	Diseases of Nervous System.	Diseases of Circulatory System.	Diseases of Respiratory System.	Diseases of Digestive System.	Diseases of Urinary System.	Diseases of Generative System.		Puerperal Fever.	Childbirth.	Violence.	All other Causes.	
<b>I.—LONDON.</b>																											
<b>MDDLSX. (pt. of).</b>																											
<b>Persons - - -</b>		-	1229	495	1125	995	6	381	29	1755	38	2120	849	5276	1410	5597	4447	10046	2813	1385	198	168	107	1996	7418	4206	
Males - - -		-	640	241	497	441	3	192	13	926	19	778	459	3191	769	2818	2125	5121	1410	851	6	-	-	1257	3823	-	
Females - - -		-	589	254	628	554	3	189	16	829	19	1342	390	2085	641	2779	2322	4925	1403	534	192	168	107	739	3595	-	
<b>SURREY (part of).</b>																											
<b>Persons - - -</b>		-	839	127	401	642	5	120	11	713	14	692	333	1927	551	2476	1602	4136	1129	492	60	58	57	721	3132	1231	
Males - - -		-	430	57	174	303	2	70	1	382	8	231	504	1111	328	1270	780	2055	529	279	3	-	-	467	1568	-	
Females - - -		-	409	70	227	339	3	50	10	331	6	461	129	816	223	1206	822	2081	600	213	57	58	57	254	1564	-	
<b>KENT (part of).</b>																											
<b>Persons - - -</b>		-	240	149	90	150	5	37	2	224	10	217	93	571	158	733	470	1058	338	153	12	18	14	213	950	323	
Males - - -		-	136	79	49	65	3	19	1	132	8	69	53	338	80	405	217	540	166	86	-	-	-	154	489	-	
Females - - -		-	104	70	41	85	2	18	1	92	2	148	40	233	78	328	253	518	172	67	12	18	14	59	461	-	
<b>II.—SOUTH EASTERN.</b>																											
<b>1</b>	<b>SURREY (ex-met.)</b>																										
<b>Persons - - -</b>		1	138	29	80	216	-	48	13	157	5	381	98	853	192	1249	837	1174	489	215	30	27	21	239	1276	427	
Males - - -		-	74	19	24	113	-	27	5	68	1	118	43	487	97	652	388	612	265	147	1	-	-	173	650	-	
Females - - -		1	64	10	56	103	-	21	8	89	4	263	55	366	95	597	449	562	24	68	29	27	21	66	626	-	
<b>2</b>	<b>KENT (extra-metro.)</b>																										
<b>Persons - - -</b>		4	271	74	148	194	4	97	8	369	5	595	162	1089	290	1660	1324	1865	771	336	49	35	57	461	2230	514	
Males - - -		3	134	30	65	91	3	48	7	191	2	233	72	528	158	872	654	950	371	215	4	-	-	346	1077	-	
Females - - -		1	137	44	83	103	1	49	1	178	3	362	90	561	132	788	670	915	400	121	45	35	57	115	1153	-	
<b>3</b>	<b>SUSSEX.</b>																										
<b>Persons - - -</b>		-	99	26	137	112	-	53	4	181	-	452	79	833	215	975	857	1141	491	238	29	14	33	263	1479	377	
Males - - -		-	54	12	65	56	-	28	1	93	-	167	34	457	118	508	418	592	237	152	4	-	-	192	751	-	
Females - - -		-	45	14	72	56	-	25	3	88	-	285	45	376	97	467	439	549	254	86	25	14	33	71	728	-	

REGISTRATION COUNTIES.		CAUSES OF DEATH.																				Inquests.				
		Small-pox.	Measles.	Scarlet Fever.	Diphtheria.	Whooping-cough.	Typhus.	Enteric Fever.	Simple and Ill-defined Fever.	Diarrhoea and Dysentery.	Cholera.	Cancer.	Tabes Mesenterica.	Phthisis.	Other Tubercular and Scrofulous Diseases.	Diseases of Nervous System.	Diseases of Circulatory System.	Diseases of Respiratory System.	Diseases of Digestive System.	Diseases of Urinary System.	Diseases of Generative System.		Puerperal Fever.	Childbirth.	Violence.	All other Causes.
<b>4</b>	<b>II.—SOUTH EASTERN—continued.</b>																									
<b>HAMPSHIRE.</b>																										
<b>Persons - - -</b>		2	118	32	99	205	-	85	13	265	4	444	161	1064	217	1310	1151	1457	619	303	24	32	33	302	1823	541
Males - - -		1	55	13	44	104	-	43	9	130	3	169	92	572	110	705	562	780	380	206	1	-	-	236	923	-
Females - - -		1	63	19	55	101	-	42	4	135	1	275	69	492	107	605	589	677	289	97	23	32	33	66	900	-
<b>5</b>	<b>BERKSHIRE.</b>																									
<b>Persons - - -</b>		-	42	6	74	70	-	15	-	93	1	191	23	318	100	546	484	618	250	117	8	10	11	124	727	218
Males - - -		-	14	3	41	31	-	6	-	47	1	70	14	161	60	296	219	318	144	76	1	-	-	102	379	-
Females - - -		-	28	3	33	39	-	9	-	46	-	121	9	157	40	250	265	300	106	41	7	10	11	22	348	-
<b>6</b>	<b>III.—SOUTH MIDLAND.</b>																									
<b>MDDLSX. (ex-met.)</b>																										
<b>Persons - - -</b>		-	144	68	167	120	-	61	5	262	3	325	129	674	232	1150	715	1328	525	216	22	37	17	248	1300	527
Males - - -		-	69	36	78	53	-	27	4	149	2	101	63	379	128	601	323	690	246	132	-	-	-	180	670	-
Females - - -		-	75	32	89	67	-	34	1	113	1	224	66	295	104	549	392	638	279	84	22	37	17	68	630	-
<b>7</b>	<b>HERTFORDSH.</b>																									
<b>Persons - - -</b>		-	72	16	24	64	-	6	1	78	-	153	29	281	67	582	398	487	204	113	10	4	12	98	579	151
Males - - -		-	40	11	14	30	-	4	-	45	-	54	19	155	32	323	176	234	102	72	1	-	-	73	305	-
Females - - -		-	32	5	10	34	-	2	1	33	-	99	10	126	35	259	222	253	102	41	9	4	12	25	274	-
<b>8</b>	<b>BUCKINGHAMSH.</b>																									
<b>Persons - - -</b>		-	56	12	22	33	1	26	2	57	-	99	30	186	68	365	283	406	169	66	7	9	9	87	485	159
Males - - -		-	32	6	12	16	1	18	1	31	-	43	14	86	33	198	142	225	69	39	-	-	-	71	251	-
Females - - -		-	24	6	10	17	-	8	1	26	-	56	16	100	35	167	141	181	100	27	7	9	9	16	234	-
<b>9</b>	<b>OXFORDSHIRE.</b>																									
<b>Persons - - -</b>		-	113	7	16	64	-	18	2	70	-	136	28	252	61	451	339	423	188	79	9	7	9	90	692	181
Males - - -		-	70	3	7	21	-	13	2	32	-	46	20	132	38	231	160	222	85	54	-	-	-	61	366	-
Females - - -		-	43	4	9	43	-	5	-	38	-	90	8	120	23	220	179	201	103	25	9	7	9	29	326	-



REGISTRATION COUNTIES.	CAUSES OF DEATH.																						Inquests.		
	Small-pox.	Measles.	Scarlet Fever.	Diphtheria.	Whooping-cough.	Typhus.	Enteric Fever.	Simple and Ill-defined Fever.	Diarrhoea and Dysentery.	Cholera.	Cancer.	Tabes Mesenterica.	Phthisis.	Other Tubercular and Scrofulous Diseases.	Diseases of Nervous System.	Diseases of Circulatory System.	Diseases of Respiratory System.	Diseases of Digestive System.	Diseases of Urinary System.	Diseases of Generative System.	Puerperal Fever.	Childbirth.		Violence.	All other Causes.
III.—SOUTH MIDLAND—continued.																									
<b>10 NORTHAMPTNS.</b>																									
Persons - - -	-	146	53	52	103	-	39	1	153	-	203	55	400	135	653	478	726	299	101	12	21	17	147	960	217
Males - - -	-	78	24	24	54	-	21	-	85	-	97	29	212	74	348	227	392	154	72	2	-	-	104	487	-
Females - - -	-	68	29	28	49	-	18	1	68	-	106	26	188	61	305	251	334	145	29	10	21	17	43	473	-
<b>11 HUNTINGDONS.</b>																									
Persons - - -	-	-	1	4	8	1	9	-	8	-	53	8	72	13	89	67	94	48	24	1	1	3	24	202	22
Males - - -	-	-	1	1	3	-	3	-	5	-	20	4	32	7	40	37	49	30	15	-	-	-	14	101	-
Females - - -	-	-	-	3	5	1	6	-	3	-	33	4	40	6	49	30	45	18	9	1	1	3	10	101	-
<b>12 BEDFORDSHIRE.</b>																									
Persons - - -	-	38	32	25	55	-	15	3	71	2	114	23	222	64	416	268	393	175	80	7	13	8	67	553	93
Males - - -	-	21	13	10	27	-	6	1	40	2	50	13	97	36	227	117	209	84	41	-	-	-	49	267	-
Females - - -	-	17	19	15	28	-	9	2	31	-	64	10	125	28	189	151	184	91	39	7	13	8	18	286	-
<b>13 CAMBRIDGESH.</b>																									
Persons - - -	-	7	15	24	47	-	23	4	65	-	166	36	275	57	394	332	423	173	94	11	6	8	102	713	149
Males - - -	-	2	8	13	22	-	13	1	33	-	68	13	117	29	196	180	226	97	57	3	-	-	77	370	-
Females - - -	-	5	7	11	25	-	10	3	32	-	98	23	158	28	198	152	197	76	37	8	6	8	25	343	-
IV.—EASTERN.																									
<b>14 ESSEX.</b>																									
Persons - - -	1	293	126	144	192	1	111	9	316	5	428	157	963	279	1490	1046	1821	629	234	35	43	44	323	2004	457
Males - - -	1	139	65	68	78	1	68	4	169	2	187	91	485	160	789	518	947	332	150	4	-	-	251	1027	-
Females - - -	-	154	61	76	114	-	43	5	147	3	241	66	478	119	701	528	874	297	84	31	43	44	72	977	-
<b>15 SUFFOLK.</b>																									
Persons - - -	1	52	4	60	160	1	39	4	155	2	280	82	514	142	777	610	813	359	150	17	21	22	181	1338	282
Males - - -	1	27	-	30	76	1	24	2	82	1	113	40	251	67	403	304	459	200	99	1	-	-	125	668	-
Females - - -	-	25	4	30	84	-	15	2	73	1	167	42	263	75	374	306	354	159	51	16	21	22	56	670	-

REGISTRATION COUNTIES.	CAUSES OF DEATH.																						Inquests.		
	Small-pox.	Measles.	Scarlet Fever.	Diphtheria.	Whooping-cough.	Typhus.	Enteric Fever.	Simple and Ill-defined Fever.	Diarrhoea and Dysentery.	Cholera.	Cancer.	Tabes Mesenterica.	Phthisis.	Other Tubercular and Scrofulous Diseases.	Diseases of Nervous System.	Diseases of Circulatory System.	Diseases of Respiratory System.	Diseases of Digestive System.	Diseases of Urinary System.	Diseases of Generative System.	Puerperal Fever.	Childbirth.		Violence.	All other Causes.
IV.—EASTERN—cont.																									
<b>16 NORFOLK.</b>																									
Persons - - -	-	89	17	50	82	1	90	2	256	1	317	86	586	126	1024	770	1072	423	165	15	24	34	213	2007	341
Males - - -	-	53	7	24	40	1	39	-	151	1	114	45	254	72	533	363	579	204	106	1	-	-	160	1023	-
Females - - -	-	36	10	26	42	-	51	2	105	-	203	41	332	54	491	407	493	219	59	14	24	34	53	979	-
V.—SOUTH WESTERN.																									
<b>17 WILTSHIRE.</b>																									
Persons - - -	-	110	8	31	87	-	20	1	53	1	169	56	325	67	596	517	734	239	145	10	11	19	104	705	281
Males - - -	-	57	4	15	36	-	10	1	24	-	61	28	163	27	291	261	351	127	88	-	-	-	63	356	-
Females - - -	-	53	4	16	51	-	10	-	29	1	108	28	157	40	305	256	383	112	57	10	11	19	41	349	-
<b>18 DORSETSHIRE.</b>																									
Persons - - -	-	50	6	26	36	-	41	1	32	-	144	14	233	60	425	334	438	183	70	7	4	8	87	526	115
Males - - -	-	25	2	16	11	-	21	-	14	-	58	8	114	27	210	169	246	86	44	-	-	-	71	243	-
Females - - -	-	25	4	10	25	-	20	1	18	-	86	6	119	33	215	165	192	97	26	7	4	8	16	283	-
<b>19 DEVONSHIRE.</b>																									
Persons - - -	2	267	384	99	229	-	92	11	234	5	548	137	1002	240	1484	1221	1991	637	309	32	28	34	347	2011	592
Males - - -	1	125	205	56	114	-	40	6	127	3	199	74	510	122	732	545	1020	314	207	1	-	-	276	957	-
Females - - -	1	142	179	43	115	-	52	5	107	2	349	63	492	118	752	676	971	323	102	31	28	34	71	1054	-
<b>20 CORNWALL.</b>																									
Persons - - -	1	21	25	21	56	1	52	1	101	2	223	59	525	107	779	608	900	341	134	18	8	14	161	1332	392
Males - - -	1	8	18	9	24	-	22	-	49	2	76	32	282	54	370	277	492	178	83	-	-	-	121	620	-
Females - - -	-	13	7	12	32	1	30	1	52	-	147	27	243	53	409	331	408	163	51	18	8	14	40	712	-
<b>21 SOMERSETSH.</b>																									
Persons - - -	-	140	21	44	127	2	62	3	151	-	372	76	610	167	1147	1020	1353	508	235	27	23	28	263	1669	476
Males - - -	-	74	10	17	62	2	33	1	81	-	152	42	281	88	569	479	697	241	155	2	-	-	192	836	-
Females - - -	-	66	11	27	65	-	29	2	70	-	220	34	329	79	578	541	656	267	80	25	23	23	71	833	-



Deaths from several Causes, and Inquest Cases in the Year 1889, in Registration Divisions, Counties, and Districts—continued.

REGISTRATION COUNTIES.		CAUSES OF DEATH.																				Inquests.					
		Small-pox.	Measles.	Scarlet Fever.	Diphtheria.	Whooping-cough.	Typhus.	Enteric Fever.	Simple and Ill-defined Fever.	Diarrhoea and Dysentery.	Cholera.	Cancer.	Tubes Mesenterica.	Phthisis.	Other Tubercular and Scrofulous Diseases.	Diseases of Nervous System.	Diseases of Circulatory System.	Diseases of Respiratory System.	Diseases of Digestive System.	Diseases of Urinary System.	Diseases of Generative System.		Puerperal Fever.	Childbirth.	Violence.	All other Causes.	
<b>VI.—WEST MIDLAND.</b>																											
<b>22</b>	<b>GLOUCESTERSH.</b>		151	34	48	219	1	71	6	203	2	370	107	708	193	1251	969	1592	551	285	20	20	35	333	1813	550	
	Males - - -	80	23	23	106	1	35	4	115	1	120	52	357	101	640	458	796	283	177	5	-	-	233	916	-		
	Females - - -	71	11	25	113	-	36	2	88	1	250	55	351	92	611	511	796	268	108	15	20	35	100	897	-		
<b>23</b>	<b>HEREFORDSH.</b>		80	3	11	21	-	5	2	25	2	78	17	111	23	289	266	318	119	56	6	2	3	66	352	91	
	Males - - -	51	1	4	10	-	2	-	12	2	32	10	45	11	139	137	173	67	36	-	-	-	47	149	-		
	Females - - -	29	2	7	11	-	3	2	13	-	46	7	66	12	150	129	145	52	20	6	2	3	19	203	-		
<b>24</b>	<b>SHROPSHIRE.</b>		39	23	49	102	2	29	1	95	-	218	39	333	91	593	547	819	307	105	9	15	20	138	890	203	
	Males - - -	18	8	25	53	2	14	1	51	-	89	21	189	50	302	228	470	160	63	-	-	-	97	469	-		
	Females - - -	21	15	24	49	2	15	-	44	-	129	18	144	41	291	319	349	147	42	9	15	20	41	421	-		
<b>25</b>	<b>STAFFORDSH.</b>		631	205	89	501	2	183	16	935	8	562	365	1340	369	2849	1603	4210	1138	470	45	73	72	736	4448	1052	
	Males - - -	332	101	40	219	2	93	6	515	4	217	182	705	193	1523	740	2348	583	275	2	-	-	538	2340	-		
	Females - - -	299	104	49	282	-	90	10	420	4	345	183	635	171	1321	863	1862	555	195	43	73	72	198	2108	-		
<b>26</b>	<b>WORCESTERSH.</b>		148	20	49	128	2	52	11	275	1	262	133	475	108	814	721	1096	418	193	22	22	30	209	1378	364	
	Males - - -	83	10	21	68	1	26	5	133	-	109	75	254	61	424	356	597	195	137	-	-	-	145	718	-		
	Females - - -	65	10	28	60	1	26	6	139	1	153	58	221	47	390	365	499	223	56	22	22	30	64	660	-		
<b>27</b>	<b>WARWICKSH.</b>		396	206	105	406	1	85	11	746	6	551	192	1232	252	1712	1339	2828	777	353	69	45	46	572	2614	952	
	Males - - -	213	102	50	170	-	42	2	388	3	204	91	730	143	890	609	1479	390	214	3	-	-	374	1338	-		
	Females - - -	173	104	55	236	1	43	9	358	3	347	101	502	109	822	730	1349	387	139	66	45	46	198	1276	-		

Deaths from several Causes, and Inquest Cases in the Year 1889, in Registration Divisions, Counties, and Districts—continued.

REGISTRATION COUNTIES.		CAUSES OF DEATH.																				Inquests.					
		Small-pox.	Measles.	Scarlet Fever.	Diphtheria.	Whooping-cough.	Typhus.	Enteric Fever.	Simple and Ill-defined Fever.	Diarrhoea and Dysentery.	Cholera.	Cancer.	Tubes Mesenterica.	Phthisis.	Other Tubercular and Scrofulous Diseases.	Diseases of Nervous System.	Diseases of Circulatory System.	Diseases of Respiratory System.	Diseases of Digestive System.	Diseases of Urinary System.	Diseases of Generative System.		Puerperal Fever.	Childbirth.	Violence.	All other Causes.	
<b>VII.—NORTH MIDLAND.</b>																											
<b>28</b>	<b>LEICESTERSH.</b>		158	15	43	132	-	75	2	383	5	244	79	450	145	951	568	1054	371	154	13	18	22	222	1336	472	
	Males - - -	86	7	17	58	-	35	1	196	4	102	38	243	93	494	273	566	175	97	2	-	-	160	722	-		
	Females - - -	72	8	26	74	-	40	1	187	1	142	41	207	52	457	295	488	196	57	11	18	22	62	614	-		
<b>29</b>	<b>RUTLANDSH.</b>		5	5	1	9	-	2	-	6	-	12	2	33	4	41	44	46	11	12	1	-	-	12	93	20	
	Males - - -	4	5	1	3	-	1	-	4	-	7	1	15	1	22	18	27	5	10	-	-	-	11	49	-		
	Females - - -	1	-	-	6	-	1	-	2	-	5	1	18	3	19	26	19	6	2	1	-	-	1	44	-		
<b>30</b>	<b>LINCOLNSH.</b>		75	105	39	231	1	87	2	293	7	365	113	627	153	1186	803	1304	529	181	20	15	37	255	1554	335	
	Males - - -	46	56	18	96	1	39	2	156	4	142	56	269	82	658	404	679	273	123	2	-	-	194	773	-		
	Females - - -	29	49	21	135	-	48	-	137	3	223	57	358	71	528	399	625	256	58	18	15	37	61	781	-		
<b>31</b>	<b>NOTTINGHAMS.</b>		114	118	32	272	-	139	4	425	5	292	192	742	184	1168	784	1546	577	177	31	27	30	290	1803	445	
	Males - - -	67	52	12	138	-	71	1	221	3	90	109	375	97	629	383	820	304	120	1	-	-	192	970	-		
	Females - - -	47	66	20	134	-	68	3	204	2	202	83	367	87	539	401	726	273	57	30	27	30	98	833	-		
<b>32</b>	<b>DERBYSHIRE.</b>		143	124	44	215	1	61	7	249	5	235	120	482	169	1080	673	1416	481	161	20	28	27	246	1266	444	
	Males - - -	78	63	19	84	1	27	3	123	3	83	61	243	76	592	350	762	248	103	-	-	-	176	639	-		
	Females - - -	65	61	25	131	-	34	4	123	2	152	59	239	93	488	323	654	233	58	20	28	27	70	627	-		
<b>VIII.—NORTH WESTERN.</b>																											
<b>33</b>	<b>CHESHIRE.</b>		367	154	82	391	1	157	8	399	19	441	167	1053	285	1783	1163	2326	840	284	37	48	41	464	2326	816	
	Males - - -	186	80	34	193	-	86	6	207	8	180	94	547	169	928	552	1202	426	175	5	-	-	359	1158	-		
	Females - - -	181	74	48	198	1	71	2	192	11	261	73	506	116	855	611	1124	414	109	32	48	41	105	1168	-		







Deaths from several Causes, and Inquest Cases in the Year 1889, in REGISTRATION DISTRICTS.

I.—LONDON.

REGISTRATION DISTRICTS.		CAUSES OF DEATH.																				Inquests.					
No.	District	Small-pox.	Measles.	Scarlet Fever.	Diphtheria.	Whooping-cough.	Typhus.	Enteric Fever.	Simple and Ill-defined Fever.	Diarrhoea and Dysentery.	Cholera.	Cancer.	Tabes Mesenterica.	Phthisis.	Other Tubercular and Scrofulous Diseases.	Diseases of Nervous System.	Diseases of Circulatory System.	Diseases of Respiratory System.	Diseases of Digestive System.	Diseases of Urinary System.	Diseases of Generative System.		Puerperal Fever.	Childbirth.	Violence.	All other Causes.	
<b>MIDDLESEX (part of)</b>																											
1a	PADDINGTON	-	11	2	48	25	-	25	-	62	-	112	20	170	52	199	228	348	156	68	14	4	5	101	275	186	
1b	KENSINGTON	-	14	8	67	26	-	18	-	72	-	162	29	408	58	389	266	501	156	105	7	8	5	54	402	150	
2	FULHAM	-	74	101	100	106	-	20	3	133	-	105	75	228	105	335	251	580	206	82	13	15	9	98	543	224	
3	CHELSEA	-	49	4	30	64	-	10	2	66	-	167	27	303	90	189	172	333	125	33	16	-	4	38	268	101	
4	ST. GEORGE HANOVER SQUARE	-	118	4	53	58	-	22	1	71	-	145	36	287	76	286	297	556	162	104	11	-	7	1	119	321	183
5	WESTMINSTER	-	43	5	2	18	-	4	1	22	-	31	15	63	23	76	49	136	52	18	9	4	2	12	106	24	
6	MARYLEBONE	-	46	1	28	67	1	16	-	61	1	160	29	192	75	255	227	458	158	84	30	7	9	78	380	190	
7	HAMPSTEAD	-	12	35	48	23	-	7	-	17	1	50	7	81	26	93	86	106	52	19	-	4	1	26	141	52	
8	PANCRAS	-	88	12	57	118	-	36	2	172	2	224	74	558	138	483	427	870	259	150	12	16	11	217	740	431	
9	ISLINGTON	-	182	34	52	112	-	49	7	180	5	200	89	607	136	585	436	985	278	119	15	22	13	124	863	328	
10	HACKNEY	-	72	134	239	53	3	49	-	103	3	148	64	358	112	460	302	584	185	105	7	10	9	109	504	227	
11	ST. GILES	-	38	-	1	15	-	6	-	34	-	16	7	82	14	75	58	157	81	42	3	1	1	23	100	55	
12	STRAND	-	14	2	30	13	-	12	-	29	-	35	5	66	24	68	85	166	57	43	4	1	1	53	98	99	
13	HOLBORN	-	82	21	47	40	-	10	1	104	1	44	56	299	76	280	187	595	125	41	6	10	4	92	376	210	
14	LONDON CITY	-	17	4	56	5	-	16	1	16	-	76	6	96	34	86	163	171	92	39	9	5	-	180	155	179	
15	SHOREDITCH	-	35	19	57	34	1	12	1	125	4	70	49	267	66	331	202	613	126	57	3	10	5	109	439	211	
16	BETHNAL GREEN	-	133	26	53	64	-	12	3	98	2	58	59	290	56	375	165	643	111	41	2	7	10	81	331	208	
17	WHITECHAPEL	-	71	2	36	13	-	22	-	69	3	98	23	195	70	189	233	439	135	89	19	7	7	175	281	302	
18	ST. GEORGE-IN-THE-EAST	-	16	3	11	4	-	3	-	70	1	37	23	102	15	132	110	228	49	29	1	4	1	84	145	113	
19	STEPNEY	-	29	19	37	24	1	12	2	83	3	16	33	93	43	134	79	310	58	23	3	8	1	72	188	133	
20	MILE END OLD TOWN	-	59	42	27	33	-	8	-	78	6	60	43	179	45	240	172	471	77	43	5	6	5	44	305	159	
21	POPLAR	-	28	17	46	80	-	12	4	90	2	106	70	352	88	395	252	806	179	51	9	12	6	207	462	441	
<b>SURREY (part of)</b>																											
22	ST. SAVIOUR SOUTHWARK	-	204	38	63	135	1	22	2	140	-	73	87	305	114	468	279	911	185	73	4	12	14	98	569	237	
23	ST. OLAVE SOUTHWARK	-	154	16	52	85	1	19	1	114	2	118	43	268	80	359	230	680	167	80	15	11	9	215	390	316	
24	LAMBETH	-	156	37	175	141	2	31	5	165	3	213	64	456	150	567	393	971	343	119	19	11	13	203	927	293	
25	WANDSWORTH	-	133	17	58	123	1	22	2	160	3	136	70	387	109	535	376	699	245	93	15	14	13	125	632	232	
26	CAMBERWELL	-	192	19	53	158	-	26	1	134	1	152	67	511	98	547	324	875	189	127	7	10	8	80	614	164	
<b>KENT (part of)</b>																											
27	GREENWICH	-	131	137	61	103	5	25	1	145	1	100	47	292	68	357	214	550	147	75	5	7	9	107	478	182	
28	LEWISHAM	-	43	7	6	19	-	6	-	32	1	59	13	112	26	157	86	192	84	35	3	4	2	30	206	43	
29	WOOLWICH	-	66	5	23	28	-	6	1	47	8	58	33	167	64	219	107	316	170	43	3	7	3	76	266	98	

Deaths from several Causes, and Inquest Cases in the Year 1889, in Registration Districts—continued.

II.—SOUTH EASTERN COUNTIES.

REGISTRATION DISTRICTS.		CAUSES OF DEATH.																				Inquests.				
No.	District	Small-pox.	Measles.	Scarlet Fever.	Diphtheria.	Whooping-cough.	Typhus.	Enteric Fever.	Simple and Ill-defined Fever.	Diarrhoea and Dysentery.	Cholera.	Cancer.	Tabes Mesenterica.	Phthisis.	Other Tubercular and Scrofulous Diseases.	Diseases of Nervous System.	Diseases of Circulatory System.	Diseases of Respiratory System.	Diseases of Digestive System.	Diseases of Urinary System.	Diseases of Generative System.		Puerperal Fever.	Childbirth.	Violence.	All other Causes.
<b>1.—SURREY (ex-metrop.)</b>																										
30	EPSOM	-	17	2	6	29	-	3	2	13	-	31	13	135	12	196	66	93	43	11	2	2	1	14	105	23
31	CHELTSEY	-	4	1	8	3	-	4	3	8	1	11	2	40	10	59	39	52	19	9	5	2	1	17	81	25
32	GUILDFORD	-	4	3	8	21	-	5	5	8	1	11	4	76	17	161	85	93	33	21	-	3	1	34	107	48
33	FARNHAM	-	9	1	14	15	-	3	1	19	-	23	4	76	20	87	65	95	41	13	-	3	2	25	101	33
34	HAMBLEDON	-	1	1	2	12	-	-	-	-	-	11	-	17	7	28	33	38	15	4	1	1	-	5	48	8
35	DORKING	-	4	1	1	-	-	1	-	3	-	16	-	23	6	26	45	31	8	5	1	-	-	4	41	6
36	REIGATE	-	21	-	1	22	-	2	-	7	-	16	1	42	6	69	56	72	37	9	4	1	-	17	76	30
37	GODSTONE	-	5	-	2	4	-	2	-	6	-	11	2	53	7	97	51	95	14	5	-	1	2	8	43	22
38	CROYDON	-	33	13	23	30	-	15	4	49	-	107	33	208	57	293	202	348	135	74	5	3	3	56	310	111
39	KINGSTON	-	19	1	14	63	-	7	2	27	-	64	22	128	95	173	139	228	99	36	5	11	3	33	253	77
40	RICHMOND	-	8	7	1	12	-	6	1	17	1	47	9	50	14	60	56	89	45	28	7	2	-	26	111	39
<b>2.—KENT (ex-metrop.)</b>																										
41	BROMLEY	-	2	4	17	29	-	5	-	43	-	45	5	78	20	92	102	115	68	23	3	6	7	18	130	35
42	DARTFORD	-	14	13	13	15	1	9	2	36	-	34	19	110	23	190	121	177	58	22	2	1	3	53	166	65
43	GRAVESEND	-	15	1	3	5	-	2	1	7	1	26	6	34	4	42	37	68	23	15	2	1	1	25	74	35
44	STROOD	-	12	5	-	17	-	5	1	20	-	19	4	30	12	78	51	116	45	6	4	2	-	37	105	41
45	HOO	-	5	-	1	-	-	-	-	2	-	2	-	1	-	9	7	10	3	1	-	-	2	4	9	4
46	MEDWAY	-	44	33	8	29	-	10	2	32	-	51	24	120	38	140	103	158	91	29	2	4	2	38	232	62
47	MALLING	-	1	2	4	7	-	4	-	6	1	20	4	35	13	50	52	81	23	9	2	-	2	13	70	9
48	SEVENOAKS	-	6	2	5	5	-	3	-	12	-	16	2	27	8	47	46	55	24	14	2	1	5	11	63	9
49	TUNBRIDGE	-	29	2	5	4	-	4	1	22	-	60	11	90	26	93	105	110	44	42	7	1	1	33	137	27
50	MAIDSTONE	-	32	4	31	7	-	2	-	20	-	49	12	83	17	143	89	122	49	29	2	-	3	32	159	41
51	HOLLINGBOURN	-	10	1</																						



II.—SOUTH EASTERN COUNTIES—continued.

REGISTRATION DISTRICTS.		CAUSES OF DEATH.																				Inquests.					
		Small-pox.	Measles.	Scarlet Fever.	Diphtheria.	Whooping-cough.	Typhus.	Enteric Fever.	Simple and Ill defined Fever.	Diarrhea and Dysentery.	Cholera.	Cancer.	Tube-Mesenterica.	Phthisis.	Other Tubercular and Scrofulous Diseases.	Diseases of Nervous System.	Diseases of Circulatory System.	Diseases of Respiratory System.	Diseases of Digestive System.	Diseases of Urinary System.	Diseases of Genitive System.		Puerperal Fever.	Childbirth.	Violence.	All other Causes.	
<b>3.—SUSSEX.</b>																											
No.																											
87	RYE				3	1																					
88	HASTINGS		11	1	10	12																					
89	BATTLE				2																						
70	EASTBOURNE		11		52	6																					
71	HAILSHAM				9	9																					
72	TICEHURST																										
73	UCKFIELD																										
74	EAST GRINSTEAD																										
75	CUCKFIELD																										
76	*LEWES { CHAILEY LEWES WEST FIRLE NEWHAVEN																										
77	BRIGHTON		43	8	33	25																					
78	STEYNING																										
79	HORSHAM																										
80	PETWORTH																										
81	THAKEHAM																										
82	EAST PRESTON (WORTHING)																										
83	WESTHAMPNETT																										
84	CHICHESTER																										
85	MIDHURST																										
86	WESTBOURNE																										
<b>4.—HAMPSHIRE.</b>																											
87	HAVANT																										
88	PORTSEA ISLAND																										
89	ALVERSTOKE																										
90	FAREHAM																										
91	ISLE OF WIGHT																										
92	LYMINGTON																										
93	CHRISTCHURCH																										
94	RINGWOOD																										
95	FORDINGBRIDGE																										
96	NEW FOREST																										

\* 76.—The District of Lewes comprises the four Poor Law Unions of Chailey, Lewes, West Firle, and Newhaven.

II.—SOUTH EASTERN COUNTIES—continued.

REGISTRATION DISTRICTS.		CAUSES OF DEATH.																				Inquests.					
		Small-pox.	Measles.	Scarlet Fever.	Diphtheria.	Whooping-cough.	Typhus.	Enteric Fever.	Simple and Ill defined Fever.	Diarrhea and Dysentery.	Cholera.	Cancer.	Tube-Mesenterica.	Phthisis.	Other Tubercular and Scrofulous Diseases.	Diseases of Nervous System.	Diseases of Circulatory System.	Diseases of Respiratory System.	Diseases of Digestive System.	Diseases of Urinary System.	Diseases of Genitive System.		Puerperal Fever.	Childbirth.	Violence.	All other Causes.	
<b>4.—HAMPSHIRE—continued.</b>																											
No.																											
97	SOUTHAMPTON		31	3	6	11																					
98	SOUTH STONEHAM		6		1	11																					
99	ROMSEY																										
100	STOCKBRIDGE																										
101	*WINCHES- { NEW WINCHESTER TER { HURSLEY																										
102	DROXFORD																										
103	CATHERINGTON																										
104	PETERSFIELD																										
105	ALRESFORD																										
106	ALTON																										
107	HARTLEY WINTNEY																										
108	BASINGSTOKE																										
109	WHITCHURCH																										
110	ANDOVER																										
111	KINGSCLERE																										
<b>5.—BERKSHIRE.</b>																											
112	NEWBURY																										
113	HUNGERFORD																										
114	FARINGDON																										
115	ABINGDON																										
116	WANTAGE																										
117	WALLINGFORD																										
118	BRADFIELD																										
119	READING																										
120	WOKINGHAM																										
121	COOKHAM																										
122	EASTHAMPSTEAD																										
123	WINDSOR																										

\* 101.—The District of Winchester comprises the two Poor Law Unions of New Winchester and Hursley.



III.—SOUTH MIDLAND COUNTIES.

REGISTRATION DISTRICTS.		CAUSES OF DEATH.																		Inquests.						
		Small-pox.	Measles.	Scarlet Fever.	Diphtheria.	Whooping-cough.	Typhus.	Enteric Fever.	Simple and Ill-defined Fever.	Diarrhoea and Dysentery.	Cholera.	Cancer.	Tabes Mesenterica.	Phthisis.	Other Tubercular and Scrofulous Diseases.	Diseases of Nervous System.	Diseases of Circulatory System.	Diseases of Respiratory System.	Diseases of Digestive System.		Diseases of Urinary System.	Diseases of Generative System.	Puerperal Fever.	Childbirth.	Violence.	All other Causes.
<b>6.—MIDDLSEX. (ex-met.)</b>																										
No.																										
124	STAINES - - - - -	-	-	1	6	4	-	3	-	13	-	19	4	26	6	43	50	54	25	18	2	1	-	8	77	18
125	UXBRIDGE - - - - -	-	3	1	37	16	-	4	-	13	-	26	5	51	5	114	44	102	46	8	1	1	-	16	73	37
126	BRENTFORD - - - - -	-	48	18	34	34	-	18	-	68	-	85	32	175	61	237	184	351	122	57	7	7	2	68	354	166
127	HENDON - - - - -	-	25	12	13	15	-	12	-	56	-	44	22	102	46	143	105	221	79	29	4	9	3	34	185	87
128	BARNET - - - - -	-	7	4	3	6	-	-	-	11	-	31	5	88	20	233	92	91	43	14	1	3	1	25	83	46
129	EDMONTON - - - - -	-	61	32	74	45	-	24	-	101	-	120	61	232	94	390	240	509	210	90	7	16	11	97	528	173
<b>7.—HERTFORDSH.</b>																										
No.																										
130	WARE - - - - -	-	-	-	-	7	-	1	-	10	-	9	2	16	2	45	27	42	17	7	2	-	-	7	62	11
131	BISHOP STORTFORD - - - - -	-	1	1	1	8	-	-	-	9	-	16	2	28	9	56	81	45	24	15	1	1	2	11	58	10
132	*ROYSTON (BUNTINGFORD ROYSTON) - - - - -	-	-	-	2	3	-	-	-	-	-	6	-	10	-	14	13	12	4	4	-	-	2	-	22	1
133	HITCHIN - - - - -	-	-	1	4	6	-	-	-	-	-	15	5	20	4	43	21	29	23	9	-	-	1	9	33	13
134	HERTFORD - - - - -	-	1	-	1	6	-	-	-	14	-	16	1	26	8	60	56	79	26	11	3	1	1	11	90	16
135	†HATFIELD (HATFIELD WELWIN) - - - - -	-	5	-	-	1	-	-	-	2	-	6	-	6	6	12	12	25	8	4	-	-	-	1	17	5
136	ST. ALBANS - - - - -	-	2	6	1	12	-	-	-	7	-	25	4	36	11	48	51	47	24	13	-	-	1	11	63	16
137	WATFORD - - - - -	-	33	5	5	4	-	1	-	10	-	29	9	75	11	202	94	75	37	26	-	-	3	16	73	23
138	HEMEL HEMPSTEAD - - - - -	-	1	2	-	4	-	2	-	4	-	12	3	21	4	30	38	50	12	7	-	-	-	8	62	23
139	BERKHAMPTON - - - - -	-	27	1	2	3	-	-	-	18	-	6	2	14	8	32	18	39	10	7	3	-	1	11	45	16
<b>8.—BUCKINGHAM.</b>																										
No.																										
140	AMERSHAM - - - - -	-	13	-	5	2	-	3	-	6	-	10	4	23	10	41	40	56	18	12	2	2	2	3	51	19
141	ETON - - - - -	-	-	1	2	13	-	9	-	8	-	14	7	31	12	67	61	77	31	9	-	-	1	14	74	32
142	WYCOMBE - - - - -	-	27	5	6	1	-	4	-	21	-	23	6	48	17	89	58	103	49	16	1	3	4	28	116	45
143	AYLESBURY - - - - -	-	7	1	-	5	-	4	-	5	-	15	3	38	8	74	54	65	24	12	2	1	-	11	72	28
144	WINSLOW - - - - -	-	4	2	-	-	-	-	-	1	-	7	4	13	2	16	20	12	7	2	-	-	-	2	48	3
145	NEWPORT PAGNELL - - - - -	-	1	3	3	12	-	5	-	12	-	17	2	25	11	56	35	65	31	11	1	1	2	18	72	21
146	BUCKINGHAM - - - - -	-	4	-	6	-	-	1	-	4	-	13	4	10	8	22	15	27	9	4	1	3	-	6	52	11
<b>9.—OXFORDSHIRE.</b>																										
No.																										
147	HENLEY - - - - -	-	7	1	6	7	-	2	-	7	-	17	2	34	4	40	36	53	30	9	1	1	1	8	63	4
148	THAME - - - - -	-	2	-	1	-	-	-	-	2	-	7	2	23	4	30	30	26	11	1	1	-	-	7	48	8
149	HEADINGTON - - - - -	-	15	1	3	5	-	1	-	18	-	37	10	53	23	114	67	84	28	19	2	-	2	142	38	38
150	OXFORD - - - - -	-	28	-	2	5	-	-	-	19	-	12	1	29	7	36	27	58	22	4	-	-	-	22	86	33

\* 132.—The District of Royston comprises the two Poor Law Unions of Buntingford and Royston. † 135.—The District of Hatfield comprises the two Poor Law Unions of Hatfield and Welwyn.

III.—SOUTH MIDLAND COUNTIES—continued.

REGISTRATION DISTRICTS.		CAUSES OF DEATH.																		Inquests.						
		Small-pox.	Measles.	Scarlet Fever.	Diphtheria.	Whooping-cough.	Typhus.	Enteric Fever.	Simple and Ill-defined Fever.	Diarrhoea and Dysentery.	Cholera.	Cancer.	Tabes Mesenterica.	Phthisis.	Other Tubercular and Scrofulous Diseases.	Diseases of Nervous System.	Diseases of Circulatory System.	Diseases of Respiratory System.	Diseases of Digestive System.		Diseases of Urinary System.	Diseases of Generative System.	Puerperal Fever.	Childbirth.	Violence.	All other Causes.
<b>9.—OXFORDSHIRE—continued.</b>																										
No.																										
151	BICESTER - - - - -	-	10	-	-	-	-	-	-	1	2	3	-	20	5	33	17	29	16	6	-	2	-	6	51	13
152	WOODSTOCK - - - - -	-	16	2	2	7	-	3	-	7	10	4	10	2	28	20	34	20	13	7	1	1	12	53	16	
153	WITNEY - - - - -	-	4	-	-	2	-	3	-	3	12	2	33	5	48	27	32	21	11	1	1	1	4	38	24	
154	CHIPPING NORTON - - - - -	-	4	2	2	2	-	3	-	7	14	3	16	4	40	46	40	21	7	7	-	-	6	39	16	
155	BANBURY - - - - -	-	27	1	-	35	-	1	-	5	19	4	34	7	82	69	67	15	4	-	-	-	13	117	29	
<b>10.—NORTHAMPTN.</b>																										
No.																										
156	BRACKLEY - - - - -	-	9	-	-	1	-	-	-	7	7	1	14	5	31	22	25	12	7	-	-	-	1	6	38	16
157	TOWCESTER - - - - -	-	-	-	-	15	-	2	-	1	10	-	14	3	26	28	25	12	3	-	-	-	1	8	48	7
158	POTTERS PURDY - - - - -	-	-	1	-	4	-	2	-	6	12	8	11	6	25	18	32	13	7	-	-	-	1	5	52	9
159	HARDINGSTONE - - - - -	-	-	-	-	4	-	2	-	6	7	3	14	5	27	20	22	5	5	-	-	-	1	8	36	9
160	NORTHAMPTON - - - - -	-	89	21	2	50	-	4	-	70	46	9	145	45	284	102	247	69	26	3	3	3	33	239	56	
161	DAVENTRY - - - - -	-	1	2	-	-	-	1	-	1	7	1	20	1	41	52	48	25	11	3	-	-	2	11	56	15
162	BRIXWORTH - - - - -	-	2	2	26	2	-	2	-	2	5	3	11	3	29	22	35	15	6	1	1	1	8	44	13	
163	WELLINGBOROUGH - - - - -	-	15	-	5	8	-	2	-	16	29	10	60	24	61	57	108	40	14	1	3	5	24	142	30	
164	KETTERING - - - - -	-	3	-	8	8	-	13	-	9	19	11	29	13	55	39	67	38	8	3	1	3	11	107	14	
165	THRAPSTON - - - - -	-	-	2	-	7	-	7	-	1	7	5	11	1	15	23	17	12	3	1	1	-	7	40	12	
166	OUNDLIE - - - - -	-	-	-	2	5	-	1	-	5	13	-	14	5	22	32	12	12	3	3	-	-	1	7	40	12
167	PETERBOROUGH - - - - -	-	27	25	9	3	-	7	-	30	-	41	4	57	25	87	63	88	35	8	2	4	21	103	27	
<b>11.—HUNTINGDONS.</b>																										
No.																										
168	HUNTINGDON - - - - -	-	-	1	1	6	-	2	-	3	37	1	31	5	35	26	23	11	7	-	-	-	1	9	93	9
169	ST. IVES - - - - -	-	-	-	-	-	-	3	-	1	11	5	25	1	23	18	31	25	4	1	-	-	5	59	4	
170	ST. NEOTS - - - - -	-	-	-	3	2	-	4	-	4	15	2	16	7	31	23	35	12	13	-	-	-	2	10	50	9
<b>12.—BEDFORDSH.</b>																										
No.																										
171	BEDFORD - - - - -	-	8	2	11	31	-	8	-	20	-	41	2	51	12	103	62	120	58	16	4	4	24	158	31	
172	BIGGLESWADE - - - - -	-	7	6	6	7	-	4	-	9	-	24	13	54	19	94	60	69	44	23	1	-	13	106	14	
173	AMPTHILL - - - - -	-	3	6	5	1	-	4	-	4	-	12	12	22	4	39	29	25	17	5	-	-	4	55	8	
174																										



Deaths from several Causes, and Inquest Cases in the Year 1889, in Registration Districts—continued.

III.—SOUTH MIDLAND COUNTIES—continued.

REGISTRATION DISTRICTS.		CAUSES OF DEATH.																		Inquests.						
		Small-pox.	Measles.	Scarlet Fever.	Diphtheria.	Whooping-cough.	Typhus.	Enteric Fever.	Simple and Ill-defined Fever.	Diarrhea and Dysentery.	Cholera.	Cancer.	Tubercular Mesenterica.	Phthisis.	Other Tubercular and Scrofulous Diseases.	Diseases of Nervous System.	Diseases of Circulatory System.	Diseases of Respiratory System.	Diseases of Digestive System.		Diseases of Urinary System.	Diseases of Generative System.	Puerperal Fever.	Childbirth.	Violence.	All other Causes.
<b>13.—CAMBRIDGES.</b>																										
No.																										
177	CAXTON - - - - -	-	-	-	6	2	-	1	-	-	9	-	9	3	11	14	27	8	9	-	-	-	-	4	29	7
178	CHESTERTON - - - - -	-	1	-	6	3	-	-	-	-	27	4	43	3	61	60	63	27	8	-	-	-	-	15	99	20
179	CAMBRIDGE - - - - -	-	-	2	7	13	-	-	-	-	36	5	67	22	65	44	81	35	26	-	-	-	-	18	124	40
180	LINTON - - - - -	-	-	1	7	6	-	-	-	-	10	-	14	6	27	16	21	14	4	-	-	-	5	44	8	
181	NEWMARKET - - - - -	-	-	5	1	7	-	-	-	-	14	18	39	4	62	71	56	35	11	4	1	1	11	122	19	
182	ELY - - - - -	-	-	3	-	1	-	-	-	-	17	1	33	7	41	50	39	9	13	1	3	1	15	76	14	
183	NORTH WITCHFORD - - - - -	-	5	-	2	1	-	5	-	-	17	4	22	4	28	18	18	7	6	-	-	1	5	61	7	
184	WHITTLESEY - - - - -	-	-	2	-	2	-	1	-	-	5	3	8	2	13	6	19	14	2	-	-	-	2	25	2	
185	WISBECH - - - - -	-	-	1	-	2	-	3	-	-	31	6	37	6	85	43	80	24	14	1	1	1	26	133	32	

IV.—EASTERN COUNTIES.

REGISTRATION DISTRICTS.		CAUSES OF DEATH.																		Inquests.						
		Small-pox.	Measles.	Scarlet Fever.	Diphtheria.	Whooping-cough.	Typhus.	Enteric Fever.	Simple and Ill-defined Fever.	Diarrhea and Dysentery.	Cholera.	Cancer.	Tubercular Mesenterica.	Phthisis.	Other Tubercular and Scrofulous Diseases.	Diseases of Nervous System.	Diseases of Circulatory System.	Diseases of Respiratory System.	Diseases of Digestive System.		Diseases of Urinary System.	Diseases of Generative System.	Puerperal Fever.	Childbirth.	Violence.	All other Causes.
<b>14.—ESSEX.</b>																										
No.																										
186	WEST HAM - - - - -	1	153	99	74	90	1	60	4	170	2	149	84	413	152	662	378	952	281	78	12	29	18	106	801	171
187	EPPING - - - - -	-	23	2	7	7	-	3	-	11	-	12	2	23	10	49	50	57	23	13	-	-	-	19	71	25
188	ONGAR - - - - -	-	-	-	2	1	-	-	-	5	-	7	1	14	3	27	16	16	9	1	1	-	-	4	29	10
189	ROMFORD - - - - -	-	5	5	9	8	-	4	-	29	-	23	16	45	16	82	64	119	31	22	-	3	3	22	141	25
190	ORSETT - - - - -	-	45	5	16	6	-	2	-	21	-	9	9	18	15	42	24	62	18	14	-	-	-	23	58	29
191	BILLERICAY - - - - -	-	4	4	1	-	-	2	2	9	-	14	1	48	4	95	45	50	23	12	1	-	3	13	66	18
192	CHELMSFORD - - - - -	-	19	-	2	23	-	3	-	10	-	24	5	49	11	63	58	87	31	13	6	1	-	11	85	17
193	ROCHFORD - - - - -	-	5	3	4	17	-	14	-	19	1	16	4	39	4	68	41	67	27	12	2	-	2	14	86	17
194	MALDON - - - - -	-	3	1	6	1	-	1	1	4	-	16	4	35	11	52	44	36	21	6	3	1	-	12	89	12
195	TENDRING - - - - -	-	3	-	7	13	-	3	1	9	1	28	6	63	12	69	59	69	46	16	1	-	4	25	132	32
196	COLCHESTER - - - - -	-	13	-	2	10	-	2	-	6	-	29	14	62	10	76	61	81	33	15	4	4	1	20	86	46
197	LEXDEN - - - - -	-	5	-	5	3	-	1	-	3	-	19	3	34	9	44	32	44	16	6	-	2	7	14	67	15
198	HALSTEAD - - - - -	-	9	-	4	5	-	3	1	4	-	20	1	31	4	24	24	54	17	7	-	-	1	8	73	7
199	BRAINTREE - - - - -	-	-	1	4	3	-	1	-	6	-	23	3	34	6	64	54	52	31	4	-	1	1	12	107	9
200	DUNMOW - - - - -	-	-	-	1	-	-	-	-	6	-	16	2	25	6	38	46	21	10	8	-	-	-	12	56	15
201	SAFFRON WALDEN - - - - -	-	3	1	-	2	-	2	-	4	1	18	2	21	6	35	35	34	12	7	-	-	8	57	9	

Deaths from several Causes, and Inquest Cases in the Year 1889, in Registration Districts—continued.

IV.—EASTERN COUNTIES—continued.

REGISTRATION DISTRICTS.		CAUSES OF DEATH.																		Inquests.						
		Small-pox.	Measles.	Scarlet Fever.	Diphtheria.	Whooping-cough.	Typhus.	Enteric Fever.	Simple and Ill-defined Fever.	Diarrhea and Dysentery.	Cholera.	Cancer.	Tubercular Mesenterica.	Phthisis.	Other Tubercular and Scrofulous Diseases.	Diseases of Nervous System.	Diseases of Circulatory System.	Diseases of Respiratory System.	Diseases of Digestive System.		Diseases of Urinary System.	Diseases of Generative System.	Puerperal Fever.	Childbirth.	Violence.	All other Causes.
<b>15.—SUFFOLK.</b>																										
No.																										
202	RISBRIDGE - - - - -	-	5	-	-	9	-	5	-	10	-	12	4	16	3	30	13	46	9	2	-	-	1	9	87	7
203	SUDBURY - - - - -	-	-	-	1	8	-	-	-	12	-	18	3	40	6	67	53	70	27	12	-	-	2	13	91	16
204	COSFORD - - - - -	-	-	-	2	13	-	1	-	3	-	16	2	25	5	33	21	31	13	6	-	-	-	4	76	3
205	THINGOE - - - - -	-	-	-	3	3	-	-	-	5	-	10	4	21	3	38	25	35	13	3	-	-	-	4	49	6
206	BURY ST. EDMUNDS - - - - -	-	-	-	-	6	-	-	-	6	-	12	5	37	7	45	35	17	20	8	-	-	1	6	55	11
207	MILDENHALL - - - - -	-	-	-	-	3	-	-	-	3	-	12	3	11	5	25	17	25	9	1	-	-	-	31	81	6
208	STOW - - - - -	1	-	1	1	4	-	-	-	3	-	16	5	28	14	36	33	33	22	11	1	-	3	8	77	18
209	HARTSMERE - - - - -	-	-	-	3	8	-	3	-	3	-	14	-	24	4	43	28	43	6	5	-	-	-	11	47	14
210	HOXNE - - - - -	-	-	-	10	10	-	2	-	1	-	6	2	10	4	20	24	10	11	5	-	-	1	6	41	8
211	BOSMERE - - - - -	-	-	1	5	1	-	1	1	4	-	10	9	10	9	30	43	30	12	6	-	-	-	8	50	10
212	SAMFORD - - - - -	-	-	-	16	4	-	3	-	4	-	13	2	14	2	29	17	31	17	6	-	-	-	2	60	10
213	IPSWICH - - - - -	-	11	-	29	43	1	5	-	50	-	43	12	107	29	129	88	182	60	31	5	-	-	28	210	53
214	WOODBIDGE - - - - -	-	7	1	-	13	-	6	1	13	-	17	4	53	15	68	40	41	21	9	1	2	2	3	108	12
215	PLOMESGATE - - - - -	-	-	-	9	9	-	4	-	1	-	9	4	26	7	46	37	42	19	13	1	-	1	11	75	20
216	BLYTHING - - - - -	-	-	-	1	16	-	1	1	9	-	22	1	50	8	42	48	50	30	8	-	-	-	15	123	23
217	WANGFORD - - - - -	-	-	-	2	2	-	1	1	4	-	14	7	20	8	26	25	31	13	6	-	-	-	7	33	9
218	MUTFORD - - - - -	-	11	-	1	11	-	10	-	24	1	36	15	42	13	89	58	96	52	18	4	-	8	31	139	56
<b>16.—NORFOLK.</b>																										
No.																										
219	YARMOUTH - - - - -	-	17	-	2	-	-	22	-	46	-	29	15	59	6	107	66	95	42	14	1	2	3	33	169	55
220	FLEGG - - - - -	-	2	1	-	2	-	4	-	6	-	7	6	10	-	21	9	33	3	3	-	-	1	5	44	8
221	SMALLBURGH - - - - -	-	-	-	-	-	-	10	-	12	-	13	4	25	7	32	41	36	21	7	-	-	1	3	66	4
222	ERPINGHAM - - - - -	-	3	-	2	5	-	1	-	4	-	12	6	21	10	30	38	33	14	5	-	-	1	8	96	11
223	AYLSHAM - - - - -	-	1	3	-	-	-	4	-	8	-	15	2	19	4	34	42	39	18	7	-	-	-	13	64	16
224	ST. FAITHS - - - - -	-	-	1	1	-	-	1	-	4	-	4	-	16	2	35	18	26	19	3	-	-	1	4	40	5
225	NORWICH - - - - -	-	36	6	18	31	-	23	-	83	-	73	16	134	25	210	148	237	89	22	6	6	5	528	98	
226	FOREHOE - - - - -	-	9	-	3	1	-	2	-	8	-	2	-	12	1	24	18	39	10	4	-	-	-	3	47	7
227	HENSTEAD - - - - -	-	-	-	2	3	-	2	-	2	-	7	-	2	4	18	19	20	9	2	-	-	-	6	43	13
228	BLOFIELD - - - - -	-	-	-	1	4	-	4	-	1	-	4	4	17	6	48	18	43	10	11	1	-	1	5	38	6
229	LODDON - - - - -	-	-	-	1	1	-	2	-	3	-	15	5	13	4	26	16	38	17	9	-	-	-	7	60	9
230	DEPWADE - - - - -	-	2	-	7	8	-	2	1	19	-	19	2	31	8	53	39	43	23	10	1	2	11	96	15	
231	GUILTCROSS - - - - -	-	3	-	1	6	-	-	-	7	-	6	-	16	2	20	20	20	7	6	2	1	1	4	27	4



Deaths from several Causes, and Inquest Cases in the Year 1889, in Registration Districts—continued.

IV.—EASTERN COUNTIES—continued.

REGISTRATION DISTRICTS.		CAUSES OF DEATH.																	Inquests.								
		Small-pox.	Measles.	Scarlet Fever.	Diphtheria.	Whooping-cough.	Typhus.	Enteric Fever.	Simple and ill-defined Fever.	Diarrhea and Dysentery.	Cholera.	Cancer.	Typhoid Mesenterica.	Phthisis.	Other Tubercular and Scrofulous Diseases.	Diseases of Nervous System.	Diseases of Circulatory System.	Diseases of Respiratory System.		Diseases of Digestive System.	Diseases of Urinary System.	Diseases of Generative System.	Puerperal Fever.	Childbirth.	Violence.	All other Causes.	
<b>16.—NORFOLK—</b>																											
<i>continued.</i>																											
No.																											
236	FREEBRIDGE LYNN - - -	-	2	-	1	4	-	1	-	2	-	10	-	16	3	16	10	25	5	8	-	1	3	2	76	4	
237	KINGS LYNN - - - - -	-	-	-	1	1	-	2	-	6	1	14	4	29	10	47	38	61	12	5	1	1	1	18	109	17	
238	DOWNHAM - - - - -	-	2	-	2	3	1	-	-	11	-	12	3	23	5	44	27	40	20	13	-	1	1	12	83	14	
239	SWAFFHAM - - - - -	-	-	-	-	3	-	1	-	1	-	5	-	10	1	27	27	30	17	5	-	-	-	4	55	5	
240	THETFORD - - - - -	-	-	1	-	2	-	1	-	4	-	18	4	22	6	41	24	47	14	11	-	-	-	6	53	8	

V.—SOUTH WESTERN COUNTIES.

REGISTRATION DISTRICTS.		CAUSES OF DEATH.																	Inquests.									
		Small-pox.	Measles.	Scarlet Fever.	Diphtheria.	Whooping-cough.	Typhus.	Enteric Fever.	Simple and ill-defined Fever.	Diarrhea and Dysentery.	Cholera.	Cancer.	Typhoid Mesenterica.	Phthisis.	Other Tubercular and Scrofulous Diseases.	Diseases of Nervous System.	Diseases of Circulatory System.	Diseases of Respiratory System.		Diseases of Digestive System.	Diseases of Urinary System.	Diseases of Generative System.	Puerperal Fever.	Childbirth.	Violence.	All other Causes.		
<b>17.—WILTSHIRE.</b>																												
No.																												
241	HIGHWORTH - - - - -	-	56	1	1	9	-	4	-	10	-	15	17	63	17	98	55	141	40	20	-	2	2	17	110	34		
242	CRICKLADE - - - - -	-	13	-	-	3	-	1	-	3	-	4	7	20	2	19	27	33	9	11	1	-	1	1	1	36	8	
243	MALMESBURY - - - - -	-	4	-	3	8	-	-	-	-	-	5	1	21	-	21	19	53	15	4	3	-	1	4	37	17		
244	CHIPPENHAM - - - - -	-	-	3	2	18	-	2	-	4	-	17	4	28	5	47	56	75	16	9	-	1	-	8	75	26		
245	CALNE - - - - -	-	7	-	-	2	-	1	-	-	-	7	-	5	-	12	6	16	8	7	-	-	-	2	26	8		
246	MARLBOROUGH - - - - -	-	2	-	1	1	-	-	-	2	-	7	-	14	1	19	15	23	6	1	-	1	-	4	31	13		
247	DEVIZES - - - - -	-	4	-	-	1	-	4	-	5	-	15	1	25	11	67	48	45	20	17	-	1	3	16	43	39		
248	MELKSHAM - - - - -	-	11	2	1	5	-	-	-	3	-	19	10	31	5	43	30	63	22	13	1	-	-	12	33	31		
249	BRADFORD-ON-AVON - - - - -	-	5	-	1	10	-	2	-	4	-	8	1	16	2	15	16	45	12	4	-	1	1	6	36	19		
250	WESTBURY - - - - -	-	4	-	3	1	-	-	-	-	-	8	3	9	1	24	27	22	8	7	-	-	-	1	23	12		
251	WARMINSTER - - - - -	-	3	-	2	3	-	1	-	2	-	9	5	13	1	13	25	31	11	11	-	1	1	4	34	20		
252	PEWSEY - - - - -	-	-	-	7	3	-	1	-	4	-	6	-	14	7	29	29	31	12	7	1	1	2	42	15			
253	AMESBURY - - - - -	-	-	-	1	-	-	1	-	2	-	10	-	6	1	18	21	14	6	5	-	1	1	1	13	4		
254	ALDERBURY - - - - -	-	-	-	5	22	-	3	-	3	-	22	3	31	4	107	69	75	24	14	2	-	5	13	84	19		
255	WILTON - - - - -	-	1	-	5	2	-	-	-	3	-	7	-	9	8	23	27	20	11	4	-	1	-	3	23	9		
256	TISBURY - - - - -	-	-	-	-	-	-	-	-	-	-	1	3	4	9	1	23	24	35	11	8	1	-	9	35	11		
257	MERE - - - - -	-	-	2	-	-	-	-	-	-	-	7	-	6	1	9	23	12	8	3	1	-	-	1	19	2		

Deaths from several Causes, and Inquest Cases in the Year 1889, in Registration Districts—continued.

V.—SOUTH WESTERN COUNTIES—continued.

REGISTRATION DISTRICTS.		CAUSES OF DEATH.																	Inquests.										
		Small-pox.	Measles.	Scarlet Fever.	Diphtheria.	Whooping-cough.	Typhus.	Enteric Fever.	Simple and ill-defined Fever.	Diarrhea and Dysentery.	Cholera.	Cancer.	Typhoid Mesenterica.	Phthisis.	Other Tubercular and Scrofulous Diseases.	Diseases of Nervous System.	Diseases of Circulatory System.	Diseases of Respiratory System.		Diseases of Digestive System.	Diseases of Urinary System.	Diseases of Generative System.	Puerperal Fever.	Childbirth.	Violence.	All other Causes.			
<b>18.—DORSETSHIRE.</b>																													
No.																													
258	SHAFTESBURY - - - - -	-	-	1	-	-	-	-	-	-	9	-	12	4	5	21	22	17	6	9	-	-	-	2	18	2			
259	STURMINSTER - - - - -	-	-	1	3	-	-	-	-	2	7	-	8	8	18	32	9	11	9	11	1	-	-	2	30	6			
260	BLANDFORD - - - - -	-	-	-	5	5	-	1	-	2	17	1	17	22	22	42	39	16	4	4	-	-	-	11	29	2			
261	WIMBORNE - - - - -	-	6	-	15	8	-	1	-	3	22	3	32	7	47	26	46	26	5	5	1	1	15	80	15				
262	POOLE - - - - -	-	-	1	18	18	-	2	-	4	12	2	21	7	28	24	29	21	6	6	-	-	11	35	13				
263	WAREHAM - - - - -	-	6	-	1	-	-	1	-	4	23	5	31	17	61	55	81	22	14	-	-	-	1	18	92	37			
264	WEYMOUTH - - - - -	-	12	1	-	-	-	34	1	12	-	5	31	17	61	55	81	22	14	-	-	-	1	18	92	37			
265	*DORCHESTER - - - - -	-	18	-	1	-	-	-	-	3	21	1	34	5	63	34	44	17	7	7	-	-	1	5	44	9			
	CERNE - - - - -	-	-	-	-	-	-	-	-	2	1	-	12	5	17	9	14	2	4	-	-	-	1	7	19	8			
266	SHERBORNE - - - - -	-	3	1	-	-	-	1	-	1	3	-	17	1	30	19	31	22	4	4	-	-	1	3	39	5			
267	BEAMINSTER - - - - -	-	-	-	-	-	-	-	-	2	8	1	11	2	21	36	31	12	4	4	-	-	3	36	4				
268	BRIDPORT - - - - -	-	1	-	-	2	-	-	-	1	10	-	16	3	31	21	52	14	6	2	-	-	1	71	7				
<b>19.—DEVONSHIRE.</b>																													
No.																													
269	AXMINSTER - - - - -	-	4	-	-	4	-	6	-	3	17	2	16	6	46	39	53	26	5	2	1	1	7	67	11				
270	HONITON - - - - -	-	1	-	-	1	-	3	-	2	14	4	23	9	44	46	60	26	16	-	-	-	7	64	9				
271	ST. THOMAS - - - - -	-	26	5	3	1	-	7	1	25	44	11	88	20	136	95	179	36	24	2	2	-	25	161	35				
272	EXETER - - - - -	-	78	2	-	14	-	5	-	23	42	4	75	7	113	67	127	48	17	7	2	-	24	138	62				
273	NEWTON ABBOT - - - - -	-	40	7	6	14	-	13	-	21	75	9	133	48	162	164	210	79	39	7	2	2	24	222	53				
274	TOTNES - - - - -	-	22	18	5	30	-	2	2	8	23	7	47	9	102	74	129	41	16	3	2	2	32	122	46				
275	KINGSBRIDGE - - - - -	-	4	-	3	-	-	4	1	4	13	2	35	4	43	37	43	9	5	2	2	2	1	9	69	14			
276	PLYMPTON ST. MARY - - - - -	-	-	13	1	11	-	9	-	13	21	2	31	8	55	64	75	21	10	-	-	-	3	20	67	37			
277	PLYMOUTH - - - - -	-	16	270	40	54	-	15	2	58	88	36	155	30	239	170	353	89	47	3	3	4	4	267	98				
278	EAST STONEHOUSE - - - - -	-	8	21	1	8	-	8	-	13	13	-	35	4	48	33	62	18	9	9	1	1	2	9	85	11			
279	STOKE DAMEREL - - - - -	-	17	32	2	26	-	6	-	26	60	29	92	29	116	75	141	56	24	-	5	3	39	173	65				
280	TAVISTOCK - - - - -	-	1	3	10	22	-	2	-	7	24	4	52	11	49	51	93	36	6	3	1	1	15	91	43				
281	OKHAMPTON - - - - -	-	-	4	3	2	-	1	-	4	10	2	20	4	34	34	62	16	3	1	1	1	9	48	9				
282	CREDITON - - - - -	-	1	2	-	-	-	2	1	3	13	2	25	4	36	42	45	11	12	1	-	-	10	106	12				
283	TIVERTON - - - - -	-	9	-	3	2	-	5	1	3	13	2	33	10	63	44	90	23	16	1	-	-	10	61	12				
284	SOUTH MOLTON - - - - -	-	7	-	6	1	-	1	1	-	13	-	15	6	25	40	37	18	3	-	1	2	10	61	12				
285	BARNSTAPLE - - - - -	-	4	1	14	11	-	3	-	6	32	7	56	16	81	73	123	50	25	1	1	1	4	28	7				
286	TORRINGTON - - - - -	-	21	-	5	-	-	1	-	6	8	3	21	6	29	33	33	3	11	1	1	-	13	50	12				
287	BIDEFORD - - - - -	-	12	2	3	23	-	1	-	5	17	8	30	7	54	27	61	18	15	1	-	-	7	28	13				
288	HOLSWORTHY - - - - -	-	-	-	2	-	-	-	-	4	-	3	20	2	19	13	10	6	6										







VI.—WEST MIDLAND COUNTIES—continued.

REGISTRATION DISTRICTS.		CAUSES OF DEATH.																				Inquests.					
		Small-pox.	Measles.	Scarlet Fever.	Diphtheria.	Whooping-cough.	Typhus.	Enteric Fever.	Simple and Ill-defined Fever.	Diarrhoea and Dysentery.	Cholera.	Cancer.	Tabes Mesenterica.	Phthisis.	Other Tubercular and Scrofulous Diseases.	Diseases of Nervous System.	Diseases of Circulatory System.	Diseases of Respiratory System.	Diseases of Digestive System.	Diseases of Urinary System.	Diseases of Generative System.		Puerperal Fever.	Childbirth.	Violence.	All other Causes.	
<b>24.—SHROPSHIRE</b> —continued.																											
No.	MADELEY		3			13		1		7		16	3	45	7	58	53	94	16	6	2	1	2	12	99	17	
351	*ATCHAM { ATCHAM		2			6				3		16		29	5	51	35	49	15	3			3	10	60	15	
	{ SHREWSBURY		1	4		21		13		26		26	10	55	17	98	88	142	37	19	2	1	13	105	29		
352	OSWESTRY		1	1		6		4		6		17	9	41	9	73	67	75	47	9	1	1	19	99	25		
353	ELLESMERE		1	9		1		1		5		13		11	1	44	29	32	16	8	1	2	7	63	15		
354	WEM		2	3		8				2		8		17	3	17	19	32	11	7			8	35	11		
355	WHITCHURCH		1	3		11		1		6		15	2	11	3	29	26	22	20	2			3	42	10		
356	MARKET DRAYTON		8	1		7		3		3		16	1	20	7	18	25	49	14			1	2	9	46	13	
357	WELLINGTON		15			6		1		8		17	5	29	17	45	36	84	31	15		2	1	16	81	23	
358	NEWPORT							2		5		14	1	16	1	29	32	47	14			1	1	5	49	6	
<b>25.—STAFFORDSH.</b>																											
359	STAFFORD		25	1	4	3		4	2	13		25	5	67	13	133	57	74	28	16	3	2	29	146	40		
360	STONE		3	2	4	11		6	1	25		28	6	56	9	83	60	116	33	16	1	4	13	99	15		
361	NEWCASTLE-UNDER-LYME		62	1	1	19		4		11		25	10	46	11	102	39	148	39	26	1	1	15	156	26		
362	WOLSTANTON		33	14	2	46		18	2	91	2	43	43	81	26	240	102	371	69	39	3	6	48	314	59		
363	STOKE-UPON-TRENT		129	18	4	39		36	1	120	4	64	46	172	52	377	201	465	176	58	7	11	110	466	128		
364	LEEK		23	8	9	19		3		9		18	5	42	16	74	61	92	48	15	1	4	13	119	20		
365	CHEADLE		5	4	1	5		1	1	16	1	13	2	26	13	57	48	67	24	7	1	4	6	76	14		
366	UTTOXETER		2	3						3		10	4	23	6	54	33	56	21	3		3	8	44	11		
367	BURTON-UPON-TRENT		32	7	8	19		10		35	1	50	29	119	27	183	138	253	62	32	3	5	43	272	69		
368	TAMWORTH		2	1		2				4		13	3	18	6	42	29	54	20	4		2	17	83	21		
369	LICHFIELD		17		2	17		7		18		24	4	72	8	148	63	186	30	22	1	1	20	116	23		
370	CANNOCK		16	14	7	3		1	4	12		23	8	29	12	92	48	131	38	16	1	1	28	140	37		
371	{ WOLVER- SEISDON		4		3					8		11		21	4	32	29	46	14	8		1	14	59	20		
	{ HAMPTON WOLVERHAMPTON		77	26	12	115		21	1	148		56	56	204	52	344	208	595	173	53	6	9	101	647	172		
372	WALSALL		40	47	9	52		13	2	40		22	118	13	226	129	421	84	52	3	4	6	58	423	111		
373	WEST BROMWICH		85	31	16	53		28	4	157		69	66	133	61	286	166	579	123	50	6	9	8	113	580	143	
374	DUDLEY		76	28	7	93		23	1	124		50	56	113	40	376	172	606	156	48	8	6	11	105	718	143	
<b>26.—WORCESTRSH.</b>																											
375	STOURBRIDGE		49	3	3	47	2	18	8	80		46	57	78	20	151	128	236	83	47	3	5	48	311	76		
376	KIDDERMINSTER		22	2	3			3		31		31	6	48	13	88	87	111	44	21			25	128	39		
377	TENBURY				2					6		5		6		19	17	12	10	4	1		4	23	5		

\* 351.—The Registration District and Poor Law Union of Atcham prior to 1st October 1871 consisted of two Registration Districts, Atcham and Shrewsbury.  
† 371.—The District of Wolverhampton comprises the two Poor Law Unions of Seisdon and Wolverhampton.

VI.—WEST MIDLAND COUNTIES—continued.

REGISTRATION DISTRICTS.		CAUSES OF DEATH.																				Inquests.				
		Small-pox.	Measles.	Scarlet Fever.	Diphtheria.	Whooping-cough.	Typhus.	Enteric Fever.	Simple and Ill-defined Fever.	Diarrhoea and Dysentery.	Cholera.	Cancer.	Tabes Mesenterica.	Phthisis.	Other Tubercular and Scrofulous Diseases.	Diseases of Nervous System.	Diseases of Circulatory System.	Diseases of Respiratory System.	Diseases of Digestive System.	Diseases of Urinary System.	Diseases of Generative System.		Puerperal Fever.	Childbirth.	Violence.	All other Causes.
<b>26.—WORCESTRSH.</b> —continued.																										
No.	MARTLEY		5			2		1		9		8	2	14	1	27	30	42	23	8			1	4	32	6
378	WORCESTER		2							29		31	13	66	11	90	91	130	64	20	5	3	23	186	39	
379	UPTON-ON-SEVERN		4			10		3		3		15	3	27	13	62	62	22	12	1		1	17	93	21	
380	EVEESHAM		10			3		1		6		9	3	8	1	36	29	36	11	4			6	60	10	
381	PERSHORE		2			3				8		8		16	4	24	29	27	3	7		1	6	33	12	
382	DROITWICH		2			2				8		12	3	22	6	25	35	31	22	5			10	62	15	
383	BROMSGROVE		10	2	6	24		1		25		20	14	56	12	55	35	91	27	16		19	120	37		
384	KINGS NORTON		42	12	20	37		9		83		77	33	134	27	237	178	318	109	49	10	8	42	330	104	
<b>27.—WARWICKSH.</b>																										
386	BIRMINGHAM		112	143	29	167		25	3	323	4	213	61	492	96	578	493	1093	259	144	35	17	11	289	866	525
387	ASTON		128	34	40	169	1	29	3	271	2	122	51	356	64	499	320	954	211	82	14	18	17	114	731	228
388	MERIDEN		5		6	1				6		6	2	17	5	20	16	30	9	4			7	29	8	
389	ATHERSTONE		4		5			3		9		8		12	6	23	33	43	17	9			5	37	7	
390	NUNEATON		9			8		1		6		9	13	16	3	27	23	48	18	6		1	13	82	15	
391	FOLESHILL		8	2		9		11	3	7		10	13	25	5	37	28	41	15	8		3	19	105	22	
392	COVENTRY		54	15	2	10		2		44		36	16	85	25	116	87	178	59	18		3	30	173	39	
393	RUGBY		10	3	4	5		3		10		21	1	38	5	49	30	75	38	9		1	11	71	12	
394	SOLIHULL		4	1	2	10		1		12		16	6	21	4	46	47	60	27	13		1	18	63	25	
395	WARWICK		30	3	10	7		7		37		61	15	89	24	157	135	137	58	24		1	27	183	34	
396	STRATFORD-ON-AVON		1		4	3		1		8		18	3	24	5	62	48	54	16	11			2	90	13	
397	ALCESTER		20			9		1		4		14	2	23	3	31	39	49	23	10		3	8	89	6	
398	SHIPSTON-ON-STOUR		3	3		7		1		4		12		22	3	36	27	31	15	12			14	46	13	
399	SOUTHAM		8		1	1				5		5		12		26	13	35	12	3			5	49	5	

VII.—NORTH MIDLAND COUNTIES.

REGISTRATION DISTRICTS.		Small-pox.	Measles.	Scarlet Fever.	Diphtheria.	Whooping-cough.	Typhus.	Enteric Fever.	Simple and Ill-defined Fever.	Diarrhoea and Dysentery.	Cholera.	Cancer.	Tabes Mesenterica.	Phthisis.	Other Tubercular and Scrofulous Diseases.	Diseases of Nervous System.	Diseases of Circulatory System.	Diseases of Respiratory System.	Diseases of Digestive System.	Diseases of Urinary System.	Diseases of Generative System.	Puerperal Fever.	Childbirth.	Violence.	All other Causes.	Inquests.
<b>28.—LEICESTERSH.</b>																										
400	LUTTERWORTH		1		2	3		3		4		11		10	7	37	31	25	15	8			2	4	38	11
401	MARKET HARBOUROUGH			1	4	3		1	1	2		16		15	2	28	29	30	18	6		1	1	4	27	13
402	BILLESDON		1	1	3	6		1		18		13		4	5	52	19	33	14							



VII.—NORTH MIDLAND COUNTIES—continued.

REGISTRATION DISTRICTS.		CAUSES OF DEATH.																				Inquests.					
		Small-pox.	Measles.	Scarlet Fever.	Diphtheria.	Whooping-cough.	Typhus.	Enteric Fever.	Simple and Ill-defined Fever.	Diarrhea and Dysentery.	Cholera.	Cancer.	Tubercular Mesenterica.	Phthisis.	Other Tubercular and Scrofulous Diseases.	Diseases of Nervous System.	Diseases of Circulatory System.	Diseases of Respiratory System.	Diseases of Digestive System.	Diseases of Urinary System.	Diseases of Generative System.		Puerperal Fever.	Childbirth.	Violence.	All other Causes.	
<b>28.—LEICESTERSH.</b> —continued.																											
No.																											
403	BLABY - - - - -		36	6	2	8	-	6	-	28	2	14	11	35	15	63	41	97	27	14	1	-	2	12	115	28	
404	HINCKLEY - - - - -		21	-	1	6	-	7	-	17	-	15	6	25	4	57	24	67	21	10	2	1	2	86	11	18	
405	MARKET BOSWORTH - - - - -		-	-	-	4	-	6	-	6	-	3	3	12	2	26	25	51	17	10	1	1	14	63	18	18	
406	ASHBY-DE-LA-ZOUCH - - - - -		1	5	2	29	-	10	-	8	1	23	10	36	14	84	67	97	42	14	1	1	21	128	31	31	
407	LOUGHBOROUGH - - - - -		24	-	9	30	-	4	-	30	-	22	3	49	22	67	54	83	34	12	-	3	17	127	27	27	
408	BARROW-UPON-SOAR - - - - -		7	-	5	15	-	10	-	37	-	15	4	34	11	91	40	110	35	9	2	3	30	122	39	39	
409	LEICESTER - - - - -		58	1	13	26	-	26	-	234	1	92	33	199	59	403	211	408	121	61	4	6	97	502	270	270	
410	MELTON MOWBRAY - - - - -		6	1	2	2	-	1	-	11	1	20	1	23	4	43	27	53	27	10	1	2	12	74	12	12	
<b>29.—RUTLANDSH.</b>																											
411	OAKHAM - - - - -		1	5	-	9	-	-	-	2	-	7	1	17	3	17	20	21	5	6	-	-	-	5	45	9	9
412	UPPINGHAM - - - - -		4	-	1	-	-	2	-	4	-	5	1	16	1	24	24	25	6	6	-	-	-	7	48	11	11
<b>30.—LINCOLNSH.</b>																											
413	STAMFORD - - - - -		5	-	3	2	-	3	-	6	-	13	2	17	3	46	44	29	23	6	-	-	3	12	48	10	10
414	BOURN - - - - -		-	1	3	3	-	2	-	9	-	11	2	21	7	36	34	44	20	8	3	2	1	7	86	10	10
415	SPALDING - - - - -		5	6	3	16	-	4	-	8	-	22	3	39	4	49	45	48	22	6	1	1	8	80	14	14	
416	HOLBEACH - - - - -		2	7	1	4	-	-	-	-	-	30	1	23	6	42	31	55	20	7	-	-	7	64	15	15	
417	BOSTON - - - - -		4	6	11	29	-	1	-	32	-	31	8	53	8	121	65	102	35	20	4	1	25	139	37	37	
418	SLEAFORD - - - - -		2	-	3	3	-	5	-	20	1	19	6	24	6	63	43	70	23	9	2	-	11	72	14	14	
419	GRANTHAM - - - - -		1	9	1	24	-	10	-	21	-	26	4	45	19	84	67	70	37	17	1	-	13	103	12	12	
420	LINCOLN - - - - -		2	16	7	34	-	22	-	35	-	48	40	124	22	189	121	193	80	30	2	3	7	33	248	44	44
421	HORNCASTLE - - - - -		1	-	1	6	-	1	-	4	1	23	1	25	7	37	31	63	16	6	8	1	5	83	6	6	
422	SPILSBY - - - - -		1	1	2	5	-	1	-	3	-	27	4	43	18	65	50	49	28	7	-	-	6	23	94	26	26
423	LOUTH - - - - -		3	5	1	13	-	6	-	29	2	29	9	48	13	71	57	36	16	16	1	1	3	18	85	25	25
424	CAISTOR - - - - -		20	23	8	58	-	22	-	74	3	43	10	94	15	200	107	266	100	25	3	3	63	195	82	82	
425	GLANFORD BRIGG - - - - -		13	23	-	25	-	6	-	20	-	20	13	33	12	92	44	137	46	16	-	-	2	15	149	20	20
426	GAINSBOROUGH - - - - -		17	3	1	9	-	4	-	31	-	23	10	33	13	91	59	76	43	8	1	1	5	108	20	20	
<b>31.—NOTTINGHAMS.</b>																											
427	EAST RETFORD - - - - -		1	7	1	3	-	3	-	12	-	12	3	27	5	57	49	38	24	7	1	-	1	9	99	13	13
428	WORKSOP - - - - -		3	21	1	23	-	4	-	6	-	21	5	33	14	81	40	109	44	10	-	1	2	15	80	16	16
429	MANSFIELD - - - - -		2	16	6	21	-	7	-	41	1	19	23	39	17	116	69	212	55	17	3	4	32	244	40	40	

Causes of Death, 1889.

VII.—NORTH MIDLAND COUNTIES—continued.

REGISTRATION DISTRICTS.		CAUSES OF DEATH.																				Inquests.					
		Small-pox.	Measles.	Scarlet Fever.	Diphtheria.	Whooping-cough.	Typhus.	Enteric Fever.	Simple and Ill-defined Fever.	Diarrhea and Dysentery.	Cholera.	Cancer.	Tubercular Mesenterica.	Phthisis.	Other Tubercular and Scrofulous Diseases.	Diseases of Nervous System.	Diseases of Circulatory System.	Diseases of Respiratory System.	Diseases of Digestive System.	Diseases of Urinary System.	Diseases of Generative System.		Puerperal Fever.	Childbirth.	Violence.	All other Causes.	
<b>31.—NOTTINGHAM.</b> —continued.																											
No.																											
430	BASFORD - - - - -		43	40	6	53	-	52	1	132	3	71	51	173	44	332	219	434	195	45	5	10	9	77	512	119	119
431	NOTTINGHAM - - - - -		52	30	8	145	-	61	1	204	1	126	89	313	82	447	267	617	178	72	19	10	13	122	205	205	
432	SOUTHWELL - - - - -		5	7	7	5	-	4	-	7	-	10	5	29	6	48	44	61	81	12	1	1	1	11	64	21	21
433	NEWARK - - - - -		3	4	2	9	-	8	-	20	-	20	12	59	8	64	53	66	38	12	1	1	15	99	19	19	
434	BINGHAM - - - - -		-	-	1	8	-	-	-	3	-	13	4	19	8	19	38	29	12	5	2	1	9	38	12	12	
<b>32.—DERBYSHIRE.</b>																											
435	SHARDLOW - - - - -		6	11	5	26	-	7	-	21	1	27	20	54	18	123	72	132	45	19	4	4	19	138	50	50	
436	DERBY - - - - -		4	14	20	10	-	12	6	72	1	55	18	94	29	209	128	261	112	42	5	6	5	284	146	146	
437	BELPER - - - - -		7	29	3	33	-	8	1	39	-	35	24	78	21	186	127	208	69	22	5	2	3	210	54	54	
438	ASHBORNE - - - - -		5	11	2	8	-	3	-	7	-	13	3	19	3	42	42	72	21	7	-	5	13	64	20	20	
439	CHESTERFIELD - - - - -		52	30	6	100	-	38	-	71	-	40	35	116	43	284	135	399	114	29	1	8	9	72	263	83	83
440	BAKEWELL - - - - -		2	7	2	1	-	5	-	5	1	18	4	41	22	73	55	96	26	18	1	3	1	14	134	29	29
441	CHAPEL-EN-LE-FRITH - - - - -		7	19	1	11	-	8	-	8	-	26	3	29	18	60	43	83	44	11	1	1	21	66	28	28	
442	*HAYFIELD { GLOSSOP HAYFIELD		60	3	3	8	-	5	-	23	1	17	11	40	11	73	41	128	36	9	2	4	12	76	23	23	
			-	-	2	18	-	5	-	3	-	4	3	11	4	26	30	37	14	4	1	1	5	26	8	8	

Causes of Death, 1889.

VIII.—NORTH WESTERN COUNTIES.

REGISTRATION DISTRICTS.		CAUSES OF DEATH.																				Inquests.					
		Small-pox.	Measles.	Scarlet Fever.	Diphtheria.	Whooping-cough.	Typhus.	Enteric Fever.	Simple and Ill-defined Fever.	Diarrhea and Dysentery.	Cholera.	Cancer.	Tubercular Mesenterica.	Phthisis.	Other Tubercular and Scrofulous Diseases.	Diseases of Nervous System.	Diseases of Circulatory System.	Diseases of Respiratory System.	Diseases of Digestive System.	Diseases of Urinary System.	Diseases of Generative System.		Puerperal Fever.	Childbirth.	Violence.	All other Causes.	
<b>33.—CHESHIRE.</b>																											
No.																											
443	STOCKPORT - - - - -		138	24	16	68	-	26	3	100	-	84	39	251	77	393	269	573	148	58	9	10	11	87	436	169	169
444	MACCLESFIELD - - - - -		49	15	13	31	-	13	2	41	-	41	10	103	41	181	135	206	81	40	4	4	5	31	231	65	65
445	ALTRINCHAM - - - - -		14	12	10	27	-	10	-	27	-	38	12	85	15	139	99	174	67	25	2	2	4	37	174	62	62
446	RUNCORN - - - - -		19	5	6	27	-	24	1	26	13	30	19	41	13	95	59	178	44	17	1	1	2	37	123	55	55
447	NORTHWICH - - - - -		35	8	6	23	-	4	-	20	-	23	14	63	23	119	77	188	74	24	2	4	1	34	177	64	64
448	CONGLETON - - - - -		9	6	6	31	-	4	-	8	2	32	14	50	26	88	49	105	45	3	3	3	1	26	143	45	45
449	NANTWICH - - - - -		19	27	9	27	-	3	1	35	-	33	11	69	12	150	125	193	72	20	3	4	4	42	237	72	72
450	†CHESTER { TARVIN CHESTER HAWARDEN		1	1	1	24	-	-	-	2	-	6	2	18	3	25	19	34	10	8	-	2	2	4	178	59	59
			2	22	5																						



Deaths from several Causes, and Inquest Cases in the Year 1889, in Registration Districts—continued.

VIII.—NORTH WESTERN COUNTIES—continued.

REGISTRATION DISTRICTS.		CAUSES OF DEATH.																				Inquests.					
		Small-pox.	Measles.	Scarlet Fever.	Diphtheria.	Whooping-cough.	Typhus.	Enteric Fever.	Simple and Ill-defined Fever.	Diarrhoea and Dysentery.	Cholera.	Cancer.	Tubercular Mesenterica.	Phthisis.	Other Tubercular and Scrofulous Diseases.	Diseases of Nervous System.	Diseases of Circulatory System.	Diseases of Respiratory System.	Diseases of Digestive System.	Diseases of Urinary System.	Diseases of Generative System.		Puerperal Fever.	Childbirth.	Violence.	All other Causes.	
<b>34.—LANCASHIRE.</b>																											
No.																											
453	LIVERPOOL		200	54	23	121	2	43		195	3	120	53	481	114	549	400	1345	320	108	15	13	7	283	852	379	
454	TOXTETH PARK	1	146	123	14	77	32	35		93	4	84	15	207	55	389	240	520	198	84	7	10	13	99	426	121	
455	WEST DERBY	1	226	256	64	237	17	129		464	10	212	128	816	165	1185	651	1851	534	181	21	43	24	287	1292	377	
456	PRESCOT		103	60	36	81	2	100		149	5	63	83	207	55	482	183	698	170	47	4	20	9	101	449	182	
457	ORMSKIRK		12	10	28	41	1	8		29		67	14	160	31	262	161	301	151	43	1	3	4	58	331	72	
458	WIGAN		132	71	4	110		56		189		68	70	189	91	398	231	842	233	67	7	11	9	148	549	177	
459	WARRINGTON		121	45	13	55		13		68	3	46	30	103	33	242	106	307	97	28	4	8	5	64	266	82	
460	LEIGH		34	20	3	6		7		94	1	27	22	86	21	141	93	274	74	25	2	12	4	53	202	70	
461	BOLTON	2	201	147	52	117		58		177	4	114	67	318	7	596	324	1100	291	60	13	20	20	146	620	236	
462	BURY		81	9	29	68	1	15		139	1	76	48	230	38	436	257	622	167	39	3	9	4	80	365	107	
463	BARTON-UPON-IRWELL		50	15	40	23		22		52	2	41	16	117	61	212	125	284	86	46	3	15	3	59	255	81	
464	CHORLTON		315	67	96	107		68		231	6	213	106	537	191	721	426	1227	341	176	20	30	20	127	918	306	
465	SALFORD	1	223	200	177	66	3	96		356	4	110	93	393	157	552	289	1010	234	93	8	26	13	130	776	220	
466	MANCHESTER	1	276	25	47	75	1	32		182	7	107	63	297	92	456	289	898	221	95	14	11	6	261	608	450	
467	PRESTWICH		118	173	155	81	2	81		120	5	85	42	401	59	536	327	822	181	104	13	18	10	79	613	165	
468	ASHTON-UNDER-LYNE	1	137	48	17	101		38		133	2	87	49	291	62	479	318	824	232	54	13	20	12	82	615	167	
469	OLDHAM		175	96	22	162		34		105	4	93	55	378	101	607	341	1055	245	87	5	17	8	103	375	210	
470	ROCHDALE		39	15	13	74		24		53	4	74	24	213	34	353	254	489	149	48	12	16	10	63	352	121	
471	HASLINGDEN		227	23	10	94		26		82	1	43	25	134	29	244	186	426	128	53	5	12	10	50	249	67	
472	BURNLEY		309	83	11	48		53		179	1	66	27	216	44	484	205	862	270	62	4	86	12	74	535	114	
473	CLITHEROE		28	1		35		8		7	1	7	5	29	3	53	46	74	30	13			3	11	99	23	
474	BLACKBURN		277	167	13	160	1	41		213	4	101	97	284	80	639	302	1226	312	84	9	15	14	96	586	153	
475	CHORLEY	1	8	14	7	24		19		29		25	16	71	33	127	97	246	72	28	2	7	2	34	194	42	
476	PRESTON		266	31	38	212		65		263	5	93	57	271	90	431	312	805	219	94	7	19	10	84	495	132	
477	FYLDE		25	7	44	17		16		37	1	28	16	69	15	135	101	183	99	21	5	6	2	28	193	38	
478	GARSTANG		3		7			1		2	1	7		12	4	25	86	50	18	2			1	6	37	6	
479	LANCASTER		85	15	1	15		6		32		29	9	103	29	160	93	178	57	17	3	2	5	26	195	31	
480	LUNESDALE							2		2		8		5	4	14	15	27	12	3	1		5	30	4		
481	ULVERSTON		57	8	3	42		13		25		27	8	57	12	98	77	164	50	12	1	5	5	21	147	20	
482	BARROW-IN-FURNESS		86	6	6	17		10		37		20	15	60	20	96	42	172	69	15	1	6	8	36	124	31	

Deaths from several Causes, and Inquest Cases in the Year 1889, in Registration Districts—continued.

IX.—YORKSHIRE.

REGISTRATION DISTRICTS.		CAUSES OF DEATH.																				Inquests.						
		Small-pox.	Measles.	Scarlet Fever.	Diphtheria.	Whooping-cough.	Typhus.	Enteric Fever.	Simple and Ill-defined Fever.	Diarrhoea and Dysentery.	Cholera.	Cancer.	Tubercular Mesenterica.	Phthisis.	Other Tubercular and Scrofulous Diseases.	Diseases of Nervous System.	Diseases of Circulatory System.	Diseases of Respiratory System.	Diseases of Digestive System.	Diseases of Urinary System.	Diseases of Generative System.		Puerperal Fever.	Childbirth.	Violence.	All other Causes.		
<b>35.—WEST RIDING.</b>																												
No.																												
483	SEDBERGH				1					2		3		5	1	11	12	36	3	2			1	3	17	7		
484	SETTLE				4					1		16		20	9	42	30	86	3	6			3	9	49	21		
485	SKIPTON		4		2					7		24		11	14	97	101	112	35	12			15	128	21			
486	PATELEY BRIDGE									1		7		3	2	21	18	22	8	2			1	6	83	14		
487	RIPON				1					2		8		36	3	39	31	44	12	9			1	4	57	9		
488	GREAT OUSEBURN											7		5	10	29	23	25	11	5			1	37	37			
489	KNARESBOROUGH					1				4		15		8	39	11	74	54	79	30	14		1	10	89	28		
490	WETHERBY		2		3					5		9		2	33	9	34	25	56	20	15		1	6	47	10		
491	WHARFEDALE		17		3					2		9		2	88	15	160	96	163	53	22		3	18	171	23		
492	KEIGHLEY		35		14					8		35		12	88	15	160	96	163	53	22		7	24	204	23		
493	TODMORDEN		47		7					2		41		8	111	25	166	116	321	96	30		1	26	99	31		
494	SADDLEWORTH		6		14					7		21		53	11	100	69	137	44	19		3	1	15	72	15		
495	HUDDERSFIELD		133		53					20		88		37	351	89	481	617	205	78	9		9	80	496	84		
496	HALIFAX		189		35					6		128		34	330	83	530	352	698	232	91		8	98	492	109		
497	*BRADFORD { NORTH BIERLEY		158		15					39		94		33	242	59	380	264	577	158	48		10	7	63	418	107	
498	BRADFORD	1	115		62					12		213		50	352	98	565	343	1011	251	11		13	8	127	604	250	
499	HUNSLLET		37		25					19		28		37	87	21	232	94	293	79	36		11	3	230	82		
500	HOLBECK		9		29					4		17		4	33	9	74	36	124	23	12		1	11	114	33		
501	BRAMLEY		45		21					6		30		13	95	28	167	103	229	81	23		7	6	238	82		
502	LEEDS	1	267		46					92		89		39	272	57	419	246	698	187	53		9	10	160	705	354	
503	DEWSBURY		172		54					31		61		35	168	40	309	156	441	110	23		3	5	502	155		
504	WAKEFIELD		29		199					30		29		15	67	25	193	70	209	58	20		4	5	40	233	68	
505	PONTEFRAC		14		141					17		10		7	36	24	36	12	5				1	12	42	13		
506	HEMSWORTH		4		5					2		11		15	7	36	24	36	12	5								
507	BARNSELY		21		24					13		48		17	150	75	261	132	368	93	41		2	12	2	87	265	121
508	†WORTLEY { PENISTONE		5		9					1		9		3	29	9	32	18	74	21	5		1	1	9	41	21	
509	WORTLEY		35		15					12		22		9	82	22	207	85	151	36	13		3	3	18	110	22	
510	ECCLESALL BIERLOW		72		83					21		77		36	219	63	418	186	520	95	13		5	13	9	34	249	66
511	SHEFFIELD		169		153					47		115		74														



Deaths from several Causes, and Inquest Cases in the Year 1889, in Registration Districts—continued.

IX.—YORKSHIRE—continued.

REGISTRATION DISTRICTS.		CAUSES OF DEATH.																		Inquests.						
		Small-pox.	Measles.	Scarlet Fever.	Diphtheria.	Whooping cough.	Typhus.	Enteric Fever.	Simple and Ill-defined Fever.	Diarrhoea and Dysentery.	Cholera.	Cancer.	Tubercular Mesenteric.	Phthisis.	Other Tubercular and Scrofulous Diseases.	Diseases of Nervous System.	Diseases of Circulatory System.	Diseases of Respiratory System.	Diseases of Digestive System.		Diseases of Urinary System.	Diseases of Generative System.	Puerperal Fever.	Childbirth.	Violence.	All other Causes.
<b>36.—EAST RIDING (WITH YORK).</b>																										
No.																										
516	YORK		10	9	16	79		24		66	10	54	21	164	48	287	129	280	104	27	5	6	5	47	267	111
517	POCKLINGTON		1	1		9		2		9		9	2	26	1	54	34	32	18	7				9	39	19
518	HOWDEN		4			1						3	23	5	25	16	27	11	5					10	56	22
519	BEVERLEY		6	17	3	3		7		19		17	9	41	4	78	50	47	20	10	2	2	2	12	113	22
520	SCULCOATES		126	17	9	78		41	3	169	1	67	62	185	42	457	169	534	111	47	8	9	11	72	428	100
521	HULL		82	1	6	46	2	13	1	83		61	25	156	27	255	144	389	72	40	4	5	6	66	298	84
522	PATRINGTON		1			1		3		2		8	1	6	2	24	20	28	10	4	1			10	35	13
523	SKIRLAUGH		2		1	4				7		1	10	1	13	14	21	4	2					3	35	3
524	DRIFFIELD		1	3	1	13		2		18		15	1	18	4	47	38	47	19	11		1	1	12	70	22
525	BRIDLINGTON		1	1		8		3		5		10	6	10	12	40	38	29	16					9	69	29
<b>37.—NORTH RIDING.</b>																										
No.																										
526	SCARBOROUGH		33	7	30	27		4	1	32		43	3	64	25	141	96	139	42	28	2	7	1	28	147	63
527	MALTON		2	4	4	17		9		10		11	2	34	6	42	47	45	25	7	1	2		12	89	32
528	EASINGWOLD		1		11	4		1		6		7	4	6	2	29	16	16	10	5				4	29	6
529	THIRSK			4		6		1		4		12		16	2	22	28	44	9	2	1			3	54	9
530	*HELMSLEY { HELMSLEY KIRKBY MOORSIDE									2		3	1	6	2	12	15	4	4				3	1	15	7
531	PICKERING		8	1				2		4	1	5	3	17	5	38	20	27	14	11		1	1	4	45	10
532	WHITBY		10			31		3	1	6		19	6	30	10	70	37	86	34	8			3	20	71	27
533	GUISEBROUGH		8	13	2	19		6	1	7	2	13	14	44	13	84	43	94	49	8	4		3	16	83	24
534	MIDDLESBROUGH		70	43	17	45	1	30	5	147	3	54	96	169	41	298	166	516	121	32	5	14	10	32	361	113
535	STOKESLEY		3	1		2				4		12	2	11	2	25	21	26	18	5		1	1	7	35	14
536	NORTHALLERTON		1	2		5		3		1		7	2	17	5	28	27	23	10	9			2	3	43	12
537	BEDALE			3		17				3		4	1	8		19	12	22	4	2			1	4	34	8
538	LEYBURN		2			5		1		3		4		7		14	23	18	7	5			2	3	27	6
539	AYSGARTH			3		3		1				1		9	3	8	15	14	9	3		1	1	2	23	6
540	REETH											3		5	3	10	12	16	2	2			5	13	6	6
541	RICHMOND		6		5	11		1			1	11		12	2	37	28	35	12	8	1	1		9	40	22

\* 530.—The District of Helmsley comprises the two Poor Law Unions of Helmsley and Kirkby Moorside.

Deaths from several Causes, and Inquest Cases in the Year 1889, in Registration Districts—continued.

X.—NORTHERN COUNTIES.

REGISTRATION DISTRICTS.		CAUSES OF DEATH.																		Inquests.							
		Small-pox.	Measles.	Scarlet Fever.	Diphtheria.	Whooping-cough.	Typhus.	Enteric Fever.	Simple and Ill-defined Fever.	Diarrhoea and Dysentery.	Cholera.	Cancer.	Tubercular Mesenteric.	Phthisis.	Other Tubercular and Scrofulous Diseases.	Diseases of Nervous System.	Diseases of Circulatory System.	Diseases of Respiratory System.	Diseases of Digestive System.		Diseases of Urinary System.	Diseases of Generative System.	Puerperal Fever.	Childbirth.	Violence.	All other Causes.	
<b>38.—DURHAM.</b>																											
No.																											
542	DARLINGTON		17	3	2	12		7	1	59	3	25	13	62	16	128	97	161	81	16		3	3	28	132	23	
543	*STOCKTON { STOCKTON SEDFIELD		48	26	6	28		11		73	1	43	28	81	43	150	92	177	64	17		3	3	40	220	66	
544	HARTLEPOOL		32	40	4	21	1	15	1	62		30	23	102	42	139	71	243	95	23	3	5	5	37	233	65	
545	AUCKLAND		15	13	3	80	3	48	2	68		44	39	121	32	229	104	261	122	33	3	4	5	43	298	40	
546	TEESDALE		2	4	1	12		1		5		12	10	37	9	47	41	42	28	9	1		1	10	84	11	
547	WEARDALE			1				3	1	13		10	5	39	3	35	29	49	23	3	3	3	3	13	61	9	
548	LANCHESTER		19	14	1	37		1	23	55		25	18	102	25	144	80	201	109	18	3	5	5	50	275	77	
549	DURHAM		20	17	7	44	1	10	2	63	1	19	54	101	20	195	77	263	108	25	3	3	3	48	186	74	
550	EASINGTON		24	11	10	32		20		58		12	44	68	27	124	48	138	52	17			2	35	132	49	
551	HOUGHTON-LE-SPRING		10	25	2	23		37		45	3	29	20	60	26	78	44	142	43	15	2		6	31	162	46	
552	CHESTER-LE-STREET		21	9	1	24		10		51	1	21	36	76	45	116	53	168	96	16	1	6	4	31	162	46	
553	SUNDERLAND		154	47	19	76	9	39	6	224	1	103	64	297	76	451	268	730	202	52	10	13	11	129	634	266	
554	SOUTH SHIELDS		94	19	29	66		17	2	164	3	54	46	257	97	312	218	551	149	41	4	4	10	129	482	245	
555	GATESHEAD		130	14	12	72	1	19	4	145	3	54	55	253	94	407	208	513	160	38	3	7	6	96	436	184	
<b>39.—NORTHUMBRL.</b>																											
No.																											
556	NEWCASTLE-UPON-TYNE		104	29	30	144	2	20	3	224	1	111	121	430	133	601	400	644	223	90	26	18	12	150	727	313	
557	TYNEMOUTH		80	42	25	68	1	32	6	98	1	67	65	259	54	375	215	395	161	43	7	2	8	103	468	155	
558	CASTLE WARD		3			12		6	1	13		18	11	45	8	70	44	55	28	4			4	15	77	20	
559	HEXHAM		8	1	5	13	1	6	1	12		21	12	63	17	70	79	85	35	15	1	2	5	29	6	6	
560	HALTWHISTLE		1			6				5		3	5	21	4	23	21	7	1	1			3	16			
561	BELLINGHAM					1						3		8	3	5	9	14	5	1				24	130	24	
562	MORPETH		18	8	5	9	2	16	2	19	1	13	23	95	24	116	72	97	76	15	2	3	3	10	89	13	
563	ALNWICK		1					2	1	5		10	7	52	3	76	49	55	26	8	1	2		3	9	3	
564	BELFORD							1		1		3	2	7	2	4	46	50	35	9	1	1	1	10	48	15	
565	BERWICK							9	1	7		2	2	29	4	14	27	10	18	2			1	4	28	3	
566	GLENDALE							1		1		10		11	3	22	16	17	10	4			3	19		3	
567	ROTHBURY			3		1		1		2		10		16	5												

\* 543.—The District of Stockton comprises the two Poor Law Unions of Stockton and Sedfield.



X.—NORTHERN COUNTIES—continued.

REGISTRATION DISTRICTS.		CAUSES OF DEATH.																		Inquests.							
		Small-pox.	Measles.	Scarlet Fever.	Diphtheria.	Whooping cough.	Typhus.	Enteric Fever.	Simple and Ill-defined Fever.	Diarrhoea and Dysentery.	Cholera.	Cancer.	Tabes Mesenterica.	Phthisis.	Other Tubercular and Scrofulous Diseases.	Diseases of Nervous System.	Diseases of Circulatory System.	Diseases of Respiratory System.	Diseases of Digestive System.		Diseases of Urinary System.	Diseases of Generative System.	Puerperal Fever.	Childbirth.	Violence.	All other Causes.	
<b>40.—CUMBERLAND.</b>																											
No.																											
568	ALSTON																										
569	PENRITH		8		3	15		1		2		1	27	1	37	10	58	47	23	3	1	2		1	4	16	3
570	BRAMPTON		4			6							11		19	1	17	45	22	9	6		1		6	17	4
571	LONGTOWN												3		15	3	16	21	15	7	4				6	23	6
572	CARLISLE		47	2	8	10							49	15	87	21	136	145	172	44	23	4	3	3	48	172	83
573	WIGTON																										
574	COCKERMOUTH		23	1		5							26	4	37	14	50	51	19	7	7		1	4	12	90	10
575	WHITHAVEN		129	4	12	18		15		1		42	37	6	33	27	182	102	237	66	28	3	3	5	48	235	41
576	BOOTLE		99	1	1	8		3		1		33	29	17	65	20	143	90	223	79	25	1	1	3	58	292	61
			36					2		1		8	7	8	19	5	30	11	53	7	6				8	49	11
<b>41.—WESTMORL.</b>																											
577	EAST WARD			4		4				1			12	1	18	10	39	28	38	7	10		2	2	10	54	8
578	WEST WARD		1	5		5						8	8	7	1	12	12	17	4	3			1	5	17	3	3
579	KENDAL		25		5	13		4		1		1	33	7	49	28	103	82	121	41	1	1	4	2	80	137	31

XI.—MONMOUTHSHIRE AND WALES.

REGISTRATION DISTRICTS.		CAUSES OF DEATH.																		Inquests.							
		Small-pox.	Measles.	Scarlet Fever.	Diphtheria.	Whooping cough.	Typhus.	Enteric Fever.	Simple and Ill-defined Fever.	Diarrhoea and Dysentery.	Cholera.	Cancer.	Tabes Mesenterica.	Phthisis.	Other Tubercular and Scrofulous Diseases.	Diseases of Nervous System.	Diseases of Circulatory System.	Diseases of Respiratory System.	Diseases of Digestive System.		Diseases of Urinary System.	Diseases of Generative System.	Puerperal Fever.	Childbirth.	Violence.	All other Causes.	
<b>42.—MONMOUTHS.</b>																											
580	CHEPSTOW		1		3	6				2	1	18	3	28	6	44	36	49	19	11		2	1	8	59	19	
581	MONMOUTH		3	1	16	4				12		18	2	25	4	60	47	104	37	19	1		1	19	96	35	
582	ABERGAVENNY			1	3	7		3		1		14	6	45	13	77	58	77	29	10		2	2	24	81	51	
583	BEDWELTY		47	9	46	28		20		1		36	15	76	24	163	84	396	76	20	4	4	6	62	211	79	
584	PONTYPOOL		22		8	13		5		31	1	6	2	36	17	119	78	162	38	7	1	3	5	28	143	69	
585	NEWPORT		45	1	9	71		17		1	44	1	41	15	105	21	197	141	370	113	33	7	11	9	85	366	151
<b>43.—SOUTH WALES.</b>																											
<b>GLAMORGANSHIRE.</b>																											
586	CARDIFF		58	16	18	102		36		3	102		94	33	272	70	370	203	515	162	69	7	9	17	157	468	245
587	PONTYPRIDD		144	31	11	97		46		1	106		51	28	188	59	426	137	712	189	57	3	10	17	134	356	175
588	MERTHYR TYDFIL		110	71	10	85		49		1	61		58	33	212	55	403	200	599	125	55	5	10	11	119	312	175
589	BRIDGEND		35	58	5	12		20		2	10		19	11	93	23	212	88	197	48	21	1	5	3	32	103	53
590	NEATH		25	34	4	18		12		1	35		34	4	95	13	118	88	168	65	28	2	2	4	43	167	60
591	PONTARDAWE			14	1	4		7		1	9		14	2	52	14	53	34	57	23	6	1	3	20	84	25	
592	SWANSEA		31	178	10	41		21		1	39		47	3	186	54	350	128	412	100	48	4	11	14	66	344	101
593	GOWER			1		2		1		1			12	3	18	4	21	24	20	10	3		1		7	31	8

XI.—MONMOUTHSHIRE AND WALES—continued.

REGISTRATION DISTRICTS.		CAUSES OF DEATH.																		Inquests.									
		Small-pox.	Measles.	Scarlet Fever.	Diphtheria.	Whooping cough.	Typhus.	Enteric Fever.	Simple and Ill-defined Fever.	Diarrhoea and Dysentery.	Cholera.	Cancer.	Tabes Mesenterica.	Phthisis.	Other Tubercular and Scrofulous Diseases.	Diseases of Nervous System.	Diseases of Circulatory System.	Diseases of Respiratory System.	Diseases of Digestive System.		Diseases of Urinary System.	Diseases of Generative System.	Puerperal Fever.	Childbirth.	Violence.	All other Causes.			
<b>43.—SOUTH WALES</b>																													
<b>—continued.</b>																													
<b>CARMARTHENSHIRE.</b>																													
No.																													
594	LLANELLY		36	42	2	32				11		15	1	27	6	104	29	154	75	169	36	21	1	4	28	131	35		
595	LLANDOVERY			2		3				2			7	19	4	59	22	27	22	27	7	9	1	2	3	33	3		
596	LLANDILOFAWR			4		3				1			12		55	9	51	25	53	21	5	1	2	11	47	9			
597	CARMARTHEN		10	4	7	11				3			28	12	91	15	108	70	98	42	37	1	4	14	127	19			
<b>PEMBROKESHIRE.</b>																													
598	NARBERTH		1	6	1	6		1		1			12	4	51	7	48	21	51	11	8	1		2	10	98	8		
599	PEMBROKE		1	1	9	7		2		6			20	9	55	15	71	71	60	28	12		2	2	15	97	6		
600	HAVERTFORDWEST		1	1		6				2			25	2	62	4	79	59	77	23	15		1	1	17	148	20		
<b>CARDIGANSHIRE.</b>																													
601	CARDIGAN		1										19	3	46	11	34	25	34	17	14		2	2	8	76	11		
602	NEWCASTLE-IN-EMLYN			1						1			7	1	56	7	49	35	43	18	16		5	1	7	59	8		
603	LAMPETER				9	1							8		10	4	29	10	29	9	6		2		5	29	5		
604	ABERATRON					1				1			11	2	23		23	16	37	13	10		2		4	33	7		
605	ABERYSTWITH					6				1			11	2	66	3	74	32	57	16	11		2		5	72	7		
606	TREGARON					1							10	2	21	3	11	7	23	9	5		2		5	43	6		
<b>BRECKNOCKSHIRE.</b>																													
607	BUILTH				1	3		3		1			7		9	1	19	6	29	8	1		1		1	33	2		
608	BRECKNOCK			1	6	1				3			19	2	27	5	48	38	40	22	5		1	1	15	61	21		
609	CRICKHOWELL		4	2	13	6		5					11	2	15	11	51	64	26	9	4		1	6	72	17			
610	HAY			5				1					10		17	2	17	38	15	16	4			6	38	9			
<b>RADNORSHIRE.</b>																													
611	KNIGHTON		1	1	1	7		1		1			10	1	16	3	21	20	19	16	2		1	5	41	4			
612	RHAYADER		1	6	1			2		1			5	1	14	3	16	12	12	7	3			1	18	1			







VIOLENT DEATHS,\* 1889.

ENGLAND.—DEATHS FROM ACCIDENT AND NEGLIGENCE at DIFFERENT PERIODS OF LIFE, in the YEAR 1889—Males.

No.	CAUSE OR CHARACTER OF ACCIDENT.	ALL AGES.	AGES AT DEATH.																	
			Total under 1 Year.		1-	2-	3-	4-	Total under 5 Years.	5-	10-	15-	20-	25-	35-	45-	55-	65-	75-	85 and upwards.
			Infants under 1 Month.	Others.																
	TOTAL - - - -	10790	350	692	300	321	291	283	2187	705	658	779	689	1257	1301	1196	990	689	270	69
1	IN MINES—																			
	(a) Coal Mines - - -	855	-	-	-	-	1	1	-	59	141	104	153	160	136	79	19	3	-	-
	(b) Other Mines - - -	42	-	-	-	-	-	-	-	1	4	2	8	8	13	4	2	-	-	-
2	VEHICLES AND HORSES—																			
	(a) Railways - - - -	771	-	1	1	1	3	3	9	22	34	82	90	150	129	99	93	50	12	1
	(b) Vehicles other than Railway - - - -	1087	-	8	21	42	30	30	181	105	76	53	56	125	184	137	123	102	38	4
	(c) Horses - - - -	209	-	-	4	4	2	4	14	15	20	18	20	25	31	25	17	13	9	2
3	MACHINERY - - - -	239	-	-	-	-	-	-	-	5	32	41	23	26	34	31	19	7	1	-
4	WEAPONS AND IMPLEMENTS - - - -	171	-	2	1	-	1	1	5	11	15	19	20	32	21	15	14	14	5	-
5	FALLS AND BLOWS - - - -	2037	1	19	33	29	22	36	140	93	91	92	94	257	317	310	287	238	115	33
6	BURNS, SCALDS, EXPLOSIONS - - - -	988	2	50	155	169	158	85	619	119	22	23	20	43	29	23	22	35	25	8
7	WEATHER AGENCIES - - - -	144	2	2	2	2	1	3	12	11	9	5	10	17	17	24	14	19	5	1
8	ASPHYXIA (Deaths from Poisonous Gases included)—																			
	(a) Drowning - - - -	2161	3	8	40	55	58	48	212	287	252	224	180	272	255	210	158	92	15	4
	(b) Suffocation - - - -	1031	223	576	26	8	4	7	844	9	4	10	15	31	29	35	30	17	6	1
9	POISON - - - -	257	1	16	8	4	5	8	42	4	11	2	6	30	51	57	38	13	2	-
10	OTHER AND ILL-DEFINED CAUSES - - - -	788	113	10	9	7	7	7	158	24	32	61	49	88	85	81	92	68	34	15
1	IN MINES.																			
	(a) COAL MINES.																			
	Fall of Coal, Stone, &c. on - - - -	428	-	-	-	-	-	-	-	18	46	50	91	91	75	49	7	1	-	-
	Crushing - - - -	43	-	-	-	-	-	-	-	3	9	4	8	5	9	4	1	-	-	-
	Fall in Pit or Shaft - - - -	42	-	-	-	-	-	1	1	-	5	4	7	7	5	3	-	-	-	-
	Rope, &c. breaking - - - -	3	-	-	-	-	-	-	-	1	-	-	-	-	2	-	-	-	-	-
	Machinery - - - -	18	-	-	-	-	-	-	-	3	4	1	3	5	1	-	-	1	-	-
	Explosion of Steam Boiler - - - -	3	-	-	-	-	-	-	-	-	1	-	1	-	1	-	-	-	-	-
	Waggon, Tram, &c. - - - -	104	-	-	-	-	-	-	-	17	23	15	9	19	8	7	3	1	-	-
	Tub - - - -	60	-	-	-	-	-	-	-	11	22	4	7	6	5	4	1	-	-	-
	Blasting - - - -	19	-	-	-	-	-	-	-	-	2	4	2	3	7	1	-	-	-	-
	Explosion of Fire-damp - - - -	43	-	-	-	-	-	-	-	4	10	7	8	6	6	1	1	-	-	-
	Drowning - - - -	6	-	-	-	-	-	-	-	-	-	3	1	1	1	-	-	-	-	-
	Choke-damp - - - -	31	-	-	-	-	-	-	-	1	7	6	4	6	4	2	1	-	-	-
	Suffocation (manner not stated) - - - -	4	-	-	-	-	-	-	-	-	2	-	2	-	-	-	-	-	-	-
	Otherwise, or not stated how - - - -	51	-	-	-	-	-	-	-	-	8	6	10	11	8	6	2	-	-	-
	(b) OTHER MINES.																			
	Fall of Stone, Wood, &c. on - - - -	19	-	-	-	-	-	-	-	-	2	-	4	4	6	3	-	-	-	-
	Crushing - - - -	4	-	-	-	-	-	-	-	1	1	-	1	1	1	-	-	-	-	-
	Fall in Shaft - - - -	3	-	-	-	-	-	-	-	-	-	-	1	1	1	-	-	-	-	-
	Tub - - - -	1	-	-	-	-	-	-	-	-	-	-	-	-	-	1	-	-	-	-
	Machinery - - - -	2	-	-	-	-	-	-	-	-	1	1	-	-	-	-	-	-	-	-
	Waggon, Tram, &c. - - - -	1	-	-	-	-	-	-	-	-	-	-	-	-	1	-	-	-	-	-
	Blasting - - - -	4	-	-	-	-	-	-	-	-	-	-	2	1	-	-	1	-	-	-
	Drowning - - - -	1	-	-	-	-	-	-	-	-	-	-	-	-	1	-	-	-	-	-
	Otherwise, or not stated how - - - -	7	-	-	-	-	-	-	-	-	-	-	1	1	3	-	1	-	-	-

\* In this classification of Violent Deaths the totals of the sub-divisions Burns, Scalds, &c., Drowning, and Suffocation, necessarily differ from the totals of the headings bearing similar names in the classification of Causes of Death on pp. 120, 121, as the classification here takes account of the cause of the injury, and there only of the nature of the injury.



















ENGLAND D.—DEATHS from Murder at DIFFERENT PERIODS OF LIFE in the YEAR 1889—  
Males.

No.	METHOD OF MURDER.	ALL AGES.	AGES AT DEATH.																		
			Total under 1 Year.																	85 and up-wards.	
			Infants under 1 Month.	Others.	1-	2-	3-	4-	Total under 5 Years.	5-	10-	15-	20-	25-	35-	45-	55-	65-	75-		
	TOTAL - - - -	77	31	8	1	-	1	-	41	5	2	1	2	8	9	4	3	2	-	-	
4	WEAPONS AND IMPLEMENTS - - - -	16	-	-	-	-	-	-	-	-	-	-	1	-	2	4	6	1	1	1	-
5	FALLS AND BLOWS - - - -	2	1	-	-	-	-	-	1	-	-	-	-	-	-	1	-	-	-	-	-
8	ASPHYXIA (Deaths from Poisonous Gases included)—																				
	(a.) Drowning - - - -	10	4	3	1	-	-	-	8	1	-	-	-	1	-	-	-	-	-	-	-
	(b.) Suffocation - - - -	16	14	-	-	-	-	-	14	2	-	-	-	-	-	-	-	-	-	-	-
9	POISON - - - - -	3	-	1	-	-	-	-	1	-	-	-	-	-	-	2	-	-	-	-	-
10	OTHER OR ILL-DEFINED CAUSES - - - -	30	12	4	-	-	1	-	17	2	1	1	-	3	3	-	2	1	-	-	-
4	WEAPONS AND IMPLEMENTS.																				
	Gun-shot Wound - - - -	6	-	-	-	-	-	-	-	-	-	1	1	2	1	1	-	-	-	-	-
	Cut Throat - - - - -	2	-	-	-	-	-	-	-	-	-	1	1	-	-	-	1	-	-	-	-
	Cut, Stab - - - - -	8	-	-	-	-	-	-	-	1	-	1	2	4	-	-	-	-	-	-	-
5	FALLS AND BLOWS.																				
	Blow (otherwise, or not stated how) - - - - -	2	1	-	-	-	-	-	1	-	-	-	-	-	1	-	-	-	-	-	-
8	ASPHYXIA.																				
	(Deaths from Poisonous Gases included.)																				
	(a.) DROWNING not stated how	10	4	3	1	-	-	-	8	1	-	-	-	1	-	-	-	-	-	-	-
	(b.) SUFFOCATION—																				
	Strangulation - - - -	6	6	-	-	-	-	-	6	-	-	-	-	-	-	-	-	-	-	-	-
	Otherwise, or not stated how	10	8	-	-	-	-	-	8	2	-	-	-	-	-	-	-	-	-	-	-
9	POISON.																				
	Hydrochloric Acid - - - -	1	-	1	-	-	-	-	1	-	-	-	-	-	-	-	-	-	-	-	-
	Chloral - - - - -	1	-	-	-	-	-	-	-	-	-	-	-	-	1	-	-	-	-	-	-
	Kind not stated - - - -	1	-	-	-	-	-	-	-	-	-	-	-	-	1	-	-	-	-	-	-
10	OTHER AND ILL-DEFINED CAUSES.																				
	Navel Hemorrhage - - - -	3	3	-	-	-	-	-	3	-	-	-	-	-	-	-	-	-	-	-	-
	Neglect - - - - -	5	3	2	-	-	-	-	5	-	-	-	-	-	-	-	-	-	-	-	-
	Fracture (not otherwise described) - - - - -	3	2	-	-	-	-	-	2	-	-	-	1	-	-	-	-	-	-	-	-
	Murder (manner not stated) -	19	4	2	-	-	1	-	7	2	1	1	-	2	3	-	2	1	-	-	-

ENGLAND.—DEATHS from Murder at DIFFERENT PERIODS OF LIFE in the YEAR 1889—  
Females.

No.	METHOD OF MURDER.	ALL AGES.	AGES AT DEATH.																		
			Total under 1 Year.																	85 and up-wards.	
			Infants under 1 Month.	Others.	1-	2-	3-	4-	Total under 5 Years.	5-	10-	15-	20-	25-	35-	45-	55-	65-	75-		
	TOTAL - - - -	85	30	5	1	1	-	-	37	4	2	3	5	11	10	9	2	-	1	1	
4	WEAPONS AND IMPLEMENTS - - - -	16	1	-	-	1	-	-	2	1	-	-	2	1	6	4	-	-	-	-	
5	FALLS AND BLOWS - - - -	4	-	-	-	-	-	-	-	-	-	-	1	-	1	1	-	1	-	-	
8	ASPHYXIA (Deaths from Poisonous Gases included.)—																				
	(a.) Drowning - - - - -	5	1	3	-	-	-	-	4	-	-	1	-	-	-	-	-	-	-	-	
	(b.) Suffocation - - - -	10	7	1	-	-	-	-	8	-	-	1	-	1	-	-	-	-	-	-	
9	POISON - - - - -	1	-	-	-	-	-	-	-	-	-	-	-	-	1	-	-	-	-	-	
10	OTHER AND ILL-DEFINED CAUSES - - - -	49	21	1	1	-	-	-	23	3	2	1	2	9	4	3	1	-	-	1	
4	WEAPONS AND IMPLEMENTS.																				
	Gun-shot Wounds - - - -	2	-	-	-	-	-	-	-	-	-	-	2	-	-	-	-	-	-	-	
	Cut Throat - - - - -	9	1	-	-	1	-	-	2	1	-	-	2	-	4	2	-	-	-	-	
	Cut, Stab - - - - -	5	-	-	-	-	-	-	-	-	-	-	-	1	2	2	-	-	-	-	
5	FALLS AND BLOWS.																				
	Blow (otherwise or not stated how) - - - - -	4	-	-	-	-	-	-	-	-	-	-	1	-	-	1	1	-	1	-	
8	ASPHYXIA.																				
	(Deaths from Poisonous Gases included.)																				
	(a.) DROWNING, not stated how	5	1	3	-	-	-	-	4	-	-	1	-	-	-	-	-	-	-	-	
	(b.) SUFFOCATION—																				
	Strangulation - - - -	3	2	-	-	-	-	-	2	-	-	-	1	-	-	-	-	-	-	-	
	Otherwise, or not stated how	7	5	1	-	-	-	-	6	-	-	1	-	-	-	-	-	-	-	-	
9	POISON.																				
	Cyanide of Potassium - - - -	1	-	-	-	-	-	-	-	-	-	-	-	-	-	1	-	-	-	-	
10	OTHER AND ILL-DEFINED CAUSES.																				
	Navel Hemorrhage - - - -	1	1	-	-	-	-	-	1	-	-	-	-	-	-	-	-	-	-	-	
	Neglect - - - - -	4	4	-	-	-	-	-	4	-	-	-	-	-	-	-	-	-	-	-	
	Operation to procure Abortion - - - -	1	-	-	-	-	-	-	-	-	-	-	1	-	-	-	-	-	-	-	
	Fracture (not otherwise described) - - - - -	5	2	-	-	-	-	-	2	-	-	-	2	-	2	-	-	-	1	-	
	Murder (manner not stated) -	38	14	1	1	-	-	-	16	3	2	1	2	8	4	3	-	-	-	1	







## INDEX OF REGISTRATION DISTRICTS.

The following Index furnishes a reference to the *Number* of each REGISTRATION DISTRICT in the topographical arrangement adopted in the Tables of Abstracts contained in the Report.\* The alphabetical arrangement places compound names in the order in which they are pronounced: thus, East Ashford will be found under the letter E, and *not* under A.

In consequence of numerous alterations (amalgamations of districts and formations of new districts) since the numerical arrangement, 1 to 623, was adopted in the Abstracts for the year 1847, the districts were re-numbered consecutively from 1 to 630 in the Abstracts for the year 1881. Since that date two new Registration Districts have been formed, the District of Kensington (1) having been divided into Paddington (1a) and Kensington (1b), and the District of Anglesey (630) into Anglesey (630a) and Holyhead (630b).

For names of Towns, such as Leamington, Torquay, &c., which are not found in this "Index of Registration Districts," see the "Index of Registration Sub-districts" (pp. 208-217) and "Index of certain Towns" (pp. 218, 219).

## A

Aberayron, 604.  
Abergavenny, 582.  
Aberystwith, 605.  
Abingdon, 115.  
Alcester, 397.  
Alderbury (Salisbury), 254.  
Alnwick, 563.  
Alresford, 105.  
Alston, 568.  
Alton, 106.  
Altrincham, 445.  
Alverstokey, 89.  
Amersham, 140.  
Amesbury, 253.  
Amphill, 173.  
Andover, 110.  
Anglesey, 630a.  
Ashborne, 438.  
Ashby-de-la-Zouch, 406.  
Ashton under Lyne, 468.  
Aston, 387.  
Atcham (Shrewsbury) 351.  
Atherstone, 389.  
Auckland, 545.  
Axbridge, 315.  
Axminster, 269.  
Aylesbury, 143.  
Aylsham, 223.  
Aysgarth, 539.

## B

Bakewell, 440.  
Bala, 623.  
Banbury, 155.  
Bangor, 628.  
Barnet, 128.  
Barnsley, 506.  
Barnstaple, 285.  
Barrow in Furness, 482.  
Barrow upon Soar, 408.  
Barton Regis, 321.  
Barton upon Irwell, 463.  
Basford, 430.  
Basingstoke, 108.  
Bath, 317.  
Battle, 69.  
Beaminster, 267.

Bedale, 537.  
Bedford, 171.  
Bedminster, 319.  
Bedwelty, 583.  
Belford, 564.  
Bellingham, 561.  
Belper, 437.  
Berkhampstead, 139.  
Berwick, 565.  
Bethnal Green, 16.  
Beverley, 519.  
Bicester, 151.  
Bideford, 287.  
Biggleswade, 172.  
Billericay, 191.  
Billesdon, 402.  
Bingham, 434.  
Birkenhead, 452.  
Birmingham, 386.  
Bishop Stortford, 131.  
Blaby, 403.  
Blackburn, 474.  
Blandford, 260.  
Blean, 58.  
Blofield, 228.  
Blything, 216.  
Bodmin, 294.  
Bolton, 461.  
Bootle, 576.  
Bosmere, 211.  
Boston, 417.  
Bourn, 414.  
Brackley, 156.  
Bradfield, 118.  
Bradford on Avon, 249.  
Bradford (Yorkshire), 497.  
Braintree, 199.  
Bramley, 500.  
Brampton, 570.  
Brecknock, 608.  
Brentford, 126.  
Bridge, 56.  
Bridgend, 589.  
Bridgnorth, 348.  
Bridgwater, 307.  
Bridlington, 525.  
Bridport, 268.  
Brighton, 77.  
Bristol, 320.

Brixworth, 162.  
Bromley, 41.  
Bromsgrove, 384.  
Bromyard, 341.  
Buckingham, 146.  
Builth, 607.  
Burnley, 472.  
Burton upon Trent, 367.  
Bury, 462.  
Bury St. Edmunds, 206.

## C

Caistor, 424.  
Calne, 245.  
Camberwell, 26.  
Cambridge, 179.  
Camelford, 290.  
Cannock, 370.  
Canterbury, 57.  
Cardiff, 586.  
Cardigan, 601.  
Carlisle, 572.  
Carmarthen, 597.  
Carnarvon, 627.  
Castle Ward, 558.  
Catherington, 103.  
Caxton, 177.  
Chapel-en-le-Frith, 441.  
Chard, 309.  
Cheadle, 365.  
Chelmsford, 192.  
Chelsea, 3.  
Cheltenham, 335.  
Chepstow, 580.  
Chertsey, 31.  
Chester, 450.  
Chesterfield, 439.  
Chester-le-Street, 552.  
Chesterton, 178.  
Chichester, 84.  
Chippenham, 244.  
Chipping Norton, 154.  
Chipping Sodbury, 322.  
Chorley, 475.  
Chorlton, 464.  
Christchurch, 93.  
Church Stretton, 346.

Cirencester, 331.  
Clebury Mortimer, 347.  
Clitheroe, 473.  
Clun, 345.  
Clutton, 316.  
Cockermouth, 574.  
Colchester, 196.  
Congleton, 448.  
Conway, 629.  
Cookham, 121.  
Corwen, 622.  
Cosford, 204.  
Coventry, 392.  
Cranbrook, 52.  
Crediton, 232.  
Crickhowell, 609.  
Cricklade, 242.  
Croydon, 38.  
Cuckfield, 75.

## D

Darlington, 542.  
Dartford, 42.  
Daventry, 161.  
Depwade, 230.  
Derby, 436.  
Devizes, 247.  
Dewsbury, 502.  
Docking, 235.  
Dolgelly, 624.  
Doncaster, 511.  
Dorchester, 265.  
Dorking, 35.  
Dover, 64.  
Downham, 238.  
Driffield, 524.  
Droitwich, 383.  
Droxford, 102.  
Dudley, 374.  
Dulverton, 304.  
Dunmow, 200.  
Durham, 549.  
Dursley, 324.

## E

Easington, 550.  
Easingwold, 528.  
East Ashford, 55.  
Eastbourne, 70.  
East Grinstead, 74.  
Easthampstead, 122.  
East Preston (Worthing), 82.  
East Retford, 427.  
Eastry, 63.  
East Stonehouse, 278.  
East Ward, 577.  
Ecclesall Bierlow, 508.  
Edmonton, 129.  
Elham, 65.  
Ellesmere, 353.  
Ely, 132.  
Epping, 187.  
Epsom, 30.  
Erpingham, 222.  
Eton, 141.  
Evesham, 381.  
Exeter, 272.

## F

Falmouth, 298.  
Fareham, 90.  
Faringdon, 114.  
Farnham, 33.  
Faversham, 59.  
Festiniog, 625.  
Flegg, 220.  
Foleshill, 391.  
Forden (Montgomery), 615.  
Fordingbridge, 95.  
Forehoe, 226.  
Freebridge Lynn, 236.  
Frome, 312.  
Fulham, 2.  
Fylde, 477.

## G

Gainsborough, 426.  
Garstang, 478.  
Gateshead, 555.  
Glanford Brigg, 425.  
Glendale, 566.  
Gloucester, 327.  
Godstone, 37.  
Goole, 513.  
Gower, 593.  
Grantham, 419.  
Gravesend, 43.  
Great Ouseburn, 488.  
Greenwich, 27.  
Guildford, 32.  
Gultercross, 231.  
Guisbrough, 533.

## H

Hackney, 10.  
Hailsham, 71.  
Halifax, 496.  
Halstead, 198.  
Haltwhistle, 560.  
Hambleton, 34.  
Hampstead, 7.  
Hardingstone, 159.  
Hartismere, 209.  
Hartlepool, 544.  
Hartley Wintney, 107.  
Haslingden, 471.  
Hastings, 68.  
Hatfield, 135.  
Havant, 87.  
Haverfordwest, 600.  
Hay, 610.  
Hayfield, 442.  
Headington, 149.  
Helmsley, 530.  
Helston, 299.  
Hemel Hempstead, 138.  
Hemsworth, 505.  
Hendon, 127.  
Henley, 147.  
Henstead, 227.  
Hereford, 339.  
Hertford, 134.

Hexham, 559.  
Highworth, 241.  
Hinckley, 404.  
Hitchin, 133.  
Holbeach, 416.  
Holbeck, 499.  
Holborn, 13.  
Hollingbourn, 51.  
Holsworthy, 288.  
Holyhead, 630b.  
Holywell, 617.  
Honiton, 270.  
Hoo, 45.  
Horncastle, 421.  
Horsham, 79.  
Houghton-le-Spring, 551.  
Howden, 518.  
Hoxne, 210.  
Huddersfield, 495.  
Hull, 521.  
Hungerford, 113.  
Hunslet, 498.  
Huntingdon, 168.

## I

Ipswich, 213.  
Isle of Wight, 91.  
Islington, 9.

## K

Keighley, 492.  
Kendal, 579.  
Kensington, 1b.  
Kettering, 164.  
Keynsham, 318.  
Kidderminster, 376.  
Kingsbridge, 275.  
Kingsclere, 111.  
Kings Lynn, 237.  
Kings Norton, 385.  
Kingston, 39.  
Kington, 343.  
Knaresborough, 489.  
Knighton, 611.

## L

Lambeth, 24.  
Lampeter, 603.  
Lancaster, 479.  
Lanchester, 548.  
Langport, 308.  
Launceston, 291.  
Ledbury, 337.  
Leeds, 501.  
Leek, 364.  
Leicester, 409.  
Leigh, 460.  
Leighton Buzzard, 175.  
Leominster, 342.  
Lewes, 76.  
Lewisham, 28.  
Lexden, 197.  
Leyburn, 538.

\* Thus, the number of Births, Illegitimate Births, Deaths, and Marriages in the Aberayron District may at once be ascertained by referring to the "Abstract of Births, Deaths, and Marriages," District number 604 (see page 61).



Lichfield, 369.  
Lincoln, 420.  
Linton, 180.  
Liskeard, 293.  
Liverpool, 453.  
Llandilofawr, 596.  
Llandoverly, 595.  
Llanelly, 594.  
Llanfyllin, 616.  
Llanrwst, 621.  
Loddon, 229.  
London City, 14.  
Longtown, 571.  
Loughborough, 407.  
Louth, 423.  
Ludlow, 344.  
Lunesdale, 480.  
Luton, 176.  
Lutterworth, 400.  
Lymington, 92.

## M

Macclesfield, 444.  
Machynlleth, 613.  
Madeley, 350.  
Maidstone, 50.  
Maldon, 194.  
Malling, 47.  
Malmesbury, 243.  
Malton, 527.  
Manchester, 466.  
Mansfield, 429.  
Market Bosworth, 405.  
Market Drayton, 356.  
Market Harborough, 401.  
Marlborough, 246.  
Martley, 378.  
Marylebone, 6.  
Medway, 46.  
Melksham, 248.  
Melton Mowbray, 410.  
Mere, 257.  
Meriden, 388.  
Merthyr Tydfil, 583.  
Middlesbrough, 534.  
Midhurst, 85.  
Mildenhall, 207.  
Mile End Old Town, 20.  
Milton, 60.  
Mitford, 233.  
Monmouth, 581.  
Morpeth, 562.  
Mutford, 218.

## N

Nantwich, 449.  
Narberth, 598.  
Neath, 590.  
Newark, 433.  
Newbury, 112.  
Newcastle in Emlyn, 602.  
Newcastle under Lyme, 361.  
Newcastle upon Tyne, 556.  
Newent, 326.  
New Forest, 96.  
Newmarket, 181.

Newport (Monmouth), 585.  
Newport (Salop), 358.  
Newport Pagnell, 145.  
Newton Abbot, 273.  
Newtown, 614.  
Northallerton, 536.  
Northampton, 160.  
Northleach, 332.  
Northwich, 447.  
North Witchford, 183.  
Norwich, 225.  
Nottingham, 431.  
Nuneaton, 390.

## O

Oakham, 411.  
Okehampton, 231.  
Oldham, 469.  
Ongar, 188.  
Ormskirk, 457.  
Orsett, 190.  
Oswestry, 352.  
Oundle, 166.  
Oxford, 150.

## P

Paddington, 1a.  
Pancras, 8.  
Pateley Bridge, 486.  
Patrinton, 522.  
Pembroke, 599.  
Penrith, 569.  
Penzance, 301.  
Pershore, 382.  
Peterborough, 167.  
Petersfield, 104.  
Petworth, 80.  
Pewsey, 252.  
Pickering, 531.  
Plomesgate, 215.  
Plymouth, 277.  
Plympton St. Mary, 276.  
Pocklington, 517.  
Pontardawe, 591.  
Pontefract, 504.  
Pontypool, 584.  
Pontypridd, 587.  
Poole, 262.  
Poplar, 21.  
Portsea Island, 88.  
Potterspury, 158.  
Prescot, 456.  
Preston, 476.  
Prestwich, 467.  
Pwllheli, 626.

## R

Reading, 119.  
Redruth, 300.  
Reeth, 540.

Reigate, 36.  
Rhayader, 612.  
Richmond (Surrey), 40.  
Richmond (Yorkshire), 541.  
Ringwood, 94.  
Ripon, 487.  
Risbridge, 202.  
Rochdale, 470.  
Rochford, 193.  
Romford, 189.  
Romney Marsh, 66.  
Romsey, 99.  
Ross, 338.  
Rothbury, 567.  
Rotherham, 510.  
Royston, 132.  
Rugby, 393.  
Runcorn, 446.  
Ruthin, 619.  
Rye, 67.

## S

Saddleworth, 494.  
Saffron Walden, 201.  
St. Albans, 136.  
St. Asaph, 620.  
St. Austell, 296.  
St. Columb, 295.  
St. Faith's, 224.  
St. George Hanover Sq., 4.  
St. George in the East, 18.  
St. Germans, 292.  
St. Giles, 11.  
St. Ives, 169.  
St. Neots, 170.  
St. Olave Southwark, 23.  
St. Saviour Southwark, 22.  
St. Thomas, 271.  
Salford, 465.  
Samford, 212.  
Scarborough, 526.  
Scilly Islands, 302.  
Sculcoates, 520.  
Sedbergh, 483.  
Selby, 514.  
Settle, 484.  
Sevenoaks, 48.  
Shaftesbury, 258.  
Shardlow, 435.  
Sheffield, 509.  
Sheppey, 61.  
Shepton Mallet, 313.  
Sherborne, 266.  
Shifnal, 349.  
Shipston on Stour, 398.  
Shoreditch, 15.  
Skipton, 485.  
Skirlaugh, 523.  
Sleaford, 418.  
Smallburgh, 221.  
Solihull, 394.  
Southam, 399.  
Southampton, 97.  
South Molton, 284.

South Shields, 554.  
South Stoneham, 98.  
Southwell, 432.  
Spalding, 415.  
Spilsby, 422.  
Stafford, 359.  
Staines, 124.  
Stamford, 413.  
Stepney, 19.  
Steypning, 78.  
Stockbridge, 100.  
Stockport, 443.  
Stockton, 543.  
Stoke Damerel, 279.  
Stokesley, 535.  
Stokeupon Trent, 363.  
Stone, 360.  
Stourbridge, 375.  
Stow, 208.  
Stow on the Wold, 333.  
Strand, 12.  
Stratford on Avon, 396.  
Stratton, 289.  
Strood, 44.  
Stroud, 329.  
Sturminster, 259.  
Sudbury, 203.  
Sunderland, 553.  
Swaffham, 239.  
Swansea, 592.

## T

Tadcaster, 515.  
Tamworth, 368.  
Taunton, 306.  
Tavistock, 280.  
Teesdale, 546.  
Tenbury, 377.  
Tendring, 195.  
Tenterden, 53.  
Tetbury, 330.  
Tewkesbury, 336.  
Thakeham, 81.  
Thame, 148.  
Thanet, 62.  
Thetford, 240.  
Thingoe, 205.  
Thirsk, 529.  
Thornbury, 323.  
Thorne, 512.

A 63597.

Thrapston, 165.  
Ticehurst, 72.  
Tisbury, 256.  
Tiverton, 283.  
Todmorden, 493.  
Torrington, 286.  
Totnes, 274.  
Towcester, 157.  
Toxteth Park, 454.  
Tregaron, 606.  
Truro, 297.  
Tunbridge, 49.  
Tynemouth, 557.

## U

Uckfield, 73.  
Ulverston, 481.  
Uppingham, 412.  
Upton on Severn, 380.  
Uttoxeter, 366.  
Uxbridge, 125.

## W

Wakefield, 503.  
Wallingford, 117.  
Walsall, 372.  
Walsingham, 234.  
Wandsworth, 25.  
Wangford, 217.  
Wantage, 116.  
Ware, 130.  
Wareham, 263.  
Warminster, 251.  
Warrington, 459.  
Warwick, 395.  
Watford, 137.  
Wayland, 232.  
Weardale, 547.  
Wellingborough, 163.  
Wellington (Salop), 357.  
Wellington (Somerset), 305.  
Wells, 314.  
Wem, 354.  
Weobly, 340.  
West Ashford, 54.  
Westbourne, 86.  
West Bromwich, 373.

Westbury, 250.  
Westbury on Severn, 325.  
West Derby, 455.  
West Ham, 186.  
Westhampnett, 83.  
Westminster, 5.  
West Ward, 578.  
Wetherby, 490.  
Weymouth, 264.  
Wharfedale, 491.  
Wheatenhurst, 328.  
Whitby, 532.  
Whitchurch (Hants), 109.  
Whitchurch (Salop), 355.  
Whitechapel, 17.  
Whitehaven, 575.  
Whittlesey, 184.  
Wigan, 458.  
Wigton, 573.  
Williton, 303.  
Wilton, 255.  
Wimborne, 261.  
Wincanton, 311.  
Winchcomb, 334.  
Winchester, 101.  
Windsor, 123.  
Winslow, 144.  
Wirral, 451.  
Wisbech, 185.  
Witney, 153.  
Woburn, 174.  
Wokingham, 120.  
Wolstanton, 362.  
Wolverhampton, 371.  
Woodbridge, 214.  
Woodstock, 152.  
Woolwich, 29.  
Worcester, 379.  
Worksop, 428.  
Wortley, 507.  
Wrexham, 618.  
Wycombe, 142.

## Y

Yarmouth, 219.  
Yeovil, 310.  
York, 516.

6















Table with 6 columns: SUB-DISTRICT, DISTRICT, No., SUB-DISTRICT, DISTRICT, No. Lists registration data for districts like Ormskirk, Halifax, Bridgwater, etc.

Section header 'Q' followed by registration data for Quorndon and Barrow upon Soar.

P

Table with 6 columns: SUB-DISTRICT, DISTRICT, No., SUB-DISTRICT, DISTRICT, No. Lists registration data for districts like Burnley, St. Columb, Totnes, etc.

Section header 'R' followed by registration data for Radcliffe, Bury, Nottingham, etc.

S

Table with 6 columns: SUB-DISTRICT, DISTRICT, No., SUB-DISTRICT, DISTRICT, No. Lists registration data for districts like Saffron Hill, Holborn, Saffron Walden, etc.

Table with 6 columns: SUB-DISTRICT, DISTRICT, No., SUB-DISTRICT, DISTRICT, No. Lists registration data for districts like Strand, St. Nicholas, Newcastle upon Tyne, etc.



Table with 6 columns: SUB-DISTRICT, DISTRICT, No., SUB-DISTRICT, DISTRICT, No. Lists registration data for sub-districts like Stowmarket, Stradbroke, Stratford, etc.

Table with 6 columns: SUB-DISTRICT, DISTRICT, No., SUB-DISTRICT, DISTRICT, No. Lists registration data for sub-districts like Westoe, Weston-super-Mare, Westow, etc.



## INDEX OF CERTAIN TOWNS

Whose names differ from those of the REGISTRATION DISTRICTS and SUB-DISTRICTS in which they are respectively situated.

NAME OF TOWN.	REGISTRATION DISTRICT.	SUB-DISTRICT.	District and Sub-district Numbers.
Aberavon . . .	Neath . . .	Margam . . .	590 ; 1
Abersychan . . .	Pontypool . . .	Pontypool . . .	584 ; 1
Aldershot . . .	Farnham . . .	Frimley . . .	33 ; 1
Bacup . . .	Rochdale . . .	Whitworth . . .	470 ; 10
Balsall . . .	Haslingden . . .	Newchurch . . .	471 ; 1
Bedworth . . .	Kings Norton . . .	Kings Norton . . .	385 ; 1
Blackpool . . .	Foleshill . . .	Foleshill . . .	391 ; 1
Bognor . . .	Fylde . . .	Poulton-le-Fylde . . .	477 ; 3
Bootle cum Linacre	Westhampnett . . .	South Bersted . . .	83 ; 3
Brandon . . .	West Derby . . .	Walton . . .	455 ; 4
Brierley Hill . . .	Thetford . . .	Methwold . . .	240 ; 1
	Stourbridge . . .	Kingswinford . . .	375 ; 3
Chatham . . .	Medway . . .	Rochester and Gillingham . . .	46 ; 1, 2
Church ( <i>Lanc.</i> ) . . .	Blackburn . . .	Oswaldtwisle . . .	474 ; 6
Claycross . . .	Chesterfield . . .	Ashover . . .	439 ; 1, 2
Dawlish . . .	Newton Abbot . . .	Teignmouth . . .	273 ; 1
Dereham . . .	Mitford . . .	East Dereham . . .	233 ; 4
Devonport . . .	East Stonehouse . . .	Comprises the whole of	278 ; 1
Droylesden . . .	Stoke Damerel . . .	both Districts . . .	279 ; 1-4
	Ashton-under-Lyne . . .	Audenshaw . . .	468 ; 3
Fleetwood . . .	Fylde . . .	Poulton-le-Fylde . . .	477 ; 3
Godmanchester . . .	Huntingdon . . .	Huntingdon . . .	168 ; 4
Gorton . . .	Chorlton . . .	Ardwick . . .	464 ; 2
Gosport . . .	Alverstoke . . .	Alverstoke . . .	89 ; 1
Great Malvern . . .	Upton-on-Severn . . .	Hanley Castle . . .	380 ; 1
Guisley . . .	Wharfedale . . .	Yeadon . . .	491 ; 4
Heckmondwike . . .	Dewsbury . . .	Liversedge . . .	502 ; 4
Hounslow . . .	Brentford . . .	Isleworth . . .	126 ; 1
Ince in Makerfield . . .	Wigan . . .	Hindley . . .	458 ; 4
Ironbridge . . .	Madeley . . .	Madeley . . .	350 ; 2
Jarrow . . .	South Shields . . .	South Shields . . .	554 ; 2
Llandudno . . .	Conway . . .	Creuddyn . . .	629 ; 2
Llanidloes . . .	Newtown . . .	Upper and Lower Llanidloes . . .	614 ; 1, 2
Maidenhead . . .	Cookham . . .	Bray and Cookham . . .	121 ; 1, 2
Melcombe Regis . . .	Weymouth . . .	Upway and Weymouth . . .	264 ; 1, 2
Mossley . . .	Ashton-under-Lyne . . .	Dukinfield and Hartshead . . .	468 ; 6, 7
	Saddleworth . . .	Delph and Upper Mill . . .	494 ; 1, 2

NAME OF TOWN.	REGISTRATION DISTRICT.	SUB-DISTRICT.	District and Sub-district Numbers.
New Brighton . . .	Birkenhead . . .	Wallasey . . .	452 ; 3
Openshaw . . .	Chorlton . . .	Ardwick . . .	464 ; 2
Redditch . . .	Bromsgrove . . .	Tardebigg . . .	384 ; 3
	Alcester . . .	Studley . . .	397 ; 1
Seaham Harbour . . .	Easington . . .	Easington . . .	550 ; 1
Sheerness . . .	Sheppey . . .	Minster . . .	61 ; 1
Shrewsbury . . .	Atecham . . .	St. Mary and St. Chad . . .	351 ; 7, 8
Sidmouth . . .	Honiton . . .	Ottery St. Mary . . .	270 ; 2
Slough . . .	Eton . . .	Eton and Burnham . . .	141 ; 2, 3
Smethwick . . .	Kings Norton . . .	Harborne . . .	385 ; 3
Southport . . .	Ormskirk . . .	North Meols . . .	457 ; 5
Southwold . . .	Blything . . .	Wenhaston . . .	216 ; 3
Stalybridge . . .	Ashton-under-Lyne . . .	Dukinfield and Hartshead . . .	468 ; 6, 7
Staveley . . .	Chesterfield . . .	Eckington . . .	439 ; 4
Swinton and Pen- dlebury . . .	Barton-upon-Irwell . . .	Worsley . . .	463 ; 1
	Salford . . .	Pendleton . . .	465 ; 1
Tyldesley . . .	Leigh . . .	Atherton . . .	460 ; 4
Ventnor . . .	Isle of Wight . . .	Godshill . . .	91 ; 4
Welshpool . . .	Forde (Mont- gomery) . . .	Montgomery and Welshpool . . .	615 ; 1, 3
Widnes . . .	Llanfyllin . . .	Llansaintffraid . . .	616 ; 2
	Prescot . . .	Farnworth . . .	456 ; 4



**GENERAL INDEX**  
TO  
**REGISTRAR-GENERAL'S FIFTY-SECOND ANNUAL**  
**REPORT (1889).**

	PAGES
ACCIDENT; Mortality from (Abstracts, pp. 121-199) . . . . .	xxviii
AGES; Mean, at Marriage and Re-marriage, 1889 . . . . .	vii
at Death. (Tables 11-14, pp. xxxvii-xl) . . . . .	ix
of 411,606 Persons married in 1889, distinguishing previous Civil Condition . . . . .	68-70
at Death, of each sex, in Divisions and Counties, 1889 . . . . .	96-105
(See also DEATH RATES.)	
AREA of United Kingdom and its parts. Table 1.) . . . . .	xxvii, xxviii
of Town and Country Districts in England and Wales. (Table 25.) . . . . .	liv
of Islands in the British Seas. (Table 27.) . . . . .	lv
of each District and Sub-district in England and Wales . . . . .	4-63
of each Division and County in England and Wales . . . . .	64, 66
ARMY, The; Strength and Mortality of. (Table 29, p. lvii.) . . . . .	xix
AUSTRALIAN COLONIES AND NEW ZEALAND; English Emigrants to. (Table 28.) . . . . .	lvi
AUSTRIA; Population, Marriages, Births, and Deaths. (Tables 39, 47.) . . . . .	lxvi, lxxi
BANKERS' CLEARING HOUSE, 1868-89. (Table A.) . . . . .	vi
BELGIUM; Population, Numbers and Proportion of Marriages, Births, and Deaths. (Tables 39, 53.) . . . . .	lxvi, lxxv
BIRTHS in England and Wales, 1889. (Abstracts, pp. 2-63.) . . . . .	viii
Illegitimate. (Abstracts, pp. 2-63.) . . . . .	viii
Sex proportions. (Tables 2, p. xxix, 10, p. xxxvi.) . . . . .	viii
Premature; increasing mortality ascribed to . . . . .	xviii
Aggregate Number of Names on Registers, 1840-89. (Table 26.) . . . . .	lv
in Islands in the British Seas. (Table 27.) . . . . .	lvi
of British Subjects at Sea. (Table 32, p. lviii.) . . . . .	xx
(See also MARINE REGISTER BOOK.)	
in United Kingdom and its parts, and in other European States. (Tables 40-56.) . . . . .	lxvii-lxxvii
BIRTH-RATES; Total, Legitimate, and Illegitimate. (Tables 2, p. xxix, 3, 4, p. xxx, 10, p. xxxvi.) . . . . .	viii
in United Kingdom and its parts, and in other European States. (Tables 39-56) . . . . .	lxvi-lxxvii
CANCER; its increase considered with regard to Sex and parts affected. (Tables D, E.) . . . . .	xiii-xviii

	PAGES
CAUSES OF DEATH; Mortality from the several Classes of. (Table C.) . . . . .	x-xviii
(See DEATHS, DEATH-RATES, CERTIFICATION, and ILL-DEFINED and NOT SPECIFIED CAUSES.)	
CENTENARIANS; Deaths of Persons returned as, in 1889 . . . . .	x
CERTIFICATES of Marriages, Births, and Deaths issued in 1889 . . . . .	xix
CERTIFICATION of Causes of Death . . . . .	xix
CHANGES in Constitution of Registration Districts in 1889. (Table 57.) . . . . .	lxxviii
CHILDBIRTH and Puerperal Fever, Mortality from, in Counties, 1879-88 and 1889. (Table 23) . . . . .	liii
COAL; prices of, 1838-89. (Table 38.) . . . . .	lxv
CONSOLS; prices of, 1838-89. (Table 38.) . . . . .	lxv
CONSTITUTIONAL DISEASES; Mortality ascribed to. (Table B., p. x.) . . . . .	xiii
CONTINUED FEVER; continued low mortality from . . . . .	xi
COUNTRY DISTRICTS; Mortality in. (Tables 24, 25, p. liv.) . . . . .	x
DEATHS; in England and Wales, 1889 (Abstracts, pp. 2-63) . . . . .	viii
from various Causes in England and Wales. (Table 15, pp. xli, xlii.) . . . . .	x-xviii
Certification of Causes of . . . . .	xviii
of British Subjects at Sea. (Tables 31, 32, lviii.) . . . . .	xx
(See also MARINE REGISTER BOOK.)	
Proportional Number from various Causes to a 1,000,000 Deaths from all Causes, 1889. (Table 22.) . . . . .	lii
Aggregate Number of Names on Registers, 1840-89. (Table 26.) . . . . .	lv
in Islands in the British Seas. (Table 27.) . . . . .	lvi
in United Kingdom and its Parts, and in other European States. (Tables 40-56.) . . . . .	lxvii-lxxvii
in Public Institutions . . . . .	71-94
in Divisions and Counties, classified according to sex and age . . . . .	96-105
in England and Wales, classified according to sex, age, and cause . . . . .	108-121
in London, classified according to sex, age, and cause . . . . .	122-135
in Registration Counties, classified according to sex and cause . . . . .	136-159
from several causes in Divisions, Counties, and Districts . . . . .	160-192
in England and Wales from Accident, Suicide, Murder, and Manslaughter, distinguishing method, sex, and age . . . . .	193-205
DEATH-RATES; in 1889 . . . . .	viii
in Counties . . . . .	viii
of Males and Females compared . . . . .	vii
in groups of ages. Table B. (Tables 11-14, pp. xxxvii-xl.) . . . . .	ix
in Counties and in Urban and Rural Districts. (Tables 10, 24, 25, pp. xxxvi, liv.) . . . . .	x
from Classes of Causes. (Table C., p. x.) . . . . .	x-xviii
from Cancer at successive age periods. Table D. . . . .	xv
from Cancer at 35 years and upwards, distinguishing parts affected. Table E. . . . .	xvi
in Army and Navy in series of years. (Tables 29, 30, p. lvii.) . . . . .	xix-xx
in United Kingdom and its parts, and in other European States. (Tables 39-56, pp. lxvi-lxxvii.) . . . . .	xx
in years 1838-89, in groups of years, and in quarters. (Tables 2, 3, 4.) . . . . .	xxix-xxx
from various Causes in England and Wales, 1865-89, and in groups of years. (Tables 16, 17.) . . . . .	xlili-xlv



	PAGES
DEATH-RATES— <i>continued.</i>	
from the Principal Zymotic Diseases in England and Wales, 1838-89. (Table 18.) . . . . .	xlvi
from the Principal Zymotic Diseases in London, 1838-89. (Table 19.) . . . . .	xlviii
from several Causes, in Counties, 1889. (Table 20.) . . . . .	xlix-l
of Persons, Males, and Females, 1889, classified according to Cause. (Table 21.) . . . . .	li
from Measles, Scarlet Fever, Fever, Whooping-cough, and Puerperal Fever in Counties, 1879-88 and 1889. (Table 23.) . . . . .	liii
(See also INFANT MORTALITY.)	
DENMARK; Population, Numbers, and Proportions of Marriages, Births, and Deaths. (Tables 39, 44.) . . . . .	lxvi, lxix
DENSITY OF POPULATION; Persons to a square Mile, 1851-89. (Table 24.) . . . . .	liv
DEVELOPMENTAL DISEASES; Mortality ascribed to. (Table C., p. x.) . . . . .	xviii
DIARRHŒA and DYSENTERY; comparison with previous Years . . . . .	xii
DIETETIC DISEASES; Mortality ascribed to. (Table B., p. x.) . . . . .	xii
DIPHTHERIA; continued high Mortality from . . . . .	xi
especially fatal in certain local areas . . . . .	xi
DISTRICTS, REGISTRATION; Alphabetical Index of . . . . .	206-209
DIVORCED PERSONS; Re-marriages of . . . . .	vii
DYSENTERY. (See DIARRHŒA.)	
EDUCATION; as shown by Signatures in Marriage Registers . . . . .	vii
EMIGRATION from United Kingdom, 1871-89. (Table 28.) . . . . .	lvi
ENTERIC FEVER; increased mortality from, in 1889 . . . . .	xi
ERYSIPELAS, apparently closely associated with Puerperal Fever . . . . .	xii
EUROPEAN STATES; Populations, Numbers, and Proportions of Marriages, Births, and Deaths. (Tables 39-56.) . . . . .	lxvi-lxxvii
EXPORTS of British Produce, fluctuations in as affecting marriage-rate . . . . .	v
Value of, per head of Population. (Table A.) . . . . .	vi
FEEs received at General Register Office. (Table 26, p. lv.) . . . . .	xix
FEVER; unprecedentedly low Mortality from Typhus and Simple forms of . . . . .	xi
Mortality from, in Counties, 1879-88 and 1889. (Table 23.) . . . . .	liii
(See also ENTERIC FEVER, and TYPHUS.)	
FRANCE; Population, Numbers and Proportions of Marriages, Births, and Deaths. (Tables 39, 54.) . . . . .	lxvi, lxxvi
GERMAN EMPIRE; Population, Numbers and Proportions of Marriages, Births, and Deaths. (Tables 39, 50.) . . . . .	lxvi, lxxiii
GLAISHER, JAMES, Esq., F.R.S.; Meteorology of 1889. (Tables 33-37, pp. lix-lxiv.) . . . . .	xxiii-xxiv
GUERNSEY and ADJACENT ISLANDS; Area, Population, Baptisms, and Deaths. (Table 27.) . . . . .	lvi

	PAGES
HOLLAND. (See NETHERLANDS.)	
HOMICIDE; deaths ascribed to . . . . .	xviii
(See also MANSLAUGHTER and MURDER.)	
HOSPITALS, Deaths in . . . . .	71-94
HUNGARY; Population, Numbers and Proportions of Marriages, Births, and Deaths. (Tables 39, 48.) . . . . .	lxvi, lxxii
HYDROPHOBIA; Two centres of attack in England . . . . .	xii
ILL-DEFINED and NOT SPECIFIED CAUSES; Mortality ascribed to (Table C., p. x.), and result of applications for fuller Information . . . . .	xviii
ILLEGITIMATE BIRTHS. (See BIRTHS.)	
IMPORTS; Value of, per head of Population. (Table A.) . . . . .	vi
INDEXES; Searches in. (Table 26, p. lv.) . . . . .	xix
to Districts, Sub-Districts, and certain Towns . . . . .	206-221
INFANT MORTALITY; affected by local conditions. Table B. (Tables 10, p. xxxvi, 18, p. xlvii, 19, p. xlviii.) . . . . .	ix
INQUESTS; in 1889 . . . . .	xix
in Divisions, Counties, and Districts . . . . .	160-192
INSTITUTIONS, PUBLIC; Deaths in . . . . .	71-94
INTEMPERANCE; increased Mortality from . . . . .	xii
INTERNATIONAL VITAL STATISTICS. (Tables 39-56, pp. lxvi-lxxvii.) . . . . .	xx
INTOXICATION; Accidental Deaths while in a state of . . . . .	196, 199
IRELAND; Area, Population, Numbers and Proportions of Marriages, Births, and Deaths. (Tables 1, 39, 43.) . . . . .	xxvii, lxvi, lxxviii
IRISH EMIGRANTS from United Kingdom, 1871-89. (Table 28.) . . . . .	lvi
ISLANDS in BRITISH SEAS; Area, Population, Births, and Deaths. (Table 27.) . . . . .	lvi
ITALY; Population, Numbers and Proportions of Marriages, Births, and Deaths. (Tables 39, 56.) . . . . .	lxvi, lxxvii
JERSEY; Area, Population, Births, and Deaths. (Table 27.) . . . . .	lvi
JEWs; increase of marriages among . . . . .	vi
LEGITIMATE BIRTHS. (See BIRTHS.)	
LOCAL DISEASES; Mortality ascribed to. (Table C., p. x.) . . . . .	xviii
LONDON; Mortality from principal Zymotic Diseases in 1838-89, and Infant Mortality, 1841-89. (Table 19.) . . . . .	xlviii
Deaths in, classified according to Sex, Age, and Cause . . . . .	122-135
Deaths in, from several Causes, and Inquests, in 1889 . . . . .	160
LUNATIC ASYLUMS, PUBLIC; Deaths in . . . . .	71-94
MAN, ISLE OF; Area, Population, Births, and Deaths. (Table 27.) . . . . .	lvi
MANSLAUGHTER; Deaths ascribed to . . . . .	204, 205
A 63597.	P



	PAGES
MARINE REGISTER BOOK; entries of Births and Deaths in, 1889 . . . . .	xx
MARRIAGES; number registered in England and Wales, 1889. (Abstracts, pp. 2-67.) . . . . .	v
forms of celebration of. (Tables 5, 6, pp. xxxi, xxxii; Abstracts, pp. 64-67.) . . . . .	vi
First Marriages and Re-Marriages. (Table 7, p. xxxiii; Abstracts, pp. 64-67.) . . . . .	vii
of Divorced Persons . . . . .	vii
Ages at Marriage, proportion not stated . . . . .	-vii
of Minors declining. (Tables 7, 8, pp. xxxiii, xxxiv; Abstracts, pp. 64-67.) . . . . .	vii
(See also AGES and SIGNATURE by MARK.)	
Buildings registered for Solemnisation of. (Table 9, p. xxxv.) . . . . .	vii
in United Kingdom and its parts, and in other European States. (Tables 40-56.) . . . . .	lxvii-lxxvii
Aggregate number of Names of Persons married, on Registers, 1840-89. (Table 26.) . . . . .	lv
Condition and age of 411,606 Persons married . . . . .	68-70
MARRIAGE-RATES; increase in. (Tables 2, 3, 4, 8, pp. xxix, xxx, xxxiv.) . . . . .	v
Fluctuations in, compared with commercial fluctuations. (Table A.) in the United Kingdom and its parts, and in other European States. (Tables 39-56, pp. lxvi-lxxvii.) . . . . .	vi xx
MEASLES; recent excessive Mortality from . . . . .	x
Mortality from, in Counties, 1879-88 and 1889. (Table 23.) . . . . .	liii
MEAT; Average Prices of, 1850-89. (Table 38.) . . . . .	lxv
MERCANTILE MARINE; Strength and Mortality, and Births and Deaths of British Subjects at Sea. (Tables 31, 32, p. lviii.) . . . . .	xx
METEOROLOGY of 1889, by James Glaisher, Esq., F.R.S. (Tables 33-37, pp. lvi-lxi.) . . . . .	xxiii-xxiv
MORTALITY. (See CAUSES OF DEATH, AND DEATH-RATE.)	
MURDER; Deaths ascribed to . . . . .	202, 203
NAVY, THE; Mortality in. (Table 30, p. lvii.) . . . . .	xx
NEGLIGENCE; Deaths from. (See ACCIDENT.)	
NETHERLANDS, THE; Population, Numbers and Proportions of Marriages, Births, and Deaths. (Tables 39, 52.) . . . . .	lxvi, lxxiv
NEW ZEALAND. (See AUSTRALIAN COLONIES.)	
NORTH AMERICAN COLONIES; English Emigrants to. (Table 28.) . . . . .	lvi
NORWAY; Population, Numbers and Proportions of Marriages, Births, and Deaths. (Tables 39, 45.) . . . . .	lxvi, lxix
OLD AGE; Mortality ascribed to . . . . .	xviii
PARASITIC DISEASES; Mortality ascribed to. (Table C., p. x.) . . . . .	xii
PAUPERISM; Proportion to Population, 1849-89. (Table 38.) . . . . .	lxv
PHTHISIS; Mortality at its minimum . . . . .	xiii

	PAGES
POPULATION in 1889, and method of Estimating . . . . .	v
estimated, of United Kingdom, and its Parts, distinguishing Sex, 1840-89. (Table 1.) . . . . .	xxvii-xxviii
of Registration Counties, 1889. (Table 20.) . . . . .	xlix-l
of Town and Country Districts, 1889. (Table 25.) . . . . .	liv
1861-71-81, in Islands in British Seas. (Table 27.) . . . . .	lvi
of United Kingdom, and its parts, and of other European States. (Tables 40-56.) . . . . .	lxvii-lxxvii
enumerated in 1881, in Districts and Sub-districts . . . . .	4-63
enumerated in 1881, in Registration Divisions and Counties . . . . .	64-67
PREMATURE BIRTH; increased Mortality ascribed to. . . . .	xviii
PRICES; of Consols, Wheat, Meat, and Coal, 1850-89. (Table 38.) . . . . .	lxv
PRUSSIA; Population, Numbers and Proportions of Marriages, Births and Deaths. (Tables 39, 51.) . . . . .	lxvi, lxxiii
PUBLIC INSTITUTIONS. (See INSTITUTIONS.)	
PUERPERAL FEVER Mortality from, in 1889, and its apparent close relation to Erysipelas . . . . .	xii
REGISTERS; Aggregate number of Names upon. (Table 26, p. lv.) . . . . .	xix
and RECORDS in General Register Office . . . . .	xix
REGISTRATION; Progress of. (Table 26, p. lv.) . . . . .	xix
REGISTRATION ACT; Offences against in 1889 . . . . .	xix
RE-MARRIAGES. (See MARRIAGES.)	
RURAL MORTALITY. (Tables 24, 25, p. liv.) . . . . .	x
SCARLET FEVER; Declining Mortality from . . . . .	xi
Serious outbreak in Devonshire . . . . .	xi
SCOTCH EMIGRANTS from United Kingdom, 1871-89. (Table 28.) . . . . .	lvi
SCOTLAND; Area and Population, distinguishing Sex, 1840-89. (Table 1.) . . . . .	xxviii
Population, Numbers and Proportions of Marriages, Births, and Deaths. (Tables 39, 42.) . . . . .	lxvi, lxxviii
SEA; Births and Deaths of British Subjects at. (Table 32, p. lviii.) . . . . .	xx
(See also MARINE REGISTER BOOK.)	
SEAMEN. (See NAVY and MERCANTILE MARINE.)	
SEX; Comparative mortality of . . . . .	viii
SIGNATURE BY MARK in Marriage Registers. (Tables 7, 8, pp. xxxiii-xxxiv; abstracts, pp. 64-67.) . . . . .	vii
SMALL-POX; Unprecedentedly low mortality from, in 1889 . . . . .	x
SPAIN; Population, Numbers and Proportions of Marriages, Births, and Deaths. (Table 55.) . . . . .	lxxvii
SPECIFIC FEBRILE DISEASES. (See ZYMOTIC DISEASES.)	
SUB-DISTRICTS; Alphabetical List of . . . . .	210-219
SUICIDE, mortality from, in 1889. (Abstracts, pp. 198-199.) . . . . .	xviii
SWEDEN; Population, Numbers and Proportions of Marriages, Births, and Deaths. (Tables 39, 46.) . . . . .	lxvi, lxx



SWITZERLAND ; Population, Numbers and Proportions of Marriages, Births, and Deaths. (Table 39, 49.) . . . . .	lxvi, lxxii
TOWNS whose names differ from those of the Districts and Sub-districts in which they are situated, Index of . . . . .	220-221
TOWN AND COUNTRY DISTRICTS ; Area, Population, and Death-rates. (Tables 24, 25, p. li.) . . . . .	x
TYPHUS, lowest recorded Mortality from, in 1889 . . . . .	xi
UNCERTIFIED CAUSES OF DEATH . . . . .	xix
UNITED KINGDOM ; Emigration from. (Table 28.) . . . . .	lvi
Strength and Mortality of Army in. (Table 29, p. lvii.) . . . . .	xix
Area and Population, distinguishing Sex. (Table 1.) . . . . .	xxvii
Population, Numbers and Proportions of Marriages, Births, and Deaths. (Tables 39, 40.) . . . . .	lxvi, lxvii
UNITED STATES OF AMERICA ; English Emigrants to. (Table 28.) . . . . .	lvi
URBAN MORTALITY. (Tables 24, 25, p. liv.) . . . . .	x
VIOLENCE, mortality from. (Table C., p. x.) . . . . .	xviii
(See also ACCIDENT, MURDER, MANSLAUGHTER, and SUICIDE.)	
WHEAT ; supposed effect of fluctuations in price of, upon the Marriage-rate. (Tables A., p. vi, and 38, p. lxv.) . . . . .	v
WHOOPING-COUGH, mortality from . . . . .	xi
mortality from, in Counties, 1879-88 and 1889. (Table 23.) . . . . .	liv
WORKHOUSES, Deaths in . . . . .	71-94
WORSHIP, certified places of ; additions and cancellations in 1889, and aggregate number on Register . . . . .	ix
ZYMOTIC DISEASES, mortality ascribed to. (Table C.) . . . . .	x
Death-rates from principal, in England and Wales (Table 18), in London (Table 19), in Counties (Table 20) . . . . .	xlvi-1



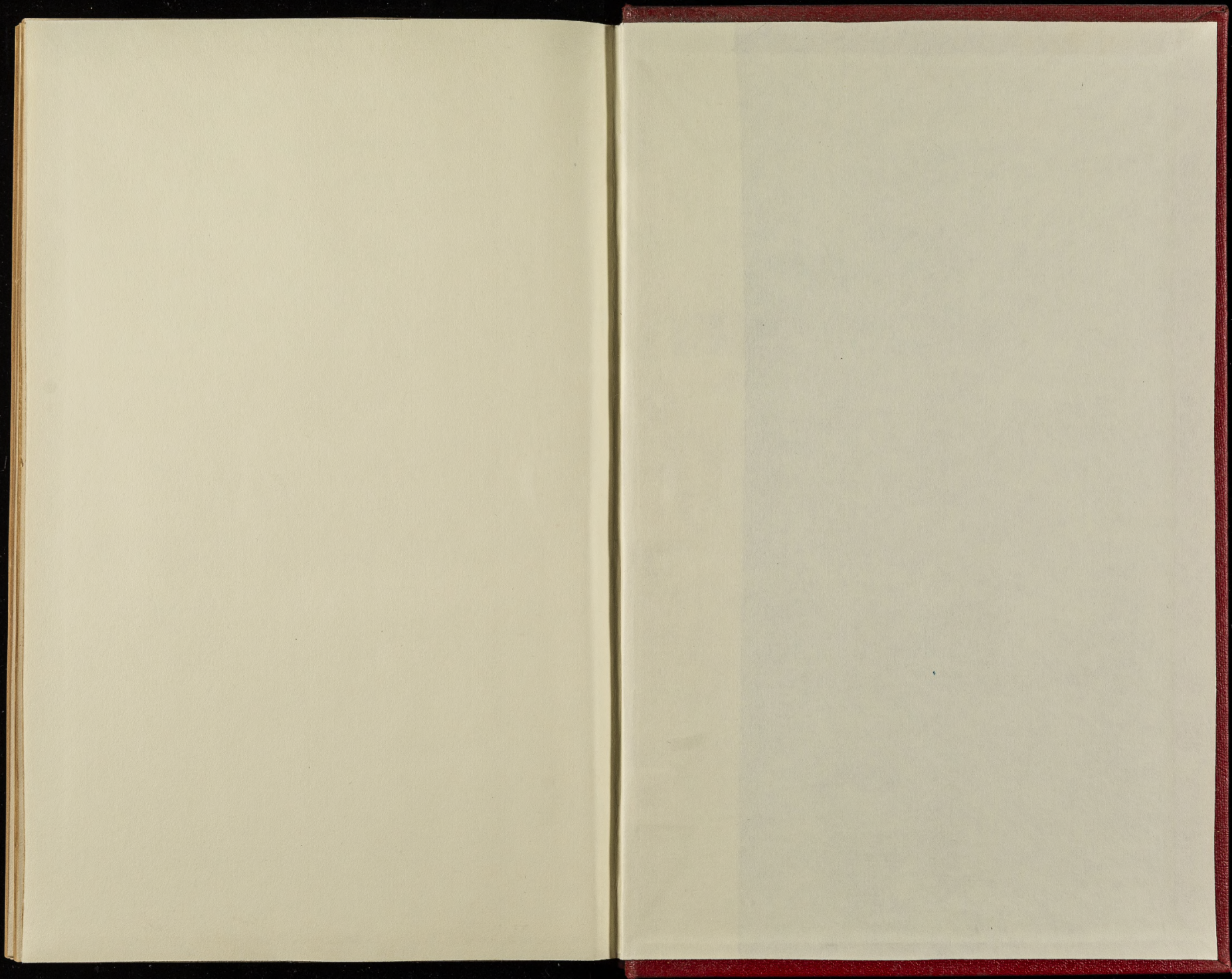



CH  
C

RE