



PARTICULARS FOR ORDERING
A REPETITION OF THIS BOOK.

No 76069

ROBINSON & PICKERING, LONDON.

R. COLL. U.

B66

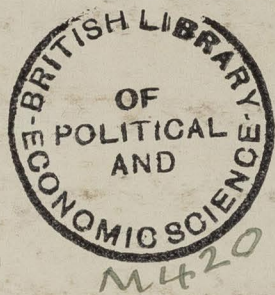

Charles H. Skinner

37 Lodingley Road

S. Peter's Park

Paddington

W

5/- reward if this book is promptly returned

to above address —

B66

[i]

Shelton

Shelton

Faint handwritten notes and lists on the right page, including names like 'D', 'C', 'H', 'I', 'M', 'P', 'V', 'W', 'X', 'Y', 'Z' and other illegible text.

Chelsea

Index

Visitors	Page	Blocks	Page	Blocks	Page
Adams Mr. RD ¹⁰³	30	D	55	S'(part)	88
Billing	42	G	56	Q'(part)	88
Bull	17	H	57	R(part)	91
Bushell	1	I'	17	Q ²	92
Hearnden	7	L ²	19	AC ²	94
Hill	55	M	20	F	97
Lincoln	50	P	65	C	99
Luscombe	59	S' ^(pt)	47	I	101
Perry	47	S ^(pt)	44	J	102
Sherlock	36	T ^(pt) (48T ²)	50	K	102
Sneesby	25	U'	7	N	104
Stevenson	5	U ²	9	O	105
Taylor	65	V'	50	AA'	108
Thompson	45	V ²	1	AA ²	109
Warner	13	W	53	L	112
Williams	15	X	22		
Hunt	1-5	Y'	5		
McSwain	6-7	Y ²	26		
Peall	8-10	AB	15		
Rowley	11-12	AC'	45		
Brock	13-14	AD ^{2,2,2}	30, 13, 31		
		AE	25		
		AF	59		
		A	73		
		B	83		
		E	85		
		R (pt)	39		
		Roberts J. K. N. O	= 92-96		
		Jarvis H. A. A. A ² L	= 87-91		

Interviews

Mr. Bushell	1
" Stevenson	5
" Hearnden	7
" Warner	13
" Williams	15
" Bull	17
" Sneesby	25
" Adams	30
" Sherlock	36
" Billing	42
" Thompson	45
" Perry	47
" Lincoln	50
" Hill	55
" Luscombe	59
" Taylor	65

Interviews

checking maps

Kensington. C.O.S.	70
Mr. Taylor	70
" Roberts	70
" Hill	71
Chelsea. C.O.S.	71
Mr. Peall	72
Putnam. C.O.S.	72

List of over-rate streets not in
Visitors' books. 74-82.

Interviews copied from odd books.

Mr. Hunt	73, 83-87.
" Mr. Swain	88-90
" Peall	90-93.
" Rowley	94-96
" Brock	97-101
" Roberts	102-107.
" Jarvis	108-114.

see end of book for Visitors names etc.

[u]

Chelsea. W. Bushell. 12

HOUSES.

No. of Children 3-13

Name of Street	Colour	Sched-uled	Unsche-duled	Character	No. of Children 3-13
Richford Street	pink	64	-	6 rooms	85
Grove Mews	purple	19	-	stabling, 3 or 4 rooms filthy condition.	31
The Grove, Hammer Smith	red	42	142	45 to 90 per acre. 14 or 15 large shops.	98
Kilmarsh Road	pink	18	-	7 rooms.	38
Adie Road	-	17	-	7 "	26
Oventon Road	purple	84	-	7 or 8 " 2 1/2 "	163
Southern Road	-	74	-	7 or 8 " 2 1/2 "	140
Offley Road	pink	103	-	8 " 2 1/2 "	109
Boulton Road	-	13	7	8 " "	29
Labot Road	-	58	-	7 "	176
Aldensley Road	-	34	-	7 "	83
Carthen Villas	-	22	-	5 or 7 " 2 1/2 "	29
Brackbury Road	purple	133	-	7 " near broom radyen shops	211
Banier Street	l. blue	67	-	5 "	146
Bradmore Park Road	purple	62	-	5 " decent garden - one side - " - other side	133
Cardross Street	l. blue	89	-	5 "	206
Carthen Road	pink	97	-	5 "	166
Nasmyth Street	-	79	-	5 "	154
Fisher Street	"	13	-	5 "	23
Dalling Road	-	195	-	majority 7 rooms. from 9 to 4 rooms about 50 small shops.	226
		1283	144		2309

111

HOUSES.

Description of Street

A B C D E F G H

very fair. poor people, where sublet.				4	40	16	25			
good detached house at top. cabman P. fair					10	19		2		
the best street in district, 1 poor woman lives near laundry.	2							38	38	
mixed class, resp.				6		20		4	8	
decent resp street - fair.							22	4		
mixed, pretty fair, but lowering down. let out in lodgings in many cases.				7	60	76		2	18	
about the same.				10	50	60		10	10	
better class street - good people as a rule					5	60		24	20	
fair to good - one end poorer than the rest.					7	10			10	
fair - artisans, guards P.						60	100	10	6	
						20	50	13		
fair to good.							10	10	7	
fair, artisans & labourers.						60	60	100	11	40
poor but decent class labourers mainly lot of casual work.						60	50	36		
one side very good, well looked after. Other side very mixed.					40	20	33	30	10	
poor but decent labourers.					80	80	46			
fair, about same as Carthen Villas.						20	100	30	16	
							20	100	34	
not quite so good.										
good farms, rest ordinary								15	8	
fair to good.						40	100	46	40	
	2	263	506	997	244	258	38			

HOUSES.

Name of Street	Colour	HOUSES.		Character	No. of Children 3-13	Description of Street	A	B	C	D	E	F	G	H
		Sched-uled	Unsched-uled											
		1282	149		2308			2	263	506	997	244	258	38
Andover Road	pink	26		5 rooms.	58	fair artisans 1 st men two clerks 1 st					35	15	8	
York Road	—	34		5 "	99	"					40	20	19	
Church Road	—	39		5 "	90	"					40	20	10	
Lamington St	—	15		4 " five b rooms	25	"					14	6	5	
Rayham Road	l. blue	45		6+7 " 2+2	149	labours. many casual. rather bad lot too much crowding - about worst street a little better, not much.		30	50	40	29			
Redmore Road	purple	34		5 " few b.	82				20	40	22			
Glenhome Road	pink red	100	20	6 " all 40 shops. 20 large houses.	153	very mixed. pretty one end. the other sub let + a poor lot of tenants. poor dirty lot as a rule.				30	40	43	40	
Moscombe Cottages	l. blue	30		4 rooms (garden)	66			6	30	30				
Radmore Chambers	purple	24	number	2, 3 & 4 room tenement	34	not as good as it used to be. we cantaker them now people as they like. poor labours 1 st				20	14			
" Goose	—	14		4 rooms, by railway	22					14	8			
Bendon Road	pink	12		6 rooms. shops.	19	fair artisans - small shops					9		8	
Darwin Villas	pink red	4		7 "	5	good class. blind							5	
" News	d. blue	7		stabling 2 rooms.	6	very poor. beggars, widows cheap rates.		6						
Burfield Street	purple	15		6 rooms.	22	decent working class.					22			
Colwin Street	l. blue	21		4 "	39	poor - labours - form a cul-de-sac.			19	20				
Wilton Street	—	22		4 "	48	"			20	28				
Garrison House St	purple	45		7 "	88	better. ordinary working class.				28	60			
Cambridge Road	pink	68		7 "	99	decent people. good many clerks.					40	20	19	
Galena Road	l. blue	27		5 " (am)	59	backing on S of O.C. stables. poor lot			19	20	20			
Studland Mans	—	13		stabling. 2 rooms	9	some milks. shopkeepers stables. poor				9				
		1879	159		3414				44419	7851388	368	372	38	

Name of Street	Colour	HOUSES.		No. of Children 3-13
		Sched- uled	Unsched- uled	
Amos Road	1 <i>red</i>	2213	562	3964
Avenue Road	2 <i>red</i>	2	20	5
Beaulieu Road	1 <i>red</i>	1	24	2
		<u>2217</u>	<u>555</u>	<u>3972</u>

General notes. Visitor has been on this district 4 years, during School. There are only two, Brockbury Road, & Flora Gardens, have two good national schools St. Peter's & St. John's. The district elsewhere. The 19th August week would be a good week for going

Description of Street	A	B	C	D	E	F	G	H
		44	419	894	1545	418	542	102
								1
								5
								2
		44	419	894	1545	418	542	110

which time has had an increase of 600 children, & 1 new Board both full up, so they will soon require another. However they is steadily improving. drunkenness & crime not so common as round with him.

Chelsea. Stevenson. Y!

Name of Street	Colour	HOUSES.		Character	No. of Children 3-13
		Sched-uled	Unsched-uled		
Lanier Road (part)	purple	99		6 rooms & shop	164
Bosham Street	l. blue	6		3 - "	9
" News	-	4		stables, 2 rooms.	9
Sturt Street	blue	52		6 rooms.	145
Mortimer Road.	pink	6		one shop & 4 rooms	4
Leadgold St.	red	32		6 " for 2 farms	39
Bowode Road	l. blue	44		6 " over 2 farms	66
Fowell Street	l. blue	24		6 " " "	90
Marsden Road (part)	purple	55	3	3 cottages, nearly all shops	90
" Place (part)	pink	9		6 rooms shop	5
Portland Road	l. blue	97		8 " over 2 farms	221
Heathfield Street	blue	21		3 cottages & cottages	41
Bangor Street	black	40		2 or 3 rooms, chimneys dilapidated	123
S. Annis Road (part)	l. blue	74		6 rooms	154
Stoneleigh Street	purple	60		7 " 2 farms	118
Merilworth Street	red	21		6 " "	51
S. Clements Road (part)	blue	96		6 " for 2 farms	208
Gary Place	l. blue	43		some 7 rooms	85
Robin Street.	blue	67		2 or 3 rooms, some very dirty	141
Haskell Place.	blue	22		2 or 3 - "	45
		872	3	10-11-12-13-14-15-16-17-18-19-20-21-22-23-24-25-26-27-28-29-30-31-32-33-34-35-36-37-38-39-40-41-42-43-44-45-46-47-48-49-50-51-52-53-54-55-56-57-58-59-60-61-62-63-64-65-66-67-68-69-70-71-72-73-74-75-76-77-78-79-80-81-82-83-84-85-86-87-88-89-90-91-92-93-94-95-96-97-98-99-100	1468

Description of Street	A	B	C	D	E	F	G	H
poor.				9				
v. poor. 1 cabman, decent.			9		2			
poor struggling people.	45	50	50					
not much trade.					3		1	
Good houses 14. few week. must have good references to get into the house. capital repair. policemen & poor struggling people, one or two exceptions			20	20	20			6
divided between laborers & 2nd class mechanics laborers preponderating.			20	40	10			
poor lot above shops. business not good.			20	20			30	
poor class of shops a few, not much trade								5
troublesome dirty lot, one end into Usbridge Rd decent.	41	100	30	50				
poor but decent					41			
bad street - raggers, hire babies & sponge on the working people, tramps street, no work.	100	23						
decent working people.			24	80	50			
washing, 2nd class mechanics, decent.				38	80			
				21	30			
very mixed. bad near Bangor but majority decent people	18	20	20	80	90			
poor people, laborers, hawkers & truckers		35	30	20				
	40	60	41					
shick to place many years.	15	15	15					
	118	239	366	555	419	64		7

Name of Street		Colour	Sched-uled	Unsched-uled	Character	No. of Children 3-13	Description of Street	A	B	C	D	E	F	G	H
Thomas Place	K	14	17	3	23 rooms cottages rather dirty (28)	17	woodchoppers &	118	239	366	555	419	64	7	
Threshers Cottages	K	20	20		31 small shops (28)	39	labouring people decent			20	19				
Walrus Road (part)	K	104	100		31 small shops (28)	192	hard working people when they can get it to do some very poor	42	50	50	50				
Abbey Road	K	8	5		mixed	16	laundry				10	6			
Launceston Road (part)	K	143	93		8 rooms shop (28)	234	labouring class. cabman, postman, policeman. & dressmakers, washer women.	10	50	70	103				1
Stanley Road (part)	K	71	59		nearly all small shops (28)	99	decent street					59	20	20	
Barandon Street	K	21	18		some shops some (28)	32						20		12	
Hurstway Street	K	40	29		browns. decent (28)	89	labours, some casual, others poor	12	19	30	30				
Footston Street	K	74	48		6 " " (28)	161	ditto	20	30	30	81				
Silchester Road (part)	K	14	13		6 some shops (28)	20	decent little street					10	10		
Blechynden Street (part)	K	45	25		6 " some & rooms. out. (28)	99	" street				20	50	9		
" Mrs	K	13	13		stables. rooms (28)	24	few cab horses				12	12			
1307 3							2780								
								118	330	543	806	840	103	40	

General notes. This visitor has been on this block about two years, but has been employed by the Board for 14 years. This is the poorest block in Chelsea. Large number of tramps to know the people very well, a thoroughly shrewd man, grasped

years, but has been employed by the Board for 14 years. gypsies & who put up here when in London. Visitor seems the idea of classes very well.

With regard to these families - some visitors count all the those with School children. Mr. Wace says that the former hardly know themselves what to count as a family - too

families they saw find in the street, but others only count way is the correct one, but I find that some of the visitors much reliance should not therefore be placed on these figures.

Chelsea, W. Stearns. U! + U?

HOUSES.

No. of Children 3-13

Name of Street	Colour	Sched-uled	Unsched-uled	Character	No. of Children 3-13	Description of Street	A	B	C	D	E	F	G	H				
U! <i>Families with peb. children.</i>																		
Bulleswick Cottages	l. blue	18		4 rooms	45	labours. not much trouble.				45								
Wilson's Road	purple.	45		5 " gardens.	96	resp. labouring class, 2 little private schools				30	66							
Montgomery St.	l. blue	29		4 "	66	labours. fairly decent.				46	20							
White St.		29		4 "	84					64	20							
Rednal Terrace (Rensall?)	pink	53		6 " gardens.	99	decent, resp street. no trouble. good houses.					50	17	10					
Surgon St.	purple.	25		5 " shops	59	resp. labours				29	30							
Ch. Church Lane	pink.	99		6 " four rooms.	134	old fashioned mixed road. fairly comfortable.					80	20	34					
Church Lane Chambers		25	ten	374 " to let.	23	model houses. very nice resp.						16	7					
Ludbury House Stables		2		stables 4 rooms.	5	private coachmen						5						
Simpson's Cottages	l. blue	5		4 room. cottages.	4	labours.				4								
Montagu St.		36		6 " tram. shops	96					90			6					
" News.	pink	18		stabling 4 rooms.	22	private coachmen					22							
Rodwin's Cottages		2		5 rooms. gardens.	10	} resp. artisans etc.					10							
Nine "		4		} empty.	4							4						
Rose "		2			} 4 rooms.													
Providence "		2					} small gardens.	6						6				
Gals "		3						}	5						5			
Burlington "		3							}	4						4		
Shorland "		5				}				3						3		
		399								441					306	325	53	54

HOUSES.

Name of Street	Colour	Sched-uled	Unsched-uled	Character	No. of Children 3-13	Description of Street	A	B	C	D	E	F	G	H		
Rose Crown Lane	fame with sch. chm 12 pink	319	16	4 room cottages.	741 8	resp artisans				306	325	53	57			
Sibleys Cottages	3		4	4	1						1					
Narrower "	35 l. blue	31		4	87	poor class mechanics great deal of poverty	17	40	30							
Union Place	16 purple	14		7 rooms.	26	shade better				6	20					
Westry House Yard	1 pink	1		8 "	1	foreman							1			
Hammer Smith Road (part)	27 red	23	18	large shops. most prime	38	well-to-do								38		
Broadway (part)	4	4	10	"	10									10		
Britannia Place	15 l. blue	16		4 rooms.	28	poor labourers			10	18						
York "	8 pink	12		5 " gardens.	17	resp labouring class no poverty.					17					
Waltham Palace Road (part)	37	63		8 " 16 shops	72	old fashioned houses. fairly comf.					12	30	30			
Chancellor Road	98	94		678 " 2 1/2	142	no poverty here, req. employment.					100	42				
Queen's Road	23	20		6 " 3 sm. shops	31	"					22		9			
S. James S.	35 d. blue	33		6 "	68	poor. some very casual, neglected, squalid	8	60								
Nine Cottages	1 l "	1		4 "	1	labourers, regular.					1					
River Terrace	5 pink	6		6 "	4	barquemen, regular, resp.							4			
S. Martin's Cottages	3 l. blue	3		4 " garden.	10	resp labouring class				10						
Chancellor St.	33 d	20		6 "	81	casual drunken lot. children ask about naked & neglected. very troublesome.	31	50								
Garden Grove	7 l	8		4 "	13	req. labourers.				13						
Hospeller Row	16 l	16		4 "	21					21						
Simpson's Place	9 l	9		4 "	12	not quite so good. some casual.			6	6						
		741	28		1412					56	166	411	509	126	96	48

HOUSES.

Name of Street	Colour	HOUSES.		Character	No. of Children 3-13	Description of Street	A	B	C	D	E	F	G	H
		Sched-uled	Unsched-uled											
Queen St.	fam with sch. chm 98 purple	471	28	broads few. some mansions (unshd)	1412	very mixed.		56	166	411	509	126	96	48
Sussex Place.	5 pink	215	14	8. rest shops.	195	good old street. steady tradesmen, but near water.			25	25	40	30	25	30
Brook St.	26			8 "	15	resp. artisans & good laundry.					10	10	5	
Wellington Road.	14			6 "	47	no poverty.						47		
Ship Lane	10 l. blue			6 " old fashioned want pulling down	32						32			
Lulu Cottage	4			"	29	by the river. very poor rough lot.		9	10	10				
Canon Terrace	3			"	11	"		5	6					
Somers Place	17 d. blue			"	9	"		4	5					
Bridge Road (part) U ²	15 red	31		"	39	"		30	9					
Bridge Road (part)	15	70	15	8 to 10 "	16	well. to do. professionals								16
		1163	57		1785			104	221	446	638	156	126	94
Bridge Road (part)	30 red			8 to 10 " 10 shops	55	shade lower than other side, but still good.						15	40	
Black's Road.	14 pink			8 "	26	mostly artisans. one or two clerks.					20	6		
Hereford Cottage	2			6 "	2	resp					2			
Salem Place	4			6 "	7						7			
Brunswick Terrace	2			6 "	4						4			
Angel Road	26 purple			8 " majority } 5 " some }	56	half resp. and poor.				26	30			
Shapel St.	21			6 to 8 "	45	ordinary labouring class.				20	25			
Lil. George St.	35			6 "	85					40	45			
Albert Cottages, Lil George St.	4 l. blue			4 "	10	poor irreg. labour.				10				
Waterloo St.	28 pink			8 "	50	mechanics as a rule good work					50			
		248			340					96	183	21	40	

Name of Street	Colour	HOUSES.		Character	No. of Children 3-13	Description of Street	A	B	C	D	E	F	G	H	
		Sched-uled	Unsched-uled												
	Fans with sch. chr.	248			340					96	183	21	40		
South Street	38 purple	35		8 rooms	96	some decent artisans, others poor.		16	30	20	10				
Ann's Place	9 l. blue	10		6 "	24	very poor, casual work			12	12					
South Cottages	10 -	12		5 "	39				25	12					
Godmund's Place	4 -	3		4 "	9				7						
Holcombe St.	35 -	26		8 " let in flats.	65	mixed, but mostly poor.			30	35					
Spafalgas St.	29 d. blue	29		4 "	65	Down by the creek - casual work. very poor & thievery. but not actually criminal - many work on the water.		30	35						
Dow's Place	4 red	4		10 "	9	builders well-to-do.								9	
Hall Road	16 pink	68		8 "	29	fairly comf.					9	10	10		
Bridge Avenue	3 red	3	40	8+10 " gardens	6	well-to-do								6	
Seniella Place	12 l. blue	11		4 " some 6 rooms	31	labouring classes, some very poor.		7	14	10					
Banyard's Yard	2 -	4		4 "	3	ice cream Italian			3						
Lower Hall	16 purple	40	6	6 " upwards	39	lot of yards, timber, boat & very mixed.			7		30				
Manfeline Hog Lane	8 pink	12		6 " overgrown garden	11	resp mechanics.					11				
New Street	8 purple	8		6 "	25	labouring classes.				12	13				
Bridge St	9 -	13		6 "	19	"				8	9				
Upper Hall	15 red	29	20	8+10 -	31	little comf poverty. some well-to-do							20	11	
Warwick Cottages	4 l. blue	6		4 "	5	labouring class at oil mills				5					
Rivercourt Road	1 red	1	100	8+12 "	5	well-to-do								5	
Weltje Road	12 "	99		" "	23	"								23	
Thomas Row	5 pink	6		4 " gardens	5	resp artisans.					5				
		643	160		851				53	163	210	240	31	85	59

HOUSES.

Name of Street	Colour	Sched-uled	Unsched-uled	Character	No. of Children 3-13	Description of Street	A	B	C	D	E	F	G	H
<u>Sum with Sch Ch</u>		643	160		851			53	163	210	240	31	85	39
Thomas Place	1 red	7		small shops. brooms.	2	resp trades people. old couples.							2	
Beaver Lane	19 pink	28		7 rooms.	30	mechanics.					30			
Hiles St.	23 -	31		7 " gardens.	43	-					43			
Standish Road	26 -	33		7 "	51	-					51			
S. Peter's Road	18 -	32		7 "	31	-					31			
Theresa How	2 -	6		stabling. 4 rooms	1	a sweep.					1			
Albert Terrace. Oil Mill Lane	15 purple	15		6 rooms.	33	labours & poor artisans, mixed.				15	18			
" Cottage	5 -	5		6 "	10	-				5	5			
S. Peter's Green	33 pink	39		7 "	65	resp. mechanics.					65			
Black Lion Lane.	70 -	91		6 or 8 " fur shops	129	" " few tradesmen & clerks					100		27	
S. Peter's Square	5 red	7	28	12 rooms	7	well-to do -								7
George St.	2 pink	6		8 "	5	shop assistants, decent people.						5		
Hammersmith Terrace	5 red.	16	?	8 or 10 "	6	1 carmen & foreman at one end. rest well-to do					6			
Hourose Villa.	4 "	13		" "	3	well-to do.								3
Weston Terrace	5 pink	5		" "	6	good artisans, & foreman					4	2		
Hulberry Place	6 -	9		4 "	16	"					16			
Boxer Gardens	36 pink & red	89		10 "	39	Quite a new street. well-to do artisans & clerks. nearly every house has a servant.					20		17	
Berestede Road	6 -	15		7 "	10	fairly good.					5		5	
Hughenden Road.	red.	-	10	7 "		new road. not yet finished.								
Gillards Place	6 l. blue	7		4 "	6	labours.					6			
		1004	198		1340			53	163	236	665	38	136	49

HOUSES.

Name of Street	Colour	Sched-uled	Unsched-uled	Character	No. of Children 3-13
		1097	198		1340
Creek Place.	l. blue	6		5 rooms.	8
White Hart Yard.	-	6		5 "	11
King St. (part)	red	69		nearly all large shops	89
		1178	198		1446

General notes. Only on this district about 6 months, but a visitor
 river, & a rough lot.
 Where there are no children attending elementary schools, that is
 as a family.
 This population depend for work in a large measure on Thomson's
 Mondays is best visiting day.

Description of Street	A	B	C	D	E	F	G	H
rep laboring class	53	163	236	665	38	136	49	
				8				
				11				
very busy street. some shops very large.							40	47
	53	163	255	665	38	146	96	

for 14 years. Many of the houses very old. Good deal of drinking by the
 under 9^d the visitor writes N.C. against the number & does not count it
 Rosser Russell's, & Japp's engineering factories.

Chelsea. St. Martin's. A.D.?

HOUSES.

Name of Street	Colour	Sched-uled	Unsched-uled	Character	No. of Children 3-13	Description of Street	A	B	C	D	E	F	G	H
Latimer Road (part)	purple	245		3 larger. few 4 rooms. shops	490	majority of wives work. decent street, but some queer houses.			50	250	140		50	
North Pole Road (part)	pink/red	17		8 rooms	56	apt. h. "North Pole" - no party. artistic objects.					26		30	
Sparigate Street	l. blue	23		4 "	59	poor irregular labours. about 2 fam. to a house.			59					
Wharf Road & Wood St.	blue	53		6 "	109	poor class labours, 2 or 3 fam. to a house.			29	80				
Walmer Road (part)	purple	119		6 or 8 "	342	landladies - majority labours, some by sub-lease most of the wives work. some low character.			50	150	150		42	
Silchester St.	pink	6		6 "	13	decent little street.					13			
Pamber St.	red	4		6 "	20	"					20			
Aldemaston St.	red	5		6 "	6	" one postler (fish)				1	5			
Branley St.	red	6		6 "	11	" one a small coal merchant					9		2	
Balsby Street	l. blue	29		6 "	45	2 or 3 fam. to house. poor labours, many italy.			30	15				
Manchester Mews	blue	1		stables. 3 rooms.	2	labours, part taken by whiskey.			2					
London Road Car Co. Stables	?	1		"	2	warehouseman. decent family				2				
Silchester Mews	purple	2		1 " 4 rooms. 1 house 6 rooms	10	builder good. 1 dyer assistant washed place.			6				4	
Blechyden Mews	red	3		stables. 3 rooms.	6	horse breaker - 2 labours.				5			1	
Sheet (part)	red	59		8 rooms.	165	labouring class - not very well off.			35	100	30			
York Mews	l. blue	14		stables. 3 rooms. decent w.	28	poor lot, organ grinder & 1 engineer or fardier			24		4			
Silchester Road (part)	purple	77		8 rooms. of shops & landladies	119	mixed. small shops, artisans, labours				15	40		64	
Manchester Road	red	48		8 "	149	labours & 1st class artisans.				110	39			
Latimer Mews	light blue	10		stables. 3 rooms	22	poor neglected lot. wretchedly dirty.			22					
Road Mews	blue	17		"	36	w. high better labours, &c.			18	18				
		139			1690				6	319	46	426	1	192

HOUSES.

Name of Street	Colour	Sched-uled	Unsched-uled	Character	No. of Children 3-13	Description of Street	A	B	C	D	E	F	G	H
<i>Fams. with Sch. etc.</i> Manchester Street.	7 th l. blue	45	139	8 rooms (dilapidated)	143	some live on charity - poor dirty lots. houses not worth while repairing.	6	319	746	426	1	192		
Brandley Road (part)	8 th pink	66		8 " ready shops	142	decent deep street.				130			12	
Martin Street - cul-de-sac.	13 th blue	14		6 "	30	to try keep a little order - dismal failure. good manufacturing - decent man, policeman put here	20	9.		1				
Locketon Street.	30 th purple	20		8 " few shops	61	not a fan to a house. and poor dirty lots.				30	24		9	
Silchester Terrace.	45 th -	30		6 " -	86	decent people.			30	30	20		6	
Scampton Mews.	11 th pink	11		stables 4 rooms. good	18	mixed, some fairly decent.					18			
S. Helen's Gardens.	8 th red	8	14	8 rooms.	13	clean resp. lot of people, coachmen								13
S. Mark's Road (part)	1 st -	1	15	10 or 12 "	3	not yet finished - well to do.						3		
Maxilla Gardens.	1 st -	1	31	10 "	2	a working bootmaker, little place near Railway								2
S. Quintin's Avenue (part)	3 rd -	3	51	12 "	3	well-to do. new houses.								3
High Lever Road.	1 st -	1	20	12 "	2	not yet finished. well to do.								2
Russell Road (part)	1 st -	1	12	10 "	1	new houses. well to do.								1
			940 146		2194				76 451 806 622 1 217 21					

General notes. Building a lot of new houses, but good class, will
 Schools. one Laines Road 2^d all round. Oxford Gardens. 6th infant
 School 2^d a week & also a Roman Catholic school.

not much affect visitor. Mostly bounding on the Scrubs. Two Roads
 19th boys & girls, & therefore get a decent class, & the S. Helen's National
 School

Chelsea. M ^r . Williams		AB	HOUSES.			No. of Children 3-13
Name of Street	Colour	Sched-uled	Unsched-uled	Character		
Acklam Road	pink	91		10 to 12 rooms.	294	
Angola News (b)	—	12		stables, 3 rooms.	16	
Berlington Road	pink	61		10 rooms.	135	
Blagrove Road	—	35		10 "	81	
Bowchurch Road	red.	22		12 "	20	
Cambridge Gardens (part)	—	6	50	at 16 "	9	
Chestnut Road (part)	—	34	2	14 "	44	
Canaday Road	purple	49		10 to 12 "	203	
" Fire Station	pink	8		about 3 "	19	
Colborne Road (part)	pink & red	69		9 rooms & shops	111	
" News	l. blue	7		stables, 3 rooms.	21	
Cadbrook Green Road (part)	upper pink lower red	53	44	16 rooms all shops	82	
Caric News	l. blue	3		stables, 3 rooms.	2	
Crivel "	purple	17		—	33	
Drumoe "	—	24		—	40	
Devesham Road*	—	7		barrows	19	
Dexford Gardens (part)	red	10	38	16 "	2	
Portobello Road (part)	purple	159		9 rooms & shop.	389	
Queen Anne's Terrace*	—	6		10 rooms.	34	
Raddington Road	pink	14		8 "	26	
* Devesham Rd one side Q. Anne's Terrace the other		134			1548	

Description of Street	A	B	C	D	E	F	G	H
one very bad - takes men in before her husband - mixed, but decent street. one or two queer characters	2			50	150	30	62	
very poor a carpenter. rest fairly good		6			10			
decent mechanics, few clerks				8	87	20	20	
" "					60		21	
well to do.							10	10
carpetmaker P.C. - good class.						2		7
" "							20	20
mixed street, majority decent artisans & few clerks & managers.			30	50	100		23	
good steady men.						19		
busy street, depend on artisans around it. many lodgers.					34		60	17
poor regular labour.					21			
mixed, much sub-let. unscrup. much better off					60		22	
painter								2
decent artisans & few irregular.				10		23		
" not quite so good.				20		20		
poor & decent labourers. (?)					9		10	
carpetmaker, good many empty.							2	
very mixed. one end pretty rough, lot of trouble some decent. many shops used as dwelling houses. poor decent labourers. (?)		50	50	50	77		100	60
mainly artisans, few better.					14		20	6
Total	2	56	135	243	634	56	338	114

Name of Street	Colour	HOUSES.		Character	No. of Children 3-13
		Sched-uled	Unsched-uled		
		685	134		1578
Rendle Street	purple	20		10 rooms.	101
St. John's Road	pink	89		10 "	273
St. Lawrence Road	red	12	29	14 "	17
Swimbrook Road	purple	93		10 "	390
Shoofe Lane (1)	pink	36		stables, 3 or 4 rooms.	60
Telford Road	pink	38		10 rooms	143
Wheatstone Road	pink	51		8 & 10 "	217
Woolington Lane	pink	6		stables, 3 or 4 rooms.	3
" Road	pink	395		8 a few. } 12 rooms }	839
		1240	163		

24 houses in 23 3591

General note. Mr. Williams has had this block for the past 17 years, a laboring population upon whom the shops depend. The houses large amount of poverty mainly caused by drunken thoughtless. Very good man, been in the R.N. for 10 years, has been with St.

Monday is best day.

Description of Street	A	B	C	D	E	F	G	H
	2	56	135	243	634	56	338	114
poor laboring class, widows & very (?) troublesome.		30	30	21	20			
decent artisans, guards, cabmen & lodging house keepers.				13	200	30	30	
laborers, artisans, several to a house, majority decent.		30	100	100	110	30		
decent regular artisans & few coachmen & cabmen				10	50			
about same as Swimbrook Road.			60	30	33	20		
"			100	50	50	19		
cabmen.				3				
mixed small artisans, good & poor laborers. railway employed, carmen, cabmen, postmen, police, & washerwomen. Acklam Road end is best. other end houses are not so well kept.		50	100	100	500	50	39	

2 166 525 540 1597 203 414 114

has seen it grow from about 800 children to 3800. It is largely are built as a rule with the idea of letting them out in flats habits. Livingstone - a la Kerrigan.

Name of Street	Colour	Scheduled	Unscheduled	Character	No. of Children 3-13
Stanford Road (part)	red	7	26	10 rooms	7
Hertou Road	pink/red	35	-	8 "	57
Kelsoe Place	red	3	-	8 "	4
Farm House	pink	1	-	stables, 3 or 4 rooms	2
Charles St.	pink	22	-	8 "	24
Kensington Square	orange	1	38	-	5
Ascendou House	l. blue	4	-	stables 3 rooms	2
Trafalgar Place	purple	5	-	4 rooms	13
Southend Row	pink	6	-	4 "	6
" Gardens	l. blue	3	-	2 "	7
South Road	pink	4	3	shops 5 rooms	11
" House	pink	1	-	stables 3 "	2
St. Albans Road	pink unscr. orange	4	8	8 rooms	58
James Street	l. blue	29	-	6 "	60
Young Street stables	pink	6	-	stables 3 rooms	14
Ball Street	red	6	-	shops 7 "	10
King Street	red	8	2	6 or 8 rooms	30
Burdens House	pink	8	-	stables 3 rooms	2
Wright's Lane	pink/red	4	14	2.4 rooms 2.8 rooms	5
		165	96		319

Description of Street	A	B	C	D	E	F	G	H
butts, caretaker					7			
exp. class mechanics, butlers &c					30	20	7	
builder							4	
coachman						2		
mechanic, butler, siders &c					24			
Roman Catholic home Sch.					5			
farmer				2				
exp. mechanics, & widow		3			10			
exp. mechanic & butler?					6			
grocer				7				
small shops, room he pulled down for mansion								11
coachman						2		
mechanics, coachmen &c					58			
labourer, groom & post				40	20			
Baker's coachman, exp.						14		
								10
mechanics, fishermen (with children)					30			
coachman						2		
mechanics, P.R. Office					3			2
	3	47	22	19	3	20	3	4

Name of Street	Colour	HOUSES.		Character	No. of Children 3-13
		Sched-uled	Unsched-uled		
Scarsdale Terrace	10 pink/red	165	96	8 rooms.	319
Long's Terrace	8 pink	8	8	3 "	15
Adam Rose House	42	42		stables 3 or 4 rooms.	46
Pennant House	21	21		" 27	23
Radley House	23	23		" 27	40
Blythfield Street	22	19		6 rooms.	43
Shalford Road	30 pink/red	30	12	10 " few shops	36
Shaftsbury House	10 pink	10		stables 3 rooms.	14
Warwick Street	6 l. blue	6		6 rooms.	6
Park Terrace	13 purple	11		7 "	16
Emma Place	11 pink	11		7 "	9
Kensington Buildings	12 purple	12		4 "	18
Abington Road	67 pink/red	65	18	10 " some shops	15
Lion House	6 pink	6		stables, 3 rooms.	2
Boak's Court Road (part)	16 red	15	13	shops 7 rooms	25
Abington Villas	25 red	21	13	10 or 12 rooms.	29
Lecham House	18 pink	22		stables 3 rooms	34
Harlow Road	2 orange		54		9
High St. Kensington (part)	14 red	11	21	large shops.	20
		506	276		492

Description of Street	HOUSES.							
	A	B	C	D	E	F	G	H
		3	47	22	193	20	34	
mechanics, dressmakers & much better					17			
coachmen, butlers,					15			
" private.					46			
"					23			
"					40			
mechanics, butlers, &c.				8	35			
shops & mechanics					18		18	
mainly coachmen					14			
one side are mansions, let to people without children.								
147-152 - a week.								
penicillaries, labourer, butcher on other side				6				
mechanics, labourers, coachmen				8	8			
" clerk & builder.					7		2	
cul-de-sac, labourer, artisans &c.				9	9			
shops & artisans, clerks, coachmen					55		20	
coachmen					2			
shops, butlers,					15		10	
good mechanics, few clerks.						17	10	
coachmen & butlers.					34			
sheward shall porter, at Infirmary.					7			
large shops, open.								20
	3	47	53	538	37	94	20	

HOUSES.

No.	Name of Street	Colour	HOUSES.		Character	No. of Children 3-13
			Sched-uled	Unsched-uled		
	<i>Fams in Street</i>					
	Queen's Gate Place Flws.	pink	51		stables 3 rooms 27 1/2 b	46
	Alberston Flws.	—	22		" 27 1/2 b	16
	Petersham —	—	23		" 28 29	29
	Polwaston —	—	32		" 28 29	29
	Queen's Terrace —	—	40		" 28 30	30
	" Gate Terrace	orange	4	41	very large 28 8	8
	" " Flws	pink	55		stables 28 47	47
	Lyoncestes Road (W)	part red — orange	9	40	large shops 28 11	11
	St Georges Terrace Flws.	pink	3		stables 28 2	2
	Cornwall Flws	—	10 1/2		" 27 1/2 55	55
	" Gardens	orange	10	80	very large 28 13	13
	Compton's Gate	—	5	34	" 27 1/2 10	10
	Open Flws.	pink	20		stables 28 21	21
	St. Leeds Flws.	—	3		" 27 1/2 6	6
	Canning Place Flws	—	8		" 28 5	5
	Lacina Flws.	—	15		" 28 10	10
	De Vere "	—	13		" 28 15	15
	Albert "	—	8		" 28 8	8
	Victoria Green	red	8	25	large shops 28 8	8
	W. Wiggley Flws	pink	7		stables 28 4	4
			438	250		
						343

Description of Street	A	B	C	D	E	F	G	H
coachmen - some empty.								
" "								
" "								
" "								
" "								
cartakes								
coachmen								
" "								
bullies & cartakes.								
" "								
coachmen								
" "								
" "								
" "								
shopkeepers								
coachmen								
								8
								4
								354
								19

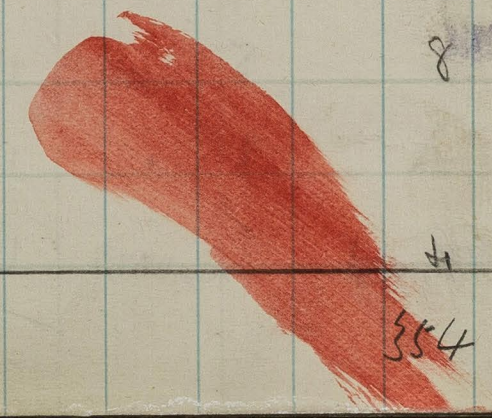

HOUSES.

Name of Street	Colour	HOUSES.		Character	No. of Children 3-13
		Sched-uled	Unsched-uled		
Hyde Park Gate Stables	pink	438	250	stables	343
Fair's News.	—	11		"	21
Hyde Park Terrace News	—	2		"	4
De Vere Gardens	orange	1	81	—	2
Queen's Gate (pt)	—	12	53	—	19
Albert Hall Mansions	—	4	56	—	8
Cornwall Road (pt)	—	1	54	27 28	1
Wharton Place	—	3	35	28	1
Queen's Gate Gardens	—	5	42	27	3
Cornwall Mansions	—	2	2	28	2
Hyde Park Gate	—	—	45	stables	1
(M.)		485	617		448
Carl's Court Road (part)	orange	35	66	shops & rooms	27/53
William's Place	blue	6		5 rooms	28/1
Pembroke Place	—	27		6 "	28/68
" News	purple	24		stables	28/30
" Square	red	10	55	10 rooms	28/16
Logan News	pink	10		stables	28/14
Spears	—	16		"	27/13
Old Manor Yard	—	12		"	28/16
		140	121		211

Description of Street	A	B	C	D	E	F	G	H
coachmen private					354			19
"					13			
"					21			
"					4			
postes					2			
partakers, house keepers					19			
postes, engineers,					8			
Attendant at Natural History Museum					1			
partakers					1			
"					3			
postes					2			
coachmen					1			
					429			19
mostly shops, few good private houses							28	25
laborer					1			
lot of drink consumed, generally 3 families to a house, mostly Irish			28	20	20			
coachmen, & postmen, postmen					30			
clerks & unscheduled letters							16	
coachmen &c					14			
" & 1 job master					12		1	
" railway postes					16			
			28	21	92		45	25

Name of Street	Colour	HOUSES.		Character	No. of Children 3-13
		Sched-uled	Unsched-uled		
		140	121		211
Roberts Sq. News.	pink	17		stables	28/11
Warwick Gardens	pink red	4		10 rooms	28/9
Radnor Terrace	pink	14		8 "	28/36
Lilly Terrace	pink	5		8 "	28/23
The Wharfs. W. Road	—	4		4 "	27/16
Garibaldi Stables	—	9		stables	27/7
Warwick Road	red	11	23	7 rooms	27/33
" Terrace	pink red	24		7 rooms	27/42
Sprouell Terrace (browns)	—	7	14	10 "	27/11
Pembroke Road (part)	—	19		hop. 7 "	27/21
Shaftsbury Terrace	pink	22		5 "	27/23
" Road	—	22		5 "	27/22
Ashley Cottages	—	27		5 "	27/48
Fenelon Road	—	39		7 "	27/83
Olney News	—	5		stables	27/7
Lebovier Road	orange	2	52	16 rooms	27/6
Loupsidge Road	—	1	41	"	27/2
Philbeach Gardens	—	3	86	"	27/4
Rever Square	—	4	40	"	27/7
Newspaper Gardens	pink red	40		7 "	27/40
		417	399		419

These would be caretakers. Many unscheduled houses

Description of Street	A	B	C	D	E	F	G	H
			28	21	92		45	25
coachmen.					11			
surge, tailor, gardeners, water					4		5	
labour, carmen & food.					36			
" " "					23			
foundry of coal wharf.						16		
ident. shops, coachmen.					5		2	
shops, mechanics &c					22		11	
labour, mechanics, fire clerks &c					30		12	
—					11			
shopkeepers, sub let.					8		19	
mechanic class, butlers, misc. class					23			
" police &c "					72			
" many railway men "					48			
" " "					83			
coachmen					7			
servant, housekeeper					6			
caretaker					2			
butlers					4			
caretaker					7			
shop assistant, tailors assistant, clerks &c					30		10	
			28	21	524	16	104	25

HOUSES.

Name of Street	Colour	Sched-uled	Unsched-uled	Character	No. of Children 3-13
Kramer News	pink	411	399	stables	718
Richmond Road. (part)	red	14	57	shops & rooms	27 36
Woodland Cottages	pink	3		rooms	27 13
Carl's Court Square	orange	2	39	very large	27 6
Faswell Mess	pink	9		stables	27 7
Hardly present	orange	2	65	very large	27 2
		<u>470</u>	<u>555</u>		<u>813</u>
Camden Houses, Red St	pink	134	ten	6 blocks - batons rooms to a basement	220
Red St	pink	72		rooms	113
Camden Street	pink	71		8 "	93
Rodge St	pink	43		68 "	57
Kensington Place	pink	46		8 "	80
Dartmouth Street	purple	67		8 "	232
Forrest Street	pink	20		6 "	57
William St	pink	17		6 "	33
Johnson St	pink	32		6 "	63
James St	pink	26		6 "	49
Janison St	purple	32		6 "	82
Newcombe St	pink	25		6 "	58
Wobridge St	pink	52		6 "	87
		<u>654</u>			<u>1215</u>

HOUSES

Description of Street	A	B	C	D	E	F	G	H
postmen & cabmen			28	21	524	16	104	25
middleing shops					31			
laundrymen, master tailor stallen						9	4	
postmen & clerk						1		5
cochmen						7		
postmen						2		
			28	21	544	16	149	25
book press resp mechanic & laboring class, many irregular			60	60	100			
"			30	30	53			
letter press, good many clerks						40	20	33
nearly all mechanics								57
few poor clerks								80
mechanics, shop assistants, charwomen fair amount of forestry	32		50	50	100			
mechanics, 10% washers				4				50
laborers								13 20
mechanics &								63
"								49
a la Dartmouth St		12	20	20	30			
mechanics, servant								8 50
"								14 70
		44	164	195	759	20	33	

Name of Street	Colour	HOUSES.		Character	No. of Children 3-13	Description of Street	A	B	C	D	E	F	G	H	
		Sched-uled	Unsched-uled												
Campan Hill Road	red	634	42	8 rooms	1215	foremen, good gardeners			44	164	195	759	20	33	
Campan Hill	red	6	37	6 "	19	"						15	15		
" Grove	red	7	-	6 to 8 "	11	"						9	10		
High Notting Hill (part)	red	11	121	shops 9 "	29	shopkeepers, pretty good						6	5		
Silver Street	pink	37	-	most shops "	60	" few cablet						10	10	40	
Bedford Gardens	red	10	12	12 rooms	17	l.h. keepers, gardeners, coachman, clerk						7		10	
Church Street	pink/red	16	12	shops 9 rooms	31	shops, 2 or 3 good, one or two lodges						4		20	7
Campan House Lane	pink	11	-	stables	14	coachman						14			
Lucerne "	"	11	-	"	10	"						10			
Hall West	"	8	-	3 shops, 6 rooms	16	an. shops & mechanics						10	6		
" Chambers	"	48	48	ten. 4 rooms	39	mechanics, foremen						30	9		
The Hall	"	16	4	6 "	28	"						20	8		
Palace Garden Lane	red	22	-	stables	24	coachman						24			
Campan Grove	red	3	12	10 rooms	16	lodging house keepers							6		
Holland Place	pink	1	-	collage 4 rooms	5	snaps						5			
" Chambers	"	18	18	tenement	8	good class							8		
Holland Street	red	22	18	8 rooms	42	one or two shops, coachman						35	7		
Gregory Place	red	7	-	6 "	8	mechanics						8			
Church Lane	red	26	-	6 "	44	decent class						40	4		
Clarence Lane	red	25	-	stables	45	coachman, 1 (Hiles' furniture dealer)						45			
		963	291			1401			44	164	195	1051	108	123	16

Name of Street	Colour	HOUSES.		Character	No. of Children 3-13
		Sched-uled	Unsched-uled		
Brown Buildings	pink	963	291	6 rooms	1701
Mannington Place (High St)	pink	16		b u	20
Nine Terrace	b blue	6		b u	12
Duke's Lane Chambers	pink	24		4 room ten(12) Chms	28
Gordon Place	pink	23	8	8 rooms	25
Dragon News	pink	29		stables	50
Stonem Place	pink	9		6 rooms	25
Philimore News	pink	25		stables	48
		1107	299		1930

General notes - This is a very large district. Good private here. Good many not scheduled. Some streets of which the

- Unscheduled
- Subrey Walk
 - Road
 - Camden Hill Square

Description of Street	HOUSES.									
	A	B	C	D	E	F	G	H		
labors & mechanics (mostly latter)		44	164	195	1051	108	123	16		
"				6	15					
poor.				5	15					
mixed				12						
poor, & good artisans, & better class.				6	22					
coaches & carmen.					5	10	10			
few labors, mechanics.				10	40					
coaches				5	20					
					48					
				44	164	239	1218	118	133	16

coaches in most of the news. Some of the best houses in Chelsea names are not given.

Unscheduled
M Edwards Square

Chelsea. W. Smeesby. A.E. & Y. (year) HOUSES.

Name of Street	Colour	Sched-uled	Unsched-uled	Character	No. of Children 3-13
A.E.					
	Total families in street.				
Loftus Road.	pink/red	84	-	9 rooms.	74
Ellensie Road	pink	43	-	8 "	61
Yunis Road	pink	87	-	8 " few q.	125
Providence Place	pink	34	-	6 "	38
Little Waterloo "	l. blue	3	-	3 "	7
Castro Road	pink	30	-	8 "	33
Steno St.	pink	30	-	8 "	16
Ladmoor St.	pink	28	-	8 "	26
Aldine St.	pink	22	-	8 "	8
Bulwer St.	pink	34	-	6 " above 6 stables - empty.	38
Hopgood St.	pink	6	-	6 "	5
Marjoram Road	pink	71	-	8 "	93
Bloomfield Terrace	pink/red	13	-	9/10 "	5
" News	pink	3	-	stabling.	2
Abdale Road	pink	75	-	6 rooms.	108
Railway Cottages (S. B. Sta)	l. blue	1	-	4 "	2
Barnister Cottages	purple	19	-	4 "	28
Heath Place	l. blue	9	-	3 to 4 "	18
Willow Dale	pink	15	-	4 "	42
		604			729

Description of Street	A	B	C	D	E	F	G	H
clerks, assistants, solicitor, etc.								74
" " few artisans etc.					21	20	20	
artisans, drivers, etc. few clerks.					80	25	20	
" few widows.					38			
labours, 1 very good		2	5					
artisans, few clerks					20	13		
clerks as a rule.					4		12	
artisan & clerks. 1 good family.					15	10	1	
good mechanics					8			
" few clerks					20	10	8	
coachmen					5			
mainly artisan, clerks, auctioneers etc.					42	20	31	
jobmaster, clerk, class							4	1
coachman.							2	
artisans. 1 haulier, 1 draughtsman					80	20	8	
garman, etc widows							2	
labours & mechanics.					20	8		
"					18			
mechanics							42	
	2	5			40385	118	148	1

HOUSES.

Name of Street	Colour	HOUSES.		Character	No. of Children 3-13
		Sched-uled	Unsched-uled		
Wood Lane. ^{4 runs in street.}	purple	607		unsel. —	729
"Quakers" Queens Road	pink	27	49	sel. 8 rooms. 2.4 room	38
Arminges Road	red	42		four room tenements	66
Belshelden Road	red	33		8 rooms	12
Lugersoll Road	red	28		8 "	28
Bloemfontein Road	red	33		8 "	13
— Avenue	pink/red	28		9 "	20
Oaklands from	red	54		7 to 8 " 2 1/2	49
Adelaide Road	purple	21	5	9 rooms	32
Blackbridge Road (part)	red	90		8 "	108
Wailshille from	red	191		few good private houses	121
Blomfield Road	red	11		10 "	18
Y ²	red	7		10 "	9
		1109	74		1243
Addison Road North K	red	5	45	shops & 8 rooms	11
Alfred Mans. K	pink	5		stabling	12
Beaumont St. 7	purple	12		4 rooms. 30	32
Boundary Hill K	pink	3		8 " 30	6
Clarendon Road (pt) K	red	3	28	10 "	6
— Place (pt) KX	pink	5		8 "	12
Crescent St. KX	light blue	6		4 "	98
		81	73		154

Description of Street	A	B	C	D	E	F	G	H
Wardens from Scrubs			8	25	6			
clerk class.					66			
about the same.							12	
"							28	
"							13	
plebs.							20	
artisans, clerks & foreman, police					20	9	20	
"					20	12		
" a few decent, neat quiet			30	30	48			
mostly all shops. 1 foreman.						1	80	40
clerk & good							18	
"							9	
	2	35	48	564	145	348	41	
widow (keeper of school) and shops								11
pub prop.								12
cartman, labourer				16	16			
artisan								6
partaker								6
artisan, dressmaker								12
labouring class, few artisans			20	40	18			
			20	56	40			11

Name of Street	Colour	HOUSES.		Character	No. of Children 3-13	Description of Street	A	B	C	D	E	F	G	H							
		Scheduled	Unscheduled																		
Charlotte Terrace	K 10	pink	81	73	8 rooms	21			20	56	70			11							
Charles St	K 17	purple	19		b (28)	54				20	14										
Clifton St	7X 49	light blue	49		b (30)	101			30	50	21										
Devonshire Place	7 9	d. blue	3		4 "	9		9													
Wood Cottage	7 19	l "	8		4 "	22				22											
Henry Place	7 6	l "	6		4 "	12				12											
Lattin Road (pt)	7 45	purple	45		b few (30)	80			20	50	12										
Lower S. James Road	7 14	l blue	6		8 "	24		12	12												
Lower Terrace	K 1	red	1	5	10 b 12 "	1								1							
Union "	K 2	"	2	10	"	3								3							
Wortness "	K 16	purple	16		b "	28			8	10	10										
Worland Road	7 43	pink	50		20. 8 " 30 shops (30)	80			10	20	25			25							
North	K 25	pink red	26		9 rooms (28)	53					40			13							
Gardens	7 5	"	8		10 " (30)	16					8			8							
Stables	K 5	pink	6		stabling (28)	9					9										
Portland Road	K 72	red	73	54	10 rooms few shops (28)	125					60	20		45							
Place	K 4	purple	5		1. 5 rooms 2. shed & 3 rooms 8 rooms	9			5		2										
Princes Road	K 79	pink	94		17 shops & 7 rooms (28)	147					80	20		47							
Place	K 48	purple	39		6 rooms (28)	109			30	30	47										
Yard	K 3	"	3		2. 4 rooms 1 stables.	6				6											
			5745	145			10	44							21	135	276	419	40	142	11

HOUSES.

Name of Street	Colour	HOUSES.		Character	No. of Children 3-13
		Sched-uled	Unsched-uled		
Pinner News	l. blue	545	145	stables 3 rooms	1044
Pottery Lane		4		4 rooms, 28	5
Percy News	pink	4		stables 3 rooms	4
Pharisa Place	l. blue	7		4 rooms (28)	10
Queen's Road	pinkish	71		8 to 10. few shops	160
" Place	purple	8		4 rooms (28)	13
Royal East News		9		stables 3 rooms	18
" Crescent News		20		2 stables 4 rooms (28)	29
Royal Crescent	red		36	(28)	
S. Mathew's Road	black	112		8 rooms (28)	258
S. James Place	purple	17		6 " (28)	39
S. John's Place		16		6 or 8 " 2 1/2	48
S. George's Road		25		8 "	47
S. Clement's Road (part)	l. blue	15		6 "	23
S. Ann's Road (part)	pinkish	52		8 " 1 door - photo	113
Saunders Road		22		9 " 30	50
Swanscombe Place	l. blue	11		4 "	23
Stebbing St		57		6 "	135
Tabernacle Terrace	pink	7		10 "	29
Virginia Place	l. blue	17		four room tenements	29
		1022	181		2094

HOUSES

Description of Street	No. of Children 3-13							
	A	B	C	D	E	F	G	H
plumbers, families, w. cutler, carpenter, poor		21	135	246	419	40	142	11
street musician, gun dealer, poor				10				
foreman							4	
poor loafing lot	5	5						
ordinary artisans, few below rds. above				40	100	10	10	
labours, cab driver, horse stable here				10	3			
coachman, families				8	10			
no one in stables, sweeps, hawkers, labours, artisans				19	20			
many unscheduled, hawkers, hawkers, grinders, labours	100	100	58					
1 deep dirt, dairymen, labours, charwomen, painter, hawkers			9	18	10		2	
			18	15	15			
labours & artisans				17	30			
" very poor	41	12						
artisans & clerks, shops					50	20	43	
houses rotten, held no poor miserable dirty lot			11	12				
working class, poor, some casual			50	85				
mechanics					29			
dirty despicable lot	14	15						
		100	162	314	503	716	742	11

HOUSES.

Name of Street	Colour	Sched-uled	Unsched-uled	Character	No. of Children 3-13
William St. K X #8	purple	1022	181	5 rooms.	2097
St. James Square K	pink	5	23	very large.	9
Northland Square. K	red		45		(28)
		1077	269		2204

General notes. This district Y² is mostly poor, but decent. on the block. Visitor has been on only about a year & does description of St. Peter's Road.

Sunday visit.

HOUSES

Description of Street	A	B	C	D	E	F	G	H
deep working class.	100	162	314	503	716	74	217	11
partaken				38	60			
					9			
	100	162	314	541	785	74	217	11

A^E is a very nice district on the whole. Building a great deal not seem as satisfactory as some of the others. Have a very vivid

Chelsea. M^d. Adams. A.D.¹. A.D.³. HOUSES. No. of Children 3-13. Division of children by class

Name of Street	Colour	Sched-uled	Unsched-uled	Character	No. of Children 3-13	Description of Street	A	B	C	D	E	F	G	H
Admiral News.	d. blue to crack	11	+	6. four rooms.	21	quaker wheelwright. best quaker. some never work.	6	11		3			1	
" Place	d. blue	14	X	4 rooms. bad repair	43	washermen, labourers (canal) very poor & dirty.		30	13					
" Terrace	l. —	12	X	8 " 2 am. shops. decent.	50	labours, hawkers, washers & wives work.		10	30	10				
Godinboro Road.	l. —	10	X	10 " not over good.	42	" (can) coolers & buggars.		10	20	6	6			
Boansford St.	d. —	23	X	3 faws to 6. 10 in floor for 9/6 to 1/- good.	98	average 6 faws to a house. poor lot. dirty. seldom pay rent.		20	30	20	8			
Boanslons St.	d. —	12	X	10 " not up to much	56	— 5 —		20	20	16				
Rowston St.	d. to black	65	X	10 " unwhitney & am.	299	fightfully crowded. poverty stricken lot. lurches never pay rent.	40	150	80	29				
Raymead St.	l. —	17	X	6 " decent. 5/- to 7/6 per floor.	41	poor labouring class. more decent.			20	21				
News St.	purple	27	X	6 " new. ferry. 10/- to 12/-	40	steam laundry here, also undertaker's stable (Hobbs)					15	25		
Openoor St.	pk	5	X	6 " — do 12/-	5	artisans							5	
Rackham St.	purple	63	X	10 " houses good. with bills for this lot rents vary.	268	very mixed. artisans & labourers, some casual.		80	68	100	20			
Sadbrooke Grove Rd. (part)	—	68	X	10 " good 12 shops.	86	one house. 10/- a sq. dew. visitor very careful that this is correct.	6	12	12	20	18	18		
St Charles Square.	red	11	53	10-12 " good. 2/9 to 9/6 per am.	4	carpenters. three scheduled are carpenters.							4	
Millwood St.	pink	4	X	8 " " repair 6/- per floor.	8	good class artisans &c								8
Noburn St.	—	5	X	8 " —	5	bus conductor. coachman								5
Chesterton Rd. (part)	pink to red	10	X	10 " good.	101	good class. some keep servants. furnished apart.					20	40	41	
Cambridge St. (part)	red	7	56	10 to 12 " unwhitened. about 2/6 per am.	5	1 doctor. 1 police. 1 caretaker.							2	3
Waford — (part)	—	5	3X	—	3	caretakers only scheduled								3
" News	l. blue	4	+	stabling.	2	milkm. 1 change.				2				
Bassett Road	red	3	X	10 to 12 rooms 2/6 per am.	3	caretakers								3
		470	208		1160		46	257	305	187	216	87	59	3

HOUSES.

Name of Street	Colour	Sched-uled	Unsched-uled	Character	No. of Children 3-13
<i>Fans with Sch. Chr.</i>		470	208		1160
S. Marks Road (part)	red	1	1	50 ft. ann 12 rooms. good	2
S. Quintin's Avenue (part)	red		16		
The Triangle	red	4	4	12 "	9
Upper High Level Road.	red	9	4	12 "	4
Brewster gardens	pink	28		6 " new 11-12 ft. per week	27
S. Helen's Terrace.	pink red	9		all shops & 5 rooms	11
B. Russell Road	pink	24		6 rooms 11-12 ft. per week	18
AD ³		545	238		1231
Radbrooke Grove R ^d (part)	pink	1		1. 1. & Coke Factory	2
Narrow Road (part)	--	13		mostly all shops. 1 h. w	21
" Alma Cottages	--	8		3. 2. 2. rooms.	8
" Alma Place	b. blue	6		large cemetery 4 rooms. decent	17
" S. Mary's Terrace.	purple	5		6 "	4
" Hansi Terrace.	--	5		8 "	4
" Kenmont Terrace.	--	28		mostly ann. shops.	31
" Harlesden Cottages.	b. blue	4		4 rooms.	11
Powder Road.	--	16		6 " - jerry bad sanitary arrangements.	40
Kenmont Gdns	--	34		6 " jerry	30 105
Nalier Road	--	28		6 " "	30 58
Rigley Road.	--	19		6 " "	59
		167			360

HOUSES.

Description of Street	A	B	C	D	E	F	G	H
master builder. good.	46	254	305	184	216	84	59	3
not yet finished - will do								2
master builder. all keep servants								9
well-to-do								4
not yet finished - decent class.					12	15		
decent business						5	6	
not yet finished. artisans					8	10		
	46	254	305	184	236	114	65	18
foreman - employ about 400 hands								2
artisans & sup ^r of Cemetery.						4	4	
railway labourer			7	10				
artisans						4		
carpenter. landlady. doctor (cheap)			2		1	1		
not yet finished. sub-let.			5	5	14	7		
railway porter				11				
men. labourer. not yet finished.			10	30				
" " shade lower		20	40	45				
" " "		10	20	28				
" " "		10	20	29				
	40	104	158	23	35			

HOUSES.

Name of Street	Colour	Sched-uled	Unsched-uled	Character	No. of Children 3-13
Waldo Road.	l. blue.	67	63	6 rooms. b. a. a. jerry.	360
Letchford Gardens.	—	37	34	b —	85
College Park Terrace. Scrub Lane	pink.	3	15	10 rooms. fairly good.	5
Signal Cottage	l. blue	2	1	4 "	9
Cumberland Avenue	pink	27	46	6 "	52
Railway Cottages (part)	purple	34	49	4 "	88
AC		115	175		423
Easton Green Road (part)	purple	6	6	2 rooms. 1 bedroom. 1 bath.	150
St. John's Road		12	12	4 beds.	100
St. John's Road		24	24		150
St. John's Road		26	26	very poor dwelling	150
St. John's Road		24	24	4 beds.	150
St. John's Road (part)		12	12		150

Description of Street	A	B	C	D	E	F	G	H
low laboring class. grass widows 1 1/2 ft. h.	40	104	158	23	35			
little better.	50	50	24	2				
	10	30	45					
not yet finished. too large for neighborhood This was originally a signal box. Now 2 r. plate layers now occupy it.					9			5
little deeper yard & dust yard.				6	22	24		
belong to N.W.R. railway servants.				60	28			
	100	184	300	75	64			

HOUSES.

Name of Street	Colour	Sched-uled	Unsched-uled	Character	No. of Children 3-13
----------------	--------	------------	--------------	-----------	----------------------

In these streets there will be children 3-13, over the 9^d line < owing to the Marylebone Infirmary which employs numbers. Drunkenness claims a good many victims here. Give the police the matter of road making & lighting.

Schools. Edinboro' Road. 1^d per week. Kenwood Gardens 2^d & 3^d. Mary Wilkesden & Acton children attend and pay

Description of Street	A	B	C	D	E	F	G	H
-----------------------	---	---	---	---	---	---	---	---

therefore not scheduled. This district has gone down mainly of laundresses, but it is fairly healthy owing to its open state. a very great deal of trouble, & the parish do not do their duty in

but many of the better class attend Daeford Gardens 9^d 6^d a week, because their own parish will not find accommodation.

HOUSES.

Name of Street

Colour

Sched-
uled

Unsche-
duled

Character

No. of
Children
3—13

Description of Street

A

B

C

D

E

F

G

H

HOUSES.

No. of
Children
3-13

Name of Street

Colour

Sche-
duled

Unsche-
duled

Character

Description of Street

A

B

C

D

E

F

G

H



S 2 (pt.)

HOUSES.

Name of Street	Colour	Sched-uled	Unsched-uled	Character	No. of Children 3-13
Chelsea - Mr. Sherlock.					
1. Rylston Rd. (pt.)	purple	41	-	4r. - good - 25	71
Deaves Rd (pt.)	-	68	-	mixed - an old rd. new houses & shops mixed in with old cottages -	117
Estcourt Rd. (pt.) (late lower Grove Rd.)	pink	61	-	6r. modern - fair - jerry - 25	126
Procheron Rd.	pink	46	-	6r. - nice - 25	120
Mendora Rd.	-	66	-	- " - 25	117
Delaford St	-	48	-	8r. - new - 35	142
Lillie Rd (pt.) (east Channon Rd)	-	22	-	-	22
1. Tilton St. (Lillie Rd)	-	15	-	new & cong	25
2. Pellant Rd. -	-	39	-	-	89
3. Hartopp Avenue	l. bl.	33	-	5r. - 2 or 35	76
3. Werley Avenue	-	34	-	-	91
Chaldon Rd.	pink	62	-	4r. - very nice 1 or 25	115
4. Crown Ld. (New) (Lillie Rd)	purple	29	-	ships	57
Hansell Rd.	pink	51	-	modern - 6 or 25	131
Bedford Pl. (known as Gypsy Row)	d. bl.	21	-	u.p. cl. - down open into rows - 4 or 5r. 35	57
					1356

636

Description of Street	A	B	C	D	E	F	G	H
mixed class. some wt. contain poor people			30		30	11		
(82) cabins, mech., tradesp, sm. meters, etc. Some wives work		10	28		69	10		
(64) mixed - wives work in some cases - 2 large laundries.			30		70	26		
(64) just cong. class			25		70	25		
(60) - " -		4	10		80	23		
(61) - " -			25		90	27		
(19) cong. class					12	10		
(13) - " -					10	15		
(33) mostly cong.			20		50	19		
(11) sm. & part -		20	40		16			
(40) as above - part class		30	50		11			
(67) very resp & cong					60	55		
(31) part businesses - lodgers 35 - over			20		37			
(59) mixed - mostly just cong		10	30		70	21		
(24) lower class Irish	6	30	21					
<hr/>								
<p>6 10 4329 675242</p>								

Name of Street	Colour	HOUSES.		Character	No. of Children 3-13
		Sched-uled	Unsched-uled		
William St.	blue	626 17	-	old - 54. - ^{queen} 25. ^{empty}	1356 26
5. Munster Rd (pt)	pink	43	-	some shops other ^{good class}	97
Kilmaine Rd.	-u-	58	-	a few cottages ^{new - 64. - empty} 102 f.	69
Reporston Rd	-u-	67	-	"	104
St. Peter's Ter. (Reporston Rd)	red	7	-	84. - very good	6
Rosaline Rd.	pink	60	-	64. - nice	132
Sherbrook Rd.	-u-	126	-	44. - good style	242
6 Letterston Rd.	pk to red	28	-	new - 74. - 15.	40
Uarna Rd.	-u-	13	-	lot of open ground	19
7. Orbain Rd.	pink	24	-	quite new 64. - 2 f.	40
x Marville Rd.	pk to red	71	-	74. - 50 - 102 f.	123
x Brookville Rd.	-u-	78	-	"	66
x Rosaville Rd.	-u-	76	-	"	70
x Parkville Rd.	red	9	28	80 44. -	11
8. Homestead Rd.	pink	31	-	84. - 2 f.	50
{ Felmer Rd. (with Bloom - pk - rd.)	pink to red	36	-	sew. shops.	65
x Bloom Park Rd.	-u-	11	-	84. - 102	9
9. Hordere Rd.	pk.	35	-	54. - 15.	50

x These wds have a few ^{14/26} over-rate children not counted in totals given.
28 25/5

Description of Street	HOUSES.							
	A	B	C	D	E	F	G	H
(12) Poor labr oc.	6	104	329		675	242		
(46)		6	11		50	30		
(45) Similar to Chaldon rd.					39	30		
(54)					54	50		
(7) rep. a sewt								6
(75) slightly inferior to Kilmaine Rd. but resp.					22	60	50	
(127) good class artiz. - no noticeable poverty					20	122	100	
(22) 2 rep. sewt							20	20
(12) Includes some cottages - poor class - rest well-to-do.			6		8			5
(23) Comp. working cl.					30	10		
(82) Comp. to well-to-do - a some over-rate - // few have a servant					40	60	23	
(61) just same class - some over-rate ch.					20	30	16	
(58) in sew. services					20	30	20	
Sew. hds occupied by day women - no ch. - others suitable -								11
(23) many servants.								
resp. comp. class					25	25		
(32) fairly well-to-do					20	25	20	
good class artizans								9
					25	25		

6 110 361 53 1198 424 130

HOUSES.

Name of Street	Colour	HOUSES.		Character	No. of Children 3-13
		Sched-uled	Unsched-uled		
Bishops Rd	red	32	20	over-rate h ^{ts}	73
Lillyoella Rd	-	4	66	-	7
Chesilton Rd	-	10	60	gr-superv	22
Radpole Rd	-	9	60	-	11
Rostever Ter	-	5	30	-	15
(Fulham Rd.) Rostever mens	pink	7		-	4
(Fulham Rd.) Rostever Rd.	red	3	9	10c-v-sup.	4
10. Waldemar Avenue	-	24	100	10c-	40
11 Otberoy Avenue	-	2	100	-	3
Model Dwellings (Fulham Palace Rd.)	pink	26		3c. tenements	30
Fulham Palace Rd (Red)				a few houses - over-rate.	
(The number of over-rate houses is estimated)					
S! (pt.)					
Journay Rd.	red	40	22	lge h ^{ts}	23
123 Epinus Rd.	-	58	20	-	60
Shorrold's Rd.	pink	90	-	-	131
	red	18	84		214

HOUSES

Description of Street	A	B	C	D	E	F	G	H
Well-to-do	6	110	361	53	1188	424	130	
all					18	30	25	
Rep							7	
serv ^{ts}							22	
							11	
							15	
Coachmen					4			
all servant-keeping							4	
							20	20
							3	
(14) Cong workers.					30			
	6	110	361	53	1240	454	234	20
Well-to-do							23	
-							20	40
Clerks & artisans v. cong.					40	51	40	
					40	41	103	

HOUSES.

Name of Street	Colour	HOUSES.		Character	No. of Children 3-13
		Sched-uled	Unsched-uled		
13 1/2 Hartismere Rd.	pink	188	42	others in crown of erection.	214
		30	-		20
13. Fabian Rd.	-			no houses yet occupied	
13. Mirabel Rd.	pink	20	-	tenements - 3 to a house	34
Rylston Rd (pt)	pink	16	-	6r.	24
Ridder's Pl (Schimmeld's rd.)	-	8	-	8m. old - 4r.	15
Providence Pl.	-			pulled down	
Dawes Rd. (pt.)	pink	40	12	7r. - 1f.	34
	to red				341
		<u>30254</u>			
TR (pt.)					
Parson's Green Lane (pt.)	purple	25	12	v. mixed - a no. of cottages - others much larger	52
Purcer's Cross Rd.	pink	20	-	7r. - 102f.	41
Norfolk Ter. (Purcer's cross rd.)	to red	15	-		17
Argyle Ter.		15	-	7r. - 1f.	14
14 Appell Ter.		15	-	7r. -	29
		<u>90</u>	<u>12</u>		<u>153</u>

Description of Street	A	B	C	D	E	F	G	H
had 7 r. no. - every way					40	41	103	
						20		
good class artisan						20	14	
						10	14	
(8)					5	10		
Clerks, etc.							24	10
					5	80	143	113
rather poor class				25	20	7		
good class					21	20		
						10	7	
						7	7	
						15	14	
				25	41	59	28	

HOUSES.

Name of Street	Colour	HOUSES.		Character	No. of Children 3-13
		Sched-uled	Unsched-uled		
16. Rectory Lane	pink	90	12		153
Hunter Rd. (pt.)	pk to red	58	9	mixed.	80
New King's Rd.	red	24	10		21
Fulham Rd (pt.)	red	20		shops, etc.	52
Mimosa St.	-h-	13	46		29
St. Mary Rd.	-h-	12	50		20
St. Mary Rd.	-h-	26	30		45
Fulham Palace Rd (pt.)	red	15	30		30
High St., Fulham	purple	115	-	very mixed - about a third shops - others small red hrs. 25.	169
Burlington Rd.	l. bl.	44	-	about 5% - old + delapidated.	43
- " - Gardens	- " -	5		3% - very old + broken-down	14
Hawes Buildings	- " -	6		same as last	8
Northampton Pl. (Burlington Rd.)	- " -	16			28
Northampton Pl. (Burlington Rd.)	- " -	16			28
Church St.	pink	24	-	shops, etc.	24
15. Regault Rd.	- " -	17	15	new - yr. - g.	32
Fulham Pk. Gardens	red	11	30		26
- " - Rd.	-h-	45		large houses	
Church Row	red	49	10	un-scheduled.	
		287			44

Description of Street	A	B	C	D	E	F	G	H
(36) Fairly every artisan well-to-do			25		41	59	28	
- " -					80		21	
- " -						22	30	
- " -							29	
- " -							20	
- " -							45	
- " -							30	
- " -								
- " -			9	50	80	20	10	
- " -			10	20		13		
- " -			16	8				
- " -				8				
- " -			8	15		5		
- " -					8	8	8	
- " -						16	16	
- " -							13	13
			33	126	8	243	138	226

HOUSES.

Name of Street	Colour	HOUSES.		Character	No. of Children 3-13
		Sched- uled	Unsched- uled		
A new & rapidly increasing neighbourhood. many good streets not on map.					
Schools: Sherbrooke Rd. (Board), boys & girls, 4 ^d ; inf., 2 ^d . About 2000 children. Very resp. class. — St. Thomas's R. Catholic School, Dawes Rd., 2 ^d nominal fee, but many do not pay. Poor children, mostly Irish of lower class. About 200 children — All Saints' Nat. School, High St. Fulham, 4 ^d & 6 ^d boys & girls; 2 ^d inf. 300 children, of good class.					

Many children of the quite well-to-do class go to Sherbrooke Rd Sch., or some to All Saints.

Fulham Palace (Bishop of London) & Fulham Prison ^(disused) are in this district.

Chelsea. W. Billing T. (part) & S. (part) HOUSES.

Name of Street	Colour	Sched-uled	Unsched-uled	Character	No. of Children 3-13
Crab Tree Lane (part)	pink	7		Malt House. P.h.	10
Trilham Palace Rd. (part)	pink/red	52		5 six room cottages	96
Yeldham Road (1)	pink	102		shops & rooms.	130
Biscay Road. (2)	pink	45		b - - - -	64
Distillery Lane (3)	l. blue	16		stabling & 3 room colly.	29
S. Dunstan's Road	red	22		8 rooms. decent.	11
Margravine Gardens	pink	24		- - - -	8
--- Road + Campbell's rd. (4)	l. blue	60		b - - - - mixed many small cottages	93
Claybrook Road (4)	pink	81		b - - - - 8.	152
Lurgan Avenue (5)	l. blue	62		3 rooms.	79
Aspinco Road (6)	pink	60		6 rooms.	133
Jayhound Road	pink	138		123 shops & 8 room 15 misc rooms.	320
Arncliffe Street (7)	pink	57		6 rooms. nice	157
Delorne - (8)	pink	53		b - - - -	108
Bothwell - (10)	purple	9		b - - - -	28
Hawkmore - (9)	pink	8		b - - - -	23
Downington St. (11)	pink	53		b - - - -	98
Arncliffe Street	purple	96		b - - - - knocked about.	269
Adeney Road (12)	pink	27		b - - - -	75
Bayonne Road (13)	pink	93		b - - - -	232
		1062			2075

* May have children going over the 9th line, but not likely

Description of Street	A	B	C	D	E	F	G	H
workmen, lighterman, & labourer.						9		1
nearly all shopkeepers. few sublet.				4	7	20	45	
(see paper)				30	90	40		
"					40	24		
"			12	17				
"								11
good class -								8
see paper.	13	20	25	15				
"				30	50	72	30	
disgraceful little houses. (see paper)	20	25	34					
"					90	43		
sublet, mixed. (see paper)				50	100	120	50	
"				40	70	47		
"				20	50	38		
workmen, p.c. & labourer.				12	16			
poor. labourer.				16	7			
(see paper)				20	45	33		
(see paper)	30	69	70	100				
not yet complete, but much better than other.	10	20	10	20	15			
(see paper)	32	30	100	50	20			
	105	176	418	459	472	145		

HOUSES.

Name of Street	Colour	HOUSES.		No. of Children 3-13
		Sched-uled	Unsched-uled	
	Paint with pink flwr.	1062		2075
Creefield Road (14)	56 purple	52		144
Garran Road (15)	59	57		143
Gasso Road (16)	11 pink	11		20
Caroline Place (17)	25 d. blue & black	26		94
Laundry Road (18)	26 pink	32		62
Brown Road (19)	19	19		34
Stumbolt Road (20)	10	18		25
Dishrow Road (21)	1 red	2		3
Lillie Road (part)	23 pink red	25		60
Church Path (22)	52 purple	43		124
Kinnoul Road (23)	3 pink	5		5
Musard Road (24)	20	30		38
Chelmsford St. (25)	79 purple	53		182
Field Road (26)	35 l. blue	40		80
John Street	15	13		36
Francis St (28)	18	20		43
Dawson St	9	10		26
Melton St (29)	8	7		20
Statfield St	13	13		23
Norfolk Terrace (26)	4	6		8
		1544		3245

Description of Street	A	B	C	D	E	F	G	H
			105	176	418	759	472	145
(see paper)			40	64	40			
(+)			40	63	40			
unfurnished. artisans, labourers.					14	6		
only one side. (see paper)	30	40	24					
right hand side West End Laundry. (see paper)					10	40	12	
(see paper)					4	25	5	
unfurnished (see paper)					4	16	5	
contractor. unfurnished								3
unfurnished, nearly all shopkeepers (see paper)					10	40	10	
(see paper)	24	40	40	20				
unfurnished. milkman, painter, butcher					4	1		
(see paper)					20	18		
unfurnished (see paper)	20	60	52	30	20			
(see paper)			40	30	10			
poor, labourers			20	16				
poor labouring class			25	18				
unfurnished.			15	11				
Counters on outside. a cul de sac.			10	10				
poor labouring class.			16	9				
			5	3				
	30	189	511	450	1028	579	158	

Name of Street	Colour	HOUSES.		Character	No. of Children 3-13
		Sched-uled	Unsched-uled		
					3245
Suffolk St. ✓	13 l. blue	12		6 rooms, decent.	30
Albert News 25	1 p	10		stabling, 2 rooms.	2
S ² (part)		1566			3244
Lille Road (part) "the parade"	8 pink	8		shops & rooms	25
Purcell Crescent 30	38	38		6 rooms	93
Shode Road. ✓	57 light blue	64		6 .. 3 am shops	144
Munster Road (part)	3	11		8 shops & rooms, 3 private	4
Crabtree Lane (part)	5 pink	6		Sir W. St. Dunstons house & shops. Belle one house (unshy) Farm. two from cottages.	14
		127			280

Schools Board. Kensington St 1^d & 2^d about 1600 children.
 St. Dunstons Road 1^d & 2^d " 700 "

General notes. This is mainly a new district, chiefly consisting weak-kneed building. Pubs run from 6p. to 8p. rather rough in living & more or less casual in chapel, assisted by one city missionary. The school & there are many missions.

Description of Street	HOUSES							
	A	B	C	D	E	F	G	H
poor laboring class	30	189	511	750	1028	549	158	
scarlet fever, houses shown all out, decent estates.			20	10				2
	30	189	531	760	1030	549	158	
10 to lodgers, rest shops.					10	8	7	
unfurnished, artisan, assistants, cabinet & decent.					40	53		
cul-de-sac. poor laboring class.			44	90	30			
shoemaker, laborers, shops empty.				3	1			
market gardens, several. gardens on own plots.					7	7		
2 cowsheds & 1 cartshed to "Rose Bank" & bullocks living at "Belle Vue". Owner died & left him £1500 no one lives here at present.	44	73	88	88	7			

of six room houses, two stories, built for two families, rather per week & have attracted a large number of laborers, most work. Religious wants are supplied by one church & one small fee small as it is, causes a good deal of trouble in collecting

A.C.I.

Name of Street	Colour	HOUSES.		No. of Children 3-13.
		Sched-uled	Unsched-uled	
W. Thompson				
Southern St.	Purple	140		100
Tottenham St.	Pink	12		27
(out of Southern St.)				
Edenham St.	Purple	38		132
(South end of Haywood mess.)				
Edenham mess	Pink	9		10
Golbourne Rd. (part)	Pink	40		54
Wusal Rd. (part)	Purple	256		400
(Cas. Labors, cabmen, & artisans)				
{The street is prematurely going down & falling into ruin.				
Wed Lake (N. side of Wusal Rd.)	L.B.	6		16
Appleford St.	X	6		12
-- Rd.	X	45		155
Golbourne Lane.	Pink	12		40
(Appleford Rd.)				
Golbourne Gardens.	D.P.	26		108
Abraham Rd.	X	23		129
Adair Rd.	Purple	33		116
Godstone mess.	L.B.	14		30
Haywood (mess)	Pink	51		175
Boworth Rd. (part)	L.B.	38		163
Stockton Mess (part)	L.B.	9		10
(West of Boworth Rd.)				
		758		2244

responsibility is felt by neither.

45

Description of Street	HOUSES							
	A	B	C	D	E	F	G	H
Mixed artisans, wives help.			100	250	350			
All shops with lodgers -								27
Thickly populated. Same as Southern St. a bit better.	10	10	30	82				
Carrier & cab drivers quite 25/-					10			
{Shops - part let to mechanics}						34	10	10
(not a very rich trade.								
(principally shops) fr. 67 to 85	50	50	100	150	50			
2 fr. 91 to 115 inclusive fr. 139 to 337. Rest in Paddington.								
Labors. (cas. but mostly reg.)		5		11				
All labors.				12				
-- --		30	25	100				
Artisans.					30	10		
Good many out of wk. & many very poor. move about without paying rent.	68	30	20					
Same kind.	69	40	20					
Little shops. few in casual work	15	20	41	40				
Cabmen & carmen:			10	20				
				25	100	50		
Glaziers, painters etc.	30	100	33					
				10				
	26	73	85	67	28	23	120	10

HOUSES.

Name of Street	Colour	HOUSES.		Character	No. of Children 3-13	Description of Street	A	B	C	D	E	F	G	H
		Sched-uled	Unsched-uled											
South Row (or Stanley Terrace) <i>Stanley Terrace</i>	Pink	458 84		(23) ✓	22 1/4 152	good laundries, houses built for this purpose. Keep horse & cart to fetch the clothes.		267	385	672	823	120	10	
Weston Dwellings (Lashbrook Grove Rd.)	Purple	22		models ^{historical} (23) ✓	48	mechanics & dry sewts.				28	20			
Victoria Dwellings	Pink	20		high (23) ✓	48	little better + newer dwellings				10	38			
Gr. Western Terrace.	S.P.	12		old style of cottages (23) ✓	30	Labour & mechanics 20/- wage				30				
East Row.	Purple	34		some old fashioned cottages (23) ✓	50	mainly laundries like South Row. Few of casual class.		10	5	10	20	5		
Middle Row.	S.P.	31		large number of old-fashioned cottages. (23) ✓	54	reg. sp.				54				
West Row.	light blue	34		old cottages of ²³ ✓	56	Laundry work presvils. few cas.		10	5	10	26	5		
Adela St.	Purple	40 1005		usual green (23) ✓	46			5	15	10	26			
					2761			292	400	824	1055	180	10	

Chelsea. W. Perry. S. (part) T. (part)		HOUSES.				No. of Children 3-13	HOUSES							
Name of Street	Colour	Sched-uled	Unsched-uled	Character	No. of Children 3-13	Description of Street	A	B	C	D	E	F	G	H
S. (part)	Same as ch.													
Haldane Road	pink	57		brooms. decent.	76	decent artisans, electric.					20	40	16	
S. Thomas	—	35		— @ 1/2-1/2	48	one side only. ordinary					32	16		
Eastcourt Road	purple	118		4 to 6 - m. - baw. shops	177	coal porters, artisans & laborers			20	30	90	39		
Rybon Road (part)	—	49		4 — —	150	laboring class.				40	35	25		
Boomer (L. Clyde) Road	—	101		4 to 6 - m. 5 am shops	179	do - few wives work.			20	30	90	39		
Primdale Road	—	53		4 to 6 —	121	rather poorer. mostly laborers			40	30	51			
Rownall Road	pink	34		8 —	62	decent. 2 fams to a house sometimes.					12	40	10	
Mulgrave (L. Becton) R. (part)	purple	45		8 — m. - post.	98	over 2 fams to house.	3	14	12	30	18			
Jervis Road (part)	pink	26		8 —	34	resp. some clerks & some retired						25	9	
Goodson Road (1)	purple	19		6 —	43	laborers. cabmen. artisans				13	20	10		
North End Road (part)	pink & red	66	21	nearly all shops	92	some pretty good; some sublet.						50	42	
Beaufort Mans (2)	purple	11		stabling 2 rooms	16	cabby & c.		6	6	4				
S. George Sq (3)	—	19		3 rooms.	28	poor laboring class.			10	10	8			
Anselme Road	—	35		6 —	125	laborers & mechanics. not yet finished				30	90	25		
Stalford Road	—	82		6 —	145	some let to 2 families.			20	30	90	25		
Unwin Road (4)	pink	30		6 —	48	better class. mostly occupied by 1 family					20	28		
Domadale Road	purple	19		8 — m. - good.	69	not quite finished. 3 fams to a house.			29	20	20			
Constance Road	pink	29		6 —	56	decent folk.					35	21		
— Mans (5)	—	10		stabling 2 rooms	15	cab prop. & c.					10	5		
Walham Grove	red	31	31	8 up.	62	good people						20	30	12
		860	52		1544	& some unsch. children	3	159	252	614	424	107	12	

Name of Street	Colour	HOUSES.		Character	No. of Children 3-13	Description of Street	A	B	C	D	E	F	G	H
		Sched-uled	Unsched-uled											
Farm Lane.	80 purple	860	52	4 rooms, decent.	1574		3	159	252	617	424	107	12	
Lillic Road (part)	44 pink	78			143	poor labouring lab.			50	43	50			
Seagrave Road.	49 purple	55	44	mostly shops, about 20 small private houses.	87	mostly outlets.			29	20	20	18		
Rickell St.	12 l. blue	50		8 rooms, 25 farms.	102	poor as a rule.			30	40	35			
Rocky Place (6)	6	12		8 - - -	25	"			12	13				
Merrington Road.	3 red	6		4 - - 2 farm houses.	13	"			9	6				
Haldyard.	3	3	5	10 to 12 rooms	8	well to do.							8	
S. Oswald's Road.	8	3	7	- - -	4	- - -							4	
T. (part)	8	8	42	- - -	22	- - -							22	
		1045	150	1981				3	287	374	722	442	141	12
Dieppe St.	90 purple	73		6 rooms.	166	labourers & artisans.			30	46	60	30		
Hilmer St.	69	50		6 - -	122	- - -			40	40	42			
Dund St.	25	19		6 - -	48	- - -				22	20	6		
Roli St.	25	24		6 - -	52	- - -			20	15	19			
Lanfry Place (L. Littlebury Place)	24	24		4 - - collapse	39	admen & labourers.			10	12	10			
Hay St.	108 pink	95		6 - -	144	w of laundresses here.					80	64		
Star Road (part)	89 l. blue	84		3 to 6. XIX Century.	159	poor lab. - poorer rough, wood on dirt		40	50	69				
Lane St.	33	34		3 rooms - hovels.	65	if possible worse		20	25	20				
Archell Road	76 purple	54		6 - - new.	138	mixed, not yet finished.			40	60	30	8		
Chesson Road.	125	96		6 - - -	215	- - -			40	50	150	25		
Hammer Road	118	85		6 - -	177	- - -			40	40	40	27		
		638		1318				60	295	374	429	160		

Name of Street	Colour	HOUSES.		Character	No. of Children 3-13
		Sched-uled	Unsched-uled		
Dowell Lane (7)	purple	19	638	stabling rooms.	33
Jervis (L. Ashton) Rd. (part)	red	17		8 rooms.	51
Wulgrave Road (part)	pink	14		boob -	29
Kenneth Road (8)	purple	16		b -	64
Normand Lane	pink	16		stob - in few shops.	33
Lintain Lane (9)	purple	46		10 - 23 stables	88
Moulton St. (10)	red	23		6 - has sanitary	73
Lilton St. (11)	red	8		b -	16
Lillie Road (part)	pink/red	64	44	mostly shops, outlet.	116
Richmond Place (12)	pink	18		8 rooms.	31
North End Road (part)	purple	77	30	2112 - in mag. shops	58
Baron's Court + (part)	red	6	46		11

+ This is an estate bordering on Queen's Athletic grounds, previously Star Lane 1st or 2nd North End Road 2nd or 3rd Halifax Road 2nd. The way has been connected with this district for the last 14 years fairly settled now.

962 120

Description of Street	A	B	C	D	E	F	G	H
cabmen, washers &c.		60	295	374	429	160		
of same to above, different from other parts			10	12	11			
in better than other					20	20	11	
not quite finished. laborer & workmen.						19	10	
unfinished. Saw Mills here.					18	40	6	
some not let. built for better people.			10	20	40	18		
one side only built			13	20	40			
unfinished. poor.			6	6	4			
u.p. above + poor business			10	10	40	56		
railway men, near Works					20	11		
mixed				12	20	26		

of 14 rooms houses & inhabited by well-to-do people.

60 344 492 710 304 11

years & has seen most of these streets built. but the district is getting

Chelsea. W. Lincoln T² V¹ + W HOUSES.

Name of Street	Colour	Sched-uled	Unsched-uled	Character	No. of Children 3-13
William St.	l. blue	10		4 rooms cottages of	10
Portland St.	purple	30		4 to 6 - 2 fams.	60
Carlton Mans (1)	l. blue	8		stables. 4 rooms	8
Cumberland Crescent	—	19		6 rooms. av. 2 fams	42
North Pond Road (part)	pink	49	15	sixth side. shops & 5 rooms left. 18 - 23 residences. 3 room flats	68
Narrow Street	—	30		6 rooms. 2 fams } Police Court here	51
Henden St.	—	32		6 to 8 rooms. 203 fams.	83
— Place (2)	l. blue	4		4 to 6 - do.	5
Devonshire St.	pink	19		6 -	44
Hammersmith Road (pt)	red	25	19	shops & 8 rooms	22
York Terrace	pink	10		6 rooms	4
Lawn —	purple	20		6 - 2 fams.	50
V ¹		254	34		453

West Kensington Mans (3)	pink	10		stables. 2 or 3 rooms	13
Blyth Road	purple	119		few old cottages. out from 6 to 10 rooms. about 2 shops.	253
Hammersmith Road (part)	red	10	57	shops. & large private hms	10
Brook Green Place	l. blue	36		4 rooms. & p. l. h.	65
Slater's Buildings (4)	—	20		4 -	24
Caroline Terrace (5)	pink	4		6 -	2
Brook Green.	red	15	71	6 to 8 - much larger	26
V ¹		212	128		393

HOUSES. No. of Children 3-13

Description of Street	A	B	C	D	E	F	G	H
poor laboring class -			4	6				
— some a little better.	6	15	15	20	4			
few Italians. and cabmen & laborers			8					
lower industrial classes. intermingled with sandwich men & shopkeepers & lodgers.			20	22				
artisans, assistants, gardeners & p. s.				10	33	20	5	
do do.				11	30	10		
poor.			3	2				
decent. do.					30	17		
fairly well to do shopkeepers.							22	
decent.					5	2		
artisans, phenomenon &c.			5	15	30			
<hr/>								
	6	55	94	203	68	27		
coachmen & cabmen.					13			
artisans & small shops.			60	60	93	40		
shopkeepers & 1 partaker					2		8	
Irish laborers & washerwomen.	15	30	20					
known as the "Rookery".	4	10	8					
shopkeepers & decent folks.					2			
					17	9		
<hr/>								
	19	102	88	127	49	8		

HOUSES.

No. of Children 3-13

Name of Street	Colour	Sched-uled	Unsche-uled	Character	No. of Children 3-13
Girdlers Road.	red.	212	128	10 or 12 rooms.	393
Posten Road.	69 purple	49	28	8 rooms. 2 farms.	111
Ceylon Road (6) one side only.	39 purple	31		6 - 2 -	44
Tasse Road	88 pink	42		6 - 2 -	128
Hilson Road.	38 purple.	45	35	6 or 8 - 2 -	68
Gyaltow -	front Gyaltow to Hazlett. red.		27	10 to 12 -	
Hazlett -	red		19	10 to 12 -	
Hachise -	red		31	some shops	
Simclair -	red		179	good large houses	
Hazlett Hens.	5 pink	4		stables & 2 rooms.	6
Kraven Cottage (one side only)	36 purple.	31		4 or 5 rooms.	60
Simclair Hens (9)	9 pink	10		stables & 2 "	15
Hastons Road North	115 purple	94		6 or 8 rooms.	199
" Hens (10)	4 l. blue.	5		stables & 2 rooms.	9
Filding Road	5 pink	5	13	8 to 12 rooms	9
Wharlow Road (11)	6 red	6	14	12 -	4
Alexandra Road.	49 purple	31		6 or 8 -	178
" Hens (12)	2 l. blue.	5		stables & 2 rooms	2
Havelock Road.	58 purple	54		1 small lodging house (6 rooms) 6 rooms.	93

If 2 it is no 1 to 12 & is counted as 12 houses

660448

1253

HOUSES

No. of Children 3-13

Description of Street	A	B	C	D	E	F	G	H
		19	102	88	127	49	8	
carriers, coachmen & mechanics			20	21	60	10		
			20	24	30			
resp artisans				18	80	30		
few shops, artisans, railway men.				18	40	10		
coachmen							6	
labours & artisans			15	25	20			
coachmen							15	
few shops, very mixed class.			20	39	100	40		
carriers, charwomen, painters.			4	3				
p.c. factory, inf. & bootmaker.								9
good people								7
artisans, labours			8	20	45	5		
carriers & flower seller.		1		1				
decent artisans &				23	55	15		

20 189 283 578 168 15

Name of Street	Colour	HOUSES.		Character	No. of Children 3-13
		Sched-uled	Unsched-uled		
		660	448		1253
Redan St. (13)	purple	46		4 or 6 rooms.	92
Spring Vale Terrace (14)	purple	24		- do -	42
Berschem News. (15)	—	19		stables, 2 rooms.	34
Harboro Road West.	purple	24	12	8 rooms.	40
Stendale Road (16)	red.	14	23	10 —	33
Applegarth Road (17)	red	8	14	10 —	10
Rowan Road (l. Coanwall)	red	6	13	one side semi-det. 6 rooms other 8 or 10 rooms (new)	13
Chester Terrace	pink	4		4 or 5 rooms.	14
John Garden (18)	red	13	4	6 rooms all on mud. large.	14
— Grove	—	36		old fashioned semi-det. about 6 to 8 rooms. decent gardens	36
Brook Green Road.	purple	84		2 cottages 2 nice rooms. few large	84
Broadway (part)	red	6		large shops	7
Winford Gardens (late France St. 19)	pink & red	45	45	6 or 8 rooms. mud. large	34
Orley Road.	red	19	8	— few —	8
Netherwood Road	pink	22	34	10 or 12 rooms —	59
Westwick (on map Winford) Gardens	red	9	35	10 —	13
Keystone (?) S	—	Not given		in book	
Dewhurst Road (19)	pink	3		8 room villas.	4
Shepherd's Bush Road	pink & red	80	40	shops 5 or 10 rooms.	78
Barb News	purple	11		stables, 2 rooms	13
		1140	737		1918

Description of Street	No. of Children 3-13							
	A	B	C	D	E	F	G	H
		20	189	283	548	168	15	
artisans & railway men				20	42	30		
do.				12	40	20		
poor men, labourers				30	4			
average 2 & 3 fams. artisans & labourers.			5	10	15	10		
shops, managers						20	13	
—						6	4	
—						8	5	
resp. working people. no poverty.					8	6		
—					8	6		
—					20	16		
old place, old fashioned cottages, & houses. artisans, labourers & gas line station.				19	50	20		
shopkeepers.							7	
resp. artisans					20	17		
good folk.						6	2	
let in lodgings to artisan clerks.					30	27		
good folk.						8	5	
new, nearly all unoccupied.							4	
shopkeepers & resp. lodgers.						50	28	
labourers				10	3			
		20	1943	2821	422	79		

HOUSES.

Name of Street	Colour	Sched-uled	Unsched-uled	Character	No. of Children 3-13
Lena Gardens (2)	pink	1140	737	10/12 rooms.	1918
Sulgrave Road (2)	purple.	91		8 -	175
Woodstock Road		50		8 -	56
Richmond -		48		8 -	39
Shepherds Bush Green.	pink	24	20	shops & 8 rooms.	29
Richmond Gdns.		60	30	8+10 -	69
Roseford Terrace Gdns		20	4	-	18
Goldhawk Rd. (part)		12		shops & 8 rooms	31
Kells Road		10		6 -	15
W		1463	814		2360
Loose Gardens (1)	purple	31		6 rooms	69
Addison Terrace (2)	pink	18		shops & 8 rooms.	11
Holland Road	red.	14	?	few shops, etc.	26
Hansard Gdns	pink	14		stables & 3 rooms	15
Russell Gardens Gdns.	purple.	30		do.	46
Osshaw Road	red	3	28	larger	4
Hafier Road		2	13	shops.	3
Russell Gardens		11		"	10
Holland Park Gdns	pink.	64		stables & 3 rooms	64
- Gdns	purple	23		-	20
		213	91		241

Description of Street	A	B	C	D	E	F	G	H
		20	194	382	821	422	79	
clerks, artisans, railwaymen, etc. in ho. families to a house.				30	100	45		
do. do.				6	40	10		
do. do.				9	25	5		
mainly shopkeepers.					10	14		
decent					45	22		
"					10	8		
shopkeepers & lodgers.					20	8	3	
artisans etc.					12	3		
		20	194	427	1083	554	82	
working people.			19	30	20			
shopkeepers.						11		
do.						20	6	
coachmen					15			
private - & cabmen etc.			5	26	15			
partaken					4			
decent.							3	
"							10	
private coachmen					50	19		
coachmen etc.				5	15			
		24	61	119	48	19		

Name of Street	Colour	HOUSES.		Character	No. of Children 3-13
		Sched- uled	Unsche- duled		
Holland Park Road.	pink	213 24 240	91 15	6 or 8 rooms	241 30 301
All rest streets will be red.					
William S. Board School.	2 ^d				
S. Marys R.C. (boys)	3 ^d , 4 ^d , 5 ^d				
S. Helens R.C. (girls)	do.				
S. Mathews National.	do.				
106					

T² Old houses are being demolished & larger ones take their place
 V. Considerable amount of buildings, large spaces yet unoccupied.
 W. Majority eminently gentel.

Description of Street	HOUSES.							
	A	B	C	D	E	F	G	H
decent artisans, etc.			24	61	119	48	19	
				3	20	4		
			24	64	139	55	19	

Unscheduled Roads

W

Fnelbury Road, Yellow.

Addison Road, Yellow N of Napier R.
Red. to South

Addison Crescent, Yellow.

Holland Park, Yellow.

Holland Villas, Yellow.

Addison Gardens, Red.

S^t Mary Abbot's Terrace

Holland Mews

Holland Gardens No houses.

Russell Road, ✓

Addison Garden North, ✓

Chelsea. N. Hill. D. G. H.		HOUSES.				No. of Children 3-13
Name of Street	Colour	Sched-uled	Unsched-uled	Character		
D						
Smith St (part)	pink	22		10 rooms. abled.	18	
Little -	purple	17		6 - - - - } stables.	34	
S. Leonard's Terrace	red	2	23	12 rooms	6	
Franklin -	purple	18		10 - - - - } 4 fams.	45	
Lark's Row. (l. blue & black)	blue & black	32		4 rooms. ind. fams.	65	
Pinkie Road (l. Queen P. St)	purple	33		All shops with b. s.	56	
part in Westminster.						
Lower Sloane St from Sloane Sq. to Lark Row. red			38	14 rooms.		
- (l. White Lion St)	pink & red	14		Westminster side. shops & 12 rooms	35	
- (west side)	purple	16		Other side. very old small houses.	28	
Sloane Sq (part).	red	6	21	large shops	8	
Mingo's Road (part)	-	14	55	-	32	
Cheltenham Terrace	pink	3	10	10 rooms	7	
Malpole St	red	7	38	-	18	
Royal Avenue (including St James Terrace)	-	5	41	10 1/2 - -	9	
Wellington Square	-	11	30	10 - -	22	
Royal Hospital.	-	8		3 to 5 rooms each.	19	
Royal Military Asylum	-	7		2 - - -	19	
Queen's Road. (no houses here -						
Chelsea Barrack	pink	48		1 room for private 2 staff quarters	108	
					529	

Description of Street	A	B	C	D	E	F	G	H								
very decent people. description -			3			10	5									
sup working classes. coachmen.				10	24											
peasemaker, 1 good.					3		3									
1 St Jude's Home.				20	22		3									
bc. l. homes. 2 for females. poor rough lot.	15	20	30													
no children in S. L. H.			6	10	40											
Usage of fams.																
new. well bld. not yet finished.																
decent shops keepers								35								
cabmen etc.				18	10											
								8								
								32								
decent.							7									
								10 8								
								9								
l. h. keepers & lodgers.							12	10								
the staff.							10	9								
							10	9								
soldiers serving mainly in school in barracks					98	10										
<table border="0" style="width: 100%;"> <tr> <td>15</td> <td>20</td> <td>39</td> <td>58</td> <td>199</td> <td>62</td> <td>130</td> <td>8</td> </tr> </table>									15	20	39	58	199	62	130	8
15	20	39	58	199	62	130	8									

Name of Street	Colour	HOUSES.		Character	No. of Children 3-13
		Sched-uled	Unsched-uled		
Smith St (part)	pink	40		No. ten rooms	61
— Terrace	—	46		11/2 old 4 rooms	76
Radnor St.	—	62		9 — 2 fams.	85
Shawfield St.	—	54		10 — 2 —	59
Redesdale St.	—	46		12 — 3 —	85
Leidworth Square (1)	red		23	large houses	
Redburn Street (2)	pink	51		12 rooms 3 fams.	100
Albert Cottages (4)	purple	6		4 rooms	19
Flood St. (part)	pink	61		6 rooms. few larger.	164
from Robinson St. to Queen's Road pulled down. few shops					
Durham Terrace	pink	12		6 rooms	14
Christchurch Street-including	—	62		6 to 10 —	130
part of Durham St.					
Robinson St. - no houses.	Christchurch School on both sides.				
Christchurch Terrace (5)	pink	10		10 rooms	19
Parisham St.	—	37		8 rooms. one 4 fams.	102
Queen's Road West.	pink	28	42	shops & old private houses	72
Paradise St. - no houses. one side pulled down. Other side perfection's premises -					
— Walk.	l. blue	36		1/2 rooms average 3 fams to a house	108
Site St - runs from Leidworth Sq to	red		34	v. large	
		55199		1092	

Description of Street	A	B	C	D	E	F	G	H
artisan class					60	16		
fairly well to do.					45	25	15	
do					30	19	10	
do.					45	25	15	
decent artisans.					40	30		
labours.				12	5			
mixed class, from casual labours			20	20	100	24		
to shopmen.								
postmen & c.					14			
decent people artisans					90	40		
artisan						7	12	
very mixed.		6	20	20	46	10		
the much? are business houses & school of					40	20	12	
discipline for girls - shopkeepers & artisans								
charwomen, tinker, hawkers, labours, etc.		30	40	30	8			
Including Victoria Hosp. for Children								
36 8 0 8 2 5 9 3 2 3 7 6 4								

HOUSES.

Name of Street	Colour	Sched-uled	Unsched-uled	Character	No. of Children 3-13
Dilke St.	pink	551	99	stables & rooms.	1092
King's Road (part)	red	13	24	shops & 10 rooms.	23
Swan Walk	-	-	1	large houses.	-
		572	127	1194	
Cheyne Walk (part)	orange & red	8	45	16 very large - out shops.	21
3 houses belong to Hospital for Sick & Incurable Children -					
Row	Dakley St side red & other pink	11	13	much v. large. 10 rooms 2 farms.	32
Upper Cheyne Row (from Dakley St to Cheyne Row)	red	-	23	multi room	-
Row (from Cheyne Row to end)	pink	17	-	4 room cottages	28
Glebe Place (including 1-1)	red	19	26	8 to 10 rooms.	40
Parmentow St (to Galadonian Terrace)	pink & red	30	15	8 - 2 farms	90
Goodship's Place (houses only on N side)	l. blue	7	-	8 - 3 -	29
Goodship's Yard (2)	pink	3	-	4 room cott.	10
Augusta Court (3)	d. blue	8	-	6 - 4 farms to house	22
Lawrence St	l. -	20	-	10 -	66
Peabody Buildings (4)	pink	68	-	three room tenements.	60
Justice Walk	l. blue	4	-	10 rooms 4 farms	14
Church St	purple	21	-	8 & 10 rooms about 6 shops.	46
King's Road (part)	red	20	46	shops & 10 rooms.	57
Good St. (part)	pink	46	-	6, 8 & 10 rooms.	99
(from Robinson St to Cheyne Walk pulled down)	-	282	168	5 shops.	594

HOUSES

Description of Street	A	B	C	D	E	F	G	H
coachmen	✓	36	80	82	593	237	64	
tradesmen	✓				9		20	3
well-to-do	✓							
		36	80	82	602	237	84	3
containing other tradesmen	✓				8		13	
decent artisans	✓						32	
artisans &c	✓				20		8	
clerks & portmen	✓						40	
	✓				40		30	
poor laboring class	✓		9	16	4			
decent	✓						10	
very poor casual	✓	16	6					
l.c. l. h for thimble (no children)	✓	16	25	10	10	5		
artisans class from 5/6 to 7/6 weekly - always full.	✓				40	20		
	✓		4	5	5			
mixed	✓		7	8	18	13		
tradesmen	✓						50	7
artisan class - 203 better	✓		4	23	60	12		
		32	55	62	215	160	63	7

HOUSES.

Name of Street	Colour	Sched-uled	Unsched-uled	Character	No. of Children 3-13
Steen's Buildings (5)	8 d. blue.	9	2 rooms		24
Alpha Place.	12 purple	12	4 rooms		29
Collingwood St.	12	22	4 -		27
Wellington St.	38	54	6 -		110
John's Court four cottages	8 h. blue	8	4 -		5
Manor St.	86 purple	116	6 or 8 - shops		196
gardens	36 h. blue	38	4 - ofams		86
Green Cottages (W side only)	12 pink	18	6 -		22
S. side wall of stable of Parcel Post.					
Dakley Crescent	34 pink & red	52	8 or 10 rooms		69
Phene St.	5	7	-		6
Margaretta Terrace	14	38	-		36
Dakley St.	4 red	4	1 large		6
		660	240		1210

Board Cook's ground 1^d 12^d National. Whitland's Model - 6^d + 9^d

General note. St. Hill has been on this district for the last 6th. Lot of

HOUSES

Description of Street	A	B	C	D	E	F	G	H
-----------------------	---	---	---	---	---	---	---	---

poor rough lot.	✓	14	10					
artisan class	✓			9	20			
-	✓				27			
-	✓				90	20		
- police st.	✓			5	5			
- + am shops & decent pubs.	✓		8	12	126	40	10	
poor casual.	✓	12	36	38	8			
decent artisans	✓				17	5		
-	-							
good artisans, clerks, teachers etc.	✓					50	19	
well to do.	✓						6	
-	✓						36	
servants.	✓					6		
		58	109	126	501	275	134	7

Christchurch 3^d + 4^d

building going on. Much better houses being erected.

Chelsea W. Luscombe HOUSES.

Name of Street	Colour	Sched-uled	Unsched-uled	Character	No. of Children 3-13
AF					
1. Goldhawk Rd ^d pt. Rd. (174) ₃₅		35	139	£40 to £50. Large mostly shops	68
2. Mardale St. 39	Purple	40	-	8 rms; 2 families in most.	93
3. Southbrook St 64	L.B.	45	-	Like Mardale St.	147
Houses more crowded: 2+3 families in every house.					
4. Devonport Rd ^d Red 100	Red	38	62	£35 to £40	90
5. St Stephen's Avenue ¹³ Red 100	Red	13	87	Like Devonport Rd. 10 to 12 rms.	32
6. Godolphin Rd 17	Red	99	17	82 do	31
7. Slowe Rd 72	Purple	81	81	£40 to £52; let in tenements.	175
8. Coningham Rd 76	Purple	160	56	104 228 to £30; 8+10 rooms. Those scheduled are tenement houses	157
9. Bathnor Rd 93	L.B.	92	-	8+10 rms. £24 to £28.	215
10. Melina Road 55	L.B.	57	-	6 rms; 2+3 families	138
					4744747
					1146

HOUSES

Description of Street	A	B	C	D	E	F	G	H
-----------------------	---	---	---	---	---	---	---	---

Nearly all scheduled are shop-keepers. Medium trade							6	62
Mostly working class. Some good mechanics amongst them.	15			32	32	14		
Poor labouring class. Only two in good work. Guards + honest	46	48	46	3	4			
Good class. Clerks etc. Few keep servants. Some good mechanics.							40	50
Like Devonport Rd. Two cabmen here						6	12	14
Travellers, clerks, builders etc. All comfortable.							17	14
Clerks, mechanics & fairly skilled labour. Few poor. High even inc. poor.			30	59	70	16		
Working class; few clerks, messengers etc. Mostly regular				57	85	15		
Labouring class; poor class mechanics. irreg.	35	105	35	36	4			
Nearly all labourers; only a few in regular work	114			12	12			
21018324244/28140								

HOUSES.

Name of Street	Colour	Sched-uled	Unsched-uled	Character	No. of Children 3-13
11 Leffern Rd 36	Blue	474 36	474 -	6 rms	1146 87
12 Goodwin Rd 20	Blue	10	-	10 rms; let in tenements	54
13 Greenvale Rd 48	Purple	95	-	8 rms. £24 to £28	122
14 Westville Rd 58	Purple	75	-	8 rms few; ^{a few} ^{rest} 10 rms £24 to £30.	127
15 Percy Rd 37	Pink to Red.	34	130	£26 to £36, rent	83
16 Davisville Rd 39	Pink	63	-	8 + 10 rms £24 to £28.	91
17 Station Row 71	Purple	47	-	6 + 8 rms	132
18 Orchard Rd 38	Blue	49	-	8 + 10 rms	110
Includes Hayden's Flats: 3 + 4 rms					
19 Hayden Park Rd 47	Purple	92	-	6 rms	91
20 Roswell Rd 27	Pink	57	-	8 rms £24 to £28.	46
					2089
					1062604

Description of Street	A	B	C	D	E	F	G	H
Like Melina Rd v. poor	210	183	241	244	128	140		
	61	20		6				
Poor working class; building trades & labourers. Mostly casual.	30	8	12	4				
Mixed class. Mechanics, clerks and partially skilled workers			30	31	50	11		
Mixed. Clerks, & working class. Some labourers. Few very poor.			60	20	40	7		
Mostly skilled workers Only one poor. Unscheduled keep servants.	3				68	12		
Mixed class. Clerks, schoolmasters, police & working class.				11	70	10		
Builders, painters, carmen etc most are in reg. work. Few very poor.	6	20	60	40	6			
Labouring class; Hayden's Flats, low class. Most poor. Crossing sweeps etc	106				4			
Working class. Police, labourers Business; better class clerks at one end.			40	20	20	11		
Clerks; good mechanics & others. Comfortable.					23	23		
					416361395569	208	140	

HOUSES.

Name of Street	Colour	Sched-uled	Unsche-duled	Character	No. of Children 3-13
21 Vespan Rd 71	Purple	1062 95	605 -	6 rms; let in flats at 57-61-	2089 146
22 Coleman's Bldgs 10	L.B.	10	-	4+6 rms	20
23 Lander Rd 12	L.B.	6	-	6 rms	23
24 Ellingham Rd 3	Red (22)	3	19	£30-£32 8 rms; superior	3
25 Boscombe Rd 14	Red (60)	14	46	£40 to £60; part scheduled shops.	22
26 Ashchurch Terrace 6	Red (23)	7	16	8 to 10 rms; £30 to £40	8
27 Binden Rd 1	Red (40)	1	39	8 rms.	1
28 Brooklyn Rd 4	Red (28)	3	25	10 rms £40	4
29 Askew Rd 69	Pink (211)	191	20	Unscheduled 12 rms, scheduled: part shops; rms 1-21 & 6 rms private houses. About six very good houses	142
30 Bassen Park Rd 28	Red	72	-	£30 to £40	69
		1464	769	2530	

Description of Street	A	B	C	D	E	F	G	H
Wardens, police, bus service, & other working class.		416	361	395	569	208	140	
Poor labourers, brickmakers & florists			50	20	66	10		
All labouring class; few poor widows		10	13					
Watchmaker & clerk. All good class, most keep servant.								3
Shopkeepers & few mechanics scheduled; unscheduled are middle class; doctors, clerks etc.							11	11
Mostly clerks who refuse inf = coachman's stables						2		6
Ad & Col. Merchant. Middle class clerks etc.								1
Middle class. clerks etc.								7
Many shopkeepers, few working class. Clerks, agents etc		12	10	20	50	40	10	
Middle class; few good mechanics							12	57
Schoolmasters, visitors, clerks, etc		448	444	435	689	281	235	

No.	Name of Street	Colour	HOUSES.		No. of Children 3-13	Description of Street	A	B	C	D	E	F	G	H
			Sched-uled	Unsched-uled										
31.	Wendell Rd	22 Pink	1464 78	769 -	2530 45	8 rms £24 to £30		448	444	435	667	281	235	
											22	23		
32	Gransden Rd	5 Pink	12	-	11	do					5	6		
33	Rylet Crescent & Road	15 Pink	15	-	24	do					12	12		
34	Gayford Rd	88 L B	96	-	204	Vary; 6 to 10 rms £24 to £28. Includes 2 common lodging houses		60	132			12		
35	Lefroy Road	16 Pink	20	-	42	6 rms 8/-			12		30			
36	Jeddo Road	4 Red	4	-	9	12 & 14 rms £60								9
37	Shonsa Road	5 Purple	5	-	8	6 rms 10/- to 14/-					4	4		
38	Kinnear Rd	13 L B	13	-	30	6 rms; let in flats (2) 5/- each.		13	13			4		
39	Wilton Rd	24 Purple	34	-	51	8 rms £24 to £30				17	17	17		
40	Clifton Rd	7 L B	7	-	18	8 rms. £28				10	4	4		
			1748	769	2912			521	628	460	781	338	244	

HOUSES
No. of Children
3-13

Like Roswell Road

do do

do do

Nearly all labouring class
Irish class. Work on Mr Hussey's brickfield.
Labourers & brickmakers. Landladies

Bookmakers & other working class;
few poor.

Large laundry doing extensive trade

Working class. reg.

Brickmakers & labourers.
Two laundries. Mostly poor.

Labouring class & few skilled workers

Brickmakers & few better off
Bell finished

Name of Street	Colour	HOUSES.		Character	No. of Children 3-13	Description of Street	A	B	C	D	E	F	G	H		
		Sched-uled	Unsched-uled													
41 Cobbold Rd 100	L.B.	1748 96	769 -	brms	2972 252	Parallel to & like Gayford Road.		521 80	628 160	460	481 12	338	244			
42 Becklow Rd 99	L.B.	108	-	brms	217	Like Cobbold Rd; a few laundries.		65	140			12				
43 Askew Green 44	Purple	87	-	6, 8 & 10 rms £245 & £34	86	Resp. working class; few mechanics & clerks.			21	22	43					
44 Rankin St 36	L.B.	28	-	brms; let in flats.	87	Few clerks; rest resp. working class; few poor		20	60	-	7					
45 Oxbridge Rd 29 All odd nos. 1-331	Red	29	89	£50 upwards many shops	58	Shopkeepers, few working people & lodgers; rest middle class.					29	24	5			
46 Coverdale Rd 1	Red	1	38	£40 & £60	2	All middle & upper class. Keep servants. Professionals								2		
47 Walluck Rd 12	Pink	42	41	£30 & £40	15	Good class. L.B. Writer Carpenter.						15				
48 Thornfield Rd 10	Purple	31	27	£28 & £40	16	Mixed class. Agents, clerks, Bmo men, etc. Mostly regular				8	8					
49 Ketley Rd 11	Pink	20	-	£40 & £30	20	Little better than Thornfield				6	6	8				
50 Staple Cottages 3	D.B.	3	-	4 rms 6/-	4	Labouring class. resp.		4								
2163964						3729									6901009496886397249	2

Name of Street	Colour	HOUSES.		Character	No. of Children 3-13	Description of Street	A	B	C	D	E	F	G	H
		Sched-uled	Unsched-uled											
51. Keith Grove	o Pink	2163 20	964 -	6 to 10 rms	3729 10	Like Roswell Rd. one coachman.		690	1009	496	886	394	249	2
52. Lycett Place	5 D13	99	-	4 rms	9	Labouring class. v p.		9						
53. Albert Cottages	11 L13	4	-	4 rms	19	Labourers + few better Contractors + carpenters		13		2	2	2		
54. Fenden Rd	4 Red	4	27	£30.	5	Travellers, engineers + iron- mongers. Keep servants							5	
			2200	991	3780			712	1009	498	890	407	262	2

This block has grown very much during the last 7 years. Around Vespan Roswell & Hayden Park Rd, Cobbold Rd etc occupy ground that 12 to 14 years ago was wheatfields.

There are two Board schools on the block: Westville Road, Fees 3^d + 2^d, accommodation 1200 children, Victoria school, fees 3^d + 2^d, accommodates 1100 children.

St Stephen's National school, near Dalbridge Road. Fees 4^o 6^o + 9^o
Accommodation 600.

Friday best day to visit

Mr Geo. Taylor.

HOUSES.

No. of Children 3-13

Name of Street	Colour	HOUSES.		Character	No. of Children 3-13	Description of Street	A	B	C	D	E	F	G	H
		Sched-uled	Unsched-uled											
P														
1. Church St pt	Purple	34	1 Pub	Very old, low large rooms. Irreg. vary in size. Some modern. 8 rms up & 6. 2 House. Some shops proor	75	Small shopkeepers, labouring people; few better off. Cab proprietors		16	11	10	20	12	6	
2. Hereford Bldgs Church St pt	Pink	22	-	Three roomed tenement 6/6	35	Resp. working class. Few up.		4	4	-	23	4		
3. Waterloo Place	L.B.	7	-	2 rms small	9	Labouring class - about 2/6					9			
4. Paulton Street	Pink	13	-	6+8 rms One shop	33	Working working class no poor green grocer			3	3	22	8		
5. Paulton Square	Pink to Red	19	10	10 rms. £	34	Respectable: clerks, mechanics & indoor servants. All comf. Some unsech keep servants		2			2	30		
6. Garden Row	L.B.	6	-	2 rms small	3	Like Waterloo Place					3			
7. Danvers St	Pink	47	-	10 rms 2 or 3 families in houses	82	Working class, majority mechanics. None poor.					28	54		
8. Whitehart Court 4 Danvers Bldgs	D.B.	10	-	2+3 rms	18	Very poor. Costers & casual workers Pulled down for Battersea Bridge Improvements.		18						
9. Sun Court	Purple	8	-	3 rms	6	Labourers, charwomen & bootmakers. Drinks		4				2		
10. Cheyne Walk No 64-133 consec. pt. to Red	Pink	43	28	Large houses old. Small shops near bridge	85	Some shopkeepers, publicans, clerks, labourers. A very mixed class. Shopkeepers & mechanics in majority. Few Indebts					12	20	40	13
		209	58		380			44	18	34	115	150	19	

HOUSES.

Name of Street	Colour	HOUSES.		Character	No. of Children 3-13
		Sched-uled	Unsched-uled		
11 Beaufort St.	Red.	209 11	58 42	10 rms. Vary.	380 12
12 Eign Cottages Milman Street	L.B.	7	-	2 & 4 rms	26
13 Ann's Place Milman Street	L.B.	10	-	2 & 3 rms	11
14 Milman St. late Milman Row	Purple.	40	2	8 rms Part of adjacent houses	115
15 Gilray Sq.	Purple	27	-	8 rms. Set off in tenements.	146
16 Riley St	Purple	43	-	6 rms	94
17 World's End Passage	Purple	39	-	4 rms; front room used as shop sometimes	83
18 Foundry Place	L.B.	15	-	3 rms	37
19 Jackson's Bldgs	L.B.	5	-	3 rms	13
20 Lackland Place Terrace & Cottages	Purple	16	-	4 & 6 rms	26
		422	102		943

HOUSES.

Description of Street	A	B	C	D	E	F	G	H
Retp class. Most of the people keep servant. Scheduled chef, put speaker. Imperfect.								
Labouring class. Mostly unref.								
Like Eign Cottages. Carmen employ.								
Clerks, mechanics + labouring class.								
Labouring class, few mechanics + road service Some poor.								
Chiefly labouring class unref.								
Labourers + few small shopkeepers few								
Labouring class. Few ref								
All labouring class.								
Working class, mechanics + few labourers. Missionary.								
	44	18	34	115	150	19		
					2	10		
			22	2	4			
			9			2		
				12	75	28		
	12	10	38	80	6			
			40	20	34			
			40	22	21			
			20	7	10			
			7	6				
			9	10	7			
	56	16	61	48	35	19	3	29

No.	Name of Street	Colour	HOUSES.		No. of Children 3-13	Description of Street	A	B	C	D	E	F	G	H
			Sched-uled	Unsched-uled										
21	Davis Place	Red	422 7	102 -	4 rms	94 3 14		56 7	166	148 7	351	193	29	
22	Blantyre St	Pink	67	+ Pub	6 & 8 rms Pub & few shops	180				20	92	60	8	
23	Luna St	Pink	35	-	8 rms	153			20		91	40	2	
24	Seaton St	Pink	53	-	8 rms like Luna St	175			20	10	101	44		
25	Dartrey Rd	Pink	47	-	10 rms + one side 6 out of 3 rms in each house 6 shops.	255		10		40	145	60		
26	Vicat St	Pink	6	-	Tenement houses with 2 families on each of three floors.	62		4		12	40	6		
27	Bifron St	Pink	6	-	Same as Vicat	60		4		10	40	6		
28	Raasay St	Pink	8	-	8 rms	14					4	8	2	
29	Edith Grove pt 69-111 70-116.	Red	11	35	10 rms	18							18	
30	Damer Terrace Dadema Road.	Pink	8	-	New houses. 8 or 10 rms	6							6	
								<p>690 137</p> <p>1890</p> <p>81206247864423 59</p>						

Decent class in 10 rms houses; tenement houses not so good. Working class; some mechanics on or two labourers.

Resp. working class. Apperly a bit in good work Architect.

Travellers, clerks & others who do not give occupations. Conf. Unscheduled kept servants Carpenter, club servant.

All comfortable.

Name of Street	Colour	HOUSES.		Character	No. of Children 3-13	Description of Street	A	B	C	D	E	F	G	H
		Sched-uled	Unsched-uled											
31. Lotts Road	Purple pink	610 130	137 2	6 to 10 rms Pub & Wharf.	1880 354	Working class. Mechanics & labourers. Many comfortable & few poor.		81 18	206 70	247 30	864 118	423 116	59 2	
32. Cremorne Road	Pink to Red	15	-	10 rms & few double fronted.	22	Good class. Schoolmaster, dentist, Stewart & few mechanics.						16	6	
33. Ashburnham Rd	Pink	14	-	Four shops. 8 to 10 rms	19	Comfortable working class; few clerks & shopkeepers.					6	13		
34. Stadium St.	Pink	46	-	6 to 8 rms	96	All working class; shop assistants. No poor.					48	48		
35. Burnaby St	Pink	52	6	8 rms	101	One end of street rather better than other, clerks, architect, etc. other end working class.					41	55	5	
36. Meek Street	Pink	34	-	8 to 10 rms none red; some tenement houses on other with 6 tenements	128	Working class exclusively in tenements; some better on other side.				10	59	59		
37. Ladema Rd	Pink	32	5	8 to 10 rms	40	Lower numbers up to 28 are well to do; keep servants; below this working class.					30	10		
38. Uverdale Rd	Pink	68	2	8 rms	152	Labouring class & mechanics at lower end; comfortable class at the other. None poor.					52	90	10	
39. Upcerne Rd	Pink	57	-	6 tenement houses & 6 to 8 rms	224	Mixed class. Mechanics & labourers chiefly.			16	40	112	56		
40. Letcott Rd	Pink	51	-	6 to 8 rms	164	Like Upcerne Rd.			10	30	74	50		
		1169	152		3180			99	302	354	1404	936	82	

HOUSES.

Name of Street	Colour	HOUSES.		Character	No. of Children 3-13
		Sched-uled	Unsched-uled		
41 Kings Rd part <small>nos 281-539. odd nos</small>	Red	1169	152	Mostly shops Some private houses, gov't	3180
		93	37		142
		1262	189		
					3322

Description of Street	A	B	C	D	E	F	G	H
Shopkeepers doing good trade.		99	302	357	1404	936	82	
Others well to do. Tax collector manager, Boulder		2				20	120	
<hr/>								
		101	302	357	1404	956	202	

Mr Taylor has been on the district 5 years. It has improved considerably since Cremorne Gardens was closed. There are many new houses on the Ashburnham Estate (where the Gardens were). There is not much poverty on this block. Respectable working class neighbourhood

There is a mission in Lacland Terrace supported by Mr Veitch (of the Nursery) and also one in connection with St John's Church.

Schools

Ashburnham Board School. Fee 2d + 3d
Upenn Rd
 Accommodation 720 in Mixed department (Boys & Girls) + 477 in Infants.
 Park Chapel Voluntary School.
 Boys Dept. (The Clock House school) Fees 4d
Park Walk.
 Accommodates about 350

Name of Street	Colour	HOUSES.		Character	No. of Children 3-13
		Sched-uled	Unsched-uled		
Interview with Mr. Edgcombe (Kensington District. C.O.S)					17/2/90
Church Walk	alters from pink to purple.				✓
Gregory Place	" " to "				✓
Church Court.	" " " "				✓
Kensington Square.	" orange " red & orange				✓
Cardley Crescent.	" " " red.				✓
St. Michael's Grove.	" " " "				✓
Observatory Avenue	" " " "				✓
Shuslow Place.	" " " "				✓
Alfred Place West.	" " " "				✓

Alterations made in maps are ticked ✓.

Description of Street	A	B	C	D	E	F	G	H	
Interview with Chelsea Visitors at William St. School.									17/2/90
Mr. G. Taylor.									
Church Street			alters from pink to purple						✓
Hilman Street.			" " "						✓
Hilray Square.			" " "						✓
World's End Passage.			" purple " l. blue						✓
Little Davis Place			" d. blue " "						✓
Vicat Street			" pink " pink						✓
Stadium Street			" " "						✓
Mr. Roberts.									
Langton Street.			has two sides.						✓
Callow Street models.			orange to red.						✓
Wimborough Road.			" " "						✓
Drayton Gardens.			" " "						✓
Hollywood Road Colchester Jct			" " "						✓
Fawcett Road			" " "						✓
Clyde Road			" " "						✓
Victoria & Odith Grove.			" " pink.						✓

confirmed to Mr. Kalpy.

P. T. O.

		HOUSES.			No. of Children 3-13
Name of Street	Colour	Sched-uled	Unsched-uled	Character	
M ^r . Still.					
Lawrence St.	alter from purple	to	l. blue		✓
Dakley Street	" orange	"	red		✓
Phene St.	" red	"	red		✓
Margaretta St.	"	"	"		✓
Daily Buildings, Hans St.	d. blue	houses.	(fill in)		✓
Flood St. Winn	alter from purple	to	pink		✓
Sedworth Square	" red	"	orange		✓
St. Street	"	"	"		✓
Durham Terrace	"	"	"		✓
Rouse Gardens now Albert Cottages					✓
White Lion Street - Swan St.					✓
Spur's Row	line of black				✓
Pinkies Rd. to Swan St.					✓
Dakley Crescent	alter from pink	to	pr.		✓
M ^r . Brock. - had no alterations to propose.					
M ^r . Hunt away ill.					

		HOUSES.							
No. of Children 3-13	Description of Street	A	B	C	D	E	F	G	H
Interview with Miss Power (Chelsea C.O.S.) 14/3/90									
	Doris St.	should be	d. blue						✓
	Stairburn St.	"	"						NO rough but not extremely poor.
	Limeslow St. (part)	"	pink & red						✓
	Gibray Square	"	l. blue / purple						✓
	Bramston St.	"	pink & red						✓
	Dakley St.	"	red						✓
	Hans Gardens	"	d. blue						✓
	Flood St.	"	pink						✓
	Hans St.	"	purple						✓
	Dakham St.	"	line of black						✓
	Nickham Place	"	"						✓
	Oxford St.	"	pink						✓
	Old Park Road	"	red						✓

Mr Hunt

Name of Street	Colour	HOUSES.		Character	No. of Children 3-13
		Sched-uled	Unsched-uled		
Hans Road	Pink	6		50 to 60	7
Esater Place	Purple	26		6 rooms abt 12/1	64
Esater Street	Pink	31		Rather large 10 rms a few 8 room	47
Little Esater Street	Purple	7		Mixed 2 to 8 rooms let in tenements	9
Charlotte St	P.B.	11		6 Rooms	25
Cross Street	P.B.	9		6 Rooms few 4 rms	11
North Street (part)	Purple	47		6 Rooms, Some in bad repair drains	96
Pavilion Road	Purple	51		Mostly 6 rooms	58
Pentagon Place	P.B.	12		Two roomed House	14
Sloane Street (part)	Red	4	93	Large Houses mostly unsched	7
Cottage Place	Pink	10		a new bar back of Cadogan Place	9
Harriett Mews	Pink	35		House over Stables	28
Williams Mews	Pink	47		do	21
Rowndes Terrace	Orange	1		Large Houses only Scheduled	4
Harriett Street			2		
Rowndes Square	Yellow		62	Large Houses	
Hans Place	Yellow		44	not sched.	
Cadogan Place (part)	Yellow		28		
		297	229		400

To Page 83.

Description of Street	A	B	C	D	E	F	G	H
13) Mixed					3	4		
132) Respectable Labouring Class				24	30	10		
138) Comfortable, mostly shops					7	10	30	
16) Respectable but rather poor				3	6			
19) Mixed class, rather poor				20	4		1	
47) Mixed class Labourers painter Coachmen etc 23 4 families in house			6	2				2
24) Like North Street			18	22	18			
6) Respectable poor, Tailor Coachman				14				
44) Coachman Shopman							7	
4) Mostly Coachmen					4	5		
17) Same as Cottage Place					14	14		
112) do					10	11		
11) only 3 houses								4
			54	122	126	61	35	2

HOUSES.

Name of Street	Colour	Sched-uled	Unsched-uled	Character	No. of Children 3-13
X Chelsea - Streets not in					
" Terrace	Orange		87		
Inverness Garden	"		8		
Vicarage	"		16		
Brunswick	Red		37		
Courtland Terrace	"		9		
Rockley Gardens	"		10		
Church Street			61		
Sheffield Terrace	"		26		
Gloucester Walk	"		20		
Observatory Avenue	Orange		18		
Pitt Street	Red		12		
Vicarage Place	"		10		
" Gate	Orange		16		
			<u>269</u>		
Young Street	Red		16		
Chemiston Gr	Orange		43		
			<u>59</u>		

Description of Street A B C D E F G H

Visitors Book

HOUSES.

No. of Children 3-13

Description of Street

A B C D E F G H

Name of Street

Colour

Sched-uled

Unsched-uled

Character

Sussex Villas	Red		93	
Granville Place	Orange		32	
Southwell Gdns	"		21	
Queens Gate Place	"		19	
			<u>190</u>	

K

Gromwell Rd/pt	Orange		17	
Collingham Place	"		34	
Courtfield Gdns	"		58	
Ashburn Place	"		31	
Stanhope	"		50	
Queens Gate pt	"		61	
Gromwell Place pt	"		15	
Queensberry	"		28	
Harvington Rd	"		15	
Glendower Place	"		12	
Darkstone Gdns	"		32	
Gramham Gdns	"		31	
Wetherby Rd	"		5	
Kolton Gdns	"		22	
			<u>469</u>	

HOUSES.

Name of Street	Colour	Scheduled	Unscheduled	Character	No. of Children 3-13
Bathcart Rd	Red		296		
Jessie St	--		57		
Blyde "	--		20		
Fulham Rd (pt)	--		11		
Redcliffe Gdns	Orange		110		
" Square	--		48		
Harcourt Terrace	Red		45		
Hollywood Rd.	--		25		
Oakfield St	--		35		
The Grove	Orange		12		
Bolton Gdns (pt)	--		35		
Bolton " South	--		22		
The Boltons	--		3		
Moreton Gdns	--		27		
Gresswell "	--		11		
Drayton "	Red		13		
Redcliffe Rd	"		88		
Gillston Rd	--		82		
Milborne Grov	--		50		
Harley Gdns	--		12		
			14		
			1026		

Description of Street A B C D E F G H

HOUSES.

HOUSES

No. of Children 3-13
Description of Street
A B C D E F G H

Name of Street	Colour	Sched-uled	Unsched-uled	Character	No. of Children 3-13
Priory Grove	Red		1026 10 1036		
M. G.					
W. G.					
Wobston Rd.	Orange			Outside Mass	
Templeton Rd	"		11		
Temper Rd			47		
Norwich Rd	Red				
Randley Crescent			58		
J.					
Roland Edus	Orange		36		
Muslow "	"		92		
Wolyn Terrace	"		13		
" Edus	"		4		
Crangley "	"		25		
Neville Terrace	Red		14		
			184		

HOUSES.

Name of Street	Colour	Sched-uled	Unsched-uled	Character	No. of Children 3-13
Neville St	Red		187		
Cranley Place	Orange		27		
Gulis Terrace	---		14		
Duslow Square	---		86		
Summer Place	---		20		
Duslow Crescent	---		13		
Sydney Place (H)	Red		6		
Fulham Rd. (H)	---		52		
Sussese Place	---		57		
			<u>480</u>		
O.					
Gunter Grove	Red		34		
Fulham Rd. (H)	---		16		
Kings " (H)	---		86		
Manda Grove	---		40		
Edith "	---		61		
Victoria "	---		19		
Edith Terrace	---		13		
Callows St (H)	---		3		
Prescott St (H)	---		<u>332</u>		

HOUSES
 No. of Children 3-13
 Description of Street
 A B C D E F G H

HOUSES.

Name of Street	Colour	Sched-uled	Unsched-uled	Character	No. of Children 3-13
Q.					
Walton Place (M)	Red		7		
Wington Square	Orange		40		
" Gardens	"		20		
North Terrace	Red		11		
Pelham St	"		27		
" Crescent	Orange		28		
Alfred Place West	Red		36		
Exhibition Rd	"		10		
Cromwell Place (M)	Orange		3		
Sydney Place	Red		12		
			<u>194</u>		
b.					
Risdell Garden	Orange		4		
Lea dogan Mansion	Red		9		
			<u>13</u>		
c.					
Durham Place	Red		9		
Ralston St	"		1		
Chelsea Embankment	Orange		18		
			<u>34</u>		

HOUSES

Description of Street

A B C D E F G H

HOUSES.

From Page 73

B	Name of Street	Colour	HOUSES.		No. of Children 3-13	Description of Street	A	B	C	D	E	F	G	H	
			Sched-uled	Unsched-uled											Character
	Pont Street	Mange	-	50	Large gentlemen										
	" " News	Pink	22		Rooms over stable newly built	16)					4	5			
	Hans Road (pt)	Pink	1		5 roomed House rest pulled down large gentlemen's house built	11)						1			
	Walton Place	Red	-	16	about 12 houses										
	Little Cadogan Place	Pink	52			21)						11	10	9	
	Cadogan Place (pt)	orange	-	115											
	Victoria Cottages	Pink	6		4 Rooms	15)						7			
	Little Cadogan Cottages	Pink	6		"	12)						2			
	Pavilion Road	Pink	61		Rooms over stable	120)						20	21		
	Cadogan Street pt To Sloane St	Pink to Red	15		Mostly 10 rms a few 8 rms	18)						10	10	12	
	Moore Street	Pink to Red	44		Rents 70 to 80	124)							16	20	
	Walsey Street	Pink to Red	47		Same as Moore Street	11)							5	6	
	Rawlings Street	Pink to Red	38		Mostly 8 roomed a few 6	133)						20	20	17	
	Little Orford Street	P. B.	16		6 rooms	16)			10		34				
	Orford Street	Pink	39		4-6 rooms 2 families usually	137)						30	31		
	Leveritt Street	Purple	24		4 to 6 rooms	120)						17	17		
	Wood Street	Purple	35		4-6 rooms	119)						16	13	3	
	Denger Street X	Pink	42		4-6 rooms	140)						25	25	16	8

Totals carried forward to next page

Name of Street	Colour	HOUSES.		Character	No. of Children 3-13	Description of Street	A	B	C	D	E	F	G	H
		Sched-uled	Unsche-duled											
Green Street	Purple	42		4-6 rooms, badly drained	78	(42) Varied class, some mechanics a few shops, some labourers		10		40	13	15		
Teltham Mews	Pink	4		Rooms (2) over stable	6	(2)						6		
Ives Street	P.B.	41		4-6 rooms, some badly delapidated and drains	120	(62) Mostly labourers & poor as a rule I've		53	54		13			
Caroline Place	P.B.	42		4-6 rooms	79	(43) Like Ives Street but may be a little better off		30	30		19			
Pulls Gardens	-			Now pulled down erected on the site were kept here		model dwellings Costermongers resort of pop.								
Richards Place	Purple	12		4 rooms, a few	15	(1) Mixed class poor but respectable class			10		5			
First Street	Purple	49		Mostly broom £30 to £40	82	(62) Respectable people		3		40	39			
Harker Street	"	55		Mostly broom	59	(4) Same class as First Street			6	26	27			
Orington Street	Pink	58		6 rooms	58	(37) Rather better than Harker St.				19	19	20		
Walton Street (part orange)	Pink to Red	60	?	6 rooms & 8 rooms few shops	85	(50) Few gentlemen without children some shopkeepers					46	39		
Milner Street	Red	20		8 & 10 rooms	17	(15) All inhabitants in a very good position								17
Lennox Mews Milner St	Pink	17		Two rooms over stable	7	(6) Same as Pavilion Rd all coachmen					3	4		
Shafto Mews	Pink	10		do	9	(6) do					4	5		
Clayborn Mews	Pink	56		do	25	(15) do					12	12		
Badogon Square	Yellow	5	57	Large	4	(4) Caretakers at large houses							4	
Marlborough Rd pt	Pink to Red	51		Nearly all small shops few 6 roomed houses	49	(32) Some well to do tradesmen a few poor mostly comfortable			8		9	24	8	
Lennox Gardens	Orange		50	Large	-	Not Scheduled								
		970	218		1164			96	118	247	375	231	97	

Name of Street	Colour	HOUSES.		Character	No. of Children 3-13	Description of Street	A	B	C	D	E	F	G	H
		Sched-uled	Unsched-uled											
North Street pt	Purple	54		6 rooms Some Shops <i>(Some ought to be pulled down)</i>	100	(89) Mixed class, some lab.			30	40	30			
Hoopers Court	P. Blue	26		2 rooms dirty a few 4 roomed	34	(18) Poor, chiefly labourers			34					
Garden Row	"	8		2-3 roomed	16	(8) Same as Hoopers Ct			16					
Sloane Place	"	10		4-6 rooms, let to 2 or 3 fam:	41	(19) do			41					
New Street <i>North Street</i>	Pink to Red	22		Small shops & private houses 8+10 rms	35	(17) Rather better than Exeter St					5	10	20	
New Court (New St)	D.B.	12		4 Rooms Small Some very dirty	28	(17) Very poor except one family	27					1		
Exeter Street (pt)	Pink to Red	7		Shops	8	(3) Publican's ^{Chaffcutten} Chemist & Soldier						1		7
Queens Gardens	Pink	2		6 Roomed house 2 not fit for use	5	(2) Stableman & caretaker						5		
Yeans Road (pt)	Pink to Red	40		6, 8, 10 roomed Groups work	32	(27) Mixed Street but no poor					16	12	4	
Cloyds Place	Pink	13		4 Room comp:	14	(8) Mostly domestic servants Coachmen etc					13	1		
Livington Mews	"	22		Two rooms over stables	6	(5) Coachmen etc						6		
Beaufort Garden	Orange	2	35	Large House	4	(2) Caretakers						4		
Beauchamp Place	Red	62		"Esot to 90"	9	(8) Well-to-do - many lodging houses & house of accommodation said to exist here								9
Yeoman's Row	Purple	66		6-8 rooms Some let in tenements	139	(86) Principally labourers poor a few better off			50	50	39			
Egerton Mews	Pink	15		Two Rooms over stable	1	(1) Coachman								1
Michael's Grove	Red	3	26	Large House	3	(3) Caretakers								3
Egerton Gardens	Orange	1	25	do	3	(1) Caretaker Police								3
Brompton Crescent	Orange	-	32	do	-									
Crescent Place	Purple	13			8	(5) Mixed some poor			4		4			

Name of Street	Colour	HOUSES.		Character	No. of Children 3-13	Description of Street	A	B	C	D	E	F	G	H	
		Sched-uled	Unsched-uled												
Tulham Rd (pt)	Red	42		Large Shops	17	(10) Large Shopkeepers & Managers						3	14		
Marlborough Rd (pt)	Pink to Red	4		Shops	3	(10) Furnishing							3		
Walton St (pt)	Pink	75		Some shops	62	(45) Comfortable tradesmen					30	30	2		
Sloane St (pt)	Red	1		Large Shops	2	(1) Chemist. Rest unsched.								2	
Prompton Rd (pt)	Red	17	99	Large shops, pt not scheduled	34	(67) Comfortable tradesmen						20	14		
Tulleto Place	P.B.	1		4 Rooms	1	(1) Widow, washing			1						
Montpelier St (pt)	Pink to Red	15		10 roomed	10	(4) Tradesman & their Managers						2	8		
Relton Mews	Pink	10		Two rooms over Stable Fire-Station	11	(6) Coachman & Fireman						9	2		
Chapel Place Montpelier Row (pt)	Pink	10		4-6 rooms	6	(7) Working Class						6			
Middle Street	Pink	10		4-6 "	7	(5) About same as Montpelier Row						7			
Rutland St includes Terrace	Pink	30		6 rooms in good repair	45	(19) Comfortable Mechanics						40	5		
Chapel Place	Pink	43		8-14 rooms, some shops	39	(23) Mixed Labourer Clerk etc						30	9		
Cheval Place	Pink	5			1	1 Coachman						1			
Prompton Square	Red	3	46	Large house rest unsched.	4	(3) Comfortable one lodging house							2	2	
Cottage Place	Red	6		4 Rooms pretty but damp	5	(2) Comfortable								5	
Rutland Mews St	Pink	19		Two Rooms over stables	12	(5) All Coachmen							12		
Junces Mews	Pink	71		do do	67	(28) do							67		
South Kensington Museum Lodge	Pink	2			6	(2) Caretaker							6		
Thurloe Place	Red	2	30	Large Houses only part scheduled	3	(2) Butlers, Lodging Houses								3	
" " Mews	Pink	11		Rooms above Stables	6	(1) Coachmen							6		

Name of Street	Colour	HOUSES.		Character	No. of Children 3-13	Description of Street	A	B	C	D	E	F	G	H
		Sched- uled	Unsched- uled											
Gromwell Gardens	Orange	1	2	Large House not Scheduled	3	" Caretaker								3
Alfred Place	Red	3	15	10 rooms	3	(3) Lodging houses etc								3
Thurlow Mews	Pink	10		Rooms over stable	7	(4) Coachmen								7
Thurlow ^{Alfred Place} Square	Yellow	-	50											
South Street	Red	2	25	10 Rooms	5	(2) Lodging Houses. Butlers								5
Alessandra Square	Pink Red	2	26	10 Rooms	6	(2) do unscheduled								6
Pelham Stables	Pink	4		2 Rooms over stable	4	(2) Coachman								4
" Place	Red	1	24	Large 12 rooms	3	" Lodging house. Butler								3
		198	435		858				27	176	90	355	120	90

W^c M^c Swain

Name of Street	Colour	HOUSES.		Character	No. of Children 3-13
		Sched-uled	Unsched-uled		
Garden Row (Tulham Rd)	Black	13	-	3 rooms - very bad condition	29
Tulham Rd (pt)	Pink	38	50	Mixed, mostly large	59
Walham Green 1 anstone place, Melmoth P.C. + Jordan pt	Purple	53	-	Mostly small Shops - a few large Some small	94
Grove Avenue	D. B. to Black	34	-	6 to 7 rm. tenements	122
Rock "	D. B. to Black	37	-	" "	97
Walham Avenue	D. B. to Black	62	-	" "	164
Codge Avenue	D. B. to Black	24	-	6 or 8 rooms tenements	77
These avenues all form one block known as the "Rabbit Warren"					
Burnthwaite Rd	Pink	106	-	6 rm good	165
Wheatshaf Alley	L. B.	9	-	cottages & larger decent	13
Dawes Road	Pink	37	-	6 r. fair	68
		413	50		888

Description of Street	A	B	C	D	E	F	G	H
Very lowest - gipsies - hopping sets	19	10						
Trade people - very few poor						59		
" or Resp. working class - very old fashioned Place				25	50	19		
Very bad reputation - dirty	30	62	30					
many prost. & thieves - 3 families in houses	30	47	20					
Just as bad as last	40	84	40					
a trifle better	20	17	40					
All built within last few years "A disgrace to London"								
respectable mechanics						165		
Decent labouring class					13			
Resp. mechanics						68		
	139	220	130	38	283	78		

Q¹ (part)

Kings Road pt	Pink to Red	80	10	Shops - old & good condition	122
Goldings Buildings Kings Road	L. Blue	7	-	Old cott. 4 r. fair	16
Little Stanford Place	" "	10	-	mixed 2, 4, 5 rooms	25
Stanford Street	" "	11	-	6 r. fair tenements	24

Trade sp. (some w. assistance) a few labouring class houses Gas laborers, etc			20		10	22	70	
poor laborers - very						25		
" - a trifle better					24			

Name of Street	Colour	HOUSES.		Character	No. of Children 3-13
		Sched-uled	Unsched-uled		
Cambria Street	L. Blue	14	-	6 or 7 r. tenements	47
Sotheron Road	L. B.	15	-	br - fair	36
Broscholme Rd	Purple	34	-	for 8r - 3 st	82
Edith Terr: (late Ramsdell)	L. B.	9	-	fair tenement Sm. Shops etc Rept by Niro	13
Stanley Road	-11-	69	-	brm: 10/ or 12/ 2 families	155
Avalon Road	Purple	40	-	br. dec 2 fam	81
Elbrook Terr	Pink	10	-	— " —	18
Factory Lane	L. Blue	20	-	Very old & bad	62
Imperial Sq. (late German Sq.)	Pink	31	-	6 or 8 pm 4 r. model. ct	58
Harwood Terr	Purple	37	-	br. nice front gardens	100
Harriet Street	"	14	-	br. 2 fam	24
Stanford Road	Pink	40	-	6 or 8 - 2 fam	90
Cornwall Street	-1-	38	-	— " —	118
Maswell Road	Pink	40	14	8 pm mostly 2 fam	61
Brittania Road	Pink	63	34	8 pm: good	106
Waterford Road	"	105	55	— " —	99
Harwood Road	"	92	-	— " —	100
Musgrave Crescent (Elbrook Com)	"	17	-	br. resp.	42
Moorepark Road	Pink	48	14	8 to 10 r alt	112
Effie Road	Pink	19	62	br. 2 fam	26

Description of Street	HOUSES.							
	A	B	C	D	E	F	G	H
Very poor lot: laborers		30	17					
poor laborers				36				
Mixed - Lab & mechanics					22	60		
poor class. Wks do laundry work Laborers & Sm. Trades. Struggling people					13			
mainly at gas works. painters odd laborers etc. Av: £1		40	35	40	40			
Resp: mechanics & laborers				40		41		
— " —							18	
Very poor & bad: wr gas factory		12	50					
Nearly all reg. work at gas belongs to Comf. Factory						58		
Resp: laborers & mechanics		20	20			60		
— " —				10		14		
Much better looking than Harriet				30		60		
— " —				38		80		
Clerks, mechanics etc Resp: people					40	21		
— " —					80	26		
— " — better than East					50	49		
Very similar					50	50		
Clerks etc Mech.					22	20		
— " —					52	60		
— " —					13	13		

Name of Street	Colour	HOUSES.		No. of Children 3-13
		Sched-uled	Unsched-uled	
Tullam Road (pt)	Red	29		60
Punee's Cott. Mens	P.B.	16		20
(Tullam Rd) Cedar Road	Pink	42		62
Barclay Road	Pink/red	24	36	60
Cassidy Road	P.B.	95		237
MR PEALL				
Broughton Road	Purple	129		281
Turness Rd (cont of Broughton Rd)	"	72		152
Epilstead Rd	"	36		90
Langford Road	D.B.	91		165
Mounfield Road	Pink	10		10
All these are modern School. The school only				
Bullow Road	D.B. to Black	42		148
Victoria Road	D.B. to Black	183		244
Sandelands Road	D.B.	97		187
Wagley's Lane	Pink & dark blue	26		42
Crown Street	D.B. to Black	45		119
Campana Road	Pink	48		101

Description of Street	A	B	C	D	E	F	G	90
								H
Ch attend middle class (9) School								60
Cabmen etc			10		10			
Very resp. clerks etc					30	32		
Well-to-do middle class								60
Very mixed lot. Close to the avenues people move in & out		60	57	60	60			
Mechanics, labrs. gen. comp but some poor	50	20	30		181			
Same class	30	10	20		92			
				20	70			
Laborers - very poor dirt ragged many fees remitted	130		45					
Comp. people let in flats 2 fl. 6/6 first " 6/6						5	5	
roads round Langford Rd is marked on maps.								
Very poor 2 fam in a house ragged. Some bad character called slopers. Islanda very shifty never pay rent	35	78	35					
a little better class. but very poor	40	100	104					
Slightly better off still mainly poor.	40	100	27	20				
2 or 3 good families at top, then a field, rest rather poor.	10	12				10	10	
Many Irish labrs etc 18- to 20% wifes wash & a bad lot	30	70	19					
Coach. Police Agents etc			21		80			

Name of Street	Colour	HOUSES.		No. of Children 3-13	Description of Street	A	B	C	D	E	F	G	91	
		Sched-uled	Unsche-duled										Character	H
Ackmar Road	Pink	33		2 fam 6p 17.	77				20	57				
Irene Road	Pk to Red	42		Some 2/ Some 1 fam 8 p.	57						17	30	10	
Debbins Road	PK	40		as last 30/32	61						21	40		
Eltheron Road	"	42		as last	36						16	20		
Molesford Road	"	8		New Rd short	15							10	5	
Parthenia Road	"	41		8p. Some 2 fam	52						30	22		
Basuto Road	"	39		Same	79						60	19		
Jarvis Road	Red	28		10 or 12 p	47							20	27	
Parsons Green Lane East Side	P. B. Red	14	20	4 or 5 pm	33				20	13				
Grondace Road	PK			10 or 12 pm	57								30	27
		2219	295		4109	105	660	758	321	1348	452	306	69	
R (pk)														
Liner Road	Pk to Red	52		8 pm good	65							30	35	
Alderville Road	"	48		"	59						29	30		
Cortayne Road	"	24		"	24						10	14		
Ashington Road	Pink	19		"	24						10	14		
Crustowe Road	Pk to Red	28		"	40						20	20		
Hosket Road	PK	36		"	48						10	20	18	

Name of Street	Colour	HOUSES.		Character	No. of Children 3-13
		Sched-uled	Unsched-uled		
Ewald Road	Pink	40		br. 2 fam.	70
Dolby Road		16		Mixed 2 fam	24
Grimston Rd	Pk to Red	16		br. fair 2 fam usually	22
New Kings Rd (old)	"	51		Shops & food	43
Betteridge Rd	Pk	36		plc house - some unft br. good 11 2 fl.	51
Broomhouse Lane	Red	25	3	10 over	22
Hurlingham Road		8	44		17
		399	76		509

Q²

Hugon Road	Pink	56		br. 2 fam 3 rd Condition	141
Green St.	L.B.	31		br. 2, 3, 4 fl.	106
Daprock Street	L.B.	38		br. very small bad repair 2 fl.	103
Townmead Road	L.B.	21		br. 2 or 3 fam bad	59
Ismalia Road	L.B.	3		very bad	8
Wardsworth Edge Rd	Pink	25		Shops & 1 ge home	32
Broomhouse Cott		3		old Cot	

92

Description of Street	A	B	C	D	E	F	G	H
Carmen laborers conductors fast comp. mechanics etc					50	20		
Same					16	8		
Some well to do usually comp							10	12
Shopkpts, builders, officials							10	32
Very Comp. people							21	30
all well off servants								22
—								17
					76	182	233	18

Mechanics re of rather struggling class. a good deal of irreg work		25	25		60	31		
Woodchoppers re & poor lot remitted others	10	70	26					
Very poor lab. class rough & dirty. cl. go mainly to Broomhouse free school	10	60	33					
Woodcut buskin men re free sch fees remitted	29	30						
Gipsies & Catmeat men lot of vacant ground		8						
New estate - 100' h's toilet & bath fast going on mkt gardeners (old)					10	10	12	

Name of Street	Colour	HOUSES.		Character	No. of Children 3-13
		Sche- duled	Unsche- duled		
Peterboro Lane	Pink	69	-	Mixed - but mostly eq new	102
Parsons Green	Red	3	34	All over. Rate	5
Conger Road	Pink	10		8pm for 102fam	19
Stephendale Road	Purple	99		8pm. 203fam.	69
Pomona Place	Pink Red	27			15
		318	34		659

As a whole a new neighbourhood.
Road. Houses not too substantial,
but look decent. (gentle)

Description of Street	HOUSES.							
	A	B	C	D	E	F	G	H
About 15 poor fam. rest well-to-do Recp Servants				15	30		57	
Quite new Road most houses not yet occupied							19	5
Quite new - poor people mechanics & wire Comp. People			20		49		5	10
	49	193	104	15	149	65	79	5

93

Mr Rowley

AC ² Name of Street	Colour	HOUSES.		Character	No. of Children 3-13
		Sched-uled	Unsched-uled		
Alporton St 38	Pink	34		6 rooms	54
Beethoven St 57	"	40		1 P. 2. 4. 4. 6 percent	75
Bridge Terrace 11	Purple	13		6 "	17
Garfett Street 38	Pink	38		6 "	56
Church Place 23	P. Blue	20		4 "	47
Carid Street 53	Pink	50		6 " 2 Shops	72
Dart Street 9	Purple	4		8 " Second class	17
Droop Street 273	Pink	240		6 "	410
Eubrook Street 53	"	47		6 "	78
Farrant Street 67	"	59		6 "	98
Galton Street 51	"	48		6 "	94
Harrow Rd (W) 87	Pk Red	70	20	1/2 80 Shops 21 rooms	170
Herries Street 173	Purple	138		1/2 broom 1/2 light	292
Robert Street 187	Pink	164		1st 51 2nd 113	302
Kilburn Lane 163	Pink	146		6 rooms. few shops	262
Kilnrock Street 128	Pink	122		6 "	222
Pothoof Street 119	"	119		6 "	238
Mame Street 107	"	106		6 "	190
Lancefield St 198	purple	139		1/2 6 " 1/2 8 rooms	353
Mozart Street 43	"	36		6 "	79

Description of Street	HOUSES.							
	A	B	C	D	E	F	G	H
Quiet, respectable					38	16		
" nearly all laundries						32	43	
Fairly decent, rather rough				13	4			
Quiet, respectable					40	16		
Poor Gas factory lands. Worst in dist			20	27				
Same as H.B.					50	22		
Not quite so good				4	11	2		
Fairly decent				50	310	50		
"					50	28		
"					80	18		
"					60	24		
Tradesmen, Respectable, one or 2 queues				10	70	74	16	
Mixed several laundries, queues	20	70	80	90	32			
Best on dist bar Harrow Rd				100	180	92		
Mixed, C.L.H. pull it down	7		20	180	20	35		
Same as Dart Street				42	180			
"				38	200			
"				30	160			
Same as Herries St	5	10	50	120	140	14	12	4
"			10	40	20			9

Name of Street	Colour	HOUSES.		Character	No. of Children 3-13
		Sched-uled	Unsched-uled		
Nutbourne St 87	Pink	80		7/6 rooms / 3/4 room	162
Elephant St 162	"	147		6 .	280
Peach Street 39	"	32		6 .	64
Huseley Street 51	Pink	48		6 .	92
West Avenue 58	"	58		6 .	68
Second " 47	"	48		6 .	66
Third " 215	"	185		20(1) 95(2) 35(3) 35(4) class	370
Fourth " 62	Pink	49		all 1 st Class	101
Fifth " 211	"	168		65(1) 103(2)	292
Sixth " 145	"	121		1/6 room / light	226
St John's Buildings 27	Purple	27		1/3 three rooms flat 1/4 four	44
Model Dwelling houses		2596	90		4880

This estate is one of the three erected by Artisan's Dwelling Co. Ltd. the other two being Pattersea & Noel Park Estate at Hornsey & Q.P.C. is a stronghold of teetotalism, there being streets planted with plain trees & the creepers on the appearance. The houses, roads pavements are kept in strict repair & the consequence of this wise & judicious management is that the Co. have a very good set of tenants, & according to Mr Rowley there are applications for houses on their books for quiet a twelve month in

Description of Street	A	B	C	D	E	F	G	H	95
Quiet, rather poorer than K.L.M.			12	60	90				
Same as K.L.M.				60	200	16		4	
"			14	50					
Very decent					170	22			
Quiet Respectable					40	28			
"					40	96			
Not quite so good mixed				60	170	100	40		
Best on Estate					51	20	30		
Between H. & 4 th Avenue					180	80	32		
Same as K.L.M.				50	176				
Poor decent mixed	10	8	20	6					
Paper Langer, bus driver badly off									
	5	47	170	738	2856	820	239	8	

Company the other two being Pattersea Park Estate at Hornsey & Q.P.C. is a stronghold of teetotalism, there being streets planted with plain trees & the creepers on the appearance. The houses, roads pavements are kept in strict repair & the consequence of this wise & judicious management is that the Co. have a very good set of tenants, & according to Mr Rowley there are applications for houses on their books for quiet a twelve month in

HOUSES.

Name of Street	Colour	Sched-uled	Unsched-uled	Character	No. of Children 3-13
----------------	--------	------------	--------------	-----------	-------------------------

Description of Street	A	B	C	D	E	F	G	H
-----------------------	---	---	---	---	---	---	---	---

avoid any chance of overcrowding (but this classes viz 1st house with 8 large rooms with a 3rd house with 6 rooms 4th house with four estate. Rents are 1st 12/6 to 13/6 a week 2nd 11/6 week in collecting these, all being weekly erected

is worked at (in special cases). They are of 4 garden gate 2nd house with 8 smaller rooms & no gate rooms, the 3rd class being most numerous on the 3rd 8/6 4th 6/6. Two collectors are occupied all the tenants. If more than two weeks in arrears they are

W. Brock F.C.I.		HOUSES.			No. of Children 3-13
Name of Street	Colour	Scheduled	Unscheduled	Character	
Marlboro Road	pink red	63	4	shops & rooms	52
Keppel Street	pink	76		—	134
Whitehead Grove	pink to Red	7	14	10 or 12 rooms	12
Sulham Road	Red	9	41	mixed	18
Kimbolton Row	Purple	9		2 to 4 rooms	11
Francis St	—	37	4	6 three } 4 rest }	45
Stayton St	—	38	4	12 one } 4 rest }	69
Oakham St	L. Blue black	15	4		125
Little Keppel St	L. Blue	24	4		40
Reader Street	Pink	98	8	4 to 6 " Six } rest }	119
Albert Place	"	6		5 rooms, shops	10
Pond Terrace	D. Blue	40	4	rooms	71
" Place	purple	39	4	except mansions	40
Selat Place	—	4	4		13
Eden	—	10	3-4		17
East Street	Pink	6	6	one } rest }	12
College Street	—	78	6 to 8	to 20 } 5-6 " } rest } shops }	77
Jubilee Place	"	47	6 to 8	twenty } 4-6 " } rest }	84
Marlboro Street	Pink	14	4 to 6		15
" Square	"	31		—	52

Description of Street	HOUSES								H
	A	B	C	D	E	F	G		
busy street stalls on Saturday					22		30		
— decent people				14	50	10	60		
good class street					7	1		4	
busy big street							14	4	
quiet little place off Sulham Rd				11					
resp working class				20	25				
—				39	30				
Irish greatly helped by priests worst street on district	5	30	40	50					
poor working class, nothing very tall		10	10	20					
busy street, several shops decent class				20	80	19			
— good shop at corner					6			4	
laborers, cabmen porters etc				50	21				
Recently pulled part down built mansions only one left several shops			40	10	20	10	10		
decent little Place				2	13				
murder recently committed here, but decent little place			7	7	10				
—				7	7	5			
good resp quiet street				10	10	50	10	7	
—					10	50	20	4	
resp. class street					15				
— same as M.S.					40	12			

Name of Street	Colour	HOUSES.		Character	No. of Children 3-13
		Sched-uled	Unsched-uled		
Little College Street	Purple	28		6 rooms three rest	57
Onslow Dwellings	"	108		2 " tenement half	156
Marbors Place	"	15		4 "	33
Markham St (pt)	Pink	27		4 rooms	27
Godfrey Street	"	56		4 "	79
Cale Street (part)	"	47		5 " shops 19 rest one or 6	59
King Street	"	32		4 "	34
Blenheim St	"	53		6 " few rest	115
Little Blenheim St	P.P.	10		4 "	14
Omega Terrace	Pink	4		4 "	1
Alpha	"	5		4 "	10
Markham	"	5		4 "	9
Brewer St	"	12		4 "	27
Gritten St (pt)	"	23		4 "	34
Upp. Manor St	"	45		4 " few } 6 " majant }	82
Redford Terrace	"	15		4 "	17
King Rd (pt)	Red	19	24	6 " 8 " 6 shops	33
Sydney St (pt)	pink red	25	26	6 to 8 room	35
Pury St	Pink	15		Mixed small houses	13
Manor Bldgs	P.P.	32		4 rooms	46

Description of Street	A	B	C	D	E	F	G	H
laborers few better off				40	12	5		
built in 1851 resp working class poor				100	50	6		
— — — — —				20	13			
resp. people pretty comfortable				2	20	5		
— — — — — labouring class				40	30	9		
decent street pretty busy				19	30	10		
comfortable class				4	20	10		
— — — — —					100	14		
working class					14			
storekeeper decent etc						1		
decent artisans etc						10		
"						9		
"						27		
"				1		33		
Some rather better off				20	50	12		
"				4	13			
"							20	13
Superior class of street				1	20	14		
good class laborers etc						10		
poorer, but still decent				6	40			

Name of Street	Colour	HOUSES.		Character	No. of Children 3-13
		Sched-uled	Unsched-uled		
Wellesley Grove	15 P. Blue	18		4 rooms	26
		1275	105		1920
C					
Sloane Sq. (Pt)	2 Red	16	"	all lge shops	3
" St (Pt)	4 Orange	11	25	"	6
Ellis St	15 Pink	15		4 rooms 2 nd flr	27
Charles St	7 "	14		" "	15
Carl St	9 "	10		" "	15
D'oyley St	29 "	29		4 " few b	66
Sloane Terrace	5 PR Red	19		8 " —	10
Cadogan "	2 Orange	6	11	6 "	5
Pavilion Rd (Pt)	19 Pink	35		one side stable 13 rd room others 4 Rooms 1 st flr	33
Draycott Place	19 "	28		6 Rooms seven 4 " rest	45
" Street	9 "	10		4 "	14
Peete Street	23 "	18		4 " 1/2 + 1/2 6 "	46
Simons Street	23 P.B.	31		4 "	44
Blacklands St	14 "	9		6 " 1/2 + 1/2 4 "	27
" Terrace	8 Pink	13		6 " 1/2 + 1/2 4 "	8
Lincoln Street	2 "	17		6 + 8 "	2

Description of Street	HOUSES.								G	H
	A	B	C	D	E	F	G	H		
poorer, but still decent			6	20						
	5	40	63	565	817	232	165	36		
Lane beef & wholesale liquor shops										3
E is a coachman						2				4
decent class			3	10	10	4				
decent labouring class					5	10				
G. is a builder rest as above						7	7		1	
better class							50	16		
									1	8
pulling it down for mansions								1		4
Mostly Coachmen / decent people							10	19		4
(Pulling down all on Cadogan)							20	20	5	
Estate for mansions, the houses								10	3	1
many of them are dilapidated								40	6	
decent labouring class Sloane							35	9		
Sq end best								7	20	
poor but decent										
decent little place										7 1
Let out lodgings for single young ladies									2	

Name of Street	Colour	HOUSES.		Character	No. of Children 3-13	Description of Street	A	B	C	D	E	F	G	H	
		Sched-uled	Unsched-uled												
Coulson St	12 Pink	26		5 rooms	22	decent class					11	11			
Anderson St	5 Pk Red	15		6 "	10	D caretaker good class				2			8		
Cumberland Place	11 Pink	13		4 " 1 coffee shop	24	quiet rest				8	12		4		
College Place	44 Purple	61		6 " few rest	89	Some queer characters, but majority decent				15	60	10	4		
Markham Place	3 Pink	2		6 "	11	artisans					11				
Norman St	17 "	24		4 "	31	decent artisans etc					25	6			
Ducks Place	4 "	9		4 "	6	"					6				
Keppel St (pt)	40 "	46		4 " some	76	" Some clerks					40	36			
Marlboro Rd (pt)	27 "	34		4 " "	46	"					46				
Caedogan St (pt)	13 pink/red	18		6 "	19	" some a little better					10	9			
Whiteheads Grove (pt)	6 Pk to Red	13		6 to 8 rooms	9	good class street					2	2	7		
College St (pt)	4 Pink	4		shops	11	"					7			4	
Markham St (pt)	23 "	21		4 rooms	52	"					40	12			
Bywater St	37 "	37		4 "	69	"					40	29			
Kings Rd (pt)	12 Red	12	60	all lge shops	Sched 29	" few lodgers					4		15	10	
Markham Sq	11 Pink & red	41			12	Lodgings for single ladies					10			2	
		657	107		882					3	119	523	157	57	23

100

Name of Street	Colour	HOUSES.		Character	No. of Children 3-13	Description of Street	A	B	C	D	E	F	G	H	
		Sched-uled	Unsched-uled												
I															
Kings Rd (pt)	7 Red	6	21	8 or 10 rooms	19						6		13		
Church St (pt)	7 pink/red	8	14	6 to 8	12	good class street					6	6			
Sullam Rd (pt)	1 Red	1	16	all large shops	1	butler					1				
Arthur St	95 Pink	111		shop at 6, rm 12 4 Rooms a fur shop	169	miscd. majority artisans				50	100	19			
York Mens	4 Purple	6		Stables 3 or 4 rooms	10	Coachmen				5	5				
Sale St (pt)	6 pink	11		6 to 8 rooms	15	decent					15				
Guthrie St	15 Pink	14		" rooms	37	Comp. cores					20	17			
South Parade	16 pink/red	35		" 3 shops	33	Comfortable					13	10	10		
Trafalgar Chambers	5 pink	7		" few rooms	9	"					6	3			
Carlyle Sq	1 Red	1	41	8 to 10 good houses	1	Caretaker				1					
Trafalgar Sq	5 pink/red	10	22	6 to 8	11	resp. place					5	4	2		
Britten St (pt)	5 pink	12		6-8 few 4	15	1 van prop rest artisans					14			1	
Hooked Usage	6 P.P.	6		4	13	poor but resp				13					
Sydney St (pt)	26 pink/red	28	55	6 to 8	52	Clerks, Butlers etc					10	12	30		
Stewart's House, Stewart's Grove	2 Pink	7		7th room tenements model lodgings house	2	good house recently built						2			
Stewart's Grove	12 "	14		4 rooms	17	decent class					17				
Stratham Place	6 Purple	8			11	poorer				6	5				
		285	169		427						75	223	73	55	1

Very decent district. Visitor fairly up for about 3 years. Some streets of doubtful demolition for mansions, to be let

to the mark, but has only been on district of good character, but good class. Lot of in flats

Mr. Roberts Blocks J. K. HOUSES.

Name of Street	Colour	Sched-uled	Unsched-uled	Character	No. of Children 3-13
Thistle Grove Lane	Pk Red	7	6		9
Scattered Houses*	-	21			33
Sydney Place Mews	Pink	3			5
Sumner	"	3			7
Holly Mews	"	6			13
Onslow Mews P	"	4			5
" W	"	18			18
Ensor Mews	"	23			20
Cranley	"	51			25
Alveston	"	38			32
		174	6		167

K.

Redfield Mews	Pink	4		Stables & cart	5
" Lane	"	23			53
Cromwell Mews	"	40			35
Gloucester Grove Mews	"	5			5
Dove Mews	"	11			20
Manson Mews	"	31			32
Reece Mews	"	14			18
Kendrick Mews	"	13			11

* Caretakers in empty, in furnished houses, mostly policemen

HOUSES 102

Description of Street	A	B	C	D	E	F	G	H
nice quiet place - one or two queer char.					3	6		
Caretakers & a few Shopkeepers					18		15	
Coachmen in private service & carmen to Shopkeepers					5			
					7			
					13			
					5			
					18			
					20			
					25			
					32			

					146	6	15	
					4		1	
Coachmen, some to shops				5	47		1	
" all in private					35			
one milk carrier, 1 farrier (well to do)					4		1	
Coachmen private					20			
"					32			
"					18			
"					11			

assistants shopmen & labourers

Name of Street	Colour	HOUSES.		Character	No. of Children 3-13
		Scheduled	Unscheduled		
Queensberry Mews N. 8	Pink	20			16
" " E. 13	"	29			26
Stanhope Mews E. 11	"	39			28
" " W. 2	"	17			9
Gasper Mews 4	"	15			8
Stanhope Mews S. 5	"	11			10
Astwood Mews 16	"	29			29
Courtfield "	"	12			8
Colbeck "	"	14			26
Parverson "	"	6			3
Gasper "	"	27			21
Morton "	"	12			4
Wetherby "	"	12			9
Central "	"	8			5
Ashburn "	"	27			25
Scattered "		53			89
Hogarth Place 5	Pink	19	4	10 rooms	12
Prince Teck Oldg. 13	pink and red	17		large shops, flats	29
North Row 19	pink	23		5 rooms	49
Kenway Road 5	"	13		large shops, flats	11

Description of Street	A	B	C	D	E	F	G	H	103
Coachmen private					16				
"					26				
"					28				
"					9				
"					8				
"					10				
"					39				
"					8				
"					26				
"					3				
"					21				
"					4				
"					9				
"					5				
"					25				
Caretakers, Shop Managers					64			25	
Public House, Shop, Law, Kiosk (decent)					5			7	
Clerks + mechanics					24			5	
— — — — — Assistant's					49				
mechanics, bootmaker					4			7	

Name of Street	Colour	HOUSES.		Character	No. of Children 3-13	Description of Street	A	B	C	D	E	F	G	H
		Sched-uled	Unsched-uled											
Grondence Terrace 12	Pink	21		5 Rooms	21	decent little Place					24			
Walgrave " 12	"	13		6 "	23						23			
Carls Court Road 19	Red	13	37	Large Shops	33	1 Caretaker				1			16	16
Childs Place 30	Purple	23		6 rooms	59	Mechanics etc				9	50			
" Passage 3	Pink	5		4 "	9						9			
" Street 13	"	17		4 "	31	1 Coffee Shop					27		4	
Walgrave Rd 25	Pink	27		6 "	48	Mechanics etc				8	40			
Gloucester Grove 5	Pink	11		Stables	13	1 P.H.					11		2	
Clareville Grove 8	Pink & Red	16	24	6 rms +cott. 8 rms	19	decent people. 3 fams better off					12		7	
Butte Street 14	Pink red.	27		shops 10 rms	31	Better class					8		23	
		114	65		896					23	758		99	16
N														
Scattered Houses 132		132			294	About 20 children belong to an or-phanage & attend the Board School					181	25	39	50
Hollywood Mews 4	Pink	9		Stables 3 or 4 rms	8	Coachmen private					8			
Lancett Mews 3	"	5		"	5						5			
Adrian Mews 5	Purple	5		"	13	Cabmen & labourers				5	8			
Coleborne Mews 14	Pink	29		"	32	Mainly coachmen.					32			
Redcliffe 11	"	24		"	29						29			
Bolton Garden Mews 3	"	11		"	4						4			

HOUSES.

Name of Street	Colour	HOUSES.		Character	No. of Children 3-13	Description of Street	A	B	C	D	E	F	G	H
		Sched-uled	Unsched-uled											
Golton Mews	8 Pink	21		Stables 3 or 4 rooms	14	Mainly Coachmen					14			
Clifton Place	10 "	8		6 rooms	21	others, assistants, mechanics etc					21			
Holmes "	3 "	3		4 "	6	decent					6			
S ^r Marks Road	21 Purple	22		4 " 12-14	49	--- little place, opposite College				9	40			
North St	15 "	15		6 "	42					12	30			
Stamford Cottages	7 "	10		4 "	13	overlooks Railway & running ground				3	10			
South Street	18 "	19		6 "	36	decent class laborers etc				6	30			
Parker Street	23 "	15		flats 3 or 4 rms & small	51	enterprising builder built bus block of				11	40			
Seymour Place	44 pink	43		8 rooms	107	showy cheap flats, smoke dreadfully					20	87		
Field Road	185 Pink	153		8 " 10 rms few	338	decent resp class. Artisans & clerks Laborers		45		45	200	28	20	
		524			1062			45		111	744	53	59	50
O														
Scattered Houses	39	39			73	adjacent to Marks College					38			35
Elm Park Mews	8 Pink	24		Stables 3 or 4 rms	16	Coachmen					16			
Henniker Mews	1 "	18		Stables	3	Coachman many empty					3			
Caroline Bldgs	4 "	10		3 roomed cott.	5	quiet little place					5			
Camera Cottages	5 "	10			9						9			
" Gdns	8 "	11		4 rooms	26	Bus drivers, laborers, decent class					26			
Winterton Place	2 "	3		4 "	8	police men, bill changers					8			
Chapel Place	1 "	3		4 "	1	Stableman					1			

Name of Street	Colour	HOUSES.		Character	No. of Children 3-13
		Sched-uled	Unsched-uled		
Chapel Street	1 Pink	3		4 Rooms	1
Camera Street	15	30		4 " 8 6 " 22	36
Hobury Street	8 pink/red	15		8 "	12
Shalcomb St	17 pink/red	14		8 "	29
Callow Street	13 pink/red	14		8 "	25
Rangton St	52 pink/red	30		10 "	109
Lullam Road (pt)	20 Red	105		Large Shops	50
Church Street (part)	8 "	8	40	8 rooms	18
Deanfort St (pt)	23 pink/red	40	16	8 "	154
Gertrude St	33 pink/red	47		7 det. villas	79
Camont Road	68 pink/red	60		8 rooms	128
Park Walk	34 pink	70		8 few shops	66
Camera Square	54	70		6 "	113
Emerston Street	60 P. Red.	70		9 good	106
Chelsea Park Dwell. (back)	23 Pink	26		flat from 2 to 6/6	65
— (front)	12	26		—	24
Kings Road (part)	51 Red	120		Large Shops	104
Sladburn Street	97 P. R.	54		8 rooms (bad condit.)	1234
		920	56		1394

Description of Street	HOUSES.								No. of Children 3-13
	A	B	C	D	E	F	G	H	
Carpenter					1				
Police men busmen etc					36				
little better					5	5	2		
"					13	10	6		
Poor people, 2 or 3 Clarring just decent	4			6	15				
do Hobury					50	40	19		
few sub-let					10				40
quiet place					9	9			
very decent street, about 20 shops				1	46			7	
Used to be called New Kings Rd in Cromorne days Improving				19	40	10	10		
another part of New Kings Rd				20	60	28	20		
Artisans etc				2	60			4	
Artisans, grooms, busmen etc				20	80	13			
greatly improving in Character				20	20	6			
ordinary quiet model Lodging houses				5	60				
"				4	20				
"				4	31			40	29
Overcrowded, several bad characters		60	100	74					
worst in district. A Street which									
done in all 4 blocks, requires all									
his attention. Neglect. Drunk Rimes	64	100	175	722	121	108	104		

HOUSES.

Name of Street	Colour	Sched-uled	Unsched-uled	Character	No. of Children 3-13
----------------	--------	------------	--------------	-----------	-------------------------

General Notes: Mr Roberts has only been on this
afford information about this district.
The cause has been removed, of course the
are still many queer characters to be found
respectable

With regard to the small No of families in
Mr Roberts explained that many of the
Carriage folk to fill them & the landlord would
but I noticed very few other than Coach-
Fair amount of district unscheduled

These scattered houses are found among the
Street, that Mr Roberts does not enter the
were the names of the Children not on Elementary

Description of Street	A	B	C	D	E	F	G	H
-----------------------	---	---	---	---	---	---	---	---

district about 18 months. Mr Taylor (P) will be able to
Cremorne Gardens formed a thorough bad spot but now
effect is being gradually recovered from, but there
in some of the streets which look thoroughly quiet &

the various messes scattered throughout this district.
Stables were unoccupied, there not being enough
be only too glad to get any tenant to take the rooms,
men.

well to do portion of his district in such small No's in each
names of the streets, where he would not call at all
School Books

W. Iron A¹ A² L

Name of Street		Colour	Sched-uled	Unsched-uled	Character	No. of Children 3-13
A ¹						
Portobello Rd (part)	7	Pink	113		6 rooms / 3 shops	142
" Mews	1	Purple	6		Stabling, 3 rms	5
Connaught Yard	6	Pink Purple	12		"	10
Pelham Mews	3	"	15		"	7
Stanley Garden Mews	4	"	15		"	14
Denbigh Mews	10	"	18		"	18
" Road	2	Red	14	26	8 or 9 rooms	2
" Terrace	31	Pink Red	26		6 — —	70
Kensington Park Rd	1	Red	1	?	—	3
Devonshire Terrace	6	Pink	21		7 rooms / few shops	14
Albert "	8	"	22		5 - all shops	7
Cedbury Road	6	"	20	67	8 + 9	14
" Mews North	2	Blue	7		Stabling	7
" " South	5	"	13		"	12
Pembroke Mews	12	Purple	24		"	25
Chapton Tavern Mews	6	"	33		"	19
" " Yard	1	"	5		"	3
Arden Mews	4	Pink	7		"	6
" Garden Mews	4	"	4		"	6

HOUSES 108
No. of Children 3-13

Description of Street	A	B	C	D	E	F	G	H
good class street, resp / ped					100	30	12	
odd driver at fly yard, drinks, gen family good money coachmen private				5				
"					10			
"					7			
" cabmen					14			
" Sweeps / Snt					18			
well. to do								2
family good artisans &c					60	10		
caretaker					3			
good class						14		
Small shops								7
"								14
horsekeeper / Cabmasters								7
"								12
Private Coachmen						25		
" nearly all empty						19		
Butler								3
Private Coachmen						6		
"						6		

Name of Street	Colour	HOUSES.		Character	No. of Children 3-13
		Sched-uled	Unsched-uled		
Wellington Mews	P. Blue	12		Stables	17
Consdale Road	Purple	53		grooms	229
" Mews	P. Blue	12		Stables	12
Colville Mews	Purple	21		"	21
Consdale Yard	D. Blue	2		over workshops	6
Cedbury Road (pt) 6	Red	10	42	room shanties few shops + 12 room houses	10
S. Johns Mews	P. Blue	9		Stables	11
Wellington " Cedbury Rd	Pink	9		"	15
Colville Rd	Pink	5	24	12 rooms	12
Bolton Road	D. Blue	32		g	129
" Mews	P. Blue	17		Stables	32
Vernon "	"	2		"	2
Commerce Yard	"	2		"	6
Elgin Crescent (pt) 5	Red	14		good class shp	11
Blenheim " pt 18	"	15		"	26
Colville Terrace	"	3	32	12 rooms	5
" Square	"	2	10	"	3
Aston Road	Pink	7		Shops & gms	17
Boundary Mews (pt) 1	P. Blue	1		grocers stores	5
Cornwall Rd (pt) 28	Pink & Red	39	37	g rooms	47

Description of Street	A	B	C	D	E	F	G	H	110
									No. of Children 3-13
Washers, Cabmen abt 10/- a week				17					
poor irreg work - queer characters Sublet			100	80	49				
Costers, pretty steady				12					
wheelwright, cabmen & costers				19			1		
bricklayer, booky, never works	4			2					
								10	
ostlers etc poor			11						
better off, carpenter, car pump					15				
C. H. Keeper							12		
Campcleaners, men dont work at all as a rule women wash & clean mothers implicated in pick pocketing with chdn Cabmen & widows	20	40	39	30					
					32				
bottle Washers				2					
Cab Washers			6						
								11	
								26	
Caretakers					5				
"					3				
Mostly decent Shops					3		14		
Carman			5						
let out apartments, few small Shops						30	17		

Name of Street	Colour	HOUSES.		Character	No. of Children 3-13
		Sched-uled	Unsched-uled		
Talbot Mews 6	Blue	5		Stabling	16
" " SW 3	"	11		"	6
S-George's Road 40	Purple	36		7 rooms	83
S-Mark's Road 31	Pink	38		8 1/2 shops	50
Rustin Mews 11	Blue	14		Stabling	20
Pillington Place 20	Purple	20		7 rooms	38
Railway Place 2	Blue	4		Stabling	5
Clarendon Rd (pt) 34	Red	49	10	9 rms 1/2 shops	76
Kensington Park Mews 10	Pink	14		Stabling	25
Codrington Mews 10	"	13		"	22
Kensington Park Rd (pt)	"	22		9 rooms all shops	40
Convent Gdns 50	Purple	28		7 rooms	105
Elgin Mews (9) 22	"	28		Stabling	65
Yarstock " 5	"	5		"	14
Haydens 3	Pink	4		"	9
Cornwall Rd (pt) 82	pink red	133		9 rooms	166
Walmer Rd 10	"	11		all shops 8 rms	15
Chapel Rd 7	"	7	3	9 rooms	17
Lancaster Rd (pt) 30	pink red	34	78	9	53
Blenheim Crescent 10	red	10	82	7 to 9 1/2	15

Description of Street	A	B	C	D	E	F	G	113
								H
Cabwashers etc			16					
"			6					
laborers & mechanics				30	53			
1/2 shops, foreman clerks etc						20	30	
Cabmen etc				20				
many work at iron foundry near					38			
Cabmen etc				5				
clerks etc no poverty							30	46
Coachmen							25	
"							22	
lodgers, mechanics postman etc					20		20	
Irish beggars, few decent, plenty of poverty	50	20	35					
Cabby lot some handy man do nothing	10				55			
used as workshops laborers etc				14				
" " & the busy and foreman tailor good class for money. not particularly good in style							4	5
Artisan, dress makers clerks, drivers etc					100	30	36	
not very bright prospects						10	5	
gardeners, missionary chapel keeper					10		7	
foremen & clerks, agents etc good people								53
clerk. Carmen at P.D. Yard					5		10	

Name of Street	Colour	HOUSES.		Character	No. of Children 3-13
		Sched- uled	Unsched- uled		
Portobello Rd (pt) 12	Pink red	25		all shops & gms	24
Ysg. St. Notting Hill	Red	7	31	"	18
Elgin Crescent (pt) 5	Red	5	100	10 to 12 rooms	9
Ladbroke Crescent 3	Red	3	22	"	6
" Terrace 1	Red	1	16	10	2
" Grove 3	Red	3	114	10 to 12 " Some larger	4
" " Rdpt 2	Red	2	15	Large shops	3
Horbury Crescent 1	Red	1	18	12 rooms	2
		711	573		1248

General Notes. Mr Travis has been on this district deteriorated partly owing to sub-letting. to complain of whiteleys very much. Portobello Road 4th & 4th to 8th the latter & St Joseph's R.C. School

Description of Street	A	B	C	D	E	F	G	H	114
family good									24
Sub-let to tailor, dressmaker, resp: class									13
C. L. Keeper									9
Caretakers									6
"									1
"									4
do splendid business									3
Caretaker									2
									160 48 296 367 106 268 3

for 5 years. This is a good class district, but has hardly any small houses. Shops do not do like they used to. Buckingham Terrace St Marks, St Peter's National (nearly free)

- Unscheduled Roads in Z
- Lansdowne Mews ✓
 - Boyne Terrace Mews ✓
 - Ladbroke Rd.
 - Lansdowne Rd. ✓
 - Ladbroke Gardens.
 - Stanley Crescent
 - Gardens
 - Lansdowne

Continued on next page.
Travis finis

HOUSES.

Name of Street	Colour	HOUSES.		Character	No. of Children 3-13
		Sched-uled	Unsched-uled		

Unscheduled Roads in Z

Ladbroke Square ✓					
Hanover Terrace ✓					
St John's Road No houses					
Kensington Pk Gdns. ✓					
Stanley Crescent ✓					
Lansdowne " ✓					
Arundel Gardens ✓					
Stanley Gardens ✓					
Montpelier Rd. No houses.					
Victoria Terrace					
Chichester Road ✓					
St John's Gardens ✓					

Description of Street	A	B	C	D	E	F	G	H
-----------------------	---	---	---	---	---	---	---	---

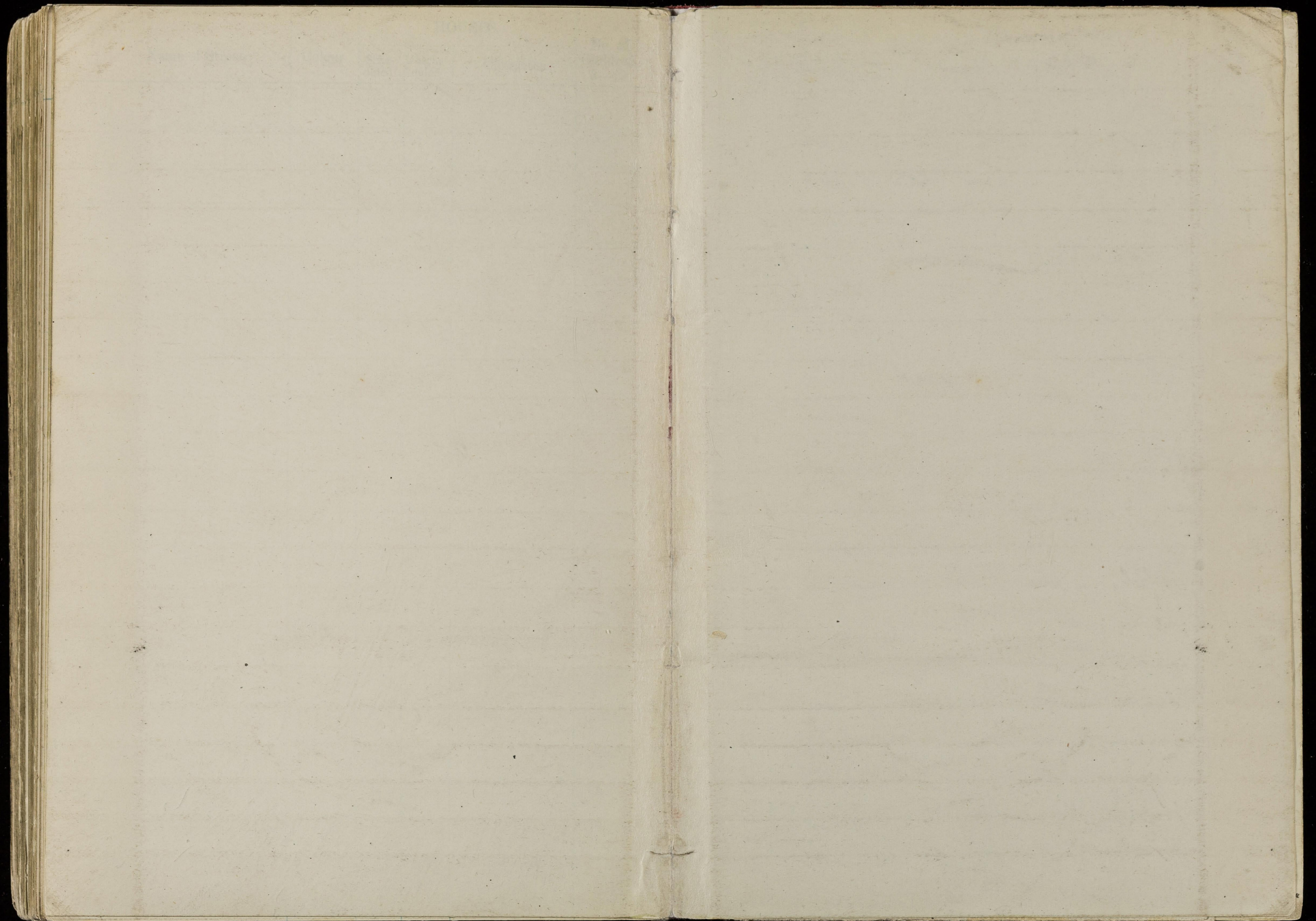

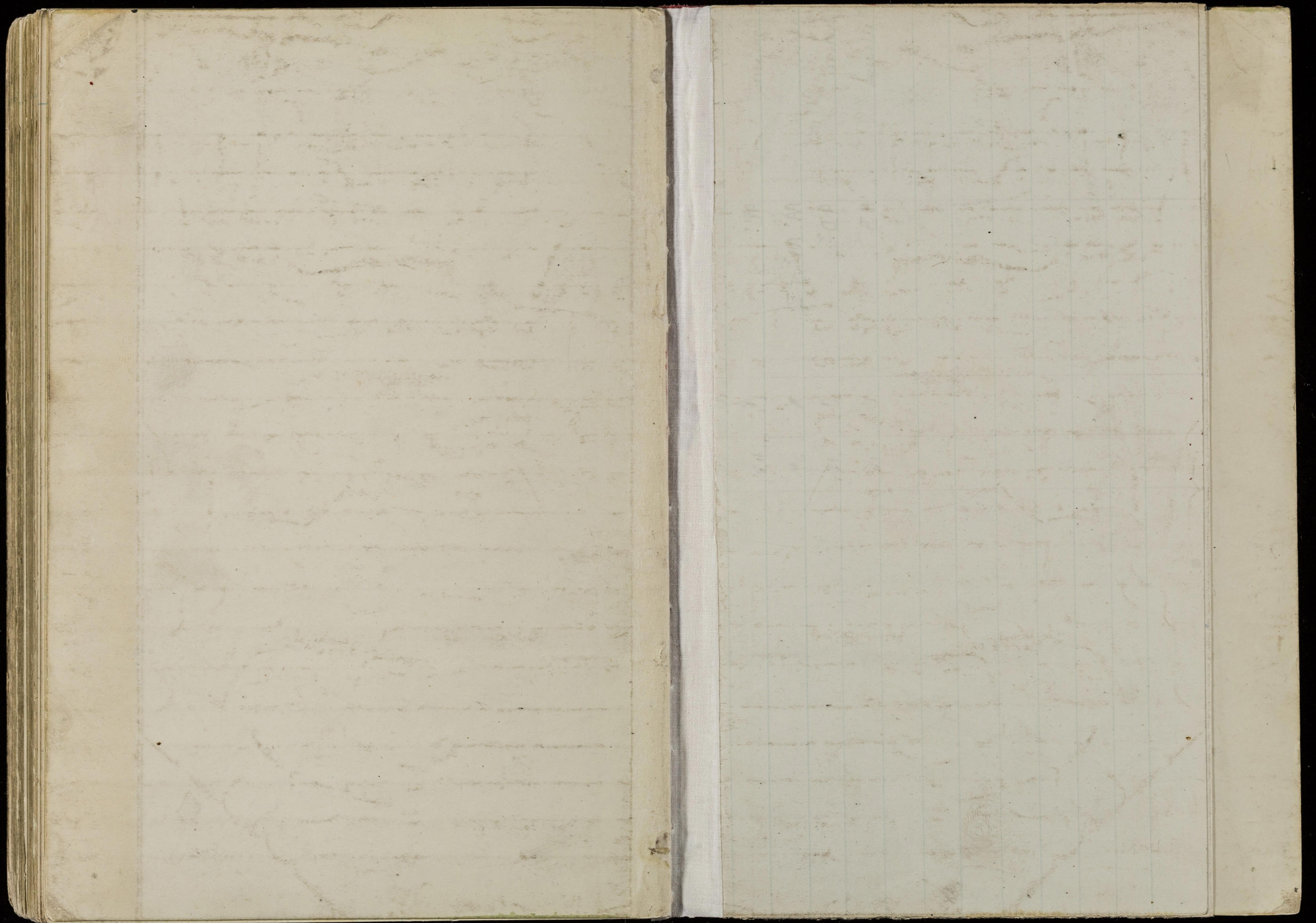

Chelsea

Visitors' Names	Blockp.	Book	Page
Adams	AC AD' & AD ²	C	30
Billing	S ² (part) T' (part)	C	42
Brook	C. F. & I.	X	24
Bull	L' . L ² . M. X.	C	14
Bushell	V?	C	1
Hearnden	U' U ²	C	4
Hill	D. G. H.	C	55
Hunt	A. B. & E.	X	1
Lincoln	T ² V' & W.	C	50
Luscombe	AF	C	59
M ^c Swan	S' (part) Q' (part)	X	6
Peall	Q' (part) Q ² R (part)	X	8
Perry	S' (part) T' (part)	C	44
Roberts	J. K. N. & O	X	32
Rowley	AC?	X	14
Sherlock.	S ² (part) S' (part) R (part)	C	36
Sneyby	AE & Y?	C	25
Stimson	Y'	C	5
Taylor	F.	C	65
Thompson	AC'	C	45
Travis	AA' AA ² & Z.	X	34
Wassmer	AD ²	C	13
Williams	AB	C	15

