

3  
Mr Davis  
Newbury  
Mass

W. Goldens  
W. Co  
W.

R. COLL. U.

B 10

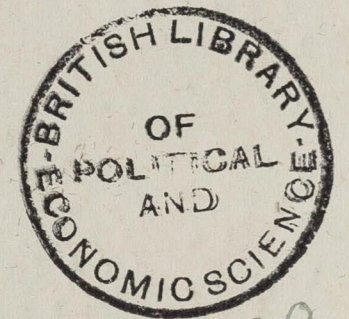

M 420

[i]

Mr. Bowling

(Dec. 14, 1886)

C

Mr. Davis	38.
Mr. Bowling	1. 106. 151.
Mr. Swan	29. 136.
Mr. Golding	85.
Mr. Gordon	120. 141.
Miss Martin	165.
Mr. Poulton	15.

Street No.	Rent per week	No. of Rooms	Occupation	No. of children 3-13	Social Status or Position	Remarks
<u>Newman's Buildings</u>						
1	1.2/9	①		2x	A	<del>Whitechapel</del>
2	1	2/9	Char (39)	2x	B	v.p.
3	1	2/9	①	2x	A	
4						
5	2	5/-	J (14)	4x	D	p ✓
6	2	5/-	J (14)	3x	D	p ✓
7	3	7/6	rag sorter	4x	E	employs wife also works 4 women
8			(28)			
9	1.2/9	J (14)	2x	D	p ✓	
10	2		Submarine	1x	E	
11			(34a)			
12	1	J (14)	1x	D	p ✓	
13	1	Carp (7)	2x	D	p ✓	
14		J (14)	2x	D	p ✓	
15	2	①		3x	A	wife don't work
16						
17	1	U (38)				
18	2	B (14)	4x	D	p ✓	wife works at rooty market
19	1	CL (2)	1x	B		Wife doesn't work
20	2		Collector	3x	D	p ✓
21			(34b)			
			C. for	36		

No.	Rent	Rooms	Occupation	children 3-13	Position	empt. of Wives re.
22	2	B	(14)	3 x D	p	2 girls tailor
23	2	S. gla	(25)	4 x D	p	
<u>Underwood St</u>						
2	191-	5	one shop	2 x E	2	wife helps in shop
4	-	-	U (27)			
6	-	-	U (36) (38)	2 x E	Rather well-to-do	2
8	-	-	U (5) (38)	1 x E	257-	2
10	-	-	Bookbinder (4)	1 x D	211-	2 sons single - mother just died - 2 grown up sons - 1 in shop, & 2 sons - 1 a soldier
12	-	-	Stick (13)	1 x E	2	young woman - upstairs dress
<u>Monastery</u>						
2	107-	4	Inst. maker	3 x E		
4	6	hous	(25)	1 x E	2	
6			sig box m (8)	3 x D	p	
26			Corp (32)	3 x E		employs grown up son. Has large yard attached to house
28	107-	4	Wid. sup (43)			
			hous. (25)	5 x E		allows wife 23/-, & has 2 sons at home - 1 paying 11/- & 9/-
30	107-	4	L. (5)	3 x E	257	wife does wash - mother lives there & makes caps
Carried for?				25		

No.	Rent	Rooms	Occupation	children 3-13	Position	empt. of Wives re.
32	107-	4	U (38)			
34	-	-	U (38)			
36	-	-	Brew Pub (5)	2 x E	257-	2
			U (38)			
38	-	-	B (14)	1 x E		3 children at work
40	-	-	m. builder (33)			L. emp
42	-	-	dealer (27)	1 x E	well-to-do	2
44	-	-	U (38)			
46	-	-	oilshop (28)			grown son - serves in shop
48	-	-	Police man & Boston (38)	1 x E		2 grown sons & 1 daughter - son in police, & other has paper - but writes at work
50	-	-	P. constant (5)	1 x E		2
			L. reel (4)	2 x D	211-	at some times not very
52	-	-	m.p. (4)	2 x D	constant	
			U (38)			
54	-	-	U (38)			
56	-	-	Cabin (8)	1 x D		top of house used as workshop
58	-	-	Postwa (21)	1 x E		
			U (38)			
60	-	-	CL (2)	2 x B		
			Bot m (8)	1 x D		p
62	-	-	Cel. (15)	4 x D		p
			C.L. (2)	1 x B		
Carried for?				45		

No	Rent	Rooms	Occupation	Children 3-13	Position	Empl. of Wives
64	107	4	Gas (7)	2 x E		
66	-	-	U (38)			
			C (5)	1 x E	reg.	✓
68	-	-	Bre lat (5)	3 x E	own 25/2	2 babies.
70	-	-	CL (2)	2 x B		Wife dress-making
			" (2)	1 x B		
72	-	-	Bre serv (15)	3 x E		✓
74	-	-				
76	111	5	lock foreman (6)	2 x E	357	Has son at college - others at grammar sch. Wife sells bottles in shop - park
3	-	-	Widow - (436)	1 x E		
			U (38)			
5	-	-	U (38)			
7	-	-	U (38)			
			W (5)	1 x E	very clean	✓
9	-	-	curk at sup. refinery (34)	3 x E		Son in city office
11	-	-	Brew drw (5)	3 x E	307	✓
			Widow - (436)			
			(41) 5 husband goes to Africa - factory - 181 -			
13	-	-	shop & post-off (28)			
15	-	-	sm shop (28)			✓
17	111	5	U (29)			✓
			Carried from 687			

No	Rent	Rooms	Occupation	Children 3-13	Position	Empl. of Wives
19	111	5	U (38)			
21	-	-	Bre serv (15)	2 x E		son at Wm. March - daughter school teacher
23	-	-	Wid (436)	1 x D		
			U (38)			
25	-	-	P-reg (5)	2 x E		latter or blind
27	-	-	U (38)			widow
29	-	-	Salesman (20)	3 x E		
31	-	-	Tel instr (11)	2 x E		
33	-	-	F (W) (6)	2 x E		2 children - 1 at cabin
			Widow - (39)	1 x E		✓
35	-	-	Package m (8)	2 x E		✓
			U (38)			
37	-	-	Shop oc (20)	3 x E		
39	-	-	(39) Widow - (39)			✓
41	107	4	Fun coal (18)	1 x E		lower part a stable
43	-	-	U (38)			
45	-	-	Cabw (8)	4 x E		✓
47	-	-	Cel (19)	2 x E		
			U (38)			
49	-	-	fish c. (15)	1 x E		✓
			U (38)			
			Carried from 90			

No.	Rent	Rooms	Occupation	children 3-13	Position	Compl. of Wives
51	107-	4	ms ship 5	(11) 92		2 girls & daughter go out to work
53	-	-	u	(38)		
55	-	-	Barman	(19) 2 x E		
	-	-	Reg L	(4) 2 x D		
57	-	-	By Port	(17) 1 x E		
	-	-	u	(38)		
59	-	-	u, u	(38) (38)		
61	-	-	u, u	(38) (38)		
63	-	-	sawbust chair	5 x E keeps pony & trap		
	-	-	carpet planer	(28) 3 x E		
65	-	-	Reg L	(20) 1 x D		
	-	-	u, u	(38) (38)		
67	-	-	u, u	(38) (38)		
69	-	-	milk seller	(18) 6 x E		grows some cases out milk
71	-	-	c	(5) 3 x E		✓ Son a carman on C.E.R.
73	-	-	put	(29) x		✓ mitter does with Huns
75	-	-	packer	(8) 1 x E		✓
	-	-	u	(38)		
77	-	-	u, u	(38) (38)		
79	-	-	reg L	(4) 2 x D		
	-	-	u	(4) 2 x D		
81	-	-	Dray	(5) 4 x E		2 sons insurance collector in city office

Carried forward (23)

No.	Rent	Rooms	Occupation	children 123	Position	Compl. of Wives
82	107-	4	B	(14) 4 x D		pv
	-	-	Wales in sacks	(25) 2 x D		pv
85	-	-	Dray	(5) x 307-		2 sons in office
87	-	-	L	(6) x 357-		
89	-	-	"	(5) 4 x E 307-		✓
91	-	-	gas	(7) 3 x E		✓
93	-	-	Chair m	(8) 4 x E		✓
95	-	-	plumber	(7) 2 x E		✓

3-13.

1421

Butcher St.

1	576	2	Wid-margh	(39) x D		2 daughters at work
2	676	-	haw	(25) 5 x D		pv
5	576	2	Wid sup	(430) 1 x D		pv
6	-	-	P	(5) 5 x D		pv but work at cabin
3	-	-	F (u)	(6) 1 x E		
2a	-	-	Log maker	(11) 4 x E		1 boy at work at cabin
	-	-	Pr	(9) x 2 E		

18

No. Rent Rooms Occupations Children 3-13. Position. Compl. of Misses

Buttrass Gardens

1	8/-	4	C (5)	3 x E		✓
2	5/6	2	Reg l. (4)	4 x D		✓
			C (5)	2 x E		✓
3			grover (18)	1 x E		✓
4			Concpts (5)	2 x E	works at	✓

12

Albert Cottages

Purple

21	6/6	3	bookbinder (8)	3 x E		✓
22			pot. (21)	2 x E		✓
24			W. (5)	1 x E		✓
25			lab at sup (4)	2 x D	211	✓
26			u (38)			✓
27			reg. lab. (5)	2 x E	257	✓
28			office helper (5)	3 x E		✓
29			milk carrier (20)	3 x E		✓
30			dray (5)	1 x E		✓
31			u (38)			✓
32			dealer (25)	2 x E		✓
33			u (38)			✓
34			dress (5)			✓

Carried forward 19

Some of the houses are 5/4, but rents are being raised - respect. people - Misses don't work

No. Rent Rooms Occupations Children 3-13. Position. Compl. of Misses

~~35~~ 6/6 3. P (5) 3 x D 257 p ✓

22

Victoria Cottages

1	6/6	3	old couple			✓
2			sewer fund (4)	1 x D		✓
3			Bre sew (15)	2 x E		✓
4			dray (5)	2 x E		✓
5			plumber (17)	1 x E		✓
6			u (38)			✓
7			Lee W. (5)	2 x E	room 257	✓
8			Comp ass (20)	2 x E		✓
9			Bre sew (15)	1 x E		✓
10			fun. coach (18)	4 x E		✓
11			u (38)			✓
12			u (38)			✓
13			dray (5)	2 x E		✓
14			mach Engin (10)	1 x E		✓
15			clerk (34)	2 x E		✓
16			pot. pen (38)			✓
17			carpet plan (20)	1 x E		✓
18			Comp (9)	3 x E		✓

C. Forward 24

wife of carnal man  
2 at work  
- 1 city workman  
3 at work (2 girls)  
1 pupil teacher  
wife district visitor  
Wife carpet sewing

No	Rent	Rooms	Occupation	Children 3-13	Position	Emp't of Wives
19	8/6	3	dr in	(38)	X	boy at work -
20	-	-	Sug ref	(15) x4	E	girl help mother
				<u>28</u>		

Howards Buildings (PR)

1			Supt & collector	3	X	3 pension son left home
2	9/6	3	Clerk	(34)	X	
3						
4			7/6	3	Extra Customs	1
5	8/6	3	officer	(4)		
6						
7		3	ll	(38)		
8		3	ll	(38)		
9			painter	(7)	2 x E	✓
10			Sug foreman	(15)	X	✓
11			Handy man	(4)	X	21/ - 2 sons at work
12			fr. p.	(8)	4 x E	✓
13			Widemaker	(5)	2 x E	✓
14			2 old labils	(436)	X	
15			Book	(9)	2 x E	Girl at artif.
16			Baker	(15)	1 x E	flowers
17			pot	(21)	3 x E	
			Carried Forward	19		

No	Rent	Rooms	Occupation	Children 3-13	Position	Emp't of Wives
18		3	worker	(38)	2 x B	V.P. Miss cleans offices
19			pot	(21)	3 x E	
20			black	(10)	4 x D	✓
21			stay maker	(14)	2 x E	✓
22			ll	(38)		
23			ll	(38)		
24			painter	(7)	2 x E	✓
25			pot	(21)	2 x E	
26			stick	(13)	5 x D	son at work at Watalins
27			horse	(18)	3 x E	✓
28			pot	(21)	2 x E	
29			cl	(2)	4 x B	wife & daughter office cleaning
30			shop	(20)	3 x E	
31			clerk	(34)	2 x E	
32			ll	(38)		
33			R porter	(17)	1 x E	
34			-	(17)	2 x E	
35			ll	(38)		
36			cab	(18)	2 x E	2 girls work at bookbinding
38			reg l.	(5)	1 x E	257- ✓
39			Sug	(15)	4 x E	✓
			Carried Forward	63		



No.	Rent	Rooms	Occupation	Children 3-13	Position	Compl. of Wives
40	-	3	J. (14)	2 x E	✓	
41	-	-	C. (5)	2 x E	✓	
42	-	-	coffee waster	3 x E	✓	
43	-	-	U (15)			
44	-	-	U (38)			
44	-	-	groom (18)	2 x E	✓	
45	-	-	sup. (15)	1 x E	✓	1 boy at Waterlows
46	-	-	parents van dr. (5)	3 x E	✓	at cart in Putterlows
47	-	-	pol. (21)	2 x E		
48	-	-	dray (5)	2 x E	✓	
49	-	-	U (38)			
50	-	-	Waiter (19)	2 x E		
51	-	-	sup (15)	2 x E	✓	
52	-	-	horse (5)	1 x E	✓	
53	-	-	Ry servant (17)	1 x E		
54	-	-	U (38)			
55	-	-	painter (7)	3 x E	✓	Irregular
56	-	-	m.p. (4)	3 x E	✓	about 21/ drinks
57	-	-	C (5)	3 x E	✓	
58	-	-	pol. (21)	1 x E		baby
59	-	-	stone mason (7)	4 x E	✓	
60	-	-	U (38)			

Carried forward 99

No.	Rent	Rooms	Occupation	Children 3-13	Position	Compl. of Wives
61	-	3	Scene painter at Pan. Theatre (35)			Son in same employment
62	-	-	dray (5)	1 x E	✓	Son in City office
63	-	-	Brew serv (5)	1 x E	✓	Boys at work
64	-	-	porter (5)	2 x E	✓	over 25/ ✓
65	-	-	U (38)			
66	-	-	Wid-wid (486)	2 x E		grandsons kept by son in India
67	-	-				
68	-	-	gatekeeper (17)	1 x E	21/-	
69	-	-	m.p. (5)	3 x E	✓	boy at Waterlows
70	-	-	W. (5)	2 x E	✓	over 25/ ✓
71	-	-	Brew serv (15)	3 x E	✓	
72	-	-	U (38)			
73	-	-	U (38)			
74	-	-	U (38)			
75	-	-	U (38)			
76	-	-	U (38)			
77	-	-	horse (5)	5 x E	21/- to 25/ p	✓
78	-	-	weighing clerk at whar (34)	2 x E		
79	-	-	black (10)	2 x E	✓	
80	-	-	cabin (8)	2 x E	✓	
81	-	-	saw (8)	3 x E	✓	boy at Waterlows

Carried forward 124

No	Rent	Rooms	Occupation	Children 3-13	Position	Empl't of Wives
82		3	U (38)	127		
83			Widow (43)	1 +	Supported by daughters - 1 dressmaker, 1 pupil teacher	
				128		

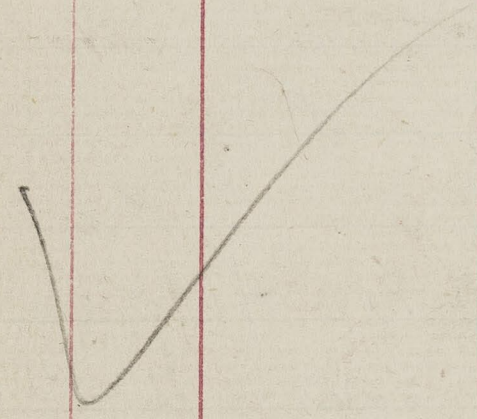

No	Rent	Rooms	Occupation	Children 3-13	Position	Empl't of Wives
Mr. Boutin (A)						
<u>Brunswick Buildings</u> (only opened beginning of the year)						
1						
2	1/6	18R	U (38)			
3	1/6	28R	U (38)			
4	1/6		gend (26)	0	✓	child 2 years
5	1/6		U (38)			
6	1/6	38R	Costume mkr (14)	2x	E ✓	h
7	1/6		house f (9)	3x	D ✓	p
8	1/6	latter	letter wr (34a)	2x	E	h baby
9	1/6	only	U (38)			
10	1/6	large				
11	1/6		U (38)			
12	1/6		Watch (10)	1x	E	
13	1/6					
14	1/6		J (14)	4x	D ✓	p
15	1/6		gend (26)	2x	E ✓	h baby
16	1/6		mes. (5)	1x	E ✓	h
17	1/6		pot (21)	1x	E	
18	1/6		P (5)	1x	E ✓	h baby
19	1/6		U (38)			
20	1/6					

Carried forward 17

No.	Rent	Rooms	Occupation	Children 3-13	Position	Compl. of Wives
21	x		P (5)	3 x <sup>17</sup>	D	✓ p baby
22	✓		U (38)			
23	✓		U (11)			
24	✓		U (11)			
25	x		Care (5)	0 x	✓	Knitting Club (near Barnet)
26	✓					
27	✓		Travel (26)	1 x	E	✓ n go all about country
28	✓					
29	✓		but ast (20)	1 x	E	Jewish but.
30	✓					
31	✓					
32	✓					
33	✓					
34	✓					
35	✓		U (38)			
36	✓		Portm. mk (13)	1 x	E	✓ n
37	✓		Seamst. (10)	4 x	B	✓ v.p.
38	✓		old people (38)			Think they work
39	x	5	Pop. blog (5)	1 x	E	✓ n
40	-		office			
41	✓		U (38)			

Carried forward 28

No.	Rent	Rooms	Occupation	Children 3-13	Position	Compl. of Wives
42	✓		U (38)			
43	✓		pack c. (8)	2 x	E	✓ n 12 y.
43	✓					
44	✓		U (38)			
45	✓		U (11)			
46	✓					
47	✓		teacher for (13)	1 x	E	✓ n
48	x		y. (14)	3 x	D	✓ p
49	✓					
50	x		C (5)	2 x	D	✓ p 12 y.
51	✓		U (38)			
52	x		P (5)	1 x	E	✓ n
53	✓		Char (39)	4 x	B	✓ v.p.
54	✓					
55	✓		Trav (34a)	3 x	D	✓ p 12 y.
56	✓		U (38)			
57	✓		Toba cultiv (15)	1 x	E	✓ n
58	✓		U (38)			
59	✓		Cig (15)	2 x	E	✓ n 12 y.
60	✓		Walter (19)	2 x	E	baby
61	✓		U (38)			

Carried Forward 49

No.	Rent	Rooms	Occupation	Children 3-13	Position	Coupl. of Wins.
62	x		W (5)	2 x E	✓	tz
63	✓		Fat mattr (3)	2 x E	✓	tz
64	x		C (5)	1 x E	✓	tz
65	✓		fish d (25)	2 x D	✓	p baby
66	✓		U (38)			
67	✓		U (38)			
68	x		Timokup (5)	3 x E	✓	tz
69	✓		U (38)			
70	✓		gend (26)	0 x	✓	tz 1 2 y
71	✓		pot. (21)	0 x		
72	✓		Cig (15)	3 x E	✓	tz
73	✓		R. p. (17)	1 x E		
74	✓		mid-no (430)	2 x D	✓	p
75	✓		man at cut (34A)	3 x E		
76	x		J (14)	3 x D	✓	p 1 2 y
77	x		W (5)	2 x D	✓	p
78	✓		U (38)			baby
79	✓		Cig (15)	1 x E	✓	tz
80	✓					
81	✓		art butch (20)	2 x E		
82	✓		U (38)			

Carried Forward 76

No.	Rent	Rooms	Occupations	Children 3-13	Position	Coupl. of Wins.
83	✓		Cig (15)	2 x E	✓	tz
84	✓					
85	✓		Cig (15)	2 x E	✓	tz
86	x		P (5)	2 x E	✓	tz
87	✓		no occu (31)	2 x E		
88	x		? electric light eight (5)	1 x E	✓	tz
89	✓					
90	✓					
91	✓		Pat medic (25)	3 x D	✓	p
92	✓		pot (21)	0 x		2 y
93	✓		U (38)			baby
94	✓		gend (26)	1 x E	✓	tz
95	✓		U (38)			
96	✓		fish (street) (25)	0 x	✓	tz
97	✓		U (38)			
98	✓		Job cutter (15)	1 x E	✓	tz
99	✓		clerk (34A)	1 x E		
100	✓					
101	✓		pot (21)	3 x E		
102	✓		U (38)			
103	✓		Comp (9)	2 x E		

Carried Forward 96

No.	Rent	Rooms	Occupation	Children 3-13	Position	Compl. of Wives
104	✓					
105	✓					
6	x		P (5)	0x	✓	2 1 2y
7	✓					
8	x		J (14)	2xE	✓	2
9	x		C (5)	2xE	✓	2
110	x		J (14)	3xD	✓	p baby
11	✓					
12	✓		U (38)			
13	x		J (14)	2xE	✓	2
14	✓					
15	✓		U (38)			
16	✓		U (38)			
17	✓		fish sprinkle (25)	3xD	✓	p Pet. law
18	x		J (14)	3xD	✓	p
19	✓		U (38)			
20	✓		(5)		✓	
21	x		Eng dr. (14)	2xE		2
22	✓		U (38)			baby
23	✓					
24	x		plate maker (5)	4D	✓	p

Carried Forward 114

No.	Rent	Rooms	Occupation	Children 3-13	Position	Compl. of Wives
125	✓		U (38)			
26	x		C (5)	1xE	✓	2 baby
27	x		mus (5)	1xE	✓	2
28	x		P (5)	2xE	✓	2
29	x		J (14)	3xD	✓	p
30	✓		U (38)			
31	x		W (5)	4xD	✓	p
32	✓					
33	✓		U (38)			
34	✓		dress f (40)	1xD	✓	p
35	✓		U (38)			
36	✓		Stuck (13)	2xE	✓	2
37	✓		passenger (27)	2xE	✓	2
38	✓		broker (27)	4xD	✓	p
39	✓					
40	✓		pack c. (8)	2xE	✓	2
41	✓		U (38)			
42	✓		Sandwich-w (40)	2xD	✓	p
43	✓		U (38)			
44	✓		U (38)			
45	✓		U (38)			

Carried Forward 141

No.	Rent	Rooms	Occupation	Children 3-13	Position	Complt. of Wives
46	✓		Comp (9)	2	x <sup>E</sup>	
47	✓		u (38)			
48	✓		u			
49	✓		u			
50	✓		cust. wry (20)	1	x <sup>E</sup>	baby
51	✓		" w (20)	2	x <sup>E</sup>	
52	✓					
53	✓		big (15)	1	x <sup>E</sup>	✓ h
54	✓		u (38)			baby
55	x		B (14)	1	x <sup>E</sup>	✓ h
56	✓		dress g (40)	2	x <sup>D</sup>	✓ p
57	✓		u (38)			
58	✓		big (15)	2	x <sup>E</sup>	✓ h 12y
59	✓		gardner (31)	1	x <sup>E</sup>	✓ h
60	✓		u (38)			
61	✓		of cl. g (39)	4	x <sup>B</sup>	✓ v.p.
62	✓		handmst at school (35)	2	x <sup>G</sup>	
63	✓		stick (13)	5	x <sup>D</sup>	✓ p baby
64	✓		u (38)			
65	✓		gend (26)	2	x <sup>E</sup>	✓ h
66	✓					

Carried Forward 166

No.	Rent	Rooms	Occupation	Children 3-13	Position	Complt. of Wives
67	✓					
68	✓					
69	✓		gend (26)	1	x <sup>E</sup>	✓ h
70	✓		u (38)			
71	✓					
72	✓		rellum binder (9)	3	x <sup>E</sup>	
73	✓		u (38)			
74	✓		W (5)	2	x <sup>E</sup>	✓ h
75	✓		u (38)			
76	✓		u			baby
77	✓		u			
78	✓					
79	✓		u (38)			
80	✓		housek g (39)	1	x <sup>D</sup>	✓ p
81	x		C (5)	1	x <sup>E</sup>	✓ h
82	✓					
83	✓		big (15)	0	x <sup>I</sup>	✓ h 12y
84	✓		gend (26)	3	x <sup>D</sup>	✓ p baby
85	✓					
86	✓		gend (26)	3	x <sup>D</sup>	✓ p
87	✓		u (38)			

Carried Forward 180

No.	Rent	Rooms	Occupation	Children 3-13	Position	Empl. of Wives
188	✓		big (15)	3 x D	✓ p	
89	✓		carpl. (4)	2 x D		baby
90	✓		u (38)			
91	x		J (14)	2 x E	✓ r	
92	✓		u (38)			
93	✓					
94	✓		pol (2)	4 x D	✓ p	
95	✓					
96	✓		Tailors (40)	1 x D	✓ p	
97	✓		Steak (13)	4 x D	✓ p	
98	✓		lawst (39)	2 x B	✓ v.p.	
99	✓		Cab (18)	4 x D	✓ p	
200	✓		big (15)	2 x E	✓ r	
1	x		C (5)	1 x E	✓ r	2 w
2	x					
3	x		J (14)	1 x E	✓ r	
4	✓		Cook m (19)	1 x E		r
5	✓		gend (26)	1 x E	✓ r	baby
6	x		cap m (14)	1 x E	✓ r	
7	x		B (14)	1 x E	✓ r	
8	✓		hurdler (40)	2 x B	✓ v.p.	

Carried Forward 212

No.	Rent	Rooms	Occupation	Children 3-13	Position	Empl. of Wives
209	✓		gend (26)	1 x E	✓ r	
10	x		J (14)	2 x E	✓ r	
11	✓		j. bak (15)	1 x E	✓ r	
12	✓		u (38)			
13	x		wire p (5)	1 x E	✓ r	1 2 y
14	✓		u (38)			
15	✓					
16	✓		u (38)			
17	x		W (5) x 2		✓ r	
18	✓		u (38)			
19	✓		u			
20	✓					
21	✓		u			baby
22	✓		Traveller (26)	1 x E	✓ r	
23	✓		u (38)			
24	x		J (14)	4 x D	✓ p	
25	✓		Trav (26)	2 x E	✓ r	
26	✓					
27	✓		bus opener	1 x D	✓ p	
28	✓		u (39) (38)			1 2 y
29	✓		gend (26)	1 x E	✓ r	

Carried Forward 220

No	Rent	Rooms	Occupation	Children 3-13	Position	Emply of Wives
230	✓		u	38		
31	✓		u	"		
32	✓		u	"		
33	✓		u	"		baby
34	✓		clothes cl	23	5xD	✓ p
35	✓		u	38		
36	✓		u	"		
37	✓		Collector	34	1xE	
38	✓		u	38		
39	✓		u	38		
40	✓					
41	✓		nurs	24	7xD	✓ p
42	✓					
43	✓					
44	✓		u	38		baby
45	✓		stay mg	40	2xD	✓ p
46	✓		gend	26	1xE	✓ r
47	✓			26	1xE	✓ r
48	✓		u	38		
49	✓		u	"		
50	✓		u	"		

Carried Forward 245

No	Rent	Rooms	Occupation	Children 3-13	Position	Emply of Wives
251	✓		u	38		
52	✓		u	"		
53	✓		porter in care	25	0x	✓ r baby
54	✓					
55	✓		tin maker	10	1xE	✓ r
56	✓		u	38		
57	✓					
58	✓		Wid-wid	48	4xB	✓ Up
59	✓		u	38		
60	✓		u	38		
61	✓		big	15	3xD	✓ p baby
62	✓		Cabin	8	1xE	✓ r
63	✓					
64	✓					
65	✓					
66	✓					
67	✓		u	38		baby
68	✓		u	"		
69	✓					
70	✓		u	"		
71	✓		B	14	1xE	✓ r

C/Forward 255

2 tables = boxes on furniture, etc. only recently but not used



No.	Rent Rooms	Occupation	Children 3-13	Position	Emply. of Wives
72	✓	Cig (15)	1x	✓	2
73	✓	" (15)	2x	✓	2
74	✓	" (38)			
75	✓	"			
76	✓	"			
77	✓	Scaffolder (7)	1x	✓	2
78	✓				
79	✓	" (38)			
80	✓				

Recent working people - visitors  
 knows very little about them - mainly  
 Jews

259 ✓

No.	Rent Rooms	Occupation	Children 3-13	Position	Emply. of Wives
9	✓	Well Square (part)			
		C-reg (5)	3x	✓	2
		Lat at home (5)	4x	✓	2
		" (38)			
		"			
10	✓	fish p (5)	2x	✓	2
		Was a ship crewing up			
		Cig (15)			
		fish p (5)	4x	✓	2
10	✓	stew lab (4)	3x	✓	2
11	✓	fur (12)	4x	✓	2
		" (38)			
		"			
		"			
		"			
13	✓	groat. (20)	4x	✓	2
		Trav. (25)	2x	✓	2
		Cap m (14)	1x	✓	2
		elab (2)			
4	✓	Wit. man (39)	1x	✓	2
4	✓	board-hosp (299)			
		Carried from 274			

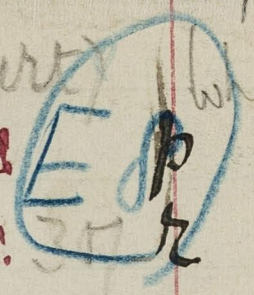

2 d. 1 sack - other son  
 2 d. at home - wife goes out occas  
 boy at work  
 p

No	Rent Rooms	Occupation	Children 3-13	Position	Sumpl't of Wives
15	9	J. (14)	4 x D	p	not have loggers
16		packer (5)	2 x E	p	wife clears
		U 38			
		U			
		U			
17		Salicman (20) + at Billings			doubtful worse
18		J. (14)	3 x D	p	
		C.L. (2)	4 x B		
		P (5)	1 x E	z	girl father checking
		brick l (3)	2 x D	p	baby
		" (3)	2 x D	p	
		Stovener (5)	2 x E	z	some emp - keeps home for his work
19		packer (8)	3 x E	z	
20		fireman (21) +	children		1 son over age
		" x 1	Fire all		2 -
		" x 3	Fire deced		2 -
		" x 3	work		
21		" +			1 over age
		" x 2	E		then 2 hrs
		" x 2	E		are set apart
		" x 3	E		as firman windows - probably ruled by authorities
		Carried Forward	67		

No	Rent Rooms	Occupation	Children 3-13	Position	Sumpl't of Wives
22	9	put (19) x 2		A	decent 1 girl over age
		C.L. (2) +			wife clears at St. Paul's school
		builder's l. (3) x 4		D	decent work
		U 38			baby - mother dead
		U 38			
23		C.L. (2) x 1		B	Girl at service
		" (2) x 1		B	boy over age
		" (2) x 1		B	
		U 38			
		U "			
24		Wid. char (39) x 1		B	U.P.
		C.L. (2) x 1		B	wife dead
		" (2) x 2		B	wife clears boy at work
		high watch (4) x 1		D	
		U 38			
25		C. (5) x 2		E	work
		C.L. (2) x 1		B	
		U 38			
		U "			
		U "			
26		J (14) +			no boy over age
		C of Forward	84		

No	Rent	Rooms	Occupation	Children 3-13	Position	Compl. of Wives
26			jobbyman	84		Jobs at school & little writing
			u	38		
			u	"		
27	607		C	5 x 2	reg. r	roaby
			Cl	19 x 2	r	
			u	38		
27 1/2	4		pol	20 x 4	r	
28			Warehouse			
Cottage 57- Schrothome	2		pol	20 x 2	r	attached to sch. garden 2 babies 2 unites
			Schoolmaster			
			Grace alley			5 black
1 to 3 in rows			u	38		
4	141-7		u	"		
			u	"		
5			gun m	10	1 x r	Wife works baby
			reg l	4	1 x D	with kids sm. embroidery
6			u	38		
			u	"		
7			in rows			for some years
			of road	2		

356  
94

No	Rent	Rooms	Occupation	Children 3-13	Position	Compl. of Wives
93			put	29		few - a doubtful plus
10			u	38		
11	141-7		u	"		
			u	"		
12			u	"		
			u	"		
13			u	2 x	r	more blind - a gambling place on street
14			J	14 x x	r	
			u	38		
15			l	3	1 x r	baby
			u	38		
16			sm ship	41	1 x D	baby sweet shop
17			agent	34	1 x r	girl over age
18			u	38		
			u	"		
19			J	14	2 x r	baby
			J	14	1 x r	
20			P	5	4 x r	Wife has 2 sons lighterman 3 girls tailors baby - sm. work
21			B	14	5 x r	2 sons work at home
			a queer place - low class of people			
			20			

No.	Room	Occupation	Children 3-13	Position	Compl. of Wives
Harriss Place (part)					
9	10	laund-w	1 x D	p	dr. overage
10	11	tr	38		
11	18	laund-w	1 x D	p	
	18	u	38		
	18	u	38		
12	12	C	5	4 x reg	2 boys in ment work
	13	asylum	2 x D	p	
	13	u	38		
13		C	5	2 x E	Boy sent to Canada
		W	10	3 x E	at factory
		u	38		
14		z pot.	21	x 1 E	
		tinman	10	2 x E	workshop
		u	38		
15		cl	2	2 x B	
		-	2	1 x B	
		laund-w	39	2 x B	
					vip.

No.	Room	Occupation	Children 3-13	Position	Compl. of Wives
Harriss Place (part)					
1a	14	7 cig	15	x 1 E	boy over age
		8 bar	19	x 2 E	some work with him in emp (computer)
2		cellar	37	x 3 E	
		l	3	x 3 D	reg p girl 16 works with sweater
3			37	x 3 E	
		u	38		
4			37	x 2 E	sweater
		u	38		
5			37	x 3 E	1 boy out at work sweater
		Grammar	5	x 2 E	25/-
6		Stew	6	x 1 E	reg.
		u	38		
		u	38		
9					
10		Various men			
12					
13					
14	5	fur	12	x 4 E	girl over age works at home - reg girl
15	11	y.	14	x 3 E	2 baby
	6	C/2 for 24			



34 Mr. Davis Fashion Shop

No.	Rent	Rooms	Occupation	children 3-13	Position	compt. of Wives
1	about 6		gen d (26)	2 x D	p	✓
	5/- for 2		J (14)	4 x D	p	✓
2	---		confect. (15)	x	r	✓
	in some		gen d (26)	3 x E	r	✓
3	casual		J (14)	3 x D	r	✓
5	is also a shop		(4)	3 x D		
			(2)	2 x B		
			Cork c (8)	4 x D	p	✓
			J (14)	3 x D	p	✓
6			B	1 x E	r	✓
			street (25)	1 x E	r	✓
			weaver (13)	2 x E	r	✓
7						
8			U (45)			
			J (14)	2 x D	p	✓
			J (14)	1 x E	r	✓
9			U (38)			
			U			
			J (14)	2 x D	p	✓
10			U (38)			
11			U			

The tailors work together in this street. Young men usually work together. leave home but work elsewhere at sewing or dealing; girls do button-hole work at home or go out cigar making. There are a few English Jews comfortably off. Red (foreign) port.

Dec. 13, 1886

No.	Rent	Rooms	Occupation	children 3-13	Position	compt. of Wives
11			Cap n (14)	2 x E	r	✓
12			U (38)			
			J (14)	3 x D	p	✓
			J (14)	3 x D	p	✓
13			J	3 x D	p	✓
			Haw (25)	1 x E	r	✓
			Cig (15)	1 x E	r	✓
14			U (38)			
15			Cig (15)	5 x D	p	✓
			ho oc (37)	3 x D	p	✓
			B (14)	1 x E	r	✓
16			S. stu (32)	2 x E		
			J (14)	1 x E	r	✓
17			U (38)			
			Cig (15)	4 x D	p	✓
18			J (14)	1 x E	r	✓
			S. stu (27)	1 x E	r	✓
19			U (38)			
			J (14)	1 x E	r	✓
20			U (38)			
			Jeweler (11)	3 x E		

40		B. Form	68		
No.	Rent Rooms	Occupation	children 3-13.	Position	Empl. of Wives
20		B (14)	1 x E	r	✓
21		Y (14)	2 x E	r	✓
		Cig (15)	3 x D	p	✓
22		U (38)			
		Cig (15)	2 x E	r	✓
23		B (14)	4 x D	p	✓
		asst hand (20)	2 x E		
24		manag (34)	1 x E		
25		U (38)			
		Y (14)	3 x D	p	✓
26		Cig (15)	3 x D	p	✓
		Y (14)	3 x D	p	✓
		Y (14)	1 x E	r	✓
27		U (38)			
		Y (14)	4 x D	p	✓
28		cap (14)	4 x D	p	✓
		fur (12)	4 x D	p	✓
		U (38)			
29		U (38)			
		Y (14)	1 x E	r	✓
30		dealer (28)	3 x E		
		C. Form	109		

41		B. Form	109		
No.	Rent Room.	Occupation	children 3-13.	Position	Empl. of Wives
31		U (38)			
		B (14)	1 x E	r	✓
		murder (10)	1 x E	r	✓
(32)					
33		U (38)			
		U (38)			
34		U (38)			
		U (38)			
35		U (38)			
		Y (14)	4 x D	p	✓
36		s shop (25)	3 x D	p	✓
		U (38)			
37		stick (13)	2 x E	r	✓
		stru (25)	4 x D	p	✓
		Y (14)	4 x D	p	✓
		s shop (25)	2 x D	p	✓
38		carp (7)	3 x D	p	✓
		U (38)			
		U (38)			
39		s shop (25)	3 x D	p	✓
		Y (14)	2 x D	p	✓
		Car. Form	138		

No	Rent	Rooms	Occupation	Children 3-13	Position	Empl't of Wives
39			B (14)	3 x D		p ✓
40			U (38)			
			B (14)	4 x D		p ✓
41			s shop (25)	1 x D		p ✓
			J (14)	2 x D		p ✓
			Cap m (14)	2 x D		p ✓
42			Engraver (9)	1 x E		
			J (14)	1 x E		r ✓
43			B	1 x E		r ✓
			B	1 x E		r ✓
			B	x		r ✓
44			pub (296)	x		
45			(2)	2 x B		
			B (14)	1 x D		p ✓
			B	3 x D		p ✓
46			8 emp (37)	4 x E		
47			Crack builder's			
48			carut (5)	1 x E		r ✓
53						
54			s. gla (25)	2 x D		p ✓
			J (14)	3 x D		p ✓
			U (38)			
			Car Form	140		

No	Rent	Room	Occupation	Children 3-13	Position	Empl't of Wives
55			Cig (15)	3 x D		p ✓
			B (14)	1 x D		p ✓
			(2)	2 x B		
				14/6		
			Rosemary Court			
1	5/6	2	J (14)	3 x D		p ✓
2			U (38)			
3			J (14)	3 x D		p ✓
4			B	4 x D		p ✓
				10		
			Fisher Court			
1	6/6	2	U (38)			
2			B (14)	1 x E		r ✓
3			U (38)			
4			Cap m (14)	3 x E		r ✓
5			B	3 x D		p ✓
6			U (38)			
7			Har (25)	2 x D		p ✓
8			Cig (15)	3 x E		r ✓
9			U (38)			
10			J (14)	3 x D		p ✓
			Car Form	15		

all news - Pretty comfortable

155  
28  
97



No.	Rent	Room	Occupation	B. Form 15 children 3-13.	Position	Empt. of Windows
11			Sup (43a)	1 x D		p ✓
12			u (38)			
<u>Union Court</u>				16		
1	157-		y (14)	2 x D		p ✓
			u (38)			
			u (38)			
2			Fur (12)	3 x D		p ✓
			u (38)			
3			Sup w (43a)	1 x D		p ✓
			u (38)			
4			u (38)			
			u (38)			
5			Sup u (43a)	1 x D		p ✓
			y (14)	2 x D		p ✓
6			cap w (38)	2 x D		p ✓
			u (38)			
7			Hav (25)	4 x D		p ✓
			u (38)			
8			u (38)			
			y (14)	2 x D		p ✓
Car Form 17						

all foreign Jews - jury class

No.	Rent	Room	Occupation	B. Form 17 children 3-13.	Position	Empt. of Windows
9	£1	8	u (38)			
			y (14)	5 x D		p ✓
			Curp (7)	4 x D		p ✓
			S. Gle (25)	2 x D		p ✓
<u>Nelson's Court</u>				28		
1	57-	2	soap (12)	3 x D		p ✓
2			u (38)			
3			y (14)	1 x D		p ✓
4			pot (19)	3 x E		
5			B (14)	4 x D		p ✓
6			y (38)	2 x D		p ✓
7			u (38)			
8			u (38)			
<u>New Court</u>				13		
1	67-	2	u (38)			
3			Stick (14)	3 x D		p ✓
4			B (38)	4 x D		p ✓
5			map (5)	1 x E		p ✓
6			u (38)			
C. Form 8						

all Jews but 2 - same as last

446

No.	Rent	Rooms	Occupation	Children 3-13	Position	Empl <sup>t</sup> of Wives etc.
7			U (38)			
8			B (14)	1 x		✓
9			Travell (34 <sup>a</sup> )	4 x		fairly good
10			Cig (15)	1 x		✓
11			J (14)	1 x		✓
12			U (38)			
13			sup (43 <sup>a</sup> )	1 x		✓
14			Cig (15)	3 x		✓
15			J (14)	1 x		✓
				20		

✓

Habitat's Place

1	576	2	U (38)			
2			beakend (12)	1 x		✓
3			gen d (26)	4 x		✓
4			U (38)			
5			U (38)			
6			Char (39)	1 x		✓
7			Ship (20)	3 x		✓
8			Trav (26)	1 x		✓
				10		

13. Forward 8 children

Position: Empl<sup>t</sup> of Wives etc.

17 mostly English Jews - rather better class

17 mostly Jews - decent class.

Gen. dealers are rather better class than the street dealers.

447

No.	Rent	Rooms	Occupation	Children 3-13	Position	Empl <sup>t</sup> of Wives etc.
<u>Flower &amp; Dean St.</u>						
1			lodg. ho.			
2			①	2 x		✓
3			lodg. ho.			
4			haw s (41)	1 x		✓
5			lodg ho			
6			B (14)	3 x		✓
			U (38)			
4			lodg. ho.			
8						
9						
10						
11						
12						
13						
14						
31			②	2 x		✓
32			②	2 x		✓
			Char (39)	1 x		✓
			haw f (41)	1 x		✓
			lodg ho			
			①	1 x		✓
			C. Forward	13		

Black

lodging houses & hotels but in small furnished rooms - latter used mostly by prostitutes. People are all of the very lowest class; constantly shifting, & it is impossible to schedule them or get any proper hold of the children. Rent: lodging was 4d a night; furnished rooms, a night.

No.	Rent Room	Occupation	Children 3-13	Position	Empl't of Wives
34		lodger			
35					
36					
37		deputy (5)	2 x D		p ✓
		U (38)			
38		druggist art	2 x D		p ✓
		lodg. ho (20)			
7a)		deputy (5)	1 x D		p ✓
63		(1)	1 x A		
5		U (38)			
4		(4)	3 x D		
3		U (38)			
		fish c (15)	3 x D		p ✓
		(2)	1 x B		
46		U (38)			
		U (38)			
		B (14)	1 x D		p ✓
47		U (38)			
		cel (19)	2 x D		p ✓
		(2)	2 x B		

C/row 31

No.	Rent Room	Occupation	Children 3-13	Position	Empl't of Wives
48		U (38)			
		U (38)			
		(2)	1 x B		
49		U (38)			
		U (38)			
		U (38)			
50		lodger			
51		swaler (36)	1 x B		U p ✓
52		lodg ho.			
53					
54		lodg. ho kpr (29a)	3 x E		
		U (38)			
55		lodger			
56					
		brckl (1)	1 x D		p ✓
		(2)	1 x B		
57		lodger			
58					

38

No.	Rent	Rooms	Occupation	Children 3-13.	Position	Compl't. of Wives
<del>Wale Place</del>						
1		2	Mereworth	1 x B	v. p.	Sells in street
2			①	1 x A	bark, wretched	
3		3	U (38)		place - small, poorly	
4			U (38)		furnished rooms let	
5			①	1 x A	at 8 <sup>o</sup> night -	
6			U (38)		Prostitutes, very low	
			U (38)		characters - always	
			U (38)		shifting	
<del>Thrawl St.</del>						
1		6	U (38)			
		very small	U (38)			
2			U (38)			
			hair (25)	4 x D		✓ p ✓
3			U (38)			
			U (38)			
4			U (38)			
5			S shop (27)	2 x E	fairly decent	✓
			U (38)			
6			U (2)	2 x B		
			U (38)			
			C <sup>4</sup> Ford	8		

Black

Black

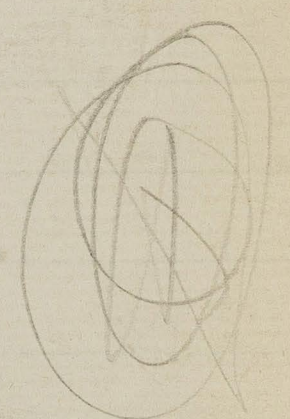

No.	Rent	Room	Occupation	Children 3-13.	Position	Compl't. of Wives
6		6	match	3 x B		Up ✓
7		very small	U (38)			
8		✓	B (14)	1 x D		✓ p ✓
9		✓	Crip (3)	1 x D		✓ p ✓
		✓	(2)	2 x B		
9			U (38)			
			U (38)			
10		5 or 6	U (38)			
		large	U (38)			
11			U (38)			
			U (38)			
12			lodg ho			
13			U (38)			
14			U (38)			
15			U (38)			
16			U (38)			
17			U (38)			
18			S shop	1 x E	fairly decent	✓
			C <sup>4</sup> Ford	20		

With exception of few houses (marked) a very low class - prostitutes & loafers - children sent out to beg, etc. Old, tumble-down houses

C<sup>4</sup> Ford 20

No	Rent Rooms	Occupation	children 3-13	Position	Compl't of Wives
19		u 38	20		
	✓	(2)	2x B		
20	✓	persisted fish c (15)	2x E	fairly decent	h
		8 <sup>d</sup> -a night	hav (25)	1x D	p ✓
21		u 38			
22		u --			
22 1/2		u --			
	✓	photo tent (2)	4x B		casual
	✓	fish c (15)	1x B		v.p ✓
		toy mat (25)	2x B		v.p ✓
	✓	B (14)	2x B		v.p ✓
	✓	(2)	2x B		
23		u 38			
		u --			
		u --			

Co. Found 36

No	Rent Rooms	Occupation	children 3-13	Position	Compl't of Wives
24		persisted u 38	36		
	✓	8 <sup>d</sup> -a night	u --		
		(2)	1x B		
25		u 38			
		u --			
26		u --			
	✓	(1)	1x A		
27	✓	7 (14)	3x B		up ✓
		hav (25)	2x B		v.p. ✓
		(2)	3x B		
28		u 38			
		u --			
		u --			
29		u --			
		u --			
		u --			
30		8 sh (25)	2x E	fairly decent	h ✓

Probably prohibited

48

No	Rent Room	Occupation	Children 3-13	Position	Empl't. of Wives
1	Georgetown St.	Black furnished rooms - probably prostitutes -			
2		①	1	x A	let at 8 <sup>d</sup> night
3				x	in school
4					or 4 1/2 - week
5		40 lodg. ho.			
6		a wpt			
7		or 2 1/2 - week			
8		lodg. ho.			
9		hau	1	x B	
10					

Black

Very lowest class  
up ✓

Brick Lane (part) PK

1	Jaylors cocoa factory				
to	manager	3	x T		
7		34a			
9	Cof ho	29a	4	x E	
11	s shop	27	1	x E	
13		27			
15	pub	296			
17	upk shop	28			

Of Form 8

nearly all shops - £40 to £60 - houses very regular

No	Rent Room	Occupation	Children 3-13	Position	Empl't. of Wives
19		cs shop	27	x	
21		lodg. ho.			
23		l shop	28	3	x G
25		s shop	27		x x
27			1	x E	
29		lodg ho.			Very low
31		s shop	27	2	x E
33		l. -	28	2	x G
35		brass engine's			
37		Caret	5		x F
39		pub	296		
41			296	1	x G
43		s shop	27	2	x E
		B	14	1	x E
45		s emp	32	1	x G
		s gla	25	2	x E
		B	14	1	x D
47		S emp	32	1	x E
School -		master	35b	4	x G
49		pub	296	1	x G
51		s emp			x
			32		

Of Form 30

Respectable street - larger part  
Dubs - dealers & tailors - a few  
mechanics - young people mostly  
help in business

No	Rent Room	Occupation	Children 3-13	Position	Empl. of Wires
53		s sleep (27)	2 x E	✓	✓
55		l- (28)	1 x G		
57	Chapel				
59	lodg hr				
61		u (38)			
		B (14)	2 x D	✓	p ✓
		B (14)	2 x D	✓	p ✓
		Bask (13)	2 x D		p ✓
63		lodg hr rep (42)	1 x E		
		s sleep (27)	2 x E	✓	✓
65		lodg hr			
67		s emp (32)	4 x E		
69		pub (296)	x		
71		s sleep (27)	2 x E	✓	✓
73		u (38)			
		cloak w (31)	2 x E	✓	✓
		y (14)	5 x D		p ✓
75		Medical (35b)	2 x G		
77		u (38)			
		(4)	2 x D		
		B (14)	4 x D		p ✓
		(4)	2 x D		

Carried Forward 65

No	Rent Room	Occupation	Children 3-13	Position	Empl. of Wires
79		pub (296)	3 x G		
2		pub (296)	x		
		u (38)			
		u (38)			
4		s sleep (27)	3 x E	✓	✓
		u (38)			
6		s sleep (27)	2 x E	✓	✓
8		Carp (7)	1 x E	✓	✓
		u (38)			
10		s sleep (27)	1 x E	✓	✓
		u (38)			
12		Stick (13)	2 x E		✓
		u (38)			
14		pack case workshops			
16		u (38)			
		u (38)			
18		u (38)			
		B (14)	1 x E	✓	✓
		(3)	2 x D		p ✓
		s sleep (27)	x		✓
20		(27)			

Carried Forward 80

No	Rent Room	Occupation	Children 3-13	Position	Empl. of Wires
22	✓	Cabin (8)	1 x E	r	✓
	✓	Water (31)	x	r	✓
24	✓	s ship (27)	x x	r	✓
	✓	u (38)			
26	✓	l ship (28)	1 x G		
28	✓	s (27)	4 x E	r	✓
	✓	W (5)	2 x E	r	✓
30	✓	s ship		r	✓
32	✓	(27)	1 x E	r	✓
34	✓	( )	x E	r	✓
36					
38	✓	l ship (28)	1 x G		
40	✓	pub (296)	4 x G		
42	✓	haus (25)	2 x D	p	✓
	✓	u (38)			
44	✓	s ship (27)	4 x D	p	✓
	✓	J (14)	1 x D	p	✓
	✓	C (5)	3 x D	p	✓
46	✓	semp (32)	1 x E		
48	✓	l ship (28)	3 x G		
	✓	C (5)	1 x E	r	✓

C of Forward 109

No	Rent Room	Occupation	Children 3-13	Position	Empl. of Wires
50	✓	s ship (27)	1 x E	r	✓
52	✓	- - - ( )	1 x E	r	✓
54	✓	cook ship (29)	4 x E		
56	✓	s ship (27)	1 x E	r	✓
58	✓	piece dealer (elom)	1 x E	r	✓
60		lodging			
62					
64	✓	cafeteria (29)	2 x E		
66	✓	J (14)	1 x D	p	✓
	✓	s gla (25)	3 x D	p	✓
	✓	cabin (8)	2 x D	p	✓
68	✓	u (38)			
	✓	u ( )			
70	✓	nutria (356)	2 x G		
72	✓	u (38)			
	✓	u ( )			
	✓	Trav (26)	3 x D	p	✓
	✓	cafeteria (29)	2 x E		
74	✓	u (38)			
76	✓	l dealer (38)	3 x G		
	✓	u (38)			
78	✓	u (38)			

C of Forward 135



No	Rent	Room	Occupation	blldns 3-13	Position	Compt. of Wines
80	✓		u (38)			
	✓		y (14) 4x D			p ✓
82	✓		s (27) x x			r ✓
84	✓	Cabin	manuf & yard			
86	✓		Carret (5) x x			r ✓
106	✓		u (38)			
	✓		s shop (27) 3x D			p ✓
	✓		fur (12) 1x E			r
	✓		shop as (20) 1x E			
108	✓		l shop (28) 5x E			
	✓		Trav (26) x x			r ✓
110	✓		s emp (31) x x			
	✓		u (38)			
	✓		map (5) 4x D			p ✓
112	✓	Auction rooms				
	✓		Carret (5) x x			r ✓
114	✓	Soap kitchen				
	✓		Sc. P (35) 2x E			
116	✓		y (14) 5x E			r/ ✓
118	✓		l shop (28) x x			
	✓		u (38)			

of Form 160

No	Rent	Room	Occupation	blldns 3-13	Position	Compt. of Wines
120	✓		Cof h (29) 3x E			
122	✓		l shop (28) x			
No 3						
Hawover Place						
	✓	1	u (38)			
	✓	2	Cabin (8) 3x E			r ✓
	✓	3	s rms (24) 3x D			p ✓
	✓	4	u (38)			
6						
Astorue St.						
	✓	1	l shop (28) x x			
	✓	3	Cof h (29) 1x E			
	✓	5	s shop (27) 1x E			r ✓
	✓	7	Watch (31) x			r ✓
	✓	9	yard for (6) x			
	✓	11	l emp (33) x			
	✓	13	u (38)			
	✓	15	u (38)			

of Form 2

No.	Rent	Rooms	Occupation	Children 3-13.	Position	Compt. of Wires
17			Iron foundry			
19	✓		Care (5)			✓
21	✓		Manager (34 <sup>a</sup> )	1	E	
23	✓		J (14)	1	E	✓
25			Brewery Office			
27	✓		dray (5)			✓
29	✓		dray (5)			✓
	✓		Manager (34 <sup>a</sup> )			
31	✓	2	u (38)			
	✓		skin (12)	2	E	
33	✓		u (38)			
	✓		u (38)			
	✓		Char (39)	1	B	v.p ✓
	✓		(3)	2	D	p ✓
20	✓		u (38)			
18	✓		C (5)	2	D	p ✓
	✓		(2)	5	B	24
	✓		J (14)	2	D	p ✓
	✓		u (38)			
16	✓		Artist (35 <sup>b</sup> )			
14	✓		Saw. Bank manager (35 <sup>a</sup> )			

2 women, 2 of 15

C of Toward 18

No.	Rent	Room	Occupation	Children 3-13.	Position	Compt. of Wires
12						
10			Distillery			
8						
6			Victoria Wine Co.			
4						
2	✓		Artist (35 <sup>b</sup> )			

mostly large business premises

18

No.	Rent	Room	Occupation	Children 3-13.	Position	Empl't. of Wives &c.
-----	------	------	------------	-------------------	----------	----------------------

No.	Rent	Room	Occupation	Children 3-13.	Position	Empl't. of Wives &c.
-----	------	------	------------	-------------------	----------	----------------------

5 1/2 60

No.	Rent Room	Occupation	Children 3-13	Position	Empl't. of Wives &c.
-----	-----------	------------	---------------	----------	----------------------

No.	Rent Room	Occupation	Wife	Children 3-13	Position	Empl't. of Wives &c.
Wentworth St - Mr Davis						
46						
47						
48		lodg ho				
49						
50		pulled down				
51	61	brick l. (3)		2x	D	p ✓ dilap house
		✓ cl. (2)		2x	B	pay by night
51a	forward	cl. (2)		1x	B	} Part of an old court rest pulled down
	5 capt	cl. (38)				
51b	-	cl. (2)		x1	B	
		✓ cl. (38)				
52						
53						
54						
55						
56						
57		pub (29)		x1	E	way low
		✓ w-helpers (39)		x3	B	up ✓
58	5 capt.	writer (25)		x1	B	up ✓
59	forward	emp (3)		x2	B	up ✓
		✓ part l (3)		x3	B	up ✓
59	forward	haw (25)		x3	B	up ✓
		✓ - - - (25)		x1	B	up ✓
		✓ - - - (38)				
C/Forward 20						

69/68

No.	Rent	Room	Occupation	Wife	Children	Over 13	Wages	Position
					3-13-3			Empl. of Wives
60			lodg. ho.					
61	✓		pub.	(296)	x1			F
62								
63			lodg. ho.					
64	✓		ho. dec.	(7)	x3			D ✓ p ✓ a little better has 2 rooms
65								
66			Taylor's cocoa					
67			factory					
74								
75	6	✓	w-sew	(41)	x1			B ✓ up ✓
		✓	u	(38)				
		✓	u	(-)				
76	7	✓	wmt-w	(41)	x2			B ✓ up ✓ from here up to about No 83 cont
		✓	e.l	(2)	x1			B
		✓	e.l	(2)	x1			B
		✓	pr-st. org	(31)	x1			D ✓ p ✓ w. St. Paul's agency - lady rent collectors
		✓	u	(38)				
		✓	u	"				
		✓	u	"				
		✓	u	"				
		✓	e.l	(2)	x2			B

Of forward 32

No.	Rent	Room	Occupation	Wife	Children	Over 13	Wages	Position
					3-13-3			Empl. of Wives
78	7	✓	far dress	(12)	x3			D ✓ p ✓
		✓	e.l	(2)	x2			B
		✓	seg l.	(4)	x3			D
		✓	u	(38)				
		✓	u	"				
79	7	✓	u	"				Club-hold here
		✓	u	"				
		✓	e.l	(2)	x1			
		✓	e.l	(2)	x2			B
80	7	✓	haw	(25)	x2			D ✓ p ✓
		✓	e.l	(2)	x3			B
		✓	u	(38)				
		✓	u	"				
81	7	✓	haw	(25)	x2			D ✓ p ✓
		✓	sgla	(25)	x1			D ✓ p ✓
		✓	e.l	(2)	x1			B
		✓	u	(38)				
		✓	u	"				
		✓	u	"				
		✓	u	"				
		✓	haw	(25)	x3	2		B ✓ up ✓

Of forward 54

6370

No.	Room	Occupation	Wife	Children	Pos 13.	Wages	Position	Empl. of Wives
83	7	cl (2)	house work	2 x	B			
		(2)		2 x	B			
		u (38)						
		u-u						
88	2	wash brush u (38)		1 x	F. elsewhere	sew works	works at home - S. emp.	
		u (38)						
89	-	cl (2)		1 x	B		underwriter's work	
		u (38)						
90	-	sea ship (27)		x	x			
		u (38)						
<p>Best pulled down            Low people but there from 76 up to            not so bad, though very poor - all strain</p>								
<p><u>60</u>            D. Bl</p>								
2	<del>Miss Alley</del>							
1	3 3/6	cl (2)		x			boy at work	
	" a	u (38)					oldish paper	
	work	u "						
2		mp. (3)					boy & girl at work	
		trans. sup. husband		x				
		u (40)		x				
		u (38)						
<p>C/food 1</p>								

No.	Room	Occupation	Wife	Children	Pos 13.	Wages	Position	Empl. of Wives
3	-	haw (25)		x 2	D		at work	p
		- " (41) w		x 1	B			op
4	-	chaff cut (18)		x 1	D			p
		B (31)		x 3	D			p
5	5	u (38)						
		u "						
		rag sorter (26)		x 3			boy at Dist sch	p sorts rags at home
		cl (2)		x 3	B			
6	5 3/6	- (2)		x 2	B		v.p.	
		emp (3)		x 2	B		v.p.	
		u (38)						
		u "						
7	5	h. singer (24)		x 4	B		boy at work	op
		B (14)		x 3	B			op
		u (38)						
		u "						
8	5	toy maker (25)		x 2	B		1 still	v.p.
		mp. (5)		x 1	E		act sch	ref.
		u (5)		x 4	D			p
		no work (37)	headless	x 2	B			
<p>wife supports family - man said to be ill, but probably lazy</p>								
<p><u>34</u></p>								

Very busy laboratory class - women generally work all strain.

No.	Rm.	Rent	Room	Occupation	Wife	Children	Ques 13.	Wages	Position
						3-13-3	Position	Emply of Wines	
1				people yard					
21	26	sd. a	cl	(2)	x 2	B			
		of night	conf.	(15)	x 2	D			p ✓
		or 4-	haw	(25)	x 3	B			up ✓
		a week	u	(38)					
			u	(4)					
			u	(11)					
22	-	-	cl.	(2)	x 7	B			
			prob. 4 or 5 other families	(38)	(38)	(38)	(38)		
23	✓		haw	x 1	(25)	D			p ✓
	✓		char	(39)	x 1	B			up ✓
	✓		cl	(2)	x 2	B			
			in prob more in house	(38)	(38)				
			lodging house - Garden Court						
	✓		cl.	(2)	x 1	B			
31	6	6	cl.	(2)	x 2	B			
			prob. more	(38)	(38)				
			St George House	(13)					
1		8-10	u	(38)					
2		4/6	u	(38)					
3		room scrubber	W	x 2	(39)	B			up ✓
			Carried forward	2					

Poor but decent people - winter case of St Jude's agencies.

No.	Rm.	Rent	Room	Occupation	Wife	Children	Ques 13.	Wages	Position
						3-13-3	Position	Emply of Wines	
4	✓		u	(38)					
5	✓		u	(11)					
6	✓		u	(11)					
7	✓		u	(11)					
8	✓		drover	(28)	x 2	D			
9	✓		u	(38)					
10	✓		nurs.	(5)			X 1 at school		r ✓
11	✓		u	(38)					
11a	✓		catin	(8)	x 1	E			r ✓
12	✓		u	(38)					
13	✓		char	(39) w	x 1	B			up ✓
14	✓		dray	(5)	x 3	D			p ✓
15	✓		ster	(5)	x 3	D			p ✓
16	✓		u	(38)					
17	✓		cl	(5)	x 3	E			r ✓
18	✓		u	(38)					
19	✓		u	(38)					
20	✓		B	(14)			X 1 at work		r ✓
21	✓		u	(38)					
22	✓		z p	(17)	x 1	E			
23	✓		haw	(25)	x 3	B			up ✓
			Carried forward	19					

No. Room	Rent	Occupation	Wife	Children	Dist 13.	Wages	Position
				3-13-3	Position	Emp't. of Wives	
24	✓		(5)	x 2	D	p	✓
25	✓	laundry	(15)	x 2	D	p	✓
26	✓	u	(38)				
27	✓	u	"		X		
28	✓	u	"				
29	✓	lab	(4)	x 1	D	fairly decent	
30	✓	u	(38)		X		
31	✓	night p	(5)	x 3	B X	2 ✓ reg	
32	✓	l.	(4)	x 1	D X		
33	✓	u	(38)		X		
34	✓	J	(14)	x 1	D	p ✓	
35	✓	ep	(17)	x 1	D	p ✓	
36	✓	d l	(5)	x 1	D	p ✓ reg	
37	✓	u	(38)				
38	✓	u	"				
39	✓	offic.	(4)	x 1	D	5/6 (b) -	
40	✓	W	(5)	x 3	D	1 ✓	
				35			
New Buildings							
<del>George York Buildings</del>							
1	1/2/6	u	(38)				
2	✓	u	"				

Very poor  
muddy cars  
of St. Louis

No. Room	Rent	Occupation	Wife	Children	Dist 13.	Wages	Position
				3-13-3	Position	Emp't. of Wives	
3	✓	u	(38)				
4	✓	u	"				
5	✓	hous.	(25)		X	2 boys at work - 3 calls papers	✓
6	✓	u	(38)				
7	✓	u	"				
8	✓	u	"				
9	✓	u	"				
10	✓	u	"				
11	✓	H. m. terms	u	x 3	D	u. does mangle	p ✓
12	✓	u	(38)				
13	✓	u	"				
14	✓	u	"				
15	✓	u	"				
16	✓	u	"				
17	✓	u	"				
18	✓	comp	(3)	x 2	D		p ✓
19	✓	u	(38)				
20	✓	u	"				
21	✓	hous	(25)	x 2	B		u.p ✓ Sew
22	✓	u	(38)				
23	✓	hous	(41)	x 1	B		u.p ✓

C. Howard 8



No.	Rm.	Rent	Occupation	Wife	Children	Over 13	Wages	Position
			Home Occupation		3-13-3	Position	coupl' of Wives	
24			l-reg	(4)	x 2	1		D factory
25			u	(38)				
26			u	"				
27			u	"				
28			d.l. - widower	(5)	x 1			r ✓ decent
29			u	(38)				
30			u	(5)	x 2			r ✓
31								
32			u	(38)				
33			l-reg	(5)	x 2			r ✓ good
34			e.l.	(2)	x 4			B
35			egg maker	(31)	x 3			D p ✓ at home
36			s mus	(24)	X			D p ✓ at factory
37			horsek	(5)	x 1			D r ✓ at carriage
38			e.l.	(2)	x 2			B
39			u	(38)				
40			u	(5)	x 3			D p ✓ decent
41			bark	(13)	x 1			D r ✓ at shop
42			paper bag helps	(30)	x 1			D r ✓
lives with a woman who works with him - child is hers -								
C. Form 30								

No.	Rm.	Rent	Occupation	Wife	Children	Over 13	Wages	Position
			Home Occupation		3-13-3	Position	coupl' of Wives	
43			reg. d.l.	(5)	x 2			D r ✓
44			u	(38)				
45			u	"				
46			u	"				
47			u	"				
48			u	"				
<u>Black Horse Yard</u>								
1			u	(5)	x 1			D r ✓ nice help at home
2			u	(5)	x 3			D r ✓ girl at side
			u	(5)	x 1			D r ✓ reg
<u>White Chapel</u>								
72			u	(28)	X			D
73			u	"	X			D
74			l. shop	"	X			D
75			u	"	X			D
75			u	(14)	x 4			D p ✓
75			u	"	x 3			D p ✓
76			u	(36)	x 1			D p ✓
76			l. shop	(28)	x 1			D
C. Form 9								

No. Room	Rent	Occupation	Wife	Children	Dist. 13	Wages	Position
				3-13-3	Location	Emply. of Wives	re.
77	✓	l. sh.	28	9	X		
78	✓	"	"		X		
79	✓	"	"		X		
80	✓	"	"		X		
80a	✓	"	"		X		
	at back	nanny	(3)	1x	at school		✓p
	✓	"	(38)				
81	✓	Photo.	(35)		X		
82		l. sh.	28		X		
83		"	"		X		
84		"	"		X		
85		"	"		X		
86		"	"		X		
87		"	"		X		
88		"	"		X		
89		"	"		X		
90		"	"		X		
91		"	"		X		
92		"	"		X		
	✓	beautician	(39)		boys work		✓p
93	✓	l. sh.	(28)		X		

C' Form 10

No. Room	Rent	Occupation	Wife	Children	Dist. 13	Wages	Position
				3-13-3	Location	Emply. of Wives	re.
96		l. sh.	28	10	X		
97	✓	hairer	"	3	X		2 ests
98	✓	l. sh.	"		X		
99	✓	baker	"	4	X		at each.
100	✓	l. sh.	"		X		
101	✓	"	"		X		
2)							
3)		Venables	Deserts	loc			here
4)							
		Queer	Bl				(Inches) black
1 & 3	3/6	brick l	(1)	4	X		A had the drinks
	✓	each	hair	(41)	X		D ✓p
	✓		o. l.	(2)	X		B
2	✓		"	(38)			
	✓		"	(38)			
	✓	hair	(41)	1	X		D ✓p
3	✓		"	(38)			
	✓		"	(38)			
	✓	d. l. - reg	(5)	2	X		D ✓p

C' Form 9

62.50

N. Rm	Rent	Room	Occupation	Wife	Children	Ov. 13	Wages	Position
1	4.1	3/6	u	(38)	3-13-3			very low, dark place
1			<del>Spread Eagle Yards</del>					
1			<del>Cart at hay &amp; straw yard</del>					
1				(5)				pk
3	1-3	4/-	each	u	(38)			Nearly
3				(5)	x 1			u
3	2			u	(u)			u
3				u	(u)			u
3			haw	(25)	x 2			u
3			u	(38)				u
2			u	(u)				u
1			Cig	(15)	x 5			u
4			u	(38)				u
			u	(u)				u
			Cig	(15)	x 2			u
5			u	(36)				u
			u	(u)				u
			u	(u)				u

C. Forward 13

N. Rm	Rent	Room	Occupation	Wife	Children	Ov. 13	Wages	Position
6			u	(38)	3-13-3			
			u	(u)				
			u	(u)				
7			B	(14)	x 3			u
			8 gla	(25)	x 4			u
			u	(38)				u
8			at stall	(25)	x 1			u
			haw	(25)	x 3			u
			Cig	(15)	x 3			u
9			J	(14)	x 5			u
			u	(38)				u
10	3	4/6	Cig	(15)	x 3			u
	4		slipper	(14)	x 1			u
			u	(38)				u
11			u	(38)				u
			Cig	(15)	x 3			u
12			u	(38)				u
			shock	(25)	x 2			u
13			haw	(25)	x 5			u
			el.	(2)	x 2			u
			u	(38)				u

C. Forward 42

No.	Rm.	Rent	Occupation	Wife	Children	Over 13.	Wages	Position
1	14v		Corp.	(7)	x 3	D		p ✓
1	v		sgla	(25)	x 1	D		p ✓
1	v		fruit house	(25)	x 1	E		r ✓ decent
					<u>52v</u>			
<u>Commercial St.</u>								
2			Venables	(0)				
3	12							
3	14v		veg. market	(41)	x 2	D		p ✓ stable
1	v		s. shop	(27)	x	X		r ✓ father's work
1	16		puller					
1	18		cl. shop	(28)	x 1	G		
2	20v		—	(28)	x 3	G		feet.
1	22v		J.	(33)	x 3	G		emp.
1	24v		Went farm					r ✓
			Emp.	(15)	x 3	E		
1	v		St. Luke's School					
1	v		far.	(23)	x 1	E		Trains Institution
1	v		Joyville Hall					

C'ford 13

pk-red

No.	Rm.	Rent	Occupation	Wife	Children	Over 13.	Wages	Position
			Vegetage	(356)				
			to					Workman & waste ground
			58					
			60					Temp. home for emigrant children
			62					
			64					
			66					Ware
			68					
			70v					l. shop (28) X Sew
			72v					bak X
			74v					put (296) X
			76v					Emp. (28) x 3 G
			78v					Emp. (29a) X
			80v					Emp. (15) x 6 E r ✓
			v					l. shop (28) X
			82v					Emp. (29) X
			84v					put (296) x 2 G
			86v					l. dealer (28) X
			88v					— (21) X
			90					ware
			92					put (29) x 1 G

C'ford 25

No	Room	Rent	Occupation	Wife	Children			Wages	Position
					3-13	-3	over 13		
1	94v		Just s/ (28)			X			
1	96v		"			X			
5	98v		"			X			
5	100v		Conf h/ (29 <sup>a</sup> )			X			
2	2v		Conf C (5) x2						
3	4v		Just s/ (28) W x1						
3	6v		"			X			
3	8v		"			X			
3	10v		"			X			
3			large w/ (28 <sup>v</sup> )						
3			John Bull yard						
3			bacov dress pl						
2			" (38)						

No	Rm	Rt	Occupation	Wife	Children			Wages	Position
					3-13	-3	over 13		
			Mr Golding						
			Sugar-loaf Court						
1	2	3/6	Cost (25)			X		hae berries	
2			" (25)			X		"	
<u>Gloucester Buildings</u>									
3	4	8/-	J. (14) x1			1 D		Polish Jew	
4	2		J. (14) x			2 X		"	
5			" (38)						
6			cap m (14) x2			D		make at 1 <sup>d</sup> each	
7			" (38)						
8			bookmaker (34 <sup>b</sup> ) x4						
9			log chair m (25) x2						
10			" (38)						
11			" "						
12			" "						
13			milk seller W x2			D		street s	
14			Trav. (26) +					boy at work	
15			Cig (18) +3						
16			C (5) works x3						

C/forward 14

No.	Rm.	Rt.	Occupation	Wife	3-13	3 over 13	Wage	Position
17	4	81-	Cig	(15)	x 4	E	2	✓
18			Stick	(13)	x 3	E	2	✓
19			Cig	(15)	x 1	E	2	✓
20			J.	(14)	x 3	E	2	✓
21			mar stone	(21)	x 6	E	p	✓
22			J.	(14)	x 3	E	2	✓
23			U	(38)				
24			Web teach	(34)		X		
25			J	(14)	x 3	E	2	✓
			no occup	(37)	x 1	E		
26			Cig	(15)	x 1	E	2	✓
27			J	(14)	x 5	E	2	✓
28			Iron worker	(10)	x 2	E	2	✓
29			U	(38)				
30			U					
31			U					
32			Fish (strut)	(25)	x 1	E	2	✓
33			Stick	(13)	x 1	E	2	✓
34			sup	(43)	x 1	E	2	✓
35			J	(14)	x 4	E	2	✓
36			no occup	(38)		X		

C' Forward 56

Children

All Subs (mostly English) decent class, quiet place. Fabulous nearby mine. Mines help in several ways.

No.	Rm.	Rt.	Occupation	Wife	3-13	3 over 13	Wage	Position
37			B	(14)	x 2	E	2	✓
Backchurch Lane (West side)								
1			shop	(28)	x 4			very well off
3								
5			railway arches					
7			coal office					
9								
			pulled down					
63			J (31)		x 3			byat D tail p ✓ lodges
65			March					2 by sons ✓ repluse rows
67			l ship	(42)	x 2			Grant boy in Celly ✓ part of large lodges
69			s emp	(32)	x 4			
71			J	(14)	x 3	D	p	✓
73			J	(14)	x 4	D	p	✓
75			glass blower	(33)		X		
77			s emp	(27)	x 2	D	p	✓
79			l ship	(28)	x 2	D	p	✓
81				(28)	x 4	G		
83			U	(38)				

C' Forward 28

N.	Rn.	Rt.	Occupation	Wife	3-13-3	13-	Wgs.	Position
85	✓		Cook/builder	(33) x 2			G	
87	✓		Le emp meat butcher	(27) x 1			E	✓
			(2)	x 2			B	
89	✓		l shop	(28) x 5	1		G	
91			Polish Jews					lot of them
93	✓		s shop	(27) x 3			E	✓
			J	(14) x 1			E	✓
9			Stick	(13) x 3			B	man carrying stick - making - very bad case in room.
			may be another couple - all Polish Jews house crowded with them					
95	✓		Trav.	(26) x 2			B	V.p ✓
			Char	(39) x 2			B	V.p ✓
			lot more Polish Jews in house yard					
97			s shop	(27) x 1			E	✓
99	✓		J	(31) x 5	1		D	boy at shop ✓
101	✓		fish man	(25) x 2			D	p ✓
			lot more Polish Jews					
103	✓		fish stall	(25) x 2			D	girl at shop ✓
			Corn P	(3) x 1			E	✓
			(2)	x 3			B	✓
			C/Forward 63					

N.	Rn.	Rt.	Occupation	Wife	3-13-3	13-	Wgs.	Position
105			Wood turner	(32) x 1			X	
			reg l.	(5) x 1			B	✓
			st. floor seller	(25) x 2			D	✓
107	✓		s shop	(27) x 1			E	✓
109			J.	(14) x 2			X	lot of leather in business ✓
			reg l.	(5) x 1			E	boy at work 25 ✓
			(2)	x 4			B	
8	24		(2)	x 3			B	
			(38)					
			Char	(39) x 1			D	p ✓
11	✓		pub	(29) x 3			G	
13	6	16	l shop	(28) x 1			G	
			J	(14) x 1			E	✓
			Far	(12) x 3			D	p ✓
15	✓		Wash	(39) x 1			D	p ✓
			skin	(12) x 2			D	p ✓
			B	(14) x 1			E	✓
			(38)					
			skin	(12) x 1			X	boy at work ✓
			Catm	(8) x 1			E	at shop p ✓
			C/Forward 89					

No.	Rm.	Rt.	Occupation	Wife	3-13	-3	13-	Wgs	Position
19			u	(38)				Well-to-do	
21			u	"					
23			Oil (15)	reps w/mt sh	x1		F	some	✓
25			eship	(27)	x				✓
27			steel worker	(31)	x				✓
29			S ship	(27)	x1		F	boy w man	✓
31	16		u	(11)	x4		F		✓
33			engineers						
35			C	(5)	x1		F		✓
37			u	(38)					
37			S ship	(27)	x				✓
39			Corp	(8)	x3		D		✓
41			u	(8)	x				✓
41			g. sh	(26)	x				✓
43			u	(38)					
			u	(14)	x1		F		✓
			u	(38)					
			u	"					
45			Engineer	(10)	x3		F		✓
			reg. lat	(5)	w/mt x2		F		✓
				C/ Forward		105			

No.	Rm.	Rt.	Occupation	Wife	3-13	-3	13-	Wgs	Position
47			u	(38)					
47			u	"					
47			Old couple	"					
49			u	"					
49			Wheelwright					yard	
51			eship	(41)	x1			row Dage	✓
53			black	(10)	x2			W work	✓
			(2)	hub x2				row of Bark	✓
			Scavenger	(4)	x3			and D	
53			pub	(29)	x1			G	
57			Iron workhouse						
59			l. emp	(33)	x3			G	
				<u>105</u>					

Very mixed street - hardly 2 houses alike - nearly all Jews, many of them Polish "green-ers" a very poor class - "shot into the lane" - In one town, the visitor found 3 men, 5 women & 11 children - others much the same



92

No.	Rm.	Rt.	Occupation	Wife	3-13	13-	Wps.	Position
			Walk					
up to 25 pulled down for railway								
25								
26			March					
27								
28	3	5/6	J	(14)	x2		boy at work	p ✓
29			J	"	x X		2 deceptions help	r ✓
30			J	"	x X			r ✓
31			J	"	x X			r ✓
32			J	"	x3			p ✓
Presser - earns 7/- or 8/- day, but irksome.								
33			J	(14)	x X			p ✓
34			B	"	x4		boy in City	p ✓
35			P	(5)	attends 4 teachers 2			r ✓
36			Cort	(25)	x X		best place for relations	r ✓
36a	2		B	(14)	helps x2		no upstair	p ✓
37	3	5/6	Cig	(15)	x3			p ✓
38				(38)				r ✓
39			J	(14)	x3			r ✓
40			"	(38)			grown up	r ✓
41			C	(5)	x1			r ✓

C/forward 20

93

No.	Rm.	Rt.	Occupation	Wife	3-13	13-	Wps.	Position
42	3	5/6	Ill (36)	shop x1			boy at work	p ✓
43			Cig (15)	x1				r ✓
Wife umbrellas & employs 2 females								
44	2		Skin (12)	x1				r ✓
45	8		J	(14)	x2			p ✓
			Fur (12)	helps x3			perhaps more lodgers	p ✓
			J	(14)	x2			p ✓
46	8		J	semp (32)	x3			r ✓
47			retiree					r ✓
48								r ✓
49	2	7/1	turnover (23)	x2				r ✓
50			"	(38)				r ✓
51			J	(14)	works x11		boy at work	p ✓
52			J	(14)	x2			p ✓
53			sup	(43)	x2			r ✓
			C	(5)	x1			r ✓
54			reg l.	(5)	x2			r ✓
55			r.p.	(17)	x1		boy at work	r ✓
56			Com J	(34)	x1			r ✓
57			"	(38)				r ✓
58	6		J	(14)	drinks x2			p ✓

C/forward 50

No.	Rt	Rm	Occup'n	Wife	3-13	3-13	Wife	Position
58			Packer	(5) x3	F	✓	reg	✓
59			reg l	(5) x3	D	✓	p	
60			Wareh #					
			(Hill + Sons)					
			I send help	(32)			girl at the barriers	X
			Jews & German					
			<u>Bliss</u>					
1	4	51	Brim help	(1)	D		boy at	p ✓
2			Scav	(4) x2	D		lagger	p ✓
3	4		gd	(26) x6	D		sw	p ✓
4			(2)	(14) x3	B		2 boys at	p ✓
5			Brim help	x3	D		lagger	p ✓
6			Wool	(30) x2	D		help	p ✓
7			(2)	(25) x1	B			p ✓
8			Coal Works	x1	E		boy at	r ✓
9			fish P	(5) x3	E		wire	r ✓
10			regl.	(5) x4	D			p ✓
11			OP	(5) x5	D			p reg ✓
			Scav	(4) x2	D			r.p. ✓
			Jews & Irish					

C/forward 33

No.	Rt	Rm	Occup'n	Wife	3-13	3-13	Wife	Position
			Webbs Place					
1	3	4/6	W	(38)				
3			boy					
4			mill Coop	(8) x3			2 boy at work	p ✓
5			Sailors W	(40) x3			at work	p ✓
			<u>mill yard</u>				boy on age	
9			J. (boy)	(14) x2				r ✓
			J	(11) x2	D			p ✓
			J	(10) x2	D			p ✓
			(2)	x1	B			
			s. locks	(25) x3	D			p ✓
10								
11								
			<u>mill yard Passage</u>					
			(1)				boy at work	about misc
			run to Julia					X

Children

No	Rm	R!	Receipt	Wife	3-13-3	over 13	Wife	Position
			Lambeth St					
57	1	2/-	Char 37	W	x 2		girl at work, also son	v.p. ✓
			reg 5		x 2	1		p ✓
			" "		x 2			p ✓
			u 38					
			u "					
			u "					
			u "					
			u "					
58			ssht 41	W	x 1		girl over age at work	p ✓
			sug 15		x		boy hands at work	p ✓
59	1	2/-	S 27	W				p ✓
			reg 5		x 2		2 at work	p ✓
			Char 39	W				p ✓
			old mother lives with her					
			3		x 2	1	B	v.p. ✓
			u 38					
			u "					
			u "					
			u "					
60			bird dist 26				girl family first being	
			C/forward 11					

payments

payments

Children

No	Rm	R!	Receipt	Wife	3-13-3	over 13	Wife	Position
			13 Forward 11					
61			stables					
62								
63			german club manager 34		x 5		girl at tailor	p ✓
			J 14		x 3			p ✓
			J "		x			p ✓
65			lodger					
66			J 14		x 3		1	p ✓
67								
68			weeb.					
79								
80			ger. board kpr 29					
81	1	8/-	J 14		x 2		D	p ✓
			J "		x 3		D	p ✓
			Cowan 13		x 3	1	B 2 at work	up ✓
			reg 5		x 1		E work	p ✓
			B 14		x 2		D at work	p ✓
			Hat 14		x 5		D van boy	p ✓
			J "		x 3		children	p ✓
82			C-reg 5		x 5	1	D children	p ✓
			reg 5		x 3		D	p ✓
			C/forward 49					

No.	Rm.	Receipt	Wife	Children	Wp.	Position
82	1 61-	(2)	x2	B		
		sack (4)	w x3	B	vp.	✓
		mason (1)	x2	D	p	✓
		C. lat (2)	x1	B		
		(2)	x1	B		
		horse (5)	x4	D	p	✓
		C. lat (2)	x2	B		
83		(3) Dickery l. works	x3	D	p	✓
		old couple (38)				
		(2) Works	x5	B		

Improvements unhealthy - sanitation bad -  
 met officer thinks they should be  
 cast into the vasty deep. People  
 poor & dirty. Constant illness.

Christminster CT

1	4 61-	horse (5)	x3	D	p	reg
2	8 101-	Comp (9)	x1	D	p	✓
3		"Iron" sweet (25)	x4	D	girl	✓
4		J. on barrow	x1	E	at work	✓
5		J (14)	x4	D	p	✓

2-5 are owned with single door  
 loggers

No.	Rm.	Receipt	Wife	Children	Wp.	Position
		<u>Reprint St.</u>				
1		pub (29)	x2	B	girl	✓
2	1 61-	toy. m. (25)	x4	B	girl	✓
		haver (25) Works	x3	B	girl	✓
		char (39) W	x1	B	girl	✓
		(1)	x1			
		C (3)	x2	B	girl	✓
		crack (8)	x5	B	girl	✓
		Cig (15)	x1	D	girl	✓
3		Soldier (21)	x2	D	girl	✓
		stick Works	x2	D	girl	✓
		(1) (13)	x2	A		
		Tailors supply	x5	B	girl	✓
		Cig (40)	x1	D	girl	✓
		"Iron" (26)	x3	D	girl	✓
		(7)	x1	A		
4		School				
5		Supt. (35)	x1			
6		Waller				
13						
14		pub (29)	x1			

C/forward 35

No.	Rm	Rt	Occupation	Wife	3-13-3	over 13	Wp.	Position
15	2	1076	horse	5				
16	R		sup	15	x3			
17	large		gend.	26	x			
18	stall		cart	5	x			
19	5		sup	15	x2			
	5		out empl	38				
20	6		u	11				
	rooms		u	11				
28			horse	5	x3			
29								
30			carp	7	x1			
31	stall		horse	5	x			
32								
33			fish	15	x			

Children

buy at  
E. work  
girl  
revenge

girl  
E. work

girl  
N

D 1 p

E 2 rough logs

1 at home  
1 w/ father

~~14~~

No.	Rm	Rt	Occupation	Wife	3-13-3	over 13	Wp.	Position
<u>Hooper Square</u>								
4			Co-op-car	5	x1			
11			big	15	x3			
12			workshop					
13			u	38				
14			dairy (shop)	28	x1			
<u>Cable St.</u>								
1			tea warehouse					
3								
5			s shop	27	x			
7			u	38				
9			u	11				
11			l shop	28	x2			
13			u	11	x1			
15			u	11	x2			
17			s shop	27	x			
19			u	11	x			
21			u	11	x			
23			u	11	x			
25			dinning room	29	x2			

boy  
E. work

5  
pk - ed

boy

G  
G 2 daughter  
G 1 business

son in  
E. work

C/4 rows

100  
 No. Rm. Rt. Occup. Wife 3-13-3 over 13 No. Position

27 3 sleep (27) x. 12 ✓  
 29 ← ← ( ) x. 1 12 ✓  
 31 put manager (34A) x.

Well to do tradespeople  
 ✓

Harrison's Buildings

(E) ✓

1 2 6/6 pol (21) x  
 2 0 0 nurse w. x 1 D p absent  
 3 scul 7/6 u (39) (38)  
 4 u ( )  
 5 Cig (15) x 2 E 12 ✓  
 6 u (38)  
 7  
 8 W (5) x 1 E 12 ✓ good work  
 9 Pr (9) x 2 E 12 ✓ Sew  
 10 pol (21) x 1 E  
 11 W (5) x 1 E  
 12 u (38)

C/4 Forw'd 8

103  
 No. Rm. Rt. Occup. Wife 3-13-3 over 13 No. Position

13  
 14 Carp (7) x 2 E 1 12 ✓  
 15 B (14) x 3 E 12 ✓  
 16 Cruf (15) x 2 E 12 ✓  
 17 P (5) x 4 1 D p reg ✓  
 18 u (38)  
 19 Tailors (40) x 2 D 3 at reg p husband in America  
 20 brick (7) x 2 E 12 ✓  
 21 (430) sup w x 2 1 E  
 22 horse (18) x 3 D p ✓  
 23 u (38)  
 24 u ( )  
 25 mach (14) x girl at work 12 ✓  
 26  
 27 plu (7) x 1 E 12 ✓  
 28 u (38)  
 29 old lady w x 1 E 2 girls on stage in good position modernized "flame" is a sister.  
 30 u (38)  
 31 u ( )  
 32 Pr (9) x 1 E

C/7 Forw'd 31

Children

No	Rm	Pl	Occup	Wife	3-13	-3	014/3	Wp.	Position
33				137 forward	31				
34		J	(14)	x2			1 in	Grade	✓
35		u	(38)						
36		Pr	(9)	x2			Toy at	Work	
37		P	(5)	x1					✓
38		Paint	(7)	x4					✓
39									
40		u	(38)						
41		Ivory cutter	(11)	x1					
42									
43									
44		rye	(5)	x1					✓
45		cl	(34)	x4					✓
46		brick	(7)	x2					✓
47									
48									
49		u	(38)						
50									
51									
52									
53									

C/forward 19

Children

No	Rm	Pl	Occup	Wife	3-13	-3	014/3	Wp.	Position
54			(39) char	w x 3					✓

most of the unknown are police - recent class

Children

No.	Age	Occupation	Wife 3-13	3 on 13	Position
		Mr Dowling			Dec 21, '86
<u>Metropolitan Bldg</u>					
1	2 5/6	para wash	2x	B	v.p. ✓
2	4	ref. l.	1x	D	
3	38	U			
4	20	ship	x x 1		
5	38	U			
6	4	reg l	1x	D	
7	15	Bre sew	3x	E	r ✓
8	38	U			
9	9	Pr	2x	E	
10		Lat at blips			p 18/ reg.
11	34	City mis	2x	E	
12	38	U			
13	39	Char W	1x	B	v.p. ✓
14	4	sup l	3x	D	boy at Babin ✓ v.p. ✓ 2d at at school 21/
15	38	U			
16	38	U			
17	35	organist wife takes pupils teaches	1x	D	p 137 Poor man has table to drink
18	38	U			(at bath l.)

Col Forward 16

Children

No.	Age	Occupation	Wife 3-13	3 on 13	Position
19	5	bro. lat	x 3		boy at brewery 25/ reg r
20	2	e.l.	x 3		Bar at voting Wife constantly going to america - has friends there (grown children)
21	12	bath curtain	x 1	E	
22	5	W	x 3	E	230/ ✓
23	38	U			
24	U	U			
25	34	Checker	x		boy tells mes.
26	3	ill. 107 manuf	x 3		boy at start pressing 4/6 Dirt shop not ✓ 5/
27	36	U			
28	38	U			
28		F starch work	x 4	E	girl assists p ✓
29	40	dress W	x		
30	43	Sup.	x 1	E	grandchild Craft
31	38	U			
32	38	U			
33	15	Bre sew	x 1	E	boy at work r ✓
34	34	dock cl	x 3	E	Tobacco
35	38	U			
36	U	U			
37	10	black	x 7	E	2 exempt passed starch work 35/ r ✓

Col Forward 45



Children

No.	Age	Occupation	Wife	3-13	-3	or 13	Wp. Position
38		B (14) <sup>3 Forward</sup> <sup>2/5</sup> <sup>finish</sup> <sup>2 1/2 pair</sup>					B <sup>at</sup> 157 v.p ✓
39		Col. (10) x 3					F
40		u (38)					
41		u (11)					boy at city sewers ✓
42		Sug. (15) x					
43		reg l. (4) x 1					D
44		Ship (20) x 1					F
45		u (38)					
46		Sto R. (17) x 4.					D <sup>girl</sup> p ✓
47		Yellow (9) x 3					F <sup>service</sup> z
48		C (5) x 3					F <sup>girl at work</sup> p ✓ reg
49		u (38)					
50		Sto. (7) (6) <sup>when in</sup> <sup>2-10 work</sup>					F <sup>girl</sup> z
		out of work in Naval Reserve					
51		Maule W x					F <sup>girl</sup> p ✓
52		Sug (39) (15) x 4 1					D p ✓
53		reg l. (5) x 3					D <sup>girl</sup> 25/p ✓
54		F (u) (6) <sup>Wustent</sup> x 4					F <sup>girl</sup> z ✓
55		P-reg (5) x 2					F <sup>girl</sup> z ✓
56		Paint (7) x 4 1					B v.p ✓

C/Forward 87

Children

No.	Age	Occupation	Wife	3-13	-3	or 13	Wp. Position
57		5/6 <sup>13 Forward</sup> <sup>87</sup> <sup>engineer</sup> (10) x 2					F z ✓ good
58		u (38)					
59		5/6 <sup>note</sup> <sup>packer</sup> Cook at (19) x 4					F <sup>boy pupil</sup> z ✓
60		u (8) x 3					F <sup>teacher</sup> about 2/6 z ✓
<u>96</u>							
decent working people (owned by private company, oldest in London - now also Howard Bldg, Victoria Cot. & about lot)							
<u>Clutton House</u> 5 floors - (4 rows on each floor with 1 scullery to 2 families)							
1	2	5/6 Sug l (4) <sup>with</sup> <sup>military</sup> <sup>wash</sup> 4 x					D <sup>girl</sup> 21/ -
2	part	Cig (15) <sup>braiding</sup> 4 x 1					D <sup>girl</sup> <sup>leafy</sup> p ✓
3	seal	Coach (18) x 2					F <sup>boy at</sup> z ✓
4		packer (5) x 2					F <sup>girl</sup> <sup>at ship</sup> (3/6) reg z ✓
5		reg l. (5) x 3					D 25/ p ✓
6		Sug (15) x 2					F z ✓
7		reg l. (4) x					
8		unt (4) W x 4					F <sup>boy at</sup> <sup>curious</sup> <sup>country</sup> <sup>girl at</sup> <sup>dress</sup> (11/2) <sup>people</sup> v.p ✓
9		horse (5) x					F z ✓

C/Forward 21

110  
 N. No. R. Occup. Wife 3-13-3 over 13 W. Position  
 10 timber p (3) 1 D p ✓ irreg  
 decent people - model dwelling -  
 (private party builder)

22  
 ✓

Pelham house (same)  
 1 2 4/6 sack (39) W 1 x <sup>D</sup> grad child p ✓ father pays  
 2 pt. fm coach (18) 1 x E r ✓ (quint, conf)  
 3 se char. (39) 1 x D p ✓ husband  
 mother works with her  
 4 u (38)  
 5 u "  
 6 u "  
 7 u "  
 8 u "  
 9 u "  
 10 u "

3  
 ✓

Osborne Ho.  
 1 same slipper (40) W 1 x <sup>D</sup> Deat p ✓ father  
 boy at  
 2 engine fitter (10) 3 x 1 E format 2 ✓  
 3 Carp (7) 1 x 1 E 2 ✓  
 C. Ford 5

Children  
 N. No. R. Occup. Wife 3-13-3 over 13 W. Position  
 4 reg l (4) x 1 D  
 5 father in (43) x 1 D p ✓  
 lunatic asylum - mother ill - children help  
 + prot. have small pension also

6 C. (5) x 1 E ✓ r 25/-  
 7 C. (5) x 5 D ✓ p -  
 8 u (38)  
 9 stick (13) x 2 E r ✓  
 10 u (38)  
15

Augustine House

store works  
 3 same C. (5) x 1 E r ✓ reg  
 4 Cig (15) x 1 E r ✓  
 5 brick l (3) x 3 D p ✓  
 6 Cig (15) x 2 E r ✓ sew  
 7 u (38)  
 8 u "  
~~C. Ford~~

112  
 N. Du. St. Occup. Wife 3-13-3 over 13 Wp. Position  
 Bulwer House  
 1 2 4/6 mangle (39) 5x ✓ <sup>brock l</sup> <sub>writes stationer</sub> **w.p.**  
 2 2 4/6 adot. cov. (34) 1x ✓ <sub>2 ends dress</sub>  
 3 --- reg l (4) 3x 2 D  
 4 --- h (18) 5x ✓ <sub>p reg</sub>  
 5 --- Waiter-rmt (19) 3x D <sub>b ✓</sub>  
 6 --- lat sawmt (4) 3x D <sub>girl 21-</sub>  
 7 --- C (5) drinks 4x <sub>Dethone</sub> **p reg**  
 8 --- fun. crabs (18) 4x D **p ✓**  
28

Pythou House  
 1 2 6/6 s. mus (24) helps x2 ✓ <sub>3 girls at same thing - work another district</sub> **r ✓**  
 Wife has some ailment with writes sympathy -  
 more a good living  
 2 --- Cig (15) x3 1 D **p ✓**  
 3 --- Waiter (19) x3 E  
 4 --- j bak (15) x1 E **r ✓**  
 5 --- gas (7) x1 <sub>girl serves</sub> **r ✓**  
 6 --- sug (15) x2 <sub>boy City Wash</sub> **r ✓**  
 7 --- u (38)  
 8 --- u (11)  
 all same class 12  
 owners (speculator) ✓

113  
 N. Du. St. Occup. Wife 3-13-3 over 13 Wp. Position  
 Hartary St. (part) (Browns Lane)  
 170 7 18/- J. s emp (37) x2 E <sub>boy helps</sub> **r ✓** Jew  
 172 " 6 B (14) x1 E **r ✓**  
 21 C (5) x4 E **r ✓**  
 U (38)  
 174 6 reg l. (4) stay x3 D <sub>very old horses</sub>  
 hmt. (25) x1 E **r ✓**  
 U (38)  
 176 6 Cork (8) x2 E **r ✓**  
 Coop (8) x2 E <sub>boy helps</sub> **r ✓**  
 Coop (8) x1 E **r ✓**  
 78 6 Sug (15) x1 E **r ✓**  
 Wash (39) W x1 1 D <sub>man lives in hot - vision collector</sub> **p ✓**  
 U (38)  
 80 6 J. semp (32) x2 E <sub>3 with father</sub> **r ✓** Jews  
 82 estate office  
 84 5 Master C (32) x1 E  
 86 5 Postm (21) x3 E  
 Bask (13) x1 E **r ✓**  
 88 5 C. (5) ship x1 E <sub>helps in ship</sub> **r ✓**  
 Irons W x2 D **p ✓**  
 (20) = 28  
 C/4 rowd

114		Children					
No	Rm	Occup	Wife	3-13	3 over 13	Wife	Position
190	5	J semp	(31)	x 3	E		T ✓
192	6	eng l	(4)	trains x 4	D	2 errand boys at milk shop	p ✓
		Coach	(8)	x 4	B		
		c.l.	(2)	x 2	B		
		s ship	(2)	x	B		p ✓
194	(baths)	Prop of bath	(42)	x 1	B	son helps girl	not only good
196	5	(30) Unit	helps	x 2	D	girl helps	p ✓
		Fr pol.	(8)	x 1	E		r ✓
198	5	C.	(5)	x 1	E		r ✓
		reg l.	(4)	x 1	D	boys	
200	5	slup	Tailor	(40)	x H	Berrand	op ✓
		C.C.	(3)	x 1	D		p ✓
		C.L.	(2)	shop x H	B		
202							
204		c.l.	(2)	x 1	B		
		N	(41)	shop x 1	D		p ✓
206		J semp	(32)	x 3	E		
		Cabin	(8)	x 1	D	boy at sug ref. 11/-	p ✓
		workshp	N	x 1	D	errand	p ✓
208		Hair	(34)	x 2	D		p ✓
		Cabin	(8)	x 1	E		r ✓
		Para. (pm)	(38)	x			p ✓
		C. Toward		66			

115		Children					
No	Rm	Occup	Wife	3-13	3 over 13	Wife	Position
210	6	Carol	(39)	x 1			r ✓
212		Train	(37)	Army			
214	5	Fr p	(8)	x 2	E		r ✓
	6	Coach	(8)	x 1	E		r ✓
216		U	(38)				
		U	"				
218		U	"				
		B. help		x 2	E		r ✓
220	2	gas	(14)	x 2	E		r ✓
222	2	Big	(7)		E	girl at home in	r ✓
224	2	street	(15)	x 2	D		p ✓
226	2	Coffee stall	(25)	x 1			r ✓
228	2	fish-ship	(20)	x 2	E		r ✓
230	4	s ship	(29)	x 5		boy helps	p ✓
257		office					
259	6	manager	(34)	x 4	E		
61		office - oil					
63		pub	(29)	x			
65	6	Eating	(29)	x 1	E		
67	6	m black					
		semp	(32)				
		C/ Toward		87			

169			in glass	32	+		
173			Sawmills fore	6	x 1		
175			boot man	33	x 4		
77			job	41	*		
179	4x	women	stairing	W			
187	6		semp. cabin	32	x 2	1	
189	6		semp	32	x		
187			pub	29	x		
191	4		Harmer	30	x 3		
193	4		30 mangle	W	x 3		
195	6		fur	12	x 4		
			y	14	x 2		

dr clerk  
 in shop  
 Gory helps

girl 2 sons with at  
 cap m. none table  
 making. W  
 probles 80%

son  
 helps

son  
 helps

D

D

D

106

Queen St. pump

2	6		cl. 2 mangle	2x			
			cl. 2	1x			
4	6		B mach (semp)	14	3x		
6			Sug	15	2x		
			u	38			
			u	38			

Carried forward 8

8	5		J	14	4x		
			J. mach	14	1x 1		
10	5		J	14	2x		
			cl.	2	1x		
12	5		street	25	2x		
			u	38			
14	5		prof. let.	4	3x		
			soy l.	4	3x 1		
			Bark	13	2x		
16	2		fish c	15	1x		
18	2		u	38			
20	large		gend	26	5x 1		
22	"		u	38			
24	"		u	5	4x		
35			fish c	7.6	2x		
1	part 00		u	38			
3	5		J	14	2x		
			u	38			
			u	"			
5	5		J semp	37	5x 2		

C' Forward 45

118

Children

No.	Am.	R.	Receipt	Wife	3-13-3	over 13	Wife Position
7	5		Trav. daily (26)	13 7/10	45		2 Jew
8	"		U (35) clothes				
9	"		(36) Jeweled hand. x4				girl service D feathers underly p
<p>man in his 7 years - wife buys clothes in town does up &amp; sells at market in Boston - boy sends allowance 1/2 pay</p>							
			Cap m (14) x2				B ✓ 2 ✓
			C. (5) x2				B ✓ 2 ✓
11	"		J soap (32) x2				G ✓ 2 ✓
			J. (14) x1				B ✓ 2 ✓
13	"		Jewelry det (26) x1				B ✓ 2 ✓
			C.L. (1) x2				A ✓ 2 ✓
			fur (12) x1				B ✓ 2 ✓
15	"		stock (13) x2				B ✓ 2 ✓
			U (38)				
17	"		C.L. (2) x2				B ✓ 2 ✓
			B (14) x1				B ✓ 2 ✓
<p>Boy (not finished) girl training for stage</p>							
19	"		collar m (14) x3				B ✓ 2 ✓
21	"		stock reg (4) x3				D ✓ 2 ✓
27	"		Cat pups (32) x2				B ✓ 2 ✓
<p>C/4 Form 7/2</p>							

119

Children

No.	Am.	R.	Receipt	Wife	3-13-3	over 13	Wife Position
29	5		J (14) x6	13 7/10	72		2 Jew Dornis p ✓ wretched child's state
31	"		fish c (15) x2				F. ✓ 2 ✓
<p>80</p> <p>Mostly Jews - family respectable</p> <p>has bowling 28th at 4 to finish</p>							

120  
 Children  
 Mr. Gordon - Dec. 22, '86  
 Whites Run  
 1 3 1 haird (28) x  
 3 " 1 " (38)  
 5 " 1 "  
 7 Cordial factory  
 9  
 11 4 8/4 pack c m (8) x 5  
 13 " to " (38)  
 15 " 10/4 Pd (7) x 4  
 17 " 1 " (38)  
 19 6 12/4 " (37) x 1  
 21 " " " " " x  
 23 8 16/4 " " " x  
 25 " " " " " x  
 27 ferris ship " (38)  
 " " " (38)  
 29 4 8/4 Slippers in helms x 3  
 31 " to Builders - emp (14) x 1  
 33 " 10/4 - licent M (38) x 3  
 " " " (3) x 3  
 C/4 Forward 18

121  
 Children  
 Mr. Gordon - Dec. 22, '86  
 35 4 8/4 far (13) x 3  
 19 - black (10) x 1  
 Green Nos. pulled down for m...  
 - mostly seeds. 22  
 Crown St p. bl  
 12 45  
 20 " v " (38)  
 84 3 v Char (39) x 1  
 102 " v oil dealer (25) x 2  
 170 " v " (38)  
 18 " v " (38)  
 19 " v gen d. (26) x 1  
 3 " v " (11) x 4  
 8  
 Queen Anne St. (rest taken by railway)  
 33 3 15/4 " (38)  
 34 4 1/4 to (3) x 1  
 4 5/6 rag cutter W x 1  
 35 " " B (41) x 4  
 " " " (14) x 4  
 C/4 Forward 6

Children

No.	Sex	Age	Occup.	Wife	3-13-3	Over 13	Wife	Position
36	3	✓	(5)	13. 70w 6	x1	F	r	✓ reg
	0		Cost (25)		x3	D	p	✓ fruit
37	4	✓	(3)		x1	D	p	✓
38		✓	(4)		x1	D		18/- reg
		✓	Char (39) w		x1	D	p	✓
39		✓	(3)		x2	D	p	✓
40		✓	u (38)					
41		✓	(3)		x4	D	p	✓
42		✓	(3)		x3	D	p	✓
43		✓	(3)		x2	D	p	✓
44		✓	u (38)					
45		✓	u "					
46		✓	(3)		x2	D	p	✓
47		✓	u (38)					
48		✓	(3)		x3	D	p	✓
49		✓	Cost (25)		x3	D	p	✓ farrow
50		✓	Kindness (8)		x1	F	r	✓
51		✓	(3)		x1	D	p	✓

A colony of low-class Irish.  
all go shopping in the season.

Col/forward 34

Children

No.	Sex	Age	Occup.	Wife	3-13-3	Over 13	Wife	Position
53		✓	u (38)	13. 34				
54		✓	u "					
55		✓	u "					
56		✓	u "					
57		✓	u "					
58		✓	(3)		x1	D	p	✓
			reg son u (41) w		x1	D	p	✓

Mostly laborers employed in building  
- all Catholics - drink a good  
deal. (Commonly average £1)

Elizabeth Place

1	3	5/6	glass fitter (7)		x4	D	p	✓
			P (4)		x1	D	?	21
2			u (38)					2 son
3			Cost (25)		x1	D	r	✓
4			Cabin (8)		x3	S	r	✓
5			(3)		x1	D	p	✓
6			u (38)					
7			Sto (sus) (5)		x7	F	r	✓
			(3)		x2	D	p	✓

Same as last.



No. Rm. Pt. Occup. Wife 3-13-3 over 13 W/P Position Children

Cross St.

1	3	hot	U	(38)					been here for while
2		abnd	U	(11)					
3		5/1 P	(5)	x 1	E	✓	r	not reg	
		✓ R.P.	(17)	x 3	D		p	✓	

Pereira St. (part) (north?)

1	4	7/6	Cab	(8)	x 2	E	r	good	all in property
3			✓ Skm	(12)	x 2	E			
5			✓ Cost	(25)	x 2	E	r	✓	
7									
9			✓ (3)	Carriage	x 3	D	p	✓	
			Cabin	(8)	x 2	D	p	✓	
11			✓ Dray	(5)	x 1	E	r	✓	
13			✓ (3)		x 4	D	p	✓	
15									
17			✓ (3)		x 1	D	p	✓	pretty comp.
19			✓ (3)		x 5	D	p	✓	
21			✓ U	(38)					
23			✓ Smith	(10)	x 1	E	r	✓	resp
25			✓ U	(38)					

C/Forward 23

No. Rm. Pt. Occup. Wife 3-13-3 over 13 W/P Position Children

27	4	1/6	(3)	x 1	D		p	✓	
29			✓ (4)	x 4	D		r	✓	
31			black (10)	x 1	E		r	✓	good wk
33			✓ para (36)	many x 2	B		vp	✓	
35			✓ hair (25)	x 2	E		r	✓	makes or sells sweets
37			✓ tail. (36)	x 3	D	25	✓		Had an accident + now laid up - place kept open for him
39			✓ reg. (4)	x 1	D				Child in school
41			✓ Pr. lat. (4)	x 3	D	13/			van boy of - Word Who they live -
									man on there for years, & lived in same place, pay rent, etc.
43			✓ vs. shop (41)	x 1		40		p	✓

Pretty decent class - all stran.

Bath Street

1	4	7/6	✓ Book (32)	x 6	E				
6			✓ S. Shop (29)	x				r	✓
7			✓ S. Shop (11)	x				r	✓
2			✓ Cooper (8)	x 4	E			r	✓
3			✓ Empty						
4									

C Forward 10r

Children

No. Age Pt. Occup. Wife 3-13-3 over 13 No. Position

13 Ash Place

1	B	5/6	U	(38)	u			
2	"	"	Shoemaker	(31)	x 3	1	D	p ✓ poorly off
3	"	"	C. Reg.	(4)	x 2		D	21/ ✓
4	"	"	U	(38)				
5	"	"	Dock L	(4)	x 3		D	Regular ✓
6	"	"	Cig	(15)	x 5		D	p ✓
7	"	"	Sup W	(43 <sup>a</sup> )	x 1		<del>D</del>	p ✓
8	"	"	B. Joan	(14)	x 2		E	✓
9	"	"	C. Reg.	(5)	x 2		E	✓
10	"	"	Dyer	(13)	x 2		E	✓
11	"	"	C. Reg.	(5)	x 5	1	D	20/ ✓
12	"	"	L. General	(4)	x 3	1	D	✓
13	"	"	U	(38)				
14	"	"	Black	(10)	x 1		E	✓
15	"	"	Lab Gen	(4)	x 5	2	D	family off ✓
16	"	"	U	(38)				
17	"	"	Fruit P.	(5)	x 1		E	✓
18	"	"	U. No such number					
19	4	7/-	Photographer	(35 <sup>a</sup> )	x 3		E	
20	"	"	Sailors	W	x 3		B (40)	✓

C/forward 41

Children

No. Age Pt. Occup. Wife 3-13-3 over 13 No. Position

21	4	7/-	U	(38)				
22	"	"	U	(38)				
23	"	"	Char W		2 x	B (39)		U.p. ✓
24	"	"	Cabin		2 x	E (8)		✓
25	"	"	U	(38)				
26	"	"	Cal		5 x 2	D (18)		p ✓
27	"	"	U	(38)				
28	"	"	Gen Dealer		1 x	D (26)		p ✓
29	"	"	Lab Book		1 x	D (4)		

52 prep

Brady Street

Shops 10/- to 15/-		25/- to 50/-		3 to 10/-		
1	6	Handsear	(27)	x 2	E	✓
3	6	Hat Trano	(31)	x 2	E	✓
5	6	Fruit Fish	(27)	x		✓
7	"	China Shop	(28)	x 4	2 E	
9	"	Iron S. Shop	(27)	x 3	1 E	✓
11	"	Grocer's Ass't	(20)	x 3	2 E	
13	"	B. Joan	(14)	x 2	E	✓
"	"	Cabin	(8)	x 1	1 E	✓
15	"	Umb Trano	helpo	x 4	D (31)	p ✓

C/forward 21

No. Rm. Pt. Occup. Wife 3-13-3 over 13 Wp. Position

Shady Street (cont'd)

17			✓			(27)	✓	
19		Assist	1	x	E	(29)	✓	long path
21		Machinist	3	x	D	(40)	✓	
		Assisted by husband						
		Baker	1	x	E	(28)	✓	grandfather
23		Brewer Lab.	3	x	D	(4)	✓	by
		Grocer	✓			(27)	✓	
		Shop						
25		Butcher	1	x	E	(27)	✓	
		Shop						
		B.	2	x	E	(14)	✓	
27		Labourer	1	x	D	(4)	✓	
		Regular						
		Pubman	✓	x		(29)	✓	
<del>28</del>								
24	4	U				(38)		
26	See previous page	U				(38)		
28		Cig J	2	x	E	(15)	✓	family
30		U				(38)		
32		U				(38)		
34		Hat blocker	3	x	E	(14)	✓	
36		U				(38)		
38		Jeweller Work	1	x	E	(11)		
40		B. J.	3	x	E	(14)	✓	at work

C. Forward 42

No. Rm. Pt. Occup. Wife 3-13-3 over 13 Wp. Position

Brought from 42

42		T	2		E	(14)	✓	
44		Sand out barrow W occasionally	✓		x	(41)	✓	discrepancy characters
46								
48		Bricklayer	3		E	(7)	✓	
50								
52		Tailor W.	3		E	(40)	✓	family off
54		Lab. Gen	1		D	(14)	✓	Regular
56		Gen Dealer	3	1	D	(26)	✓	at work
		Shop						
58		U				(38)		
60		Butcher	4		E	(20)		
62		G. D.	1		D	(26)	✓	family off
64		P. Reg.	1	1	E	(5)	✓	
66		U				(38)		
68		U				(38)		
70		T	2	1	E	(14)	✓	
72		Musician	1		E	(11)		can go to summer
		Tuner						
74		S. Shop	✓		E	(27)	✓	
76		U				(38)		
78		Lab. Scavenger	2	1	D	(4)		mother drinks
		Front Shop						
80								

Poor but respectable

65

No. 11<sup>th</sup> St Occup<sup>t</sup> Wife 3-13 -3 over 13 Wgs Position

Winthrop Street

4 Nos 1 to 17 + 2 to 22 6 Rms 8/- per week

# 24 to 44 4 Rms 6/- per week

- 1 Harness maker 5x <sup>1 Row</sup> French's path ✓ (31) 12 ✓
- 3 B 3x 1 ✓ (14) 12
- 5 Ostler 3x D (18) ✓ <sup>also 20/</sup> p ✓ ✓
- Ostler 1x D (18) ✓ p ✓
- Char # 1x D (39) ✓ p ✓
- <sup>deserted woman</sup> Rail<sup>t</sup> Insp 4x D (16) 35/
- Labourer 1x D (4)
- U (38)
- 11 Bricklayers Land <sup>No home</sup>
- 13 Gen<sup>t</sup>. 4x D (26) ✓ p ✓ <sup>Jews</sup>
- 15 Labourer landy 2x (3) D ✓ p ✓ <sup>2 boys broken on the right eye</sup>
- Labourer Iron 1x (4) D
- U Reg (38)
- 19 No such number
- 21 8. Horse slaughterer 1x (33)
- 23

25 - 27 - 29 Pulled down for the  
C' Tow 26 Baths

Brought forward 26

- Winthrop St
- 44 4 4-Labourer Reg 3x (4) D
- 42 ✓ U (38)
- 40 ✓ Char W 1x (39) D p ✓
- 38 ✓ B. Jom <sup>(grandchild)</sup> 3x (14) D p ✓
- 36 ✓ Lab. Reg 1x (4) D
- 34 ✓ Coal Agent 3x (34) E family off.
- 32 ✓ Horse Slaughter 2x 1 (4) D
- 30 ✓ Ceg 2x (15) D p ✓
- ✓ B. Jom 1x 1 (14) D p ✓
- 28 ✓ U (38)
- 26 ✓ Sup. grand child W. 1x (43) D p ✓
- Porter Gen Reg 1x (4) D decent.
- 24 ✓ U (38)
- 22 6 8/- Head Labourer sheet 4x 1 <sup>1 girl help mother</sup> D p (3) ✓ <sup>elder daughter paralysed partially arms - sheet seller</sup>
- 20 ✓ Char. W. 2x (39) E p ✓
- 18 ✓ U (38)
- 16 ✓ Blind 2x (31) E r ✓
- ✓ Lab D. 1x (4) D
- 14 ✓ Aidman's <sup>asst.</sup> X 1 Lad (20)

C' Forward 53

Mentrop Street Court

Brought forward 53

12	Eastman dealer	4x	(25)	p	street seller
10	U		(38)		
8	FP Fish Reg.	4x	(5)	p	
6	Night Watchman	1x	(5)	2	Pen
4	U		(38)		
2	Stoker	3x	(17)		E
		<u>65</u>			

Nelson's Court

1	3 4/6 Jeweller's Jew.	x2	(11)		E
2	Porter Reg.	x2 1	(5)	p	
3	Painter J.	x4 1	(7)	p	
4	C	x1	(4)		D
5	U		(38)		
6	Lab. 13E Reg.	x2	(4)		D
7	U		(38)		
8	U		(38)		
		<u>11</u>			

Poor but fairly respectable people

Beech's Row

Nos 1 to 14. 4 Rms 7/- per wk  
Nos 15 to 29 6 Rms 9/- ..

Spitalfields Coal yard.

(Large House)	Manager	x2 1	(6)	E
	Shop Ass't	x1	(20)	E
Warehouse Hat Factory. No occupant.				
Essex Wharf.				
	Foreman	x4 1	(6)	E

Clergy House. Occupied by clergy

Bucks row school

	Cartaker	x1	(5)	E	tz	✓
6	C Reg	x5	(5)	D	p	✓
7	U		(38)			
8	Packer at W	2x	(4)	D	p	✓ fairly off but work hard
9	Eng. and R. of marm	6x	(5)	D	p	✓
10	U		(38)			
11	Lab. Reg.	1x1	(4)	D		
12	U		(38)			
13	U		(38)			
14	Brass finisher	1x	(10)	E	tz	✓

Cp forward 23

Buck's Row cont'd

N. Fowd 23

15	6	9/2	Harbress	W	2x	(40)	B	w.p. ✓
16	..	..	Char	W	1x	(39)	B	y.p. ✓
..	..	..	Tailor		1x1	(14)	D	p ✓
17	..	..	C. Reg		1x1	(5)	E	r ✓
18	..	..	Simp.	W	1x	(43a)	E	
19	..	..	U			(38)		
20	..	..	Samplights		5x	(5)	D	p ✓
21	..	..	U			(38)		
22	..	..	Farmer		2x	19th at Nat work	(23)	
23	..	..	Carpenter		5x	(7)	D	p ✓
24	..	..	P. R.		1x1	(5)	E	r ✓
..	..	..	Lab. Reg.		1x	(4)	D	
25	..	..	Warehousman		4x	(5)	D	p ✓
26	..	..	U			(38)		
27	..	..	U			(38)		
28	..	..	Blackley		1x	(7)	E	r ✓
29	..	..	Butchers class		2x2	(20)	E	
					<u>50</u>	✓		

Fairly comfortable but poor

Mr. Gordon - Dec 24 '86  
Whitechapel Road Red

94 to 177 inclusive. All large shops, with exception of railway station & boys home.

94	business							
95	(349) Pub-manager	x						
96	(27) Heph. helps	x					r ✓	✓
97	(299) Coffee	x4	1	E				
98	(27) Meat pie	x					r ✓	✓
99	(28) Grocers	x						
100	(28) China - e. shops	helps x5	1	E				
100a	shop at Raret.	x3		E			r ✓	✓
101	(5)							
102	(349) Club-manager	x						
103	(296) Pub	x						
104	(28) e. shop	x						
105	(28) -	x						
106	(28) Draper	x						
107	(349) Traveller	x1		E				
108	(28) e. shop	x						
109	(28) -	x						

Cont'd at p 14/13  
C/ to Page 141

Mr. Dwan - Dec 23 '86

Shorter St. (part) ES

3	7	14	✓	C. (37)	x 3	E
				s. emp		
				C. (5)	x 3	D
4	4	9	✓	U (38)		p reg.
5	4	"	✓	U (38)		
6	4	"	✓	Ship (20)	x 3	E
					<u>9</u>	

Phoenix Place (St. George's Park) ES

1	4	9	-			
2						
3				Pattenmk <sup>2</sup>	+ 2	E
					<u>2</u>	

Dock St (part) ES

1	8	✓	bock	(35)	x	
3	8	✓	bak	(28)	x	
5	9	✓	Hair	(28)	x	
7	12	✓	put	(29)	x	
			machinist	(14)	x 1	E
					<u>2</u>	

girl at Gentry's  
✓ dock 2<sup>nd</sup> floor

C' Forward 2

B. Forward 2  
✓ Cab (18) x 3 2 E Resp - 4<sup>th</sup> floor  
Saul's Home

Yerpage (St Paul's) Church (35) ✓  
5 ✓  
(Rest Shadwell) ✓

Cable St (part) ES

2	5	✓	Coffa	(29a)	help	x	
4	✓	✓	boot	(32)	-	3x	E work
6	shp	✓	oil	(34a)	-	3x	E 2 drs
8	✓	✓	Cig	(28)	-	5x	1 Gelp
10	✓	✓	put	(34a)	x		Children live clean
12	✓	✓	put	(29b)	x		
14	✓	✓	Dairy	(28)	help	x	grown children help
16	✓	✓	Hair	(28)	H x 2	E	✓ n pict come
18	✓	✓	put	(29)	x		2 ut a n sew
20	✓	✓	bak	(28)	-	3x	Convent
					<u>18</u>		

C' Forward 18

13. Forward 18

22	✓	✓	hork but sship	27	4x	gud helps	✓
24	✓	✓	Coffee sh	29a	x		
26	✓	✓	put	29b	x		
28	✓	✓	2 whit head cloth	27	1x	apptment Dwellers	✓ 2 sent
30	✓	✓	s. ship	27	x		✓
32	✓	✓	Chuse-l sh	28	2x	G	
34	✓	✓	oil-humans		1x	F. at school	
36	✓	✓	bak-l sh	34a	x		
38	✓		Power...	28	x		
40	✓	✓	boot-s. ship	32	x		
42	✓	✓	Comchaunter sship	41	3x	Help	✓
44	✓	✓	bak-l ship	28	x		
46	✓	✓	Job-l ship		3x	G	
48	✓	✓	out-... helps		2x	G	
50	✓	✓	... fr. put		1x	G	
52	✓	✓	... but-... -		x		
54	✓	✓	with head cl. sship	25	4x	1 just fr-sch	✓ 2 sent
56	✓	✓	put	29b	x		✓

Respect. street - well to do people, but business fallen off very much lately, owing to building of a new depot at docks, wh. has necessitated removal of perhaps 500 families.

~~garden~~  
~~Whitehead Rd~~

141  
~~Recd~~

110	✓	✓	l shup	28	x		1
110a	✓	✓	Corset sh. sship	41	x		✓
111	✓	✓	put	29b	x 2	G	large
112	✓	✓	28 Ramp l sh.		x 2	G	
113	✓	✓	" l shup		x		
114	✓	✓	" shaper "		x 3	G	
115	✓	✓	" " "		x		
116	✓	✓	" " "		x 2	G	
117	✓	✓	" " "		x		
118	✓	✓	27 Statemans sship helps		x 2		✓
119	✓	✓	28 Iron-l shup		x 5	1 helps	
120	✓	✓	" l. shup		x		
121	✓	✓	" " "		x		
122	✓	✓	" " "		x		
123	✓	✓	" " "		x		
124	✓	✓	" " "		x		
125	✓	✓	" " "		x		
126	✓	✓	" " "		x		
127	✓	✓	" " "		x		
128	✓	✓	" " "		x		
129	✓	✓	32 Putman fr helps		x 1	F	

l/forward 30



B. Forward 30

130	(27) Wot-shup	helps x 3	E	✓
131	" hatter's	x		✓
132	Dist Ry			
133	(35) W-master	x 1	E	
134				
35	2 B.S.C. Ry			
36	(42) Sch B-Teacher W	x 1	E	
37	Boys Home	x		✓
38	(5) caret	x		
39	(28) Jewel-shup	x		
40	"	x		
41	"	x		
42	(32) Conf (manf)	x 2	E	girl helps
43	(29) pub	x		
44	(29) pub Ho.	x 4	E	
45	(29) pub	x 1	E	boys girl
46	(28) dress-shup	x 3	E	help
46a	"	x		
47	"	x		
48	" House	x 3	E	
49	" oil	helps x		
50	" bak	x		

C' Forward 48

B. Forward 48

151	(28) shup	x		
52	"	x		
53	"	x		
54	(29) pub	x		
55	(5) Sea Ware.	x		✓
56	Housek.			
57	(27) Uph	helps x		✓
58	(32) Conf (manf)	x		
59	Walking & ...			
60	Sea stores			
61				
62	Man & Crossman's Brewery			
72				
73	(29) pub	x 5		at boarding schools
74	(28) l.sh.	x		
75	(32) Job (semp)	helps x 1	E	
76	(28) meet pie	x 4	E	cover
77	(34) pub	x		

58 ✓

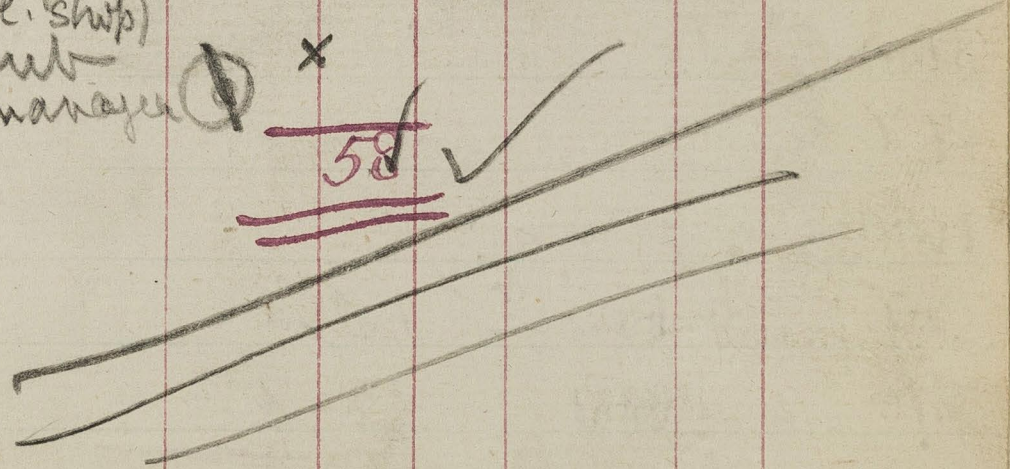

Bakers Row port (12 to 110)

12						
14						
16						
18	4	(27)	S shops	x		2 ✓
20	4	"	"	x		2 ✓
22	4	"	dairy	x		2 ✓
24	4	"	"	x 1	E	2 ✓
26	4	(13)	Unit maker	x 2	1 E	
28	4	(27)	fruit pack	x		2 ✓
30	4	"	"	x		2 ✓
32	6	(28)	Cats meat	helps x 4	G	
34	3	5/6	Unit	Unit x 3	B	V.p.
34		(13)	J	x 2	E	2 ✓
34		(14)	B	x 1	1 E	2 ✓
34		(14)		x 1		
36						
36			reg l.	(5) x 3	D	p 25 ✓
36			"	(5) x 1	E	2 ✓
36						
38	4	(28)	12/- bak.	helps x 3	S	
40	shop	"	Conf.	" x 4	1 E	2 ✓

PK used

mostly - part clear

therefore + horses

man

part

(27) 6/24 forward 24

42	3	5/6	Cabin (8)	x 3	E	2 ✓
42						
42			Packer (5)	x 3		1 boy ✓
44			J join (shirts)	x 2	E	2 ✓
44			(14) suit			
44						
44			pol. (21)	x 2	1 E	
46						
46			pur (12)	x 1	1 E	
46			lathework (8)	x 1	E	2 ✓
46						
48			business			
48			C. Trav. (34)	x 4	E	2 ✓
48						
48						
50	4	12	Coffee w	(29)		
52			oil shops			
52						
52			sponges	(26) x 3	D	p. ✓
52						
54	3	107-	S shops	helps x 2	E	2 ✓
		or				
		shop 121-				

Conf. further

6/24 forward 145

B. Forward 45

15	same eships	27	x		2	✓	
15	"	"	x		2	✓	
16	"	"	x		2	✓	
18	leather seller helps	5	1	F	2	✓	
19	supp	27	x				
21	e. ship	28	x				
22	"	107	x				
23	"	20	x				
24	iron art	ship	x 5	2	F		
25	part	296	x				
26	2 dutch hand Workhorse						
31	2 yard horse	5	x		2	✓	
32	4 8/6 B	14	x 1	F	2	✓	
38	Sto	5	x 2	1	F	2	✓
39	green	25	helps x 2		2	✓	
3	reg d. l.	4	x 2	D		Crust	
3	"	38					
3	"	"					
3	"	"					
3	"	"					
4	mach ruler	9	x 1	F			

C Forward 63

29a B Forward 63

96	u	17-Coffee wr. helps	x 2		F		
98	u	supp					
98	u	bar	28	x 2	F		
100	u	eships	27	x		2	✓
102	u	Catmeal	27	x 4		2	✓
104	u	"	38				
106	u	Imp. w.	10	x 1	F	2	✓
108	u	fish	27	x 3	F	2	✓
110	u	part	296	x			

7/5

Thomas St PR

From 1 to 25, 6 rooms 12/6; 6 larger, 15/-;  
 8 rooms, £1. 27 to 51, 4 or 5 rooms, 10/-;  
 34 to 52, 4 rooms, 8/6.

1	u	J. emp	37	x			sweater
3	u	hair	28	x			
5	u	Coffee	296	x			
7	u						
9	u	157- J. emp	37	x 1	F		
23	u	"	38				

C Forward 1



12  
18  
8  
6

no such numbers

4 Club  
2 Warehouse

56

People fairly well - to do - even  
poorer class seem fairly comfortable.  
No absolute poverty.

Mr Bowling - C (part)

Dec. 28,  
1886

Old Montague St

perp

95 Washp good (21) helps x 3 x 1 E

97 4 J (14) 1 child x 3 B

U (38)

99 4. bill (10) widows x 2

- (10) char x 2

101 4 B semp (32) helps x 1

103 4 B - (32) x 1

105 4 greens (41) W x 3

107 4 J (14) helps x 5

109 5 par (3) hunting x 2

char (25) ill x 3

111 4 J s emp (32) x 1

J - (32) sewing x 4

113 4 J - (32) x 5

115 4 B (14) x 1

reg (4) x 2

117 4 B (14) x 4

el. (2) ill x 2

119 4 B-s emp x 4

(32)  
of Forward 48

✓ 12 Sew

✓ vp.

Father of ... Have  
with her ...  
D work for some time  
but get ... - poorly  
etc.

1 dr boy at tailor.  
D helps p Poor.

3 dr D help p motivets.

D p ✓ irreg

D p sweaters  
E Note averages  
only 3 days  
a week

D help p

D 21/-  
D sew p ✓ Sew

D Sew



134 6 Corp (7) x 3  
 36 6 Ba (14) x 1  
 Ba (15) x 2  
 Cie (15) x 2  
 38 6 street (25) x  
 B (14) x 2  
 pros (30) x 2  
 40 jobbing man ill x 2  
 C (3) x 2  
 C (5) x 2  
 42 lower floor furnished rooms - draft? furnished rooms put to prostitutes, etc  
 44 cl (2) x 1  
 fish C (15) x 1  
 46 6 upstalls furnished rooms  
 Cabin (8) x 2  
 gen d (15) years x 1  
 48 6 bak. sh (28) x 3  
 50 4 fish d (27) x 3  
 52 ' s sh. (26) x 1  
 gen d. (38)  
 54 " cl. (2) x 1  
 U (38)

boy  
 helps r ✓  
 2 (1) r ✓  
 crippled r ✓  
 r ✓  
 1 a  
 Dangerous p ✓  
 (in) Duvain p ✓  
 1 dr. Dromed 18p ✓  
 r ✓  
 B  
 boy  
 Bity screws r ✓  
 r ✓  
 A  
 in reformatory  
 and accounts part  
 had a child  
 2 drs at breakfast  
 helps r ✓  
 helps r ✓  
 r ✓  
 B

156 4 Y (14) x 2  
 158 4 furnished rooms  
 st. battery (24) x  
 Chair (39) W x 1  
 160 4 do.  
 fish p (5) mess x 1  
 162 4 groceries (41) W x  
 164 4 U (38)  
 saw (25) x 3  
 166 4 Y (14) +  
 C.L. (2) chairs x 4  
 168 4 furnished  
 C.L. (2) x 4  
 (2) x 1  
 170 } Copper (32) x 5  
 172 } (5 emp)  
 174 4 ship (27) x  
 176 4 Y (14) x 3  
 178 4 Y (14) x 4  
 80 4 U (38)  
 82 4 black ship x 2  
 84 Cap'n (14) x 1

r ✓  
 p ✓  
 D ruppup work really prostitute.  
 1 E r ✓  
 r ✓  
 1 boy  
 D with p ✓  
 r ✓  
 son  
 Buried by looting  
 B  
 B  
 1 E sand iron  
 r ✓  
 r ✓  
 E oil r ✓  
 E ruppup r ✓  
 r ✓  
 E r ✓  
 E r ✓  
 lower part used by Pardon Theatre for stormy scenery

old mont St. - nearly all Jews  
- several bad characters & prostitutes -  
as a whole fairly decent - mostly  
English. no actual poverty.

Carlisle Pl.

1	2 3/4	haw (25) x 2	boy	p ✓
1		stick (13) x 1	Dream	r ✓
3	}	pulling down to Theatre	add to Pearl	
4				
5	2	Cabin (8) x 1	F	r ✓
6		haw (25) x 5	D	p ✓

Regal Place

1	4 1/4	J (14) button note x 4	D	p ✓
2		J-semp (32) x 2	F	
3		Cabin (8) x 2	F	r ✓
		U (38)		
4		Cat (8) x 6	2 boys	p ✓
5		Jin man (10) x 2	D	p ✓
		U (38)		
		C' Forward	16	

6	4 1/4	J-semp (32) x 5	boy	
7		Fur (12) x 4	D	
8		fish haw (25) x 1	g. "one", brown, arrested in	r ✓
		Cat (8) x 5	pen Smith recently.	r ✓
9		J (14) x 1		r ✓
		J (14) x 2	F	r ✓
10		Fur (12) x 1	F	
		J (14) x 1	F	r ✓
11		J-semp (32) x 3	F	
12		J (32) x 4	F	

all Jews, except good.

Eagle Pl.

1	2 5/8	furnished		
		Whip (13) x 2	D	p ✓
		Prost.		
2		c. l (2) chipp x 1	B	
		Prost		
3		c. l (2) x 1	2 boys	Boston's boy
		Prost		
4		furn. - let to post		
		C' Forward	4	

D. bl + black



- 5 as last
- 6 - " -
- 7 - " -
- 8 - " -
- 9 - " -
- 10 B (14) x4
- 11 Prost
- 12 - " -

girl  
Belps p ✓

8 ✓

all furnished rooms - nearly all  
let to prostitutes.  
Very bad characters

~~Green's Pl. ✓~~

- 10 2 8/6 sheet (14) x1
- 2 - " (38) x1
- 3 - " (15) x
- 4 - " (2) x2
- 5 - " (25) x4
- 6 - " (14) x3

girl selling  
gratch n ✓  
dr wash at home  
" tailor ✓  
dr B mother  
and Day ✓ p ✓  
D ✓ p ✓

- 2 8/6 hair (25) x3
- 3 e.l. (2) wash x3

dr  
Dartor p ✓  
boy in hall & printer  
B in circuits

18

clean, resp. place very decent  
people - slow & gentle

~~John Pl. ✓~~

- 1 2 8/6 hair (25) x5
- 2 " (38)
- 3 Pig (15) x1
- 4 J. (14) helps x2
- 5 " (25) x4
- 6 chips from slipper (14) x4
- 7 J (14) helps x2
- 8 Sany (3) wash x1

boy looking  
Drt ag. p ✓  
dr  
D Tailor n ✓  
D " p ✓  
D mother p ✓  
D " p ✓  
D " p ✓  
D " p ✓

19

dirty place - all Jews - poor  
living ✓

Prince's Place L. M

- 1 4/107- e.l. (2) x2
- 2 } u (38)
- 3 } B (14) x2
- 4 } s.g.l. (25) x3
- 5 } -u- (14) x2
- 6 } brick (7) x1
- 7 } u (38)
- 8 } C.C. (3) x2
- 9 } haw (25) x1
- 10 } fish p (3) x1
- 11 } B (14) helps x3

B  
E  
D  
D  
E  
D  
D  
D  
E

r  
p  
p  
r  
p  
r  
r

bricks  
none  
reg

✓ Saw 3 Gentles - Birty place

Baker's Row

- 1 } pulled down
  - 3 } (32)
  - 5 } laundry (32) helps x3
  - 7 } s emp
  - 9 } 31- brick (7) x2
  - 10 } 4/1- fish ser (39) W x2
- C' Forward 4

prop

B  
B

r  
v.p

very wet

- 11 10
- 13
- 14
- 17
- 19 3
- 21
- 23
- 25
- 27
- 29
- 31

- dry fish shop (28)
  - fruit d (28) x5
  - cash (296) x
  - theatre
  - B (14) x3
  - B (14) x2
  - from 20 helps x
  - C.E. 2 sacks x2
  - B emp (32) x4
  - s ship (27) helps x
  - bag (28) 2
  - u (38) helps
  - char (39) W x
  - C (5) x2
  - u (38)
  - u "
  - u "
  - u "
  - u "
  - u "
  - fish sh (28) helps x1
- C' Forward 28

G  
D  
D  
B  
E

p  
p  
r

has shop

r

dr  
helps  
woman employed  
in shops  
man works church  
bag  
p  
r

2 dr G helps

- 33 rule (296) x
- 35 4 shops (29) x ✓ n ✓
- 37 } Jew. W (5) x 1 E n ✓
- Old w. bes ship downstairs - neurologist -
- 39 } @-reg (5) x 3 E boy n ✓
- 41 } e-w (4) x 1 D
- fruit d (25) x 1 E ✓ n ✓
- 59 } l starch fut (4) x 2 D 2 1/2 reg
- 64 } Cabin (8) x 2 E dr + so n ✓
- 63 } B (4) helps x 1 E helps n ✓
- 65 } fruit (4) W x E dr helps n ✓
- 67 } Bee e. l. x 3 D
- 69 } butcher (4) (29) x 2 E n ✓
- 71 } pub (296) x
- 73 6 Cowkeeper (33) x 3 E

main thoroughfare - good many  
Lews - shops, etc.

- mary St. (32) pk
- 1 6 1st J semp. x 4 E new homes
- 2 6 ? Cap n (32) x 2 E
- 3 J - (32) x 6
- St Mary's School
- mastermistress (35) + 2 grown sons or ds - all teachers
- White Chapel Rd (part) Red
- 76 } fork seller (28) x
- 77 } dentist (35) x 2 E
- 78 } lsh (28) x
- 79 } " (11) x
- 80 } tailor - semp (32) x
- 81 } boot - " (32) x
- 82 } furniture (34) x
- 83 } e. shop manager
- 84 } (32) x
- 85 } Tailor - S. emp
- 86 } furniture - no resident
- 87 } C'ford 2

88 J-emp (32) x

Brewery

Downard School (35) x

master mistress ch teacher son clerk

pub (42) x

81 Conf (24) x 5

82

83 pub (29) x x

84

85 stable fruit (28) x x

86

Flour

envelopes RV

Nightingale Lane (part) F! (part)

26 4 12/7 @ (5) coffee return x 2 1 23 - emp.

27 - - - C reg (5) x 2 2

Burr St (35) x 3

1 8 £1 Supt Brewery

2 " " (34) x

3 " " (34) x

4 " " (34) x

5 8 c.l. (3) labour 3 1 boy works extra shift 23 - emp

Car. reg (5) - - - 23 - son in law

Ship chandler's mate 2 1 23 - labour

6 " Waste paper dealer (Lane) (28) x

7 " in Plumbers s. emp (32) x 5 2 girls

8 } 3/6 firemen at docks (21) x 5 1 boy 307 -

8 } 3/6 Matchmen docks (21) x 1 1 girl serv. 32/6

3/6 fireman - - (21) x 1 307 -

9 } 3/6 - " - - (21) x 1 boy 307 -

8 } 3/6 - " - - (21) x 3 boy w girl serv " " "

3/6 - " - - (21) x

C' Fowd 22

Comrades in Brewery

23 - emp

belong to London bricks

10 8 £1 Head clerk (34<sup>a</sup>) x 22  
 at Brewery  
 11 Custom house (not res<sup>d</sup>)  
 12 8 Bre l (5) wash x 8 1  
 U 38  
 U "  
 13 8 U "  
 U "  
 14 8 } 6/10 Clerk (34<sup>a</sup>) x 2  
 7/1 Light (6) x  
 22 U 38  
 15 8 £1 Laborer (21) x 2  
 U - see work  
 22 c.l. (2) dress x 3  
 6/6 U 38  
 16 8 Pen (38) X x  
 17 8 Stew. (5) x 4  
 U 38  
 U "  
 U "  
 18 8 Supt Brun (35<sup>a</sup>) x 3  
 19 8 Stew. (5) x 1  
 U 38  
 U "

very busy

son Clerk

very w.

B v.p.

son at sea U.2 at firm

F fairly

C

keep servant

E

U

C' Forward 45

20 8 ✓ Ind (38) X x  
 Was only a poster w a little stock  
 21 8 Pen. fm (43<sup>b</sup>) x 3  
 1 4/1 Light (6) x 1  
 Cottage Postman (21) x 2  
 21 8 Clerk (34<sup>a</sup>) x 1  
 Clerk (5) x 3  
 Biblew. (6)  
 22 8 £1 ref l (4)  
 U (4)  
 U (38) x  
 U (38) x  
 23 8 reg. (5) widower x 1  
 let liquor (39) x  
 reg l (5) x 1  
 " (5) x 3 1  
 U (38)  
 U (38)  
 U (38)

damp w. them

very comp. own house

little stock son clerk & boy errands

F

F

F

F

F

F

F

F

F

F

F

F

F

F

F

F

F

F

F

F

F

F

F

F

just instant refiner

end serv

15/ at sea

225/-

helps p

225/-

p

lock

43 8 Spock engineer (6) x 4  
 c.l. (2) x 5 1

F

B

£2

v.p. not so respectable

C' Forward 68

44 reg (5) <sup>coffee</sup> <sub>room</sub> x 6 1 D 24/p ✓  
 u (38) ✓  
 u (u) ✓  
 pub (296) x 2  
 good class street - between the  
 docks

St Ratherine's Pier Pink  
 1 3 Lock forward (6) x 2 boy  
 2 - - - (6) x ph  
 3 } (6) x  
 4 } dock forward (6) x  
 5 } (6) x

Little Thames St Red  
 pub (296) x 1 girl  
 3 6/240 eating (296) x 3 1 boy help  
 4 6/50 in light (6) x 2 ph  
 Wharf - manage (340) x 4 G  
 " - - - - - no res  
 " - - - - -  
 pub (296) x 1  
 Wharves, etc. 10 ✓  
 B Forward

Probably  
 all owned  
 by  
 Company

keep  
 servant  
 sister  
 house.

Lower East Smithfield PR ✓  
 21 pub (296) x 1  
 23 5 6/17 at brew. (6) x 5  
 2 boys  
 30/ - belongs to  
 brewery

Patric Row pulled down  
George St East (41) + PR ✓  
 24 Straw envelope W ✓  
 1a Wine vend (28) x 2  
 G help ✓  
 keep secret.

Trinity Square pk  
 30 u (38)  
 31 pub (296) x 2  
 32 u (38)  
 33 u "  
 34 u "  
 35 pulled down  
 36 } station - closed  
 37 }  
 38 u (38)  
 39 u "  
 40 off pub-house (5) x 5 ✓  
 B Forward 7 ✓

13. Fowry

41	Thames Conservancy	Housek (5)	x	1	2 ✓
42	"	(5)	x	1	2 girls ✓
43	"	(5)	x 4	1	2 ✓
	The Hut (Hunt, No)	(5)	x 1	1	2 ✓
		<u>12</u>			

Tower of London

ptl sery	(21)	x 2	boy w
supt ordnance	(21)	x 1	fig. teachers
engineer	(5)	x 3	boy w.

Rest Wardens, etc. - elderly men.  
 Soldiers are not scheduled by the visitors,  
 even tho' they have children. School for  
 them in the Tower

6

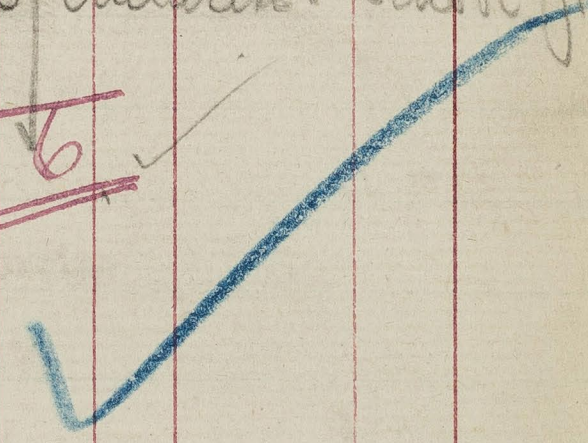

Stepney (Miss Martin)

		Chamber Square	(see 29)	
1	2 71-	stew. (5)	x	3 sons to family well-to-do
2		Coal l. (3)	x 1	end sacks p
		Workshopper. W (0)		
3		ptl. (21)	x 3	1 E 25/-
4	2 6/6	C (4) laundry	x 3	D 21/- reg
	1 1/9	Round (39) W	x	v.p.
5		body ht.		
6	2 6/6	manuf (39) W	x 3	B v.p.
	1 2/-	W (45)		
7	2 71-	brick (7) wash	x 1	tailor son a joiner soldier's form
8		stew. l (3)	x 4	1 B v.p. very decent
9	4	(3) sharp	x 1	D p -
		rag sorter (4) W	x	mother w. hair
10	2 71-	C.L (2) window	x 1	B wash. v.p.
11	2 71-	Wash (3) W		
		C.L (2) sack	x 1	2 B v.p.
12		slipper (4) Harris		3 help r

very peculiar family - shut themselves up & see nobody.

18 place

Dock St. (part) *pink*  
42a - St. Kath restaurant  
Kept by sisters of mercy

44 6 £30 bak (25) helps +  
wash (30) x 1  
C-ry (5) x 1  
Stew-ry (5) x 1

46 4 £36 Coffe wkp (29) *pk-ent*

Upper E. Southfield (part)  
46 6 £1 Ship est ship + 4 *E boy work*

47 ✓ Eating w/ helps + 2 *E son*

48 ✓ ship mkt ship (22) + 4 *E helps*

49 ✓ Eating w/ helps + 1 *E*

50 ✓ Stores (29) *E*

manager (34) +

u (45) -

52 } Station

53 } Station

58 } Station

59 } W'houses

60 } W'houses

61 6 £1 Coffe w/ W. x. *2 sons + dr help*

62 ✓ (0)

63 ✓ business (0)

64 ✓ B. sent (37) + 2 *sm helps*

u (45)

u (45)

65 6 naturalist helps 5 1 *E*

66 6 Job. s ship + 3 1 *E*

(29)

F<sup>7</sup>

21

hightangle Lane (part)  
W'houses (books)

High St (part) *pk-ent*

Wharvesse

312 } Wharf manager (34) + 2 *E*

315 } " " " " " "

316 } " " " " " "

321 } " " " " " "

322 } " " " " " "

323 } " " " " " "

325 } " " " " " "



198.

13' 7' 1/2

326  
327  
329

put  
manager (34) +

all wharves

2

Pier Head (part)

3  
4

Dock sup (34) + 1

Dock 7 (6) + 2

3

pk  
girl  
boy  
girl

servant  
- 11 -

to Pina

Posit

15 Warehouses (Dock Street)

17 8 1/2 - Bookshop (37) no + 3 1 E. house 2 workmen  
19 8 " Gunpowder (27) Shop + 1 1/2 one unknown by one boat  
21 9 207 - Publichouse (29) - 5 - + 1 1 G. Boarding School

Upper East Smithfield

5

68 7 14 - Boarding House for Sailors (no children) (29a)

69 7 " Ship Chandlery (27) 1 1/2

Ostler (18) + 2 1/2

71 } purely a shop front - no room  
77 } few second hand clothe shop  
72 } no occupants.

Melrose Square

2

29 v 6 10/6 Widow (30) Currier lodgings 1/2

80 not a city square where there are 10 Alms houses

60 Jewish men

47 14 - Lock Smith (30) + 1 1/2 1 office boy, fish 1 at home help father  
Small shop (27) and things

10 207 - (Widow) (40) dressmaker 2 1/2 1 D dressmaker (with mother)

Cigar maker (15) + 5 1/2 1 D Cigar maker

Labour (2) Sacks + 4 - B Dock Casual under 507 - 2 1/2

(45)

12

31 *Thomas Road* *W. W. Mac* *Wife 3-13 - 3 or 13* *Wife Position*  
 31 *Arada Peace* *All of the deent worky class*  
 31 *v 5 8/6* *one family* *(15)* *children*  
 2) *v* *Sugar baker* *so + 2* *1* *(15)* *possibly Crane*  
 3 *W* *Engines* *(15)* *+ 1* *-* *(15)* *man & kids*  
 4 *Two families* *Laborer* *Sailor* *1* *-* *(15)* *Carroll* *20/10*  
 5 *v* *Widow* *(15)* *so - 3* *-* *(15)* *25/7*  
 6 *v* *Widow* *(15)* *Sailor* *1* *-* *(15)*  
 7 *v* *Laborer* *(15)* *so + 6* *1* *(15)* *25/7* *Peplard*  
 8 *v* *Ry Port* *(15)* *Sailor* *5* *1* *(15)*  
 9 *v* *Small* *(15)* *shop* *no children*  
*W. W. Mac* *All deent people*  
 1 *v 7 14/-* *2 families* *(15)* *unknown*  
 2 *v 7* *Widow* *(15)* *Change* *+ 2* *-* *(15)* *Traveler*  
*Locke* *(15)* *Change* *+ 2* *1* *(15)* *20/7* *Widow*  
 3 *v* *School Board Officer* *(15)* *+ 1* *2* *(15)* *40/-*  
 4 *v* *2 families* *(15)* *unknown*  
 5 *v* *2* *(15)* *no*  
 6 *v 5 9/-* *Widow* *(15)* *Sailor* *2* *-* *(15)* *1* *{ occupation unknown }*  
*one unknown* *(15)*  
 7 *v 7 14/-* *2 families* *(15)* *unknown*  
*W. W. Mac* *(15)* *4*  
 12 *v 4 8/6* *Costmaker* *(15)* *no + 2* *-* *(15)* *great Service*  
*works at home* *or emp + provide*  
*P. J.*

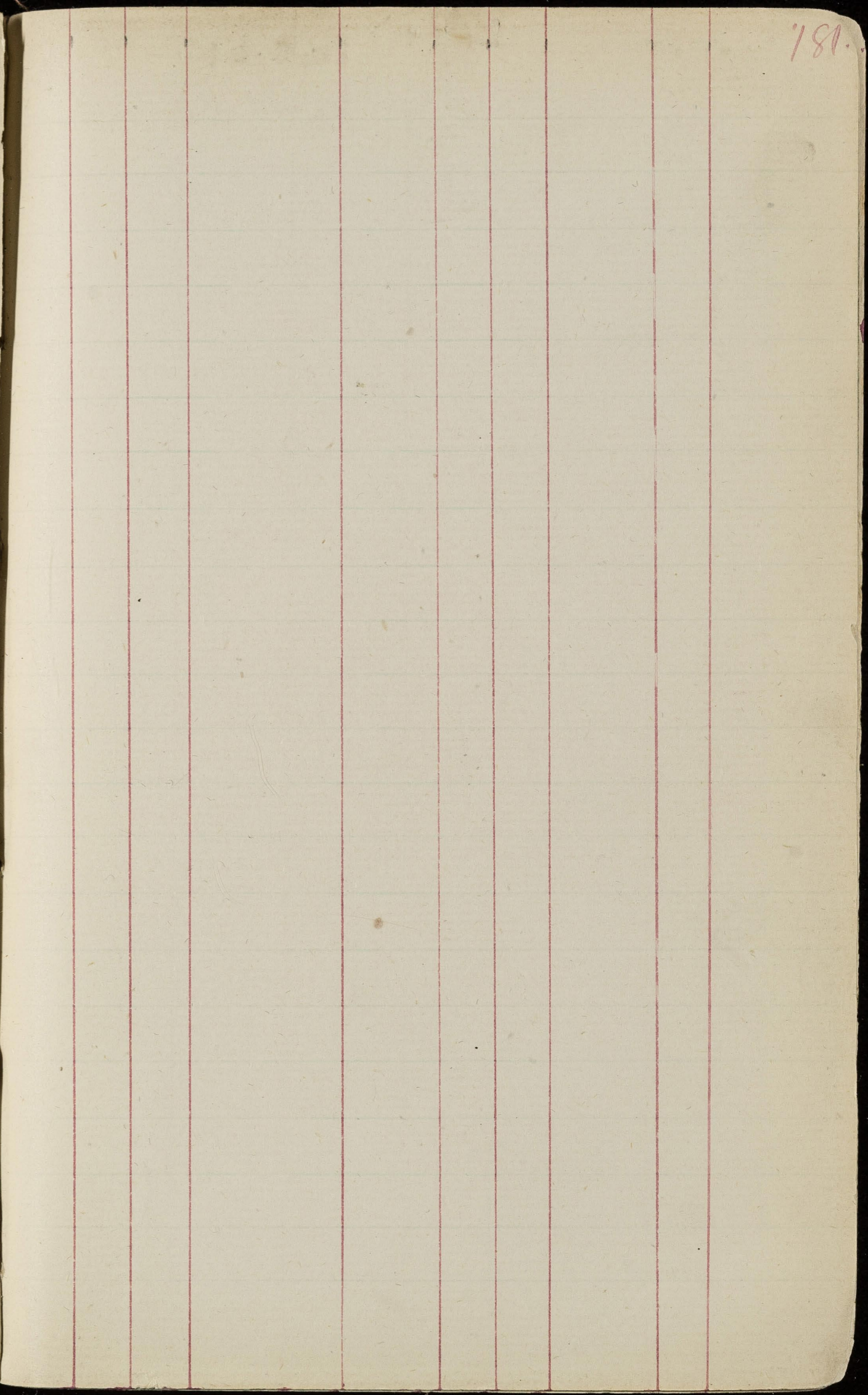
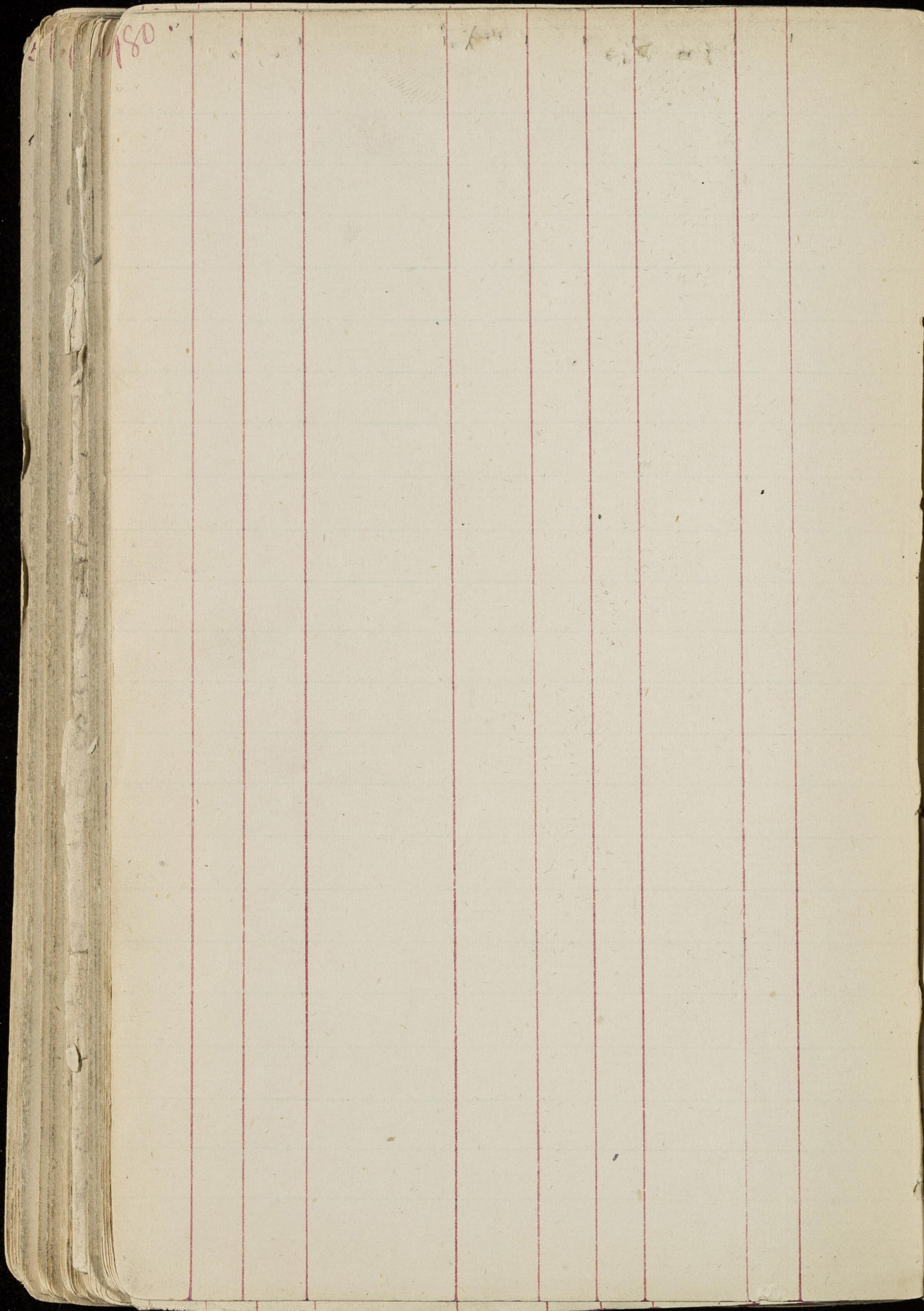

181

183

190

Not Coloured

Newman's Atlas	page	1
Gloucester Atlas	page	85
Morrison's Atlas	-	102
Metropolitan	-	106
Clinton	} Houses	109
Pelham &		

Scale Pl. p. 157.

