

P. Strachey

H. Blackwell

**NATIONAL COUNCIL OF WOMEN
OF GREAT BRITAIN**

(Established 1895).

(Federated to the International Council of Women 1897).

HANDBOOK

1934-35.

Published at the Office of
THE NATIONAL COUNCIL OF WOMEN,
MURRAY HOUSE, VANDON STREET,
BUCKINGHAM GATE, S.W.1.

PRICE : ONE SHILLING NET.

305.
420
6041
NAT

PAMPHLET

CITY OF LONDON POLYTECHNIC
FAWCETT COLLECTION

Calcutta House
Old Castle Street
London E1 7NT

The National Council of Women of Great Britain

Murray House, Vandon Street, Buckingham Gate,

S.W.1.

LONDON GUILDHALL UNIVERSITY
FAWCETT LIBRARY

COMMITTEE ROOM
AVAILABLE FOR MEETINGS

SEATING
ACCOMMODATION
100

TERMS

(including lighting and heating)

Per Session, i.e., Morn., Aft., or Evening .. £1 5 0
For Branches and Affiliated Societies .. £1 1 0

Special Terms for a Course of Meetings by
arrangement.

REFRESHMENTS.

Luncheons and Teas can be obtained at
Murray House, in the Basement.

390017778

MRS. HUNT'S AGENCY

SICK NURSES' DEPARTMENT

SUPPLIES AT SHORT NOTICE

FREE OF ALL CHARGE TO EMPLOYERS

RELIABLE

CERTIFICATED AND UNCERTIFICATED

**Nurses and
Assistant Nurses,**

NURSE ATTENDANTS, NURSE COM-
PANIONS, NURSE HELPS, NURSE
HOUSEKEEPERS AND NURSE MATRONS

AT MODERATE SALARIES

FOR

PRIVATE ESTABLISHMENTS, HOSPITALS,
CONVALESCENT HOMES, NURSING
HOMES AND INSTITUTIONS.

LONG OR SHORT CASES, MEDICAL, SURGICAL OR MENTAL,
DAY OR NIGHT, TOWN OR COUNTRY, RESIDENT OR NON-
RESIDENT, LIVING WITH FAMILY OR OTHERWISE.

Telephone: Welbeck 7777 (12 lines, 17 extensions).

Office Hours: 9 to 7. Saturdays, 9 to 1.

Mrs. HUNT, Ltd.,

**86a, HIGH STREET, MARYLEBONE
LONDON, W.1.**

(Licensed annually by the London County Council)

Terms to Nurses may be had on Application.

REFERENCE
ONLY

THE UNITED WOMEN'S INSURANCE SOCIETY

MEMBERSHIP OPEN TO HOUSEHOLD
AND PROFESSIONAL WORKERS.

Benefit paid by Correspondence.

Excellent financial position.

Good Additional Benefits.

Write :—THE SECRETARY, U.W.I.S., Murray House,
Vandon St., London, S.W.1.

Mrs. HOSTER'S SECRETARIAL TRAINING COLLEGE

29 Grosvenor Place, London, S.W.1

Those wishing to prepare themselves for the secretarial profession
should recognize that a specialized Training is essential

Pupils who decide to take such a course may enter Mrs. Hoster's
College at any time provided there is a vacancy

**The Appointments Bureau is available to all Pupils, free of
charge, throughout their Secretarial career.**

All communications to be addressed to
Mrs. HOSTER, F.I.S.A., F.I.L.

St. Stephen's Chambers, Telegraph Street, London, E.C.2

Telephone No : Metropolitan 2811 (4 lines)

TYPEWRITING, TRANSLATIONS, DUPLICATING, ETC.,
ARE UNDERTAKEN AT CITY OFFICES

HANDBOOK OF THE NATIONAL COUNCIL OF WOMEN OF GREAT BRITAIN.

(FEDERATED TO THE INTERNATIONAL COUNCIL OF WOMEN IN 1897).

General Secretary.—Miss Monica C. Grobel, M.A. (Lond.)

Editor, "Women in Council."—Miss Clara Smith, 126, Elm Park Mansions,
Park Walk, S.W.10.

**Office—Murray House, Vandon Street, Buckingham Gate,
S.W.1.**

TELEPHONE : Victoria 2194.

TELEGRAPHIC ADDRESS : Uniterra Sowest, London (*Registered as 2 words.*)

OFFICE HOURS : 9.30 a.m. to 5 p.m. ; on Saturdays, 9.30 a.m. to 12.30 p.m.

BANKERS : Westminster Bank, Ltd., 62, Victoria Street, S.W.1.

PUBLISHED AT THE OFFICE OF
THE NATIONAL COUNCIL OF WOMEN,
MURRAY HOUSE, VANDON STREET, BUCKINGHAM GATE, S.W.1

1934-35.

X 13002751X
 305 4206041
 3900177778

CONTENTS.

	PAGE
AFFILIATED SOCIETIES, LIST OF	54
AFFILIATED SOCIETIES : THEIR RELATION TO THE NATIONAL COUNCIL	67
BRANCHES : THEIR POWERS AND DUTIES	66
BRANCHES : THEIR HONORARY OFFICERS AND MEMBERSHIP	42
CONFERENCES FROM 1889 TO 1934	86
CONSTITUTION	57
EXECUTIVE COMMITTEE	2
INTERNATIONAL COUNCIL OF WOMEN	107
NATIONAL COUNCILS OF WOMEN	111
ORIGIN OF THE NATIONAL COUNCIL OF WOMEN	86
REGIONAL COMMITTEES	66
RESOLUTIONS PASSED BY THE N.C.W. IN 1934 AND 1933	77
SECTIONAL AND OTHER COMMITTEES	8
SECTIONAL COMMITTEES : STANDING ORDERS FOR	64
STATEMENT OF ACCOUNTS	102
SUBSCRIPTIONS AND DONATIONS	90
THIRTY-NINTH ANNUAL REPORT	69

THE NATIONAL COUNCIL OF WOMEN OF GREAT BRITAIN.

(FOUNDED 1895.)

PRESIDENT.

THE DOWAGER LADY NUNBURNHOLME, J.P., 7, Green Street, Park Lane, W.1.

VICE-PRESIDENTS.

ISHBEL, MARCHIONESS OF ABERDEEN AND TEMAIR, G.B.E., LL.D., J.P., Camp-hill House, Milltimber, Aberdeenshire.

~~BARNETT, DAME HENRIETTA, D.B.E., 1, South Square, Hampstead Garden Suburb, N.W.11. D.B.E.~~

*CADBURY, DAME ELIZABETH, M.A., J.P., Northfield Manor, nr. Birmingham.

CLARENDON, THE COUNTESS OF, Government House, Cape Town, South Africa.

~~CREIGHTON, MRS., J.P., 5, South Parks Road, Oxford.~~

DAVIDSON, THE LADY, 14D, The Precincts, Canterbury.

EATON, MISS E. M., c/o N.C.W. Office, 2, Park Lane, Bath.

*EMMOTT, THE LADY, J.P., 30, Ennismore Gardens, S.W.7.

*FRANKLIN, Hon. Mrs., 50, Porchester Terrace, W.2.

~~GARRETT, MISS AGNES, 2, Gower Street, W.C.1.~~

*GORDON, MRS. OGILVIE, D.Sc., Ph.D., F.L.S., J.P., 174, Chase Side, South-gate, N.14 (Tel. Palmer's Green, 0198) ~~21, Manchester Street (Wellbeck 1895)~~

GOW, MRS. JAMES, 40, West End Lane, Hampstead, N.W.6.

GRAY, MRS. EDWIN, J.P., Gray's Court, York.

JOHNSON, MRS. W. H., Weston, Bowdon, Cheshire.

*KEYNES, MRS., J.P., 6, Harvey Road, Cambridge.

MAIR, DAME SARAH, LL.D., 5, Chester Street, Edinburgh.

MASON, MISS BERTHA, 6, Hans Place, Knightsbridge, S.W.1.

RIDDING, THE LADY LAURA, Wonston, Sutton Scotney, Hants.

*SELBORNE, THE COUNTESS OF, J.P., 14, Buckingham Palace Gardens, S.W.1.

~~SINWICK, MRS. HENRY, Fisher's Hill, Woking.~~

WHITE, MISS H. M., LL.D., 65, Ailesbury Road, Dublin.

*Member of Executive, being a Past President, who has attended at least two meetings in 1933.

THE EXECUTIVE COMMITTEE.

1934-35.

Elected by the National Council.

President.

THE DOWAGER LADY NUNBURNHOLME, J.P., 7, Green Street, Park Lane, W.1.

The Lady Ruth Balfour
 Acting Vice-President. 22 St. Andrew St. Edinburgh
 Mrs. HARTREE, 21, Bentley Road, Cambridge. Cam. 4807

Hon. Treasurer.

from Mrs. Home Peel
 LADY STEEL-MAITLAND, 72, Cadogan Square, S.W.1.

Subscriptions to be addressed to the Hon. Treasurer at the Office.

Hon. Parliamentary Secretary.

MRS. A. F. W. JOHNSON, Rowfant, Crawley, Sussex.

Hon. Members.

ASTOR, THE VISCOUNTESS, M.P., 4, St. James' Square, S.W.1.
CAZALET, MISS THELMA, M.P., House of Commons, S.W.1.
COPELAND, MRS. RONALD, M.P., The High Chase, Colwich, nr. Stafford.
GRAVES, MISS MARJORIE, M.P., 10, Barton Street, Westminster, S.W.1.
HORSBRUGH, MISS F., M.P., House of Commons, S.W.1.
IVEAGH, THE COUNTESS OF, M.P., 11, St. James' Square, S.W.1.
LLOYD GEORGE, MISS MEGAN, M.P., 25, Old Queen Street, S.W.1.
RATHBONE, MISS ELEANOR, M.P., 50, Romney Street, S.W.1.
RUNGE, MRS., M.P., House of Commons, S.W.1.
SHAW, MRS., M.B.E., M.P., House of Commons, S.W.1.
TATE, MRS. H. B., M.P., 39, Cadogan Square, S.W.1.
WARD, MRS. W. J., M.P., The Grange Farm, Walsall Wood, nr. Walsall, Staffs.
WARD, MISS IRENE, C.B.E., J.P., M.P., House of Commons, S.W.1.

Members.

(Remaining in Office.)

BARNES, MRS. E. W., Bishop's Croft, Harborne, Birmingham.
CADBURY, MRS. W. A., Wast Hills, King's Norton, Birmingham.
CRAVEN, MISS CICELY M., M.A., J.P., Minsterly, Hall Place Gardens, St. Albans, Herts.
FYFE, MRS. WM., 15, Winton Drive, Glasgow, W.2.
HALE, MRS. FORBES-ROBERTSON, Cotlif, Lower Bourne, Farnham, Surrey.
HOVEY, MISS E. M., Gorsehill, Colwyn Bay, North Wales.
JOHNSTON, MRS. T., 6, Crown Road North, Glasgow, W.2.
KELLY, MISS E. H., C.B.E., J.P., 18, St. Andrew's Road, Southsea.
MATHESON, MISS CECILE, 19, Elsworth Road, N.W.3.
NESS, MRS. PATRICK, 12, Wilton Street, S.W.1.
PHILLIPS, MISS MARY, c/o Y.W.C.A. Central Club, Great Russell Street, W.C.1.
SMITH, LADY ADAM, J.P., Chanonry Lodge, Old Aberdeen.

Members.

(Newly Elected.)

ALLINGTON-HUGHES, MISS, J.P., Bryn y groes, Gresford, North Wales.
ASHFORD, MISS BRIGHT, B.A., 79, Abbey Road Mansions, N.W.8.
COURTAULD, MRS. J. S., 9, Grosvenor Square, W.1.
COWAN, MISS M. G., O.B.E., M.A., 17, Learmonth Terrace, Edinburgh.
CROFTS, MRS. M. I., M.A., LL.B., 14, Artillery Row, Victoria Street, S.W.1.
GREEN, MISS NORAH E., The Patch, Peacehaven, Sussex.
LANE, COUNCILLOR MRS. M., M.A., J.P., 10, Lindum Terrace, Lincoln.
MILLAR, MRS. MORISON, M.B.E., J.P., 8, Hope Street, Edinburgh.
PEEL, HON. MRS. HOME, 19, Wellington Square, S.W.3.
PICTON-TURBERVILL, MISS, O.B.E., 4, Duke Street, Manchester Square, W.1.
POTTS, MRS. W. A., Hagley Lodge, Edgbaston, Birmingham.
RAINE, MRS. ANGELO, Dringhouses Vicarage, York.

Elected by the Affiliated Societies.

BIGLAND, MRS. PERCY, Stone Dean, Beaconsfield, Bucks.
CANT, MRS. M. S., 43, Forest Drive East, Leytonstone, E.11.
CONWAY, MISS E. R., C.B.E., J.P., 57, Hartington Road, Sefton Park, Liverpool.
COX, COMMISSIONER ADELAIDE, C.B.E., 6, Creighton Avenue, Muswell Hill, N.10.
GALTON, MISS MAUD, 25, Circular Road, S.E.1.
GLADWELL, MRS. S. W., 35, Montague Road, Richmond, Surrey.
HUBBACK, MRS. E. M., Threeways, Wellgarth Road, Golder's Green, N.W.11.
KARSLAKE, MRS., Silchester, nr. Reading.
KILLBY, MRS. L. G., 33, Campden Hill Court, W.8.

NEILANS, MISS ALISON, Association for Moral and Social Hygiene, Livingstone House, Broadway, S.W.1.
ORDE, MRS. EDWIN, 20, Queen's Gate Terrace, S.W.7.
PHILLIPS, MRS. J. M., J.P., C.C., Sudbury Lawn, Honiton, Devon.
ROLFE, MRS. NEVILLE, O.B.E., British Social Hygiene Council, Carteret House, Carteret Street, S.W.1.
VILLIERS, MISS SUSAN, J.P., 4, Green Street, Stevenage, Herts.
WALKER, MISS J. S., 55, Bryanston Street, W.1.
WARD, MISS HELEN, 34, Marlborough Hill, N.W.8.

Elected by the Local Branches.

England.

Aylesbury.—Mrs. Edwin Hollis, 9, Church Street, Aylesbury, Bucks.
Barrow-in-Furness.—
Bath.—Mrs. Geoffrey Hignett, M.B.E., Hodshill, Southstoke, Bath.
Bedford.—Miss M. Mandville, M.A., 52, Kimbolton Road, Bedford.
Berkhamsted.—Mrs. R. E. Webb, Timber Close, Berkhamsted.
Birmingham.—Mrs. J. G. Emanuel, 10, Harborne Road, Edgbaston, Birmingham.
Bournemouth.—Miss Rickard, 4, Westminster Road, Bournemouth, W.
Bradford.—Miss Frances J. Dale, 13, Apsley Crescent, Manningham, Bradford.
Bridlington.—Miss L. Radford, 16, Ladbroke Square, W.11.
Brighton.—Miss M. F. Basden, 21, The Drive, Hove, Sussex.
Bristol.—Mrs. Welchman, 24, Berkeley Square, Clifton, Bristol.
Bromley.—Lady Campbell, 52, Westmorland Road, Bromley, Kent.
Burton-on-Trent.—Miss Holland, J.P., The Grove, Barton-under-Needwood, Staffs.
Cambridge.—Mrs. Lloyd, 73, Grange Road, Cambridge.
Carlisle.—Miss J. K. Donald, 28, Collingham Gardens, S.W.5.
Chorley Wood.—Mrs. Lyon Bowley, The Holt, Chorley Wood, Herts.
Coventry.—Mrs. Glover, Holly Farm, Corley, Coventry.
Croydon.—Mrs. Russell, Pendower, Little Woodcote Lane, Purley.
Derbyshire.—Mrs. G. A. Lewis, Sorrento, Broadway, Duffield, Derbyshire.
Ealing.—Mrs. Jenkins, 57, Park View Road, W.5.
Eastbourne.—Miss Chudleigh, Tudor Croft, Baslow Road, Eastbourne.
East Dorset.—Mrs. Wolsten-Croft, Lingdene, King's Avenue, Parkstone, Dorset.
Gerrards Cross.—Mrs. Western, Dinthill, Vicarage Way, Gerrards Cross.
Gloucester.—Mrs. Hensman, St. Catherine's Vicarage, Gloucester.
Guildford.—
Harpending.—Mrs. Greathead, Amenbury Orchard, Harpenden.
Harrogate.—Miss Bishop, 70A, Mount Ararat Road, Richmond, S.W.
Haslemere.—Miss Thornton, The Heath, Beacon Hill, Hindhead.
Hastings & St. Leonards.—Mrs. Charles Pope, 7, Sedlescombe Road South, St. Leonards-on-Sea.
Hornsey.—Mrs. Mackie, 91, The Avenue, Muswell Hill, N.10.
Hull.—Mrs. J. R. Cleminson, Alston, 7, The Park, Hull.
Kings Lynn.—Mrs. Chatterton, Thurlow House, Kings Lynn.
Leeds.—Miss A. I. S. Smith, West Leeds High School, Armley, Leeds 12.
Leicester.—Mrs. Astley Clarke, 10, University Road, Leicester.
Lincoln.—Mrs. C. W. Pennell, 12, Lindum Terrace, Lincoln.
Liverpool.—Mrs. Stewart-Brown, J.P., 16, Ullet Road, Liverpool, 8.
London.—Miss G. E. Morris, B.A., 44, Dorset Street, Baker Street, W.1.
Maidstone.—Mrs. J. Hewlett Hobbs, 30, Castle Hill Avenue, Folkestone.
Malvern.—Miss Russell, Fonthill, Malvern.
Manchester.—The Lady Stanley of Alderley, Alderley Park, Cheshire.
Middlesbrough & Cleveland.—Mrs. Levick, M.D., Willerby, Cambridge Road, Middlesbrough.

Mortlake with East Sheen.—Mrs. Meek, 3, Park Avenue, East Sheen, S.W.14.
Norfolk & Norwich.—Miss Margaret Hill, 15, West Parade, Norwich.
North Staffs.—Mrs. Wheelton Hind, O.B.E., J.P., Roxeth House, Stoke-on-Trent.
Northumberland & Newcastle.—Mrs. Alderson, Coquetdale House, Blyth, Northumberland.
Nottingham & Notts.—The Lady Maud Rolleston, C.B.E., J.P., Watnall Hall, Notts.
Oldham.—Miss Mabel Sharples, 17, Bedford Square, W.C.1.
Peterborough.—Miss Hartley, Fletton Tower, Peterborough.
Portsmouth.—Miss B. Rundle, 13, Clarence Parade, Southsea.
St. Albans.—Mrs. W. Alfred Parr, The Hollies, Sandpit Lane, St. Albans.
Sheffield.—Mrs. Colver, Anworth, Graham Road, Sheffield.
Southport.—Mrs. Redmayne Jones, 15, Stanley Avenue, Birkdale.
Spensborough.—Mrs. H. E. Sugden, Royds Hall, Low Moor, Nr. Bradford, Yorks.
Stockton & Thornaby.—Mrs. MacBean, 28, West Park, Mottingham, S.E.9.
Torquay.—Miss Tweedy, M.B.E., J.P., Moorcot, Wellswood, Torquay.
Tunbridge Wells.—Mrs. C. Tattershall Dodd, Grosvenor Lodge Studio, Tunbridge Wells.
Watford.—Mrs. Gordon Carter, Stowe Lodge, Church Road, Watford.
Wolverhampton.—Mrs. R. L. Mackay, Springfield House, Penn, Wolverhampton.
Worthing.—Miss E. M. Edwards, 6, Southey Road, Worthing.
York.—Mrs. Dennis Taylor, Stancliff, Mount Villas, York.

Scotland.

Aberdeen.—Mrs. Henry Alexander, 31, Queen's Road, Aberdeen.
Dundee.—Miss M. A. Macdonald, Windmill House, Arbroath, Scotland.
Edinburgh.—Lady Ruth Balfour, M.B., B.S., 22, Stafford Street, Edinburgh.
Glasgow.—Mrs. Shaw Dunn, 25, Bute Gardens, Glasgow, W.2.
Greenock.—Ex-Bailie Isabelle Kerr, J.P., Heywood, Greenock.
Perth.—Miss Frances Blackett, 17, Empire House, Thurloe Place, S.W.7.
Stirling.—Mrs. John Walker, Garnock House, Bridge of Allan, Stirlingshire.

Wales.

Bangor.—Mrs. Thoday, Haulfre, Llanfairfechan.
Llangollen.—Mrs. Llewellyn Hughes, Glenwood, Llangollen.

Elected by the Regional Committees.

England and Wales.

Eastern.—Mrs. Shipley Ellis, Abbeyfields, The Park, Peterborough.
Home Counties.—Miss Massey, Littlecroft, Wood Lane, Ruislip.
East Midland.—Mrs. Percy, 8, Pelham Road, Nottingham.
West Midland.—Mrs. J. G. Emanuel, 10, Harborne Road, Edgbaston, Birmingham.
North Eastern.—Dr. Stacey Cleminson, Quarryside, North Ferriby, E. Yorks.
North Western.—Hon. Mrs. Cawley, Brooklands, Prestwich, Manchester.
Southern.—Miss B. Rundle, 13, Clarence Parade, Southsea.
South Eastern.—Mrs. Wilson Potter, 63, Catherine Street, S.W.1.
South Western.—Miss Paterson, J.P., C.C., Corfe Lodge, Parkstone, Dorset.
Western.—Mrs. Stoney Smith, Burnbrae, Leckhampton Road, Cheltenham.

Elected by the Scottish Standing Committee.

Ex-Bailie Isabelle Kerr, J.P., Heywood, Greenock.

Conveners and Hon. Secretaries who have held office for 1 year, elected by the Sectional Committees.

Arts and Letters . . . Mrs. St. Loe Strachey, O.B.E., J.P., 39, St. Leonards Terrace, S.W.3.
 Miss Shaw, High Inval, Haslemere Surrey.

British Colonies and Dependencies. . . . THE COUNTESS OF SELBORNE.
 Miss E. M. ZIMMERN, 406, Elm Tree Road Mansions, St. John's Wood, N.W.8.

Cinema . . . *Dame Maria DBE*
 Mrs. Ogilvie Gordon, D.Sc., J.P.
 Miss Joan Heywood, 15, Briar Lane, Carshalton, Surrey.

Education . . . Miss Wolseley Lewis, The White House, Cambridge Road, Beaconsfield.

Household Service . . . Miss Squire, O.B.E., 72, Carlton Hill, N.W.8.
 Miss B. Randle, 252, Sheen Lane, S.W.14.

Housing . . . Mrs. Leonard Wragg, J.P., Manor House, Loxley, Sheffield.

Humane Treatment of Animals . . . Miss Brodie Hall, F.R.Met. Soc., Albemarle Club, 37, Dover Street, W.1.
 Hon. Mrs. Haughton, 14, Ennismore Gardens Mews North, S.W.7.

Industrial . . . Mrs. Hartree,
 Mrs. Balston, 105, Onslow Square, S.W.7.

I.C.W. Sectional Committee. . . . THE DOWAGER LADY NUNBURNHOLME, J.P.

International Affairs and for the Promotion of Peace, Sectional Committee on. . . . DAME ELIZABETH CADBURY, M.A., J.P.
 Miss M. Sharples, 17, Bedford Square, W.C.1.

Moral Welfare . . . THE DOWAGER LADY NUNBURNHOLME, J.P.,
 Miss Retchford, c/o The Dowager Lady Nunburnholme.

Parliamentary and Legislation. . . . THE LADY EMMOTT, J.P.
 Miss J. K. Donald, 28, Collingham Gardens, S.W.5

Public Health and Child Welfare. . . . Miss Susan Musson, N.C.U.M.C., Carnegie House, 117, Piccadilly, W.1.
 Miss V. D. Swaisland, B.Sc. (Econ.), 80, Wavertree Court, S.W.2.

Public Service and Magistrates . . . Mrs. Keynes, J.P.

Publications . . . THE DOWAGER LADY NUNBURNHOLME, J.P.

Regional and Branch Representatives. . . . THE DOWAGER LADY NUNBURNHOLME, J.P.
 Mrs. Nowell Watkins, 31, Wetherby Mansions, S.W.5.

Temperance . . . Mrs. Goodyear, 14, Shawfield Park, Bickley, Kent.
 Miss Staunton, Rose Walk, Radlett, Herts.

Women Police and Patrols . . . Miss E. Tancred, 6, Crown Road North, Glasgow, W.2.
 Miss Mabel Cowlin, Rodborough House, Sneyd Park, Bristol.

SECTIONAL AND OTHER COMMITTEES.

FINANCE COMMITTEE.

To consider half-yearly estimates of the expenditure of the office and Committees of the Council, and to submit a statement to the Executive Committee or supplementary statements as they may be required.

To consider and make recommendations as to the raising of funds and to be responsible for the finances of the Council, subject to the Executive Committee.

Convener.—THE HON. TREASURER, LADY STEEL-MAITLAND, 72, Cadogan Square, S.W.1.

Secretary—Assistant Treasurer, N.C.W. Office.

EATON, MISS E. M.	JOHNSON, MRS. A. F. W., <i>ex-officio</i> .
EMMOTT, THE LADY, J.P.	JOHNSTON, MRS. T.
HARTREE, MRS., <i>ex-officio</i> .	NESS, MRS. PATRICK.
	WATKINS, MRS. NOWELL.

Committees.

BRAZIL, MRS.	Education.
GORDON, MRS. OGILVIE, J.P.	Cinema.
MATHESON, MISS CÉCILE	Regional and Branch Representatives.
NUNBURNHOLME, THE DOWAGER LADY	Moral Welfare and Public Health and Child Welfare.
PEEL, HON. MRS. HOME	Women Police.
SQUIRE, MISS	Household Service.
VIRGINE, MRS. CHURCHILL	Regional and Branch Representatives.
WRAGG, MRS. LEONARD	Regional and Branch Representatives.
ZIMMERN, MISS E. M.	British Colonies.

ARTS AND LETTERS SECTIONAL COMMITTEE.

"To stimulate popular interest in artistic and literary work and to encourage the holding of exhibitions for the display of local talent; and further, to endeavour to promote international co-operation and good will by the occasional interchange of exhibits between our own and other countries."

Convener.—MRS. ST. LOE STRACHEY, O.B.E., J.P., 39, St. Leonard's Terrace, S.W.3

Vice-Convener (Arts).—MRS. ATHOLE HAY, 23, Edge Street, Kensington, W.8.

Hon. Secretary.—MISS MARY SHAW, High Inval, Haslemere, Surrey.

CROWTHER-BEYNON, MRS.	National Women Citizens Association.
DYKES, MRS.	Yorks. Ladies' Council of Education.
EMMOTT, THE LADY, J.P.	Executive Committee.
FRANKLIN, HON. MRS.	Executive Committee.
FRANKLIN, MRS. CYRIL	<i>Co-opted</i> .
GORDON, MRS. OGILVIE, D.Sc., J.P.	Executive Committee.
HALE, MRS. FORBES ROBERTSON	<i>Co-opted</i> .
HARTREE, MRS.	<i>ex-officio</i> .
JOHNSON, MRS. A. F. W.	<i>ex-officio</i> .
KENYON SLANEY, MRS.	Conservative Women's Reform Assn.
MACDONALD, MISS L.	Education Committee.
MATHESON, MISS CÉCILE	<i>Co-opted</i> .
MOLYNEUX, MISS C.	Parents' National Educational Union.
NUNBURNHOLME, THE DOWAGER LADY J.P.	<i>ex-officio</i> .
PEEL, HON. MRS. HOME	Parliamentary and Legislation Committee.
PELL, MRS.	<i>Co-opted</i> .

PYE SMITH, MISS	Nat. Free Church Women's Council.
RICHARDS, MISS M.	Association of Assistant Mistresses in Secondary Schools.
SANDS, MRS.	Girls' Friendly Society.
SHARPLES, MISS M.	<i>Co-opted</i> .
STEEL-MAITLAND, LADY	<i>ex-officio</i> .
VIRGINE, MRS. CHURCHILL	Committee on International Affairs and for the Promotion of Peace.
WARD, MISS HELEN	London and National Society for Women's Service.
WATT, MRS. W.	Central Bureau for Employment of Women.
ZIMMERN, MISS E. M.	<i>Co-opted</i> .

Branch Representatives.

Aberdeen	MISS M. DAVIDSON.
Andover	MRS. LESLIE WROTH.
Aylesbury	MRS. NAYLOR.
Barrow-in-Furness	MRS. WARWICK BELL.
BATH	MRS. FITZJOHN.
Bedford	MISS CHOMLEY, M.A.
Berkhamsted	MISS BARRETT.
Birmingham	MRS. FROGGATT.
Bournemouth	MISS SMYTH.
Bristol	MISS TAYLOR MORGAN.
Bromley	MISS BURTON BROWN.
Burton-on-Trent	MISS HOLLAND, J.P.
Cambridge	MRS. EADEN.
Carlisle	MISS GEM.
Cheltenham	MRS. LIPSON.
Croydon	MRS. PERRIAM.
Derbyshire	MRS. MOSS.
Dundee	MISS J. C. C. MACDONALD.
Ealing	MISS SKIPTON.
East Dorset	THE LADY FLORA POORE.
Edinburgh	MISS G. DRYSDALE.
Farnham	MRS. R. MASON.
Glasgow	MISS DE C. LEWTHWAITE DEWAR.
Harpenden	MRS. HENDERSON SMITH.
Haslemere	MRS. MUIR.
Hastings and St. Leonards	MRS. JEFFERSON.
Hornsey	MRS. G. C. SIMPSON.
Hull	MRS. J. R. CLEMINSON.
Leeds	MISS A. I. S. SMITH.
Leicester	MRS. RUSSELL FREARS.
Lincoln	MRS. WATKINS.
Liverpool	MISS FIRTH.
Llangollen	MRS. SCARLET-SMITH.
London	MRS. NEWTON TRIER.
Middlesbrough	MRS. WILSON.
Mortlake with East Sheen	MRS. HUNT.
Norfolk and Norwich	MRS. A. B. GREEN.
Perth	MRS. HAGGART.
Ruislip	MISS A. HOLLOWAY.
St. Albans	MRS. HAROLD HARTLEY, B.A.
St. Andrews	MRS. BOASE.
Salisbury	MISS O. PYE-SMITH.
Sheffield	MRS. HALL.
South Dorset	MRS. HARDY.
Stirling	LADY MUIR.
Stockton and Thornaby	MRS. YOUNG.

Torquay	MRS. C. WILLIAMS
Tunbridge Wells	MRS. ADENEY.
Watford	MRS. REYNOLDS.
Wolverhampton	MISS ECCLESTONE.
York	MRS. DENNIS TAYLOR.

BRITISH COLONIES AND DEPENDENCIES COMMITTEE.

1. "To bring representatives of the British Colonies, Dependencies and Mandated Territories into touch with the work of the National Council of Women and through this Council with the International Council of Women.

2. To disseminate information through the United Kingdom and through the Colonial Empire on measures and social activities affecting women and children at home and overseas."

Convener.—THE COUNTESS OF SELBORNE, J.P., 14, Buckingham Palace Gardens, S.W.1.

Hon. Secretary.—MISS E. M. ZIMMERN, 26, Eccleston Street, S.W.1.

ISHBEL, MARCHIONESS OF ABERDEEN AND TEMAIR, G.B.E.	Co-opted.
BOLUS, MRS. GILLHAM	Committee on International Affairs and for the Promotion of Peace.
BOWRING, LADY	Nyasaland Council of Women.
BOYLE, MISS C. NINA	Association for Moral and Social Hygiene.
BROWN, LADY MACLAREN	British Women's Hospitality Committee.
CASSILLIS, THE COUNTESS OF	
CATON, MISS A. R.	National Council for Equal Citizenship.
COLE, LADY ELEANOR	East Africa Women's League and Council of Women in Nyasaland.
EMMOTT, THE LADY, J.P.	Victoria League.
FRANKLIN, HON. MRS.	Co-opted.
GORDON, MRS. OGILVIE, D.Sc., J.P.	Co-opted.
GUGGISBERG, LADY MOORE, C.B.E.	Co-opted.
HARTREE, MRS.	ex-officio.
JAMES, MRS. ERNEST	National Free Church Women's Council.
JOHNSON, MRS. A. F. W.	ex-officio.
JOHNSTON, MRS. T.	Scottish Standing Committee.
MATHESON, MISS CÉCILE	Co-opted.
NUNBURNHOLME, THE DOWAGER LADY J.P.	ex-officio.
PICTON-TURBERVILL, MISS, O.B.E.	Co-opted.
ROLFE, MRS. NEVILLE, O.B.E.	British Social Hygiene Council.
SHARPLES, MISS M.	Co-opted.
STEEL-MAITLAND, LADY	ex-officio.
TALBOT, DAME MERIEL	Society for Overseas Settlement of British Women.
WALKER, DR. JANE	Co-opted.
WARCUP, MRS.	National Women Citizens' Association.

Branch Representatives.

Aberdeen	MRS. HOYER MILLAR.
Aylesbury	MRS. CONVENTON.
Barrow-in-Furness	MRS. IRELAND.
Bedford	MRS. DOUTHWAITE.
Birmingham	MRS. CADDICK.
Bournemouth	MISS SMITH.
Bradford	LADY RAMSDEN.

Brighton	MISS WESTERN.
Bristol	MRS. A. A. MURRAY.
Bromley	MRS. SIDNEY.
Cambridge	LADY DARWIN.
Cheltenham	MISS PRATT.
Chorley Wood	MRS. MURRAY.
Derbyshire	MISS MAYCOCK.
Dundee	MISS J. C. C. MACDONALD.
Ealing	MISS M. HOARE.
East Dorset	DR. SHEPHEARD.
Edinburgh	LADY WALLACE.
Farnham	MRS. DOLBY.
Harpenden	MRS. ARNOLD FOSTER.
Haslemere	MISS F. B. ALLEN.
Hornsey	MRS. SKRIMSHIRE.
Hull	COUNCILLOR H. THEILMANN, J.P.
Leicester	MRS. F. PARSONS.
Lincoln	MRS. HERBERT NEWSUM.
Liverpool and Birkenhead	MISS BIRT.
London	MRS. GILLHAM BOLUS.
Maidstone	MRS. WATERS.
Malvern	MISS RUSSELL.
Manchester	MRS. DAVIDSON.
Mortlake with East Sheen	MRS. GRIFFITHS
Nottingham	MRS. HENDERSON.
Perth	MRS. PINKERTON.
Portsmouth	MISS B. RUNDLE.
Ruislip	MRS. BELL-MACKINTOSH.
St. Albans	MRS. JACOB.
South Dorset	MRS. FITZGERALD.
Stirling	MISS COLVILLE.
Stockton and Thornaby	MRS. RILEY.
Torquay	MRS. C. WILLIAMS.
Tunbridge Wells	MISS LANGRIDGE.
Watford	MRS. NOWELL WATKINS.
York	MRS. RILEY.

CINEMA SECTIONAL COMMITTEE.

"To examine the general conditions of film production, distribution and exhibition, with a view to maintaining a high standard in British-made and British shown films."

Convener.—MRS. OGILVIE GORDON, D.Sc., J.P., 174, Chase Side, Southgate, N.14.

Vice-Convener.—MISS E. M. FOX, County School for Girls, Lennard Road, Beckenham, Kent.

Hon. Secretary.—MISS JOAN HEYWOOD, 15, Briar Lane, Carshalton, Surrey.

BOLUS, MRS. GILLHAM	Co-opted.
BROWN, MISS FRANCES	Girls' Life Brigade.
CLARKSON, MRS. RANDOLPH	National British Women's Total Abstin- ence Union.
CRAFER, MRS.	Mothers' Union.
DANIELSEN, MISS	National Council of Girls' Clubs.
DUNCAN, MISS A. P.	Alliance of Honour.
FAIRLIE, MRS.	Temperance Committee.
FIELD, MISS	G-B. Instructional, Ltd.
FRANKLIN, HON. MRS.	Co-opted.
GREEN, MISS NORAH	Co-opted.
GRETTON, MISS A.	Women's Unionist Organisation.

HALDANE, MRS.	Nat. Federation of Women's Institutes.
HARTREE, MRS.	<i>ex-officio</i> .
HENRIQUES, MRS. E. Q.	Jewish Association for Protection of Girls and Women.
JOHNSON, MRS. A. F. W.	<i>ex-officio</i> .
JOSCELYNE, MRS.	Sisterhood Committee of Brotherhood Movement.
KILLBY, MRS.	College of Nursing.
LEATHES, MISS M. DE M.	London Juvenile Organisations Cttee.
MARRIS, MISS	<i>Co-opted</i> .
MASSINGHAM, MRS.	R.S.P.C.A.
MASON, MISS BERTHA	<i>Co-opted</i> .
MILMAN, MISS	Regional and Branch Representatives Committee.
NUNBURNHOLME, THE DOWAGER LADY	
J.P.	National Vigilance Association.
ORDE, MRS. EDWIN	Girls' Friendly Society.
OWEN, MISS MARY	Y.W.C.A.
PENNETHORNE, MISS R. A.	Parents' National Educational Union.
PHILLIPS, MRS.	Devon Council of Women.
PLUMER, THE HON. ELEANOR	London Public Morality Council.
RELF, MISS	Public Health and Child Welfare Cttee.
ROLFE, MRS. NEVILLE	British Social Hygiene Council.
ROSE, MISS DORIS M.	Girls' Life Brigade.
RUSSELL, MRS.	<i>Co-opted</i> .
RYLE, MISS E.	National Adult School Union.
SMITH, MRS. COOPER	Streatham Women's Local Government Association.
SMITHARD, MRS.	National Free Church Women's Council.
STEEL-MAITLAND, LADY	<i>ex-officio</i> .
STONE, MISS	Committee on International Affairs and for the Promotion of Peace.
THOMAS, MISS CHILTON	Girl Guides.
TURCAN, MISS S. H.	Scottish Standing Committee.
WALTON, MRS.	Education Committee.
WARD, MISS HELEN	London and National Society for Women's Service.
WASHINGTON-FOX, MRS.	Kingston, Malden and Surbiton W.C.A.
WILSON, MRS. C. M.	League of Nations Union.
WILSON, MRS. FREDERICK	Parliamentary and Legislation Committee.

Branch Representatives.

Aberdeen	MISS BURGESS.
Andover	MRS. F. SHERWOOD.
Aylesbury	MRS. TODD.
Bangor	MRS. CHAMBERLAIN.
Barrow-in-Furness	MISS PIRIE.
Bath	MRS. ROBERTS.
Bedford	MRS. GARRARD.
Berkhamsted	MISS MARTIN.
Birmingham	MRS. W. A. POTTS.
Bournemouth	MISS E. HOARE.
Bradford	MISS DALE.
Bridlington	MRS. SAUNDERS.
Brighton	MISS M. F. BASDEN.
Bristol	MRS. A. A. MURRAY.
Bromley	MRS. GLANVILL.
Burton-on-Trent	MISS M. HOLLAND, J.P.
Cambridge	MRS. VULLIAMY.
Carlisle	MRS. BARK, J.P.
Cheltenham	MISS J. BROWN.

Colwyn Bay	MISS NUTTALL.
Coventry	MISS DAWSON.
Croydon	MRS. DICKINS.
Derbyshire	MRS. W. G. COX.
Dundee	MRS. BELL.
Ealing	MRS. JOB.
Eastbourne	MISS MILMAN.
East Dorset	MRS. WOLSTEN-CROFT.
Edinburgh	MRS. MARTIN HOBKIRK.
Glasgow	MRS. WM. FYFE.
Gloucester	MRS. PEARCE ELLIS.
Harpenden	MRS. INGHAM.
Harrogate	LADY LAWSON TANCRED.
Haslemere	MISS CHILTON THOMAS.
Hastings and St. Leonards	MRS. F. E. DAUNT.
Hornsey	MISS HERBERT.
Hull	MRS. J. R. CLEMINSON.
King's Lynn	MISS WINEARLS.
Leicester	MRS. ASTLEY CLARKE.
Lincoln	MRS. BLACKLOCK.
Liverpool	MRS. STEWART BROWN, J.P.
Llangollen	MISS ALLINGTON HUGHES, J.P.
London	MRS. TROTTER.
Maidstone	MRS. BRIDGE.
Malvern	MISS RUSSELL.
Manchester	MRS. GATES.
Mortlake with East Sheen	MRS. GREGORY.
Northumberland	MISS BALLS.
Norfolk and Norwich	MISS M. HILL.
North Staffs.	MRS. WHEELTON-HIND, J.P.
Nottingham	MISS THORPE, M.B.E.
Oldham	MRS. CLAYDON.
Peterborough	MRS. COOK.
Perth	MRS. THOMSON.
Ruislip	MRS. LEVETT.
St. Albans	MRS. NIGHTINGALE.
Sheffield	MISS PATERSON.
South Dorset	MRS. PRATT.
Stirling	MRS. JOHN WALKER.
Stockton and Thornaby	MRS. SAMUEL.
Torquay	MRS. GRESHAM.
Tunbridge Wells	MRS. BACON.
Watford	MISS WILKS.
Wolverhampton	MRS. HICKS.
York	MRS. RAINE.

EDUCATION SECTIONAL COMMITTEE.

(Corresponding to the I.C.W. Standing Committee on Trades, Professions and Employments for Women and the Standing Committee on Education).

"To consider all educational problems and provide an opportunity for their discussion from all points of view, with the object of promoting educational reforms."

Convener—MISS WOLSELEY LEWIS, The White House, Cambridge Road, Beaconsfield.

Hon. Secretary.—MRS. HEXT, 5, Moor Park Road, Northwood, Middlesex.

AGUTTER, MISS	<i>Co-opted</i> .
ALLEYNE, MISS	College Hall.
BRAZIL, MRS.	National Women Citizens' Association.

BUCK, Miss K. M.	Assoc. of Teachers of Domestic Subjects.
CLARKE, Miss	Girls' Guildry.
CONSTABLE, Mrs.	Public Health and Child Welfare Sectional Committee.
COURTAULD, Mrs. J. S.	National Institute of Industrial Psychology
COWAN, Miss M. G., M.A., O.B.E.	Scottish Standing Committee.
COUTTS, Miss H.M.C.	Froebel Society.
DAVIES, Miss S. E.	Nursery Schools Association.
FAIRLIE, Mrs.	Temperance Committee.
FAWCETT, Miss C. D.	Bedford College.
FIELD, Mrs.	Times Educational Supplement.
FRANKLIN, Hon. Mrs.	Co-opted.
GARSTANG, Mrs.	Yorkshire Ladies Council of Education.
GOVER, Mrs.	Streatham W.L.G. and Citizens' Assoc.
HAMILTON, Mrs.	College of Nursing.
HARTREE, Mrs.	ex-officio.
HOLLAND, Mrs. W. E. S.	Federation of University Women's Camps for Schoolgirls.
HUBBACK, Mrs.	National Council for Equal Citizenship.
HUGHES, Mrs. ALFRED	Committee for International Affairs and for the Promotion of Peace.
JOHNS, Miss, M.A., Lond. (Cantab.)	Independent Schools Association.
JOHNSON, Mrs. A. F. W.	ex-officio.
KERRIDGE, Miss E. M.	National Education Association.
LEWIN, Dr. OCTAVIA	Women's Freedom League.
LEWIS, Mrs.	Coulsdon and Purley W.C.A.
LOCKYER, Lady	British Science Guild.
MACDONALD, Miss LOUISA	Co-opted.
MACNICOL, Miss H.	Student Christian Movement.
MATHESON, Miss CECILE	Co-opted.
MUNCASTER, Miss	Household Service Committee.
NUNBURNHOLME, THE DOWAGER LADY J.P.	ex-officio.
PARKER, Miss	Westfield College.
PEARCE, Mrs. JEWEL	Association of Assistant Mistresses.
PHILIPS, Miss ADDISON	Co-opted.
PRESTON, Miss	Alexandra College.
RAFFETY, Mrs. F. W.	Nat. Free Church Women's Council.
RENNIE Miss BELLE	Co-Opted.
RICHARDS, Miss G. A.	Co-Opted.
SANDS, Miss	G.F.S.
STALEY, Mrs.	National Adult School Union.
STEEL-MAITLAND, Lady	ex-officio.
STONEMAN, Miss A. M.	Association of Head Mistresses.
STRACHEY, Miss	Newnham College.
WHITE, Dr. JESSIE	Representative, School Managers of London.
WISEMAN, Miss M. A.	Parents' National Educational Union.

Branch Representatives.

Aberdeen	THE DOWAGER LADY GRANT.
Andover	MISS G. REW.
Aylesbury	MRS. THOMAS.
Bangor	MISS A. ROWLANDS.
Barrow-in-Furness	MRS. WOODS.
Bath	MRS. KENNETH FULLER.
Bedford	MRS. WILLIAMSON.

Berkhamsted	MRS. ROSCOE.
Birmingham	MRS. SCOTT.
Bournemouth	MISS A. HOARE.
Bradford	MRS. LEACH, J.P.
Bridlington	MRS. HILL, B.Sc.
Bristol	MISS MORANT.
Bromley	MISS FLUCK.
Burton-on-Trent	MISS M. HOLLAND, J.P.
Cambridge	MRS. WATKINS.
Carlisle	MISS CREIGHTON, J.P.
Cheltenham	MRS. MARSHALL.
Chorley Wood	MRS. PAYNE.
Colwyn Bay	MISS WAINWRIGHT, M.A.
Coventry	MISS MICHELL.
Croydon	MRS. BERWICK SAYERS.
Derbyshire	MRS. MELBOURNE.
Dundee	MISS M. A. MACDONALD.
Ealing	MRS. SHOWELL.
Eastbourne	MISS JOHNS.
East Dorset	MISS PARMITER.
Edinburgh	THE LADY RUTH BALFOUR, M.B., B.S.
Farnham	MRS. BOOTH.
Glasgow	MISS TANCRED.
Gloucester	MRS. LARCOMBE.
Guildford	MISS AIRES.
Harpندن	MRS. MCLAREN.
Harrogate	MRS. ARTHUR TURNER.
Haslemere	MRS. WEBB.
Hastings and St. Leonards	MRS. VINCENT EDWARDS, J.P.
Hornsey	MISS ROWE.
Hull	MRS. GARDNER, J.P.
King's Lynn	MRS. J. H. CATLEUGH.
Leeds	MISS PALMER.
Leicester	MISS ATTENBOROUGH.
Lincoln	MRS. LANE, M.A., J.P.
Liverpool	MISS E. R. CONWAY, J.P.
London	LADY WALSTON.
Maidstone	MRS. BIRCHENOUGH.
Malvern	MISS ALICE JUDSON.
Manchester	MRS. GRIME.
Mortlake with East Sheen	MRS. WALTON.
Norfolk and Norwich	MISS E. M. HILL.
Oldham	MRS. CLAYDON.
Perth	MRS. MARSHALL.
Portsmouth	MRS. KENT.
Ruislip	MISS GUNDRY.
St. Albans	MISS ARCHIBALD, M.A.
St. Andrews	MISS McCUTCHEON.
Sheffield	MRS. HOLDSWORTH.
S. Dorset	MRS. BONE, M.A.
Spenborough	MRS. CLAYBORN.
Stirling	MISS NAIRN.
Stockton-on-Tees	MRS. MARK, J.P.
Torquay	MISS E. MARNHAM.
Tunbridge Wells	MISS BRETHERTON, M.A.
Watford	MISS FERGIE.
Worthing	MRS. MARTIN.
York	MRS. DENNIS TAYLOR.

HOUSEHOLD SERVICE SECTIONAL COMMITTEE.

- (a) To give information upon questions of household management, food supply and food values, labour-saving houses and appliances, and other matters pertaining to housewifery;
- (b) To carry on an association of employers and employed, and of others interested in household work who shall co-operate in improving the status, conditions and efficiency of domestic service and in promoting the betterment of the home; this Association to be known as the Household Service League of the National Council of Women.

President of the League—THE DOWAGER LADY NUNBURNHOLME, J.P., *ex-officio*.
 Hon. Treasurer of the League—LADY STEEL-MAITLAND, *ex-officio*.
 Hon. Secretary of the League—MISS B. M. RANDLE.

Convener of Committee.—MISS ROSE E. SQUIRE, O.B.E., 72, Carlton Hill, N.W.8.
 Hon. Secretary of Committee.—MISS B. M. RANDLE, 252, Sheen Lane, S.W.14.

AGUTTER, MISS	Education Committee.
BAILEY, Miss G. M.	Guild of St. Zenas and St. Zita.
BOULTON, Miss E. F.	<i>Co-opted</i> .
BROWN, Miss BORTON	<i>Co-opted</i> .
BURDON, Miss	Mabys Association.
DODRIDGE, Mrs.	National Free Church Women's Council.
DUKE, Miss F. E.	Domestic Fellowship.
GILL, Miss	National Society's Training College of Domestic Subjects.
GORDON, Mrs. OGILVIE, D.Sc.	Executive Committee.
HARDING, Mr. A. SEYMOUR	Institute of Hygiene.
HARRIS, Mrs. LESLIE	Camp Fire Girls of the British Isles.
HARTREE, Mrs.	<i>ex-officio</i> .
HENRIQUES, LADY	Nat. Institute of Industrial Psychology.
JOHNSON, Mrs. A. F. W.	<i>ex-officio</i> .
JOHNSTON, Mrs. T.	Scottish Standing Committee.
KARSLAKE, Mrs.	National Women Citizens' Associations.
KILLBY, Mrs.	<i>Co-opted</i> .
LACEY, Mrs. GRAHAM	Food Education Society.
LANGLEY, Miss	Girls' Friendly Society.
LEGGE, Mrs.	Domestic Fellowship.
MARSH, Mr. ARNOLD	National Smoke Abatement Society.
MASON, Miss BERTHA	<i>Co-opted</i> .
MASSEY, Miss V. M.	Mrs. Massey's Agency.
MATHESON, Miss CÉCILE	Committee on International Affairs and for the Promotion of Peace.
MICHOLES, Miss	National Council of Girls' Clubs.
MUNCASTER, Miss, F.R.S.S.	<i>Co-opted</i> .
NUNBURNHOLME, THE DOWAGER LADY J.P.	<i>ex-officio</i> .
PAICE, Mrs.	Streatham Women Citizens' Association.
PHILLIPS, Miss MARY E.	Y.W.C.A.
POTTER, Miss ETTY	<i>Co-opted</i> .
RICH, Mrs.	Beckenham Women Citizens' Association.
SANDERS, Miss D., B.A.	United Women's Insurance Society.
SECCOMBE, Mr. C. H.	<i>Co-opted</i> .
SKINNER, Mrs.	Regional and Branch Representatives [Committee.
STEEL-MAITLAND, LADY	<i>ex-officio</i> .
TAYLOR, Mrs. D. D. COTTINGTON	New Health Society.
TOMLINSON, Miss E. M.	Central Committee on Women's Training and Employment.
WARD, Miss A.	Assoc. of Teachers of Domestic Subjects.
WARNER, Miss	Consultative Member, Children's Dept.,
WILLANS, Miss E.	<i>Co-opted</i> . [Home Office.
YOUNG, Miss GRACE	Guild of St. Zenas and St. Zita.

Branch Representatives.

Aberdeen	Mrs. HENRY ALEXANDER.
Aylesbury	Mrs. STANLEY WILKINS.
Andover	Miss BEAUMONT NESBITT.
Barrow-in-Furness	Mrs. THOMAS.
Bedford	Miss CAMPION.
Berkhamsted	Mrs. SEEGAR.
Birmingham	Mrs. O. THOMPSON.
Bournemouth	Miss HEDLEY.
Bridlington	Mrs. J. W. WOODCOCK.
Bristol	Miss WAY.
Bromley	Miss COLVILLE.
Burton-on-Trent	Miss HOLLAND, J.P.
Cambridge	Mrs. WEBBER.
Cheltenham	Miss MURRAY.
Colwyn Bay	Mrs. JACK DAVIES.
Derbyshire	Mrs. H. H. BEMROSE.
Ealing	Mrs. HIPKIN.
"	Miss CABELDU (H.S.L. Group).
Edinburgh	Miss J. CADIGAN, C.A.
Farnham	Mrs. AVENELL.
Glasgow	Miss DE C. LEWTHWAITE DEWAR.
Greenock	EX-BAILIE ISABELLE KERR, J.P.
Harpenden	Mrs. BOND.
Harrogate	Miss MCLEAN.
Hastings and St. Leonards	Mrs. BRUCE.
Hornsey	Mrs. BEDGGOOD.
King's Lynn	Mrs. J. M. BARRATT.
Leeds	Mrs. HALLAM.
Leicester	Mrs. WELCH.
London	Mrs. FISHER ROWE.
Maidstone	Mrs. HYLAND.
Mortlake with East Sheen	Mrs. MATTHEWS. Miss W. M. BURROUGHS (H.S.L. Group).
Perth	Mrs. LITTLE.
Portsmouth	Mrs. RICHARDS WILLIAMS.
Ruislip	Mrs. FOGARTY.
St. Albans	Mrs. T. F. ELM.
St. Andrews	Mrs. LITTLEJOHN.
Sheffield	Mrs. F. M. OSBORN.
S. Dorset	Mrs. THOMPSON.
Spensborough	Mrs. NORRIS.
Stirling	Mrs. WRIGHT.
Stockton and Thornaby	Mrs. WOOLNER.
Torquay	Mrs. GRESHAM.
Tunbridge Wells	Mrs. CHEESMAN, M.B.E.
Watford	Mrs. WATERHOUSE.
Wolverhampton	Mrs. CROMBIE.
York	Mrs. CHARLES GARDNER.

HOUSEHOLD SERVICE SECTIONAL COMMITTEE. RESEARCH SUB-COMMITTEE.

Chairman—MISS ROSE E. SQUIRE, O.B.E.

Hon. Secretary.—MRS. E. M. WOOD, C.B.E., Management Research Group Astor, House, Aldwych, W.C.2.

BRADDELL, Mrs. D'ARCY	Specialist in Decorative Design.
GARFORTH, Mrs.	Investigator.
HASLETT, Miss C., C.B.E.	Electrical Association for Women.

JEFFREY, MISS, O.B.E.	Estate Manager, Commission of Crown Lands.
MAIN, MISS	Investigator.
MAUGHAN, MISS, M.Sc.	Principal, Domestic Science Training Coll.
MILES, MRS. S. H.	Investigator.
MOSELEY, MISS, A.R.I.B.A.	Architect.
PRATT, MISS, O.B.E., M.A.	Ministry of Agriculture.
RANDLE, MISS B. M.	<i>ex-officio</i> .
RAPHAEL, MRS., B.Sc.	National Institute of Industrial Psychology
REYNARD, MISS H., M.A.	King's College of Household and Social Science, University of London.
*SANDERS, MISS HELEN, M.A.	L.C.C.
TAYLOR, MRS. D. D. COTTINGHAM	Good Housekeeping Institute.
WHEATCROFT, MRS.	Economist and Industrial Investigator.
WHITAKER, MISS	Gloucester Training School of Domestic Science.
WILLANS, MISS E.	Principal, Women's Advistory Staff, Gas Light and Coke Co.
WINGFIELD, MISS	Principal Edinburgh College of Domestic Science.

* Sitting as an individual.

HOUSING SECTIONAL COMMITTEE.

"To examine the general condition of Housing in this country and to consider all housing problems with a view to improving the housing conditions of the people."

Convener.—MRS. LEONARD WRAGG, J.P., Manor House, Loxley, nr. Sheffield.

Vice-Convener.—MRS. STEVENSON, J.P., 90, Chesterton Road, Cambridge.

Hon. Secretary.—MRS. HILYER, 9, Worsley Road, Hampstead, N.W.3.

Hon. Assistant Secretary.—MISS UPCOTT, 3, Park Avenue, North End Road, N.W.11.

BARRINGTON-WARD, MRS.	Wives' Fellowship.
BRYSON, MISS	Scottish Council of Women Citizens' Associations.
CLARK, MRS. BAYFIELD	Church of England Temperance Society.
DEL, DR. E. M.	Westfield College.
DONKIN, MISS	Reigate and Redhill Women Citizens' Associations.
FRANKLIN, MRS. CYRIL	Parents' National Educational Union.
FRASER, MISS HELEN	National Women Citizens' Association.
FRAZER, MRS.	Winchester Women Citizens' Association.
GALTON, MISS MAUD	Executive Committee.
GILBERT, MISS DAVIES	Invalid Children's Aid Association.
GOLDHAWK, MRS. IRA	West London Mission.
HARTREE, MRS.	<i>ex-officio</i> .
HORNABROOK, MRS.	Brotherhood Movement, Sisterhood Section.
JOHNSON, MRS. A. F. W.	<i>ex-officio</i> .
KELLY, MISS H. M.	Charity Organisation Society.
LAWRIE, COUNCILLOR MISS MABEL	Richmond Women Citizens' Association.
LEWIS, MISS WOLSELEY	Education Committee.
LUCAS, MRS.	Parliamentary and Legislation Committee.
LUPTON, MISS A. M.	Garden Cities and Town Planning Assoc.
MICHELL, MISS S. W., B.A.	Parliamentary and Legislation Committee.
MITCHELL, MISS M.	Assoc. of Teachers of Domestic Subjects.
MATHESON, MISS C.	Temperance Committee.

MERRYLEES, MISS M. E., M.A.	Westminster Housing Association.
MOSS, MISS A. E.	Women Public Health Officers Assoc. Executive Committee.
NESS, MRS. PATRICK	<i>ex-officio</i> .
NUNBURNHOLME, THE DOWAGER LADY J.P.	<i>ex-officio</i> .
PATCH, BRIGADIER MARY	Salvation Army.
POOLE, COUNCILLOR MRS.	Newport and District Women Citizens' Association.
RANDLE, MISS B. M.	Household Service Committee.
RAYNER, MRS. E. M.	Teddington and the Hamptons Women Citizens' Association.
SELBORNE, THE COUNTESS OF, J.P.	Executive Committee.
SMITH, MISS ROSAMUND	<i>Co-opted</i> .
STEEL-MAITLAND, LADY	<i>ex-officio</i> .
STEWART, LADY	National Council for Equal Citizenship.
SUNDERLAND, MISS	<i>co-opted</i> .
TEMPLER, MISS	Young Women's Christian Association.
THRUPE, MISS B.	Society of Women Housing Estate Managers.
WILLIS, MISS E. M.	Electrical Association for Women.
WOODCOCK, MISS D. E.	Church Army Housing, Ltd.

Branch Representatives.

Aberdeen	MRS. G. B. ESSLEMONT, J.P.
Andover	MRS. FARR, J.P.
Bangor	COUNCILLOR MRS. CHAMBERLAIN.
Bedford	MRS. WILLIAMSON.
Berkhamsted	MRS. G. HOLLINGS.
Birmingham	MRS. SCOTT.
Bournemouth	MISS E. HOARE.
Bradford	MRS. EDWARDS.
Bridlington	MRS. HARKER.
Brighton	MISS BUNTING.
Bristol	MRS. CAIRNS.
Bromley	SISTER MARGARET DIX
Cambridge	MRS. STEVENSON (Vice-Convener).
Carlisle	MISS J. K. DONALD.
Cheltenham	MRS. FOTHERGILL COOKE.
Chorley Wood	MRS. HILEY.
Colwyn Bay	MISS WAINWRIGHT, M.A.
C Coventry	MRS. COMPTON.
Croydon	MISS EDITH HUDSON.
Derbyshire	MRS. WELLS.
Ealing	MRS. HOPWOOD.
Edinburgh	MISS CORNWALL.
Farnham	MISS CRUNDWELL.
Folkestone	MISS BROOME GILES.
Gerrard's Cross	LADY MALKIN.
Glasgow	MRS. MARTIN.
Gloucester	MRS. HAROLD TREW.
Greenock	EX-BAILIE ISABELLE KERR, J.P.
Harpندن	MRS. BROWN.
Harrogate	MISS SIMPSON.
Haslemere	MISS SELWYN.
Hastings	COUNCILLOR MRS. FOXON, J.P.
Hornsey	MISS ALEXANDER.
Hull	DR. STACEY CLEMINSON.
Leeds	MISS A. I. S. SMITH.

Leicester	MRS. WELCH.
London	MISS UPCOTT.
Malvern	MISS SEVERN BURROW.
Manchester	MRS. GRIME.
Mortlake	MISS BURROUGHS.
Newcastle	MRS. F. BACON.
Perth	MRS. KEIR.
Peterborough	MRS. SHIPLEY ELLIS.
Sheffield	MRS. HOLDSWORTH.
South Dorset	MISS RAMSDEN.
Spenborough	MRS. RHODES.
Stirling	MRS. D. B. MURRAY.
Stockton-on-Tees	MRS. WARD.
St. Albans	MISS CICELY CRAVEN, J.P.
Torquay	MISS MARNHAM.
Tunbridge Wells	MISS BRETHERTON, M.A.
Wolverhampton	MRS. THOMAS.
Watford	LADY CAULCUTT.
York	MRS. ANGELO RAINE.

HUMANE TREATMENT OF ANIMALS SECTIONAL COMMITTEE.

"To deal with the Humane Treatment of Animals and especially with the carrying out of the resolution on humane slaughter passed in Birmingham, 1925."

Convener.—MISS BRODIE-HALL, F.R.Met.Soc., F.R.E.S., Albemarle Club, 37, Dover Street, W.1.

Vice-Convener.—MISS CÉCILE MATHESON, 19, Elsworthy Road, N.W.3.

Hon. Secretary.—HON. MRS. HAUGHTON, 14, Ennismore Gardens Mews North, S.W.7.

ATKINS, MISS G. M.	Girls' Guildry.
BAKER-CRESSWELL, MRS.	Nat. Federation of Women's Institutes.
BARCLAY-SMITH, MISS	Royal Society for Protection of Birds.
BAUM, MISS	International League against Export of Horses for Butchery.
BIGLAND, MRS. RANULF	Committee on International Affairs and for the Promotion of Peace.
BOLUS, MRS. GILLHAM	<i>Co-opted.</i>
DONALD, MISS J. K.	Parliamentary and Legislation Committee.
HARTREE, MRS.	<i>ex-officio.</i>
JOHNSON, MRS. A. F. W.	<i>ex-officio.</i>
JOHNSTON, MRS. T.	Scottish Standing Committee.
LAWRENCE, MRS. F. J.	Girls' Friendly Society.
LE MAISTRE, MRS.	<i>Co-opted.</i>
MASON, MISS BERTHA	<i>Co-opted.</i>
MASSINGHAM, MRS.	Royal Society for the Prevention of Cruelty to Animals.
MATTHEW, MRS.	National Equine Defence League.
MICHOLLS, MISS	Social Institutes' Union.
NUNBURNHOLME, THE DOWAGER LADY J.P.	<i>ex-officio.</i>
O'LEARY, MISS	Our Dumb Friend's League.
OSWALD, DR. ESTCOURT	<i>Co-opted.</i>
PEEL, HON. MRS. HOME	<i>Co-opted.</i>
STAUNTON, MRS.	Animals' Defence League.

STEEL-MAITLAND, LADY	<i>ex-officio.</i>
STEUART, MRS. RONALD S.	Performing and Captive Animals' Defence League.
VINTER, MISS F. JEAN, M.B., B.S.	Univ. of London Animal Welfare Society.
WARNER, MISS CONSTANCE	<i>Co-opted.</i>
WASHINGTON-FOX, MRS.	Cinema Committee.
WILLOUGHBY, THE LADY MURIEL	Council for Justice to Animals.

Branch Representatives.

Aberdeen	MISS E. M. MURRAY.
Andover	MISS HILL, J.P.
Bangor	SISTER EDWARDS.
Barrow-in-Furness	MRS. BURNETT, J.P.
Bedford	MRS. KENNEY HERBERT.
Berkhamsted	MRS. HALLOWES.
Birmingham	MISS DANIELSON.
Bridlington	MRS. J. N. WOODCOCK.
Bromley	MRS. GLANVILL.
Burton-on-Trent	MRS. BURN.
Cambridge	MRS. RATTRAY, J.P.
Carlisle	MISS TAYLOR.
Cheltenham	MRS. GORDON.
Coventry	MRS. TWYMAN.
Croydon	MISS D. CULLIS.
Derby	MRS. ETCHES.
Ealing	MRS. MACKENZIE.
Eastbourne	HON. MRS. HAUGHTON.
Edinburgh	MISS M. CRAWFORD.
Farnham	MRS. TAYLOR SMITH.
Gerrards Cross	MISS DUGARD.
Harpenden	MRS. SPRULES.
Hastings and St. Leonards	MRS. JEFFERSON.
Hornsey	MRS. RIEU.
Hull	MRS. PRETTY.
Leicester	MRS. VINCENT.
Lincoln	MRS. HOLE.
London	MISS MATHESON.
Maidstone	MRS. H. J. DAY.
Manchester	MRS. WATSON INGRAM.
Mortlake	MRS. CURRIE.
Perth	MRS. COWAN.
Peterborough	MISS HARRISON.
Portsmouth	MRS. RAMSAY, J.P.
St. Andrews	MRS. BOASE.
Salisbury	LADY EYRE-COOTE.
Sheffield	MRS. E. FINCH.
S. Dorset	MISS CHUDLEIGH.
Stirling	LADY STEEL-MAITLAND.
Stockton and Thornaby	MRS. HEWITT.
Torquay	MRS. C. WILLIAMS.
Tunbridge Wells	MRS. BACON.
Watford	MRS. BLACKLEY.
York	MRS. MASTER.

INDUSTRIAL SECTIONAL COMMITTEE.

"In co-operation with the Branches and Affiliated Societies to investigate and, where possible, promote improvement of industrial conditions, and also to collect information and disseminate knowledge concerning them."

Convener.—MRS. HARTREE, 21, Bentley Road, Cambridge.

Hon. Secretary.—MRS. BALSTON, 105, Onslow Square, S.W.1.

BEER, MRS., M.A.	Co-opted.
BENNETT, LADY	National Council for Equal Citizenship.
BRIDGWATER, MRS.	Committee on Wage-Earning Children.
BRUCE, MRS.	Conservative Women's Reform Assoc.
CHARLEY, MISS I. H.	College of Nursing.
EMMOTT, THE LADY, J.P.	Co-opted.
GRAHAM, MISS M. A.	Brotherhood Movement, Sisterhood Section.
HARVEY, MISS E. C.	Co-opted.
JANSSON, MAJOR	Salvation Army.
JOHNSON, MRS. A. F. W.	ex-officio.
JOHNSTON, MRS. T.	Scottish Standing Committee.
KENNEDY, MISS E. M.	Women's Engineering Society.
MATHESON, MISS CÉCILE	Co-opted.
MELLOR, MISS MABEL	National Women Citizens' Association.
NUNBURNHOLME, THE DOWAGER LADY J.P.	ex-officio.
PEEL, HON. MRS. HOME	Co-opted.
REEVES, MISS MARION	Women's Freedom League.
SAUNDERS-O'MAHONY, MISS	Open Door Council.
SKINNER, MRS.	Regional and Branch Representatives Sectional Committee.
SOMERVILLE, MISS	Girls' Guildry.
SOMERVILLE, MISS N.	Industrial Christian Fellowship.
STEEL-MAITLAND, LADY	ex-officio.
STRACHEY, MISS PHILLIPA	London and National Society for Women's Service.
TALBOT, MISS EVELYN	Girls' Friendly Society.
TANBURN, MRS.	Union of Jewish Women.
THORPE, MISS, M.B.E.	Committee on International Affairs and for the Promotion of Peace.
WALKER, MRS.	Industrial Welfare Society.
WARD, MISS HELEN	Co-opted.
WOOD, MRS. ERNEST	National Free Church Women's Council.

Branch Representatives.

Aberdeen	MRS. HENRY ALEXANDER.
Aylesbury	MISS ROBINSON.
Bangor	MRS. SILYN ROBERTS.
Barrow-in-Furness	MRS. JACKSON.
Bath	MISS A. M. PARK.
Bedford	MISS HAMMOND.
Berkhamsted	MRS. WHYBROW.
Birmingham	MRS. OWEN THOMPSON.
Bournemouth	MRS. MACWILLIAM.
Bristol	MISS WAY.
Bromley	MISS JAMES.
Burton-on-Trent	MISS M. HOLLAND, J.P.
Cambridge	MRS. CHIVERS.
Cheltenham	MRS. FOTHERGILL COOKE.
Croydon	MRS. MARTIN.

Derby	MRS. BEESON.
Dundee	MRS. GIBSON.
East Dorset	LADY OMMANNEY.
Edinburgh	MISS M. G. COWAN, O.B.E., M.A.
Glasgow	MISS TANCRED.
Gloucester	MRS. EDWARDS.
Harpenden	MRS. PEAKE.
Harrogate	MRS. ARTHUR TURNER.
Haslemere	MISS FEARON.
Hornsey	MRS. CATTLE.
Hull	MRS. J. R. CLEMINSON.
King's Lynn	MRS. T. BLUNT.
Leicester	MRS. WELCH.
Lincoln	MISS WALLIS.
Liverpool	MISS BIRT.
London	MISS MICHOLLS.
Maidstone	MRS. HYLAND.
Manchester	HON. MRS. CAWLEY.
Mortlake with East Sheen	MRS. GORDON.
Norfolk and Norwich	MISS BURGESS.
Perth	MISS HEGGIE.
Portsmouth	MRS. RICHARDS WILLIAMS.
Ruislip	MRS. FOGARTY.
St. Albans	MRS. CONWAY.
St. Andrews	MRS. BOASE.
Sheffield	MRS. F. M. OSBORN.
S. Dorset	MISS RAMSDEN.
Stirling	MISS L. R. CAW.
Stockton and Thornaby	MRS. MARK.
Torquay	MRS. GRESHAM.
Tunbridge Wells	MRS. CHEESMAN, M.B.E.
Watford	MISS HEWITT.
Wolverhampton	MRS. THOMAS.
York	MRS. RILEY.

INTERNATIONAL AFFAIRS AND FOR THE PROMOTION OF PEACE, SECTIONAL COMMITTEE ON.

"To collect and distribute information from National and International sources regarding the work of the League of Nations and Organisations working for the cause of Peace."

D.B.E.

Joint Conveners.—DAME ELIZABETH CADBURY, M.A., J.P., Northfield Manor, nr. Birmingham,
Hon. Mrs. Franklin, 50, Porchester Terrace, Hyde Park, W. 2.

Hon. Secretary.—MISS M. M. SHARPLES, 17, Bedford Square, W.C.1.

Hon. Recording Secretary.—MRS. RANULF BIGLAND, Little Dean, Jordans, Beaconsfield, Bucks.

Reporter of Foreign Press.—MISS ORRED, 34, Egerton Gardens, S.W.3.

ISHBEL, MARCHIONESS OF ABERDEEN
AND TEMAIR, J.P., G.B.E., LL.D. Vice-President.
BEER, MRS. M., M.A. Co-opted.

BIGLAND, MRS. PERCY	Peace Committee, Society of Friends.
BOLUS, MRS. GILLHAM	<i>Co-opted.</i>
BOSANQUET, MISS T.	British Federation of University Women.
BULLOCH, MRS.	College of Nursing, Inc.
CHAPMAN, MISS D.	Westfield College.
DOBBS, MISS	National Council of Girls' Clubs.
EMMOTT, THE LADY	<i>Vice-President.</i>
FIELD, MRS. E. M.	<i>Times</i> Educational Supplement.
FITZHUGH, MRS., J.P.	<i>Co-opted.</i>
FRASER, MISS D.	Y.W.C.A.
FURSE, DAME KATHARINE	National Vigilance Association.
GORDON, MRS. OGILVIE, D.Sc.	Cinema Committee and I.C.W. Vice-Pres.
GRAHAM, MRS. PATRICK	<i>Co-opted.</i>
HARTREE, MRS.	<i>ex-officio.</i>
HOLMES, MRS. N.	Peace Union.
HORSLEY, LADY	Temperance Committee.
HUGHES, MISS D. PRICE	West London Mission.
HUGHES, MRS. ALFRED	<i>Co-opted.</i>
HUNTSMAN, MISS M. H.	Church of England Peace League.
JOHNSON, MRS. A. F. W.	<i>ex-officio.</i>
JOHNSTON, MRS. T.	Scottish Standing Committee.
KILLBY, MRS. L. G.	College of Nursing, Inc.
LAMBERT, MRS.	Parents National Educational Union.
LLOYD, MISS E. M.	Life Patron, I.C.W.
LORSIGNOL, MADAME	<i>Co-opted.</i>
MACLEAN, MRS.	Richmond Women Citizens' Association
MARTIN, MRS. E. CURRIE	National Adult School Union.
NUNBURNHOLME, THE DOWAGER LADY J.P.	<i>ex-officio.</i>
PICTON TURBERVILL, MISS, O.B.E.	National Council for Equal Citizenship.
PLAYNE, MISS C. E.	National Peace Council.
ROLFE, MRS. NEVILLE, O.B.E.	British Social Hygiene Council.
ROSE, MISS DORIS M.	Girls' Life Brigade.
SMITH, MISS STUART	Y.W.C.A.
SPIELMAN, LADY	Union of Jewish Women.
STACEY, MISS H. B.	Colonial and Continental Church Society.
STEEL-MAITLAND, LADY	<i>ex-officio.</i>
STEVENS, MISS M. B.	Women Public Health Officers Assn.
STEWART, LADY	National Council for Equal Citizenship.
STONE, MISS	<i>Co-opted.</i>
TAYLOR, MISS M. E. J.	Society for Ministry of Women.
WARNER, MISS S.	Girl Guides' Association.
ZIMMERN, MISS ELSIE	Associated Countrywomen of the World

And the following *ex-officio* members, being the representatives of the National Council of Women of Great Britain upon the Standing Committees of the International Council of Women or Conveners of I.C.W. Committees.

Finance Representative	MISS ELSIE ZIMMERN.
Press	MISS NORAH GREEN.
Peace and Arb. { I.C.W. Convener	DAME ELIZABETH CADBURY.
{ Representative	MISS MABEL SHARPLES.
Laws and Legal Position of Women	MRS. KEYNES, J.P.
Suffrage and Rights of Citizenship	MISS TANCRED.
Equal Moral Standard and Traffic in Women	THE DOWAGER LADY NUNBURNHOLME, J.P.

Public Health	DR. MABEL GURNEY.
Education	HON. MRS. FRANKLIN.
Migration	
Child Welfare	
Trades & Prof. { I.C.W. Convener	MISS CÉCILE MATHESON.
{ Representative	MRS. BEER, M.A.
Cinematograph and Broadcasting	MRS. NEVILLE ROLFE, O.B.E., J.P.
Letters	MRS. ST. LOE STRACHEY, O.B.E., J.P.
Fine and Applied Arts	

Branch Representatives.

Aberdeen	DR. AGNES THOMSON.
Andover	MISS WEST.
Bangor	MRS. THODAY.
Bath	MISS M. J. LLOYD.
Bedford	MISS JOYCE.
Berkhamsted	MRS. CHERRINGTON.
Birmingham	MRS. MACMASTER.
Bournemouth	MRS. KOHN.
Bridlington	MRS. W. J. STUART.
Brighton	MRS. STAFFORD.
Bristol	MRS. CHURCHILL VIRGINE.
Bromley	MISS E. C. HARVEY.
Burton-on-Trent	MISS M. HOLLAND, J.P.
Cambridge	MRS. MCNAIR.
Cheltenham	MISS D. JORDAN.
Chorley Wood	MRS. SEED.
Colwyn Bay	MISS HIGGINS.
Conventry	MISS BEATH.
Croydon	MISS THOMPSON.
Derbyshire	MRS. ST. JOHN RAIKES.
Dundee	MRS. BELL.
Ealing	MISS DEBAC.
Eastbourne	MISS MILMAN.
East Dorset	MISS WILSON.
Edinburgh	MISS LOOKER.
Farnham	MISS CRUNDWELL.
Glasgow	MRS. FYFE.
Harpenden	MRS. RITA SCOTT BLAIR.
Harrogate	MRS. PAVER-CROW.
Haslemere	MISS FEARON.
Hastings	MRS. WRAY.
Hornsey	MRS. NETTLETON.
Leeds	MRS. SCHROEDER.
Leicester	MISS STAFFORD.
Lincoln	MRS. BONE.
Liverpool	MRS. STEWART BROWN, J.P.
Llangollen	MISS PUGH JONES.
London	MISS CASE.
Maidstone	MRS. BRIDGE.
Malvern	MISS F. E. GARDNER.
Manchester	MRS. DAVIDSON.
Middlesbrough	MISS PRINN.
Mortlake with East Sheen	MRS. KENDALL.
Nottingham	MISS THORPE, M.B.E.
Oldham	MISS M. M. SHARPLES.
Perth	MRS. WALMESLEY.
Ruislip	MRS. WHITCHES.

St. Albans	MRS. NIGHTINGALE.
St. Andrews	MISS LOGAN.
Sheffield	MRS. J. H. DONCASTER.
S. Dorset	MISS SANCTUARY.
Spenborough	MISS K. M. WALKER.
Stirling	MRS. DUFF.
Stockton and Thornaby	MRS. WARD.
Torquay	MISS MARNHAM.
Tunbridge Wells	MISS NEILD.
Watford	MISS HARMAN.
Wolverhampton	MISS WHITTLE.
Worthing	MISS JULIAN.
York	MISS GUNN.
	MISS DASTUR (India).
	MISS CHRISTITCH (Serbia).

INTERNATIONAL COUNCIL OF WOMEN SECTIONAL COMMITTEE.

- (a) To consider and report on all business relative to the work of the I.C.W., including its Consultative, Liaison and ad hoc Committees; to prepare the necessary information for the delegates to the Meetings of the I.C.W., and to consider the reports of the representatives which the Executive forwards to the Standing Committees.
- (b) That the President of the National Council of Women in her capacity as leader of the delegation to the Council Meetings of the International Council of Women shall be ex-officio Convener of the Committee and that a joint Convener shall be elected from among the officers, the Conveners, or the representatives to the International Council of Women.

Joint Conveners.—THE PRESIDENT, THE DOWAGER LADY NUNBURNHOLME, J.P.
Hon. Secretary.—

Representatives from the Branches and Affiliated Societies have yet to be appointed on this Committee.

MORAL WELFARE SECTIONAL COMMITTEE.

To collect, consider, and, if thought desirable, to disseminate information upon affairs bearing upon rescue and preventive work: to secure the assistance of experts to speak upon such subjects at the meetings; and to watch such legislation as concerns the work of the Committee, in Parliament, in the Law Courts or in Police Courts.

Convener.—THE DOWAGER LADY NUNBURNHOLME, J.P., 7, Green Street, Park Lane, W.1.

Vice-Convener.—

Hon. Secretary.—MISS D. M. RETCHFORD, at 7, Green Street, Park Lane, W.1.

AILWYN, LADY AGATHA	
BARNES, MRS. STANTON	Temperance Sectional Committee.
BARSON, MRS. ERNEST	National Free Church Women's Council.
BIGLAND, MRS. PERCY	Co-opted.
BLAIR, MISS H. M.	Scottish Standing Committee.
BRISCOE, MRS.	Streatham Women's Local Government and Citizens' Association.
BRIANT, MRS. BERNARD	Yorks. Ladies' Council of Education.

BROMHEAD, MISS	Southwark Diocesan Association for Moral Welfare.
CARDEN, MISS	National Vigilance Association.
CLARKE, MRS. SEYMOUR	Aldershot Preventive and Rescue Assn.
COWLIN, MISS M.	Women Police Committee.
COX, COMMISSIONER ADELAIDE	Salvation Army.
DE CHAUMONT, MISS NORA	Y.W.C.A.
DUNCAN, MISS A. P.	Alliance of Honour.
EDWARDS, MRS. SWINFORD	Co-opted.
EVANS, MRS. W.	N.B.W.T.A.U.
FRANKLIN, HON. MRS.	Vice-President.
FURSE, DAME KATHARINE, G.B.E.	National Council for Mental Hygiene.
FYFE, MRS. WM.	Committee on International Affairs and for the Promotion of Peace.
GORDON, MRS. GEOFFREY	Durham Diocesan Association for Rescue and Preventive Work.
GOWERS, MISS EVELYN	Women and Children's Protection Society.
GRIFFIN, MRS.	Parents' National Educational Union.
HARTREE, MRS.	ex-officio.
HICKS, MRS. W. E.	Regional and Branch Representatives Sectional Committee.
JOHNSON, MRS. A. F. W.	ex-officio.
KEELING, MRS.	Fabian Society, Women's Group.
KELLY, MISS E. H., C.B.E., J.P.	Co-opted.
KELLY, MISS H. M., O.B.E.	Charity Organisation Society.
MCCALL, DR. ANNIE	Clapham Maternity Hospital Board.
MACDOUGALL, MISS E., M.B.E.	Co-opted.
MASON, MISS BERTHA	Co-opted.
MATHESON, MISS M. C.	Co-opted.
MUSSON, MISS SUSAN	Co-opted.
NEILANS, MISS ALISON	Association for Moral and Social Hygiene.
PARDOE, MRS.	Coulsdon Women Citizens' Association.
PARRY, MISS	Parliamentary and Legislation Committee.
PICTON TURBERVILL, MISS, O.B.E.	National Council for Equal Citizenship.
RAWLENCE, MISS K.	Salisbury Diocesan Association for Moral and Spiritual Welfare.
RESTALLACK, MISS L.	Church of England Advisory Board for Moral Welfare Work.
SAMUEL, MRS. FRANK	Jewish Association for Protection of Girls and Women.
SMITH, MISS GRACE	Westminster, Belgravia and Pimlico Association.
STEEL-MAITLAND, LADY	ex-officio.
SWAISLAND, MISS	British Social Hygiene Council.
THORPE, MISS	Church Army.
TUGWELL, MISS D. J.	Mothers' Union.
TURNER, MISS A. E.	Salvation Army.
WHITTING, MRS. ARTHUR	National Council for the Unmarried Mother and her Child.
WILBY, MISS	Oxford Diocesan Council for Moral Welfare
WRIGHT, MISS ADA C.	West London Mission.

Branch Representatives.

Aberdeen	MRS. DAVIDSON.
Aylesbury	MRS. RUNDLE.
Bangor	MISS PERKINS.
Barrow-in-Furness	MISS PIRIE.
Bath	MISS CRACROFT.
Bedford	MISS MUMFORD.

Berkhamsted	MRS. WELLBY.
Birmingham	MRS. W. A. POTTS.
Bournemouth	MRS. MACARTHUR.
Bridlington	MISS STUART.
Brighton	MISS BUNTING.
Bristol	MRS. YOUNG.
Bromley	SISTER MORGAN.
Burton-on-Trent	MISS HOLLAND, J.P.
Cambridge	MRS. RYMER ROBERTS.
Chorley Wood	MISS MCKENZIE ALLAN.
Colwyn Bay	MRS. JONES.
Coventry	MISS GOVAN.
Croydon	MISS TRUMAN.
Derbyshire	MRS. BOURNE WHEELER.
Ealing	MRS. CASTLE.
Eastbourne	MRS. CATTERALL.
East Dorset	DR. LAURA MAULE HORNE.
Edinburgh	THE LADY MARGARET KERR.
Farnham	MRS. CRUNDWELL.
Glasgow	MRS. WM. FYFE.
Gloucester	MRS. BRETHERTON.
Greenock	EX-BAILIE ISABELLE KERR, J.P.
Guildford	SISTER WILLIAMSON.
Harpenden	MRS. GARNER.
Harrogate	MRS. A. E. TURNER.
Haslemere	MRS. SHAW.
Hastings and St. Leonards	MRS. ARTHUR STRICKLAND.
Hornsey	MRS. MACKEE.
Hull	DR. STACEY CLEMINSON, J.P.
King's Lynn	MRS. WOOLSTENCROFT.
Leicester	MRS. CARDINAL TAYLOR.
Lincoln	MRS. LANE, J.P.
Liverpool	MISS TIDD PRATT.
Llangollen	MRS. HERBERT.
London	HON. MRS. BARLOW.
Maidstone	MRS. FALWASSER.
Malvern	MRS. CARTLAND.
Manchester	MRS. DAVIDSON.
Middlesbrough	MRS. LEVICK, M.D.
Mortlake with East Sheen	MRS. LUDLOW.
Norfolk and Norwich	MRS. HERBERT DAY.
Northumberland	MISS TOOKE.
Nottingham	MRS. RANSOM.
Oldham	MRS. HIGGS.
Perth	MISS WEIR.
Portsmouth	MRS. WHALLEY TOOKER, J.P.
Ruislip	MRS. DORE.
St. Albans	MRS. EDWARDS.
St. Andrews	MISS WARRACK.
Salisbury	MRS. RADCLIFFE, J.P.
Sheffield	COUNCILLOR MRS. BAKER.
South Dorset	MISS WILLIAMS.
Spenborough	MRS. ATKINSON.
Stirling	MRS. ARGUS.
Stockton and Thornaby	MRS. GARGETT.
Torquay	MRS. C. WILLIAMS.
Tunbridge Wells	MISS E. D. ROBERTS.
Watford	MRS. HOWITT.
Wolverhampton	MRS. TOMLINS, J.P.
Worthing	MISS POTTER.
York	MRS. ANGELO RAINE.

PARLIAMENTARY AND LEGISLATION SECTIONAL COMMITTEE.

1. To consider and report to the Executive Committee on Bills, Orders in Council and other forms of legislation, and to make recommendations for the amendment of proposed, and the promotion of new, legislation by drafting amendments and Bills, and otherwise.

2. To consider recommendations on legislation from the other committees of the N.C.W., and to make recommendations to the Executive.

3. To carry out the decisions of the Executive on the amendment of proposed, and the promotion of new, legislation, particularly in connection with the various parliamentary stages of Bills, where such decisions have not been referred to some other committee for execution.

4. To co-operate closely in all cases with any other committee concerned in the legislation under discussion.

*Convener.—THE LADY EMMOTT, J.P., 30, Ennismore Gardens, S.W.7.

*Vice-Convener.—MISS HOLLAND, J.P., The Grove, Barton-under-Needwood, Staffs.

*Hon. Secretary.—MISS DONALD, 28, Collingham Gardens, S.W.5.

ABBOTT, MRS.	Association for Moral and Social Hygiene.
BAILLIE, MRS. EVAN	National Union of Conservative and Unionist Associations.
BAKER, MRS. BETHUNE	Open Door Council.
BRODIE-HALL, MISS	Girls' Friendly Society.
BULLOCH, MRS. J. M.	College of Nursing, Inc.
BURKE, MISS S. E.	Richmond Women Citizens' Association.
BURNSIDE, MISS M.	Midwives' Institute.
BUTLER BOWDEN, MISS	St. Joan's Social and Political Alliance.
COATES, THE LADY CELIA	Parents' National Educational Union.
COCHRANE, MISS M. S., R. R. C.	British College of Nurses.
COX, COMMISSIONER, ADELAIDE.	Moral Welfare Committee.
CRANFIELD, MRS.	National Women Citizens' Association.
CRAVEN, MISS C., J.P.	Howard League for Penal Reform.
FAIRLIE, MRS. W.	Temperance Legislation League.
FRANKLIN, THE HON. MRS.	Committee on International Affairs and for the Promotion of Peace.
FYFE, MRS. WM.	Regional and Branch Representatives Committee.
GOODYEAR, MRS.	Temperance Committee.
*GORDON, MRS. OGILVIE, D.Sc.	British Social Hygiene Council.
*HARTREE, MRS.	<i>ex-officio</i> .
*HARVEY, MISS E. C.	<i>Co-opted</i> .
HEWITT, MRS. HALFORD	<i>Co-opted</i> .
HOBHOUSE, MRS. ROSA	Pedestrians Association.
HOPKINS, MRS. KEITH	Yorks. Ladies' Council of Education.
HOVELL, HON. MRS. MARK	Conservative Women's Reform Assn.
*HUBBACK, MRS.	National Council for Equal Citizenship.
*JOHNSON, MRS. A. F. W.	<i>ex-officio</i> .
JOHNSTON, MRS. T.	Scottish Standing Committee.
KELLY, MISS H. M.	Charity Organisation Society.
KEYNES, MRS.	Public Service and Magistrates Committee.
LAWRENCE, MISS HONOR, J.P.	British Federation of University Women.
LORD, MISS G.	Matrons' Council of Great Britain.
MACNAMARA, MRS., J.P.	Free Church Women's Council.

MASON, MISS BERTHA	Co-opted.
MATHESON, MISS CECILE	Public Health and Child Welfare Cttee.
MICHOLLS, MISS	National Council of Girls' Clubs.
MUSSON, MISS	National Council for the Unmarried Mother and her Child.
NESS, MRS. PATRICK	Co-opted.
*NUNBURNHOLME, THE DOWAGER LADY, J.P.	ex-officio.
PEEL, HON. MRS. HOME	Co-opted.
PHILLIPS, MRS., J.P.	Devon Council of Women.
PICTON-TURBERVILL, MISS, O.B.E.	Co-opted.
RAYNER, MISS	Mothers' Union.
RESTALLACK, MISS	Church of England Advisory Board for Moral Welfare Work.
ROWNTREE, MISS TESSA	Y.W.C.A.
RUSSELL, MRS.	Co-opted.
*SELBORNE, COUNTESS OF, J.P.	British Colonies Committee.
SQUIRE, MISS	Household Service Committee.
*STEEL-MAITLAND, LADY	ex-officio.
*STRACHEY, MRS. ST. LOE, O.B.E., J.P.	Arts and Letters Committee.
*STRACHEY, MISS PHILLIPPA	London and National Society for Women's Service.
TANCRED, MISS E.	Women Police and Patrols Committee.
*UNDERWOOD, MISS	Women's Freedom League.
WASHINGTON-FOX, MISS	Kingston W.C.A.
WEIR, MRS.	Reigate and Redhill W.C.A.
WHITAKER, MISS MABEL	National British Women's Total Abstin- ence Union.
WOLSELEY-LEWIS, MISS	Education Committee.

* Members of the Standing Committee.

Branch Representatives.

Aberdeen	MRS. MACKENZIE STUART.
Andover	MISS G. REW.
Aylesbury	MRS. HAZELL.
Barrow-in-Furness	MRS. KEMP LEE.
Bath	MRS. LEONARD ADAMS.
Bedford	MRS. BRUNTON.
Berkhamsted	MRS. STIFF.
Birmingham	MRS. POTTS.
Bournemouth	MRS. MACARTHUR.
Bridlington	MRS. W. J. STUART.
Brighton	MISS BUNTING.
Bristol	MRS. CHURCHILL VIRGINE.
Bromley	MISS E. C. HARVEY.
Burton-on-Trent	MISS HOLLAND, J.P. (Vice-Convenor).
Cambridge	MRS. VULLIAMY.
Carlisle	MRS. DONALD.
Cheltenham	MRS. ROTHAM.
Chorley Wood	MRS. LYON BOWLEY.
Colwyn Bay	MRS. SMETHURST.
Coventry	MISS MICHELL.
Croydon	MISS TRUMAN.
Derbyshire	MRS. LOMAS COULSON.
Dundee	MISS STEPHEN.
Ealing	MRS. SHARP.
Eastbourne	MISS JOHNS.
East Dorset	DR. L. MAULE HORNE.
Edinburgh	MISS M. G. COWAN, O.B.E., M.A.
Glasgow	MRS. WM. FYFE.
Gloucester	MRS. BRETHERTON.

Greenock	EX-BAILIE ISABELLE KERR, J.P.
Guildford	MRS. MACROSTY.
Harpenden	MRS. NELSON.
Harrogate	MRS. W. H. THOMPSON.
Haslemere	MISS D. MOZLEY.
Hastings and St. Leonards	MISS DOROTHY MORGAN.
Hornsey	MRS. LUCAS.
Hull	MISS THEILMANN, J.P.
Leicester	MRS. F. PARSONS.
Lincoln	MRS. PENNELL.
Liverpool	MRS. STEWART BROWN, J.P.
Llangollen	MISS ALLINGTON-HUGHES.
London	HON. MRS. WILSON FOX, C.B.E.
Maidstone	MRS. HEWLETT HOBBS.
Malvern	MISS ALICE JUDSON.
Manchester	MRS. DAVIDSON.
Mortlake with East Sheen	MISS PARRY.
Norfolk and Norwich	MISS E. WILLIS.
Nottingham	MRS. PERCY.
Oldham	MISS SHARPLES.
Perth	MISS MARTIN.
Peterborough	COUNCILLOR MRS. BRYANT.
Portsmouth	MISS D. RUNDLE.
Ruislip	MISS BLANCH.
St. Albans	MISS PHYLLIS GIBBS.
St. Andrews	MRS. CARGILL CANTLEY.
Sheffield	MRS. LEONARD WRAGG, J.P.
South Dorset	MISS F. M. ALLIOT.
Spenborough	MISS K. M. WALKER.
Stirling	LADY MUIR.
Stockton and Thornaby	MRS. ZEALLEY.
Torquay	MRS. C. WILLIAMS.
Tunbridge Wells	MISS KEMBALL.
Watford	MRS. F. WILSON.
Wolverhampton	MRS. THORNTON.
York	MRS. CHARLES GARDNER.

**PUBLIC HEALTH AND CHILD WELFARE SECTIONAL
COMMITTEE.**

To conduct inquiries into matters affecting public health work throughout the country with a view to the promotion of measures usefuo for public health; to collect and distribute information on problems connected with Maternity and Child Welfare, to give an opportunity for discussion and to promote Conferences on such questions; and to disseminate literature on health, child welfare, education and other subjects of interest to women.

Convenor.—MISS SUSAN MUSSON, N.C.U.M.C., Carnegie House, 117, Piccadilly, W.1.

Hon. Secretary.—MISS V. D. SWAISLAND, B.Sc. (Econ.), 80, Wavertree Court, S.W.2.

ISHBEL, MARCHIONESS OF ABERDEEN AND TEMAIR	Vice-President.
ACRES, MRS. MARSTON	Association for Moral and Social Hygiene.
BENNETT, MISS	College of Nursing, Inc.
BUCKLEY, MRS. G.	National Baby Week Council.

CADDOW, MISS A. M. Assoc. of Teachers of Domestic Subjects.
 CARDOZO, MISS J. M. College of Nursing Inc.
 CONSTABLE, MRS. H. L. *Co-opted.*
 DE CHAUMONT, MISS NORA Y.W.C.A.
 EMMOTT, THE LADY Executive Committee.
 FIELD, MRS. Richmond Women Citizens' Association.
 FRANKLIN, HON. MRS. *Co-opted.*
 FURSE, DAME KATHERINE, G.B.E. Committee on International Affairs and
 for the Promotion of Peace.
 GOULD, MRS. Education Committee.
 GRAHAM, MISS A. VALERIE Midwives' Institute.
 HALFORD, MISS, O.B.E. Save the Children Fund
 HARTREE, MRS. *ex-officio.*
 HOARE, MISS M., J.P. *Co-opted.*
 JOHNSON, MRS. A. F. W. *ex-officio.*
 KERR, EX-BAILIE ISABELLE, J.P. Scottish Standing Committee.
 KILLBY, MRS. L. G. *Co-opted.*
 LEONARD, MISS FRANCES M. National Free Church Women's Council.
 MAKOWER, MRS. ERNEST National Council for the Unmarried
 Mother and her Child.
 MASON, MISS BERTHA *Co-opted.*
 MATHESON, MISS CÉCILE *Co-opted.*
 MOFFATT, MISS O. National Council for Maternity and Child
 Welfare.
 MOSS, MISS A. Women Public Health Officers' Assoc.
 MUNRO, MRS. Invalid Children's Aid Association.
 MURIEL, MISS Matrons' Council of Great Britain.
 NETHERSOLE, MISS OLGA People's League of Health.
 NICOLL, DR. AGNES Society of Medical Officers of Health.
 NUNBURNHOLME, THE DOWAGER LADY
 J.P. *ex-officio.*
 PEARCE-GOULD, MISS Temperance Committee.
 PEELE, MISS Church of England Temperance Society.
 PENNANT, MISS G. Queen's Institute of District Nursing.
 PHILLIPS, MRS., J.P. Devon Council of Women.
 RELF, MISS F. E. Girls' Friendly Society.
 RETCHFORD, MISS D. M. *Co-opted.*
 ROXBURGH, MISS Institute of Hospital Almoners.
 SELBORNE, THE COUNTESS OF Parliamentary and Legislation Committee.
 SHRUBSALL, MISS Streatham Women's Local Government
 and Citizens' Association.
 SIKES, MRS. Mental After-Care Association.
 SIMPSON, MISS J. Ranyard Mission.
 SMITH, DAME ANN BEARDMORE City of Westminster Health Society.
 STEEL-MAITLAND, LADY *ex-officio.*
 STONEMAN, MISS National Council for Equal Citizenship.
 TUGWELL, MISS D. J. Mothers' Union.
 WILBERFORCE, LADY National Society of Day Nurseries.

Branch Representatives.

Aberdeen LADY THOMSON.
 Bangor COUNCILLOR E. CHAMBERLAIN.
 Barrow-in-Furness MISS PIRIE.
 Bath MISS LLOYD.
 Bedfordshire MISS MUMFORD.
 Berkhamsted MRS. WELLBY.
 Birmingham MRS. POTTS.
 Bournemouth MRS. MACARTHUR.
 Bridlington MISS STUART.
 Brighton MISS BUNTING.
 Bristol MRS. THORNTON WOOD.

Bromley SISTER MORGAN.
 Burton-on-Trent MISS HOLLAND, J.P.
 Cambridge DR. MABEL GURNEY.
 Carlisle MISS HALTON.
 Cheltenham MRS. LOCK MELLERSH.
 Chorley Wood MISS MCKENZIE ALLAN.
 Colwyn Bay MRS. JONES.
 Coventry MISS GOVAN.
 Croydon COUNCILLOR MRS. ROBERTS.
 Derbyshire MRS. BOURNE WHEELER.
 Dundee MISS J. C. C. MACDONALD.
 Ealing MRS. CASTLE.
 Eastbourne MRS. CATTERALL.
 Edinburgh THE LADY RUTH BALFOUR, M.B., B.S.
 Farnham MRS. CRUNDWELL.
 Gerrards Cross MISS K. L. HALL.
 Glasgow MRS. WM. FYFE.
 Greenock EX-BAILIE ISABELLE KERR, J.P.
 Guildford DR. MOSS.
 Harpenden MRS. GARNER.
 Harrogate MRS. A. E. TURNER.
 Haslemere MRS. SKENE.
 Hastings and St. Leonards MRS. ARTHUR STRICKLAND.
 Hornsey MRS. F. N. DIXON.
 Huddersfield MISS IRVING.
 Hull DR. STACEY CLEMINSON.
 King's Lynn MRS. WOOLSTENCROFT.
 Leeds MISS BAINES.
 Leicester MRS. CARDINAL TAYLOR.
 Lincoln MRS. LANE, J.P.
 Liverpool and Birkenhead MRS. STEWART BROWN.
 Llangollen MRS. HERBERT.
 London MISS BOSWORTH.
 Maidstone MRS. FALWASSER.
 Malvern MRS. CARTLAND.
 Manchester MRS. DAVIDSON.
 Middlesbrough and Cleveland MRS. LEVICK, M.D.
 Mortlake with East Sheen MRS. LUDLOW.
 Norfolk and Norwich MRS. HERBERT DAY.
 Oldham MRS. HIGGS.
 Perth MRS. HOWMAN.
 Peterborough MRS. BRYANT.
 Portsmouth MISS D. RUNDLE.
 Ruislip MRS. DORE.
 St. Albans MRS. EDWARDS.
 St. Andrews DR. DOROTHY DOUGLAS.
 Salisbury MRS. CLIFFORD RADCLIFFE, J.P.
 Sheffield COUNCILLOR MRS. BAKER.
 South Dorset MRS SEFTON SMITH.
 Spensborough MRS. SUGDEN.
 Stirling MRS. ARGUS.
 Stockton and Thornaby MRS. GARGETT.
 Torquay MRS. C. WILLIAMS.
 Tunbridge Wells MRS. HYATT WOOLF.
 Watford MRS. HOWITT.
 Wolverhampton MRS. A. N. TOMLINS, J.P.
 Worthing MISS POTTER.
 York MRS. MATTHEWS.

PUBLICATIONS AND PRESS COMMITTEE.

To issue the publications of the Council and to arrange for the display of literature at the annual and other meetings; to send news to the press, to encourage similar action by the Branches, and to file press records.

Convener.—THE DOWAGER LADY NUNBURNHOLME, J.P., 7, Green Street, Park Lane, W.1.

Secretary.—THE GENERAL SECRETARY, N.C.W. Office.

CHRISTITCH, Miss.	HARTREE, Mrs., <i>ex-officio</i> .
CROFTS, Mrs. M. I., M.A., LL.B.	HARVEY, Miss E. C.
EATON, Miss E. M.	JOHNSON, Mrs. A. F. W., <i>ex-officio</i> .
FIELD, Mrs.	KEYNES, Mrs., J.P.
FRANKLIN, Hon. Mrs.	LYON, Mrs. MASSEY.
GORDON, Mrs. OGILVIE, J.P.	STEEL-MAITLAND, Lady, <i>ex-officio</i> .
HANNAY, Mrs. R. K., C.B.E., J.P.	ZIMMERN, Miss E. M.

PUBLIC SERVICE AND MAGISTRATES SECTIONAL COMMITTEE.

To watch the administration of Acts of Parliament with a view to securing their efficient working and to suggesting improvements; to watch the administration of the law in the courts, and to bring into touch with one another and with women's organisations women engaged in public service.

Convener.—Mrs. KEYNES, J.P., 6, Harvey Road, Cambridge.

Vice-Convener.—Miss E. H. KELLY, C.B.E., J.P., 18, St. Andrew's Road, Southsea.

Legal Adviser.—Miss BRIGHT ASHFORD, 79, Abbey Road Mansions, N.W.8.

Secretary.—Miss J. WEYMAN, N.C.W. Office.

The members of this Committee now number 318, the majority being Women Justices of the Peace and including women members of Town and County Councils, etc. For the purposes of economy it has therefore been decided to print the names only of the members elected to serve as Branch representatives. A card index of the members is kept for reference at the office.

Branch Representatives.

Aberdeen	LADY ADAM SMITH, J.P.
Andover	LADY HORT, J.P.
Aylesbury	Mrs. MORE.
Barrow-in-Furness	Mrs. WARD, J.P.
Bath	Mrs. LEONARD ADAMS.
Bedford	Mrs. JOSSELYN, J.P.
Berkhamsted	Mrs. MARTIN, J.P.
Birmingham	Mrs. POTTS.
Bournemouth	Mrs. KITCHING.
Bradford	Mrs. LEACH, J.P.
Bridlington	Mrs. SUTCLIFFE, J.P.
Brighton	Miss BUNTING.
Bristol	Miss MABEL COWLIN.
Bromley	Mrs. BURGHEs.

Burton-on-Trent	Miss M. HOLLAND, J.P.
Cambridge	Mrs. ROTHAM.
Carlisle	Miss CREIGHTON, J.P.
Colwyn Bay	Mrs. B. C. JONES.
Croydon	Miss A. C. SHIPTON.
Derbyshire	Mrs. ST. JOHN RAIKES.
Dundee	Miss J. C. C. MACDONALD.
Ealing	Mrs. W. J. JENKINS.
Eastbourne	Miss H. M. SCOTT.
East Dorset	Miss PATERSON, J.P.
Edinburgh	Miss TURNBULL.
Farnham	Miss VAUGHAN WILLIAMS.
Gerrards Cross	Mrs. MACKINTOSH.
Glasgow	Mrs. T. JOHNSTON.
Gloucester	Miss A. LEMON.
Greenock	EX-BAILIE ISABELLE KERR, J.P.
Guildford	Mrs. O. H. BROWN, J.P.
Harpندن	Mrs. PROCTOR.
Harrogate	LADY LAWSON TANCREd, J.P.
Haslemere	Miss CHILTON THOMAS.
Hastings and St. Leonards	Mrs. SANSOM, J.P.
Hornsey	Mrs. A. V. HILL.
Huddersfield	Mrs. J. R. GLAISYER, J.P.
Hull	DR. STACEY CLEMINSON.
King's Lynn	Mrs. BLUNT.
Leeds	Mrs. SEEGAR.
Leicester	Mrs. C. BOND, J.P.
Lincoln	Mrs. PENNELL.
Liverpool	Mrs. STEWART BROWN, J.P.
Llangollen	Miss ALLINGTON HUGHES, J.P.
London	Mrs. PELL.
Maidstone	Mrs. W. H. DAY, J.P.
Malvern	Miss SEVERN BURROW, J.P.
Manchester	Mrs. GOODIER HAWORTH, J.P.
Mortlake with East Sheen	Mrs. LUDLOW, J.P.
North Ayrshire	BAILIE Mrs. ISHERWOOD.
North Staffs.	Mrs. WHEELTON HIND, J.P.
Northumberland and Newcastle	LADY TREVELYAN.
Oldham	Mrs. HIGGS.
Perth	Miss CRABBIE, J.P.
Peterborough	Mrs. WARWICK, J.P.
Portsmouth	Miss E. H. KELLY, C.B.E., J.P.
Ruislip	Mrs. TREVILLION.
St. Albans	Miss WIX, J.P.
St. Andrew's	Miss WARRACK.
Salisbury	Mrs. LOVIBOND.
Sheffield	Miss TOZER.
South Dorset	Mrs. HARDY.
Spensborough	Mrs. GRYLLS, J.P.
Stirling	Miss CURROR, J.P.
Stockton and Thornaby	Mrs. E. MARK, J.P.
Torquay	Miss TWEEDY, M.B.E., J.P.
Tunbridge Wells	Miss FENN.
Watford	Miss BRADFORD, C.C., J.P.
Wolverhampton	Mrs. TOMLINS, J.P.
Worthing	Mrs. GREENFIELD, J.P.
York	Mrs. CHAS. GARDNER.

REGIONAL AND BRANCH REPRESENTATIVES COMMITTEE.

To discuss the various aspects of Branch Work and to assist, through the Regional Committees, in the general development of the National Council of Women, and, subject to the Executive, to superintend the general work of organisation throughout the Council, and in particular to promote the formation of new Branches and to give assistance to the Branches by supplying speakers or meetings.

Convener.—The President, THE DOWAGER LADY NUNBURNHOLME, J.P., 7, Green Street, Park Lane, W.1.

Vice-Convener.—MRS. HARTREE, Acting Vice-President, 21, Bentley Road, Cambridge.

Hon. Secretary for Regional Committees.—MRS. NOWELL WATKINS, 31, Wetherby Mansions, S.W.5.

Secretary.—THE GENERAL SECRETARY, N.C.W. Office.

FRANKLIN, HON. MRS., *co-opted*.
GORDON, HON. MRS., *co-opted*.
HARVEY, MISS E. C., *co-opted*.

JOHNSON, MRS. A. F. W., *ex-officio*.
PEEL, HON. MRS. HOME, *co-opted*.
STEEL-MAITLAND, LADY, *ex-officio*.

Branch Representatives.

Aberdeen	LADY ADAM SMITH, J.P.
Andover	MISS MERCERON.
Aylesbury	MISS A. M. TERRY.
Bangor	MRS. T. J. WALLACE.
Barrow-in-Furness	MISS HELEN PIRIE.
Bath	MRS. BENICE.
Bedfordshire	MISS WILLIAMSON.
Berkhamsted	MRS. SEEGAR.
Bilston	MRS. T. R. WOOD.
Birmingham	MRS. EMANUEL.
Bournemouth	MISS RICKARD.
Bradford	MRS. G. HASTINGS.
Bridlington	MRS. SAUNDERS.
Brighton	MISS BUNTING.
Bristol	MRS. WELCHMAN.
Bromley	MISS STAFFORD SMITH.
Burton-on-Trent	MISS HOLLAND, J.P.
Cambridge	MRS. HARTREE.
Carlisle	MISS LUCY CARTMELL.
Cheltenham	MRS. STONEY SMITH.
Chesterfield	MRS. WALTER TIMMINS.
Chorley Wood	MRS. LYON BOWLEY.
Colwyn Bay	DR. C. I. HAM.
Coventry	MISS DAWSON.
Croydon	MRS. W. D. RUSSELL.
Derbyshire	MRS. W. J. COX.
Dundee	MISS J. C. C. MACDONALD.
Ealing	MRS. J. H. SKINNER.
Eastbourne	MISS MILMAN.
East Dorset	MRS. WOLSTEN-CROFT.
Edinburgh	MISS J. CAMERON.
Farnham	MISS VAUGHAN WILLIAMS.
Gerrards Cross	MRS. MACKINTOSH.
Glasgow	MISS DE C. LEWTHWAITE DEWAR.
Gloucester	MISS LEMON.
Greenock	EX-BAILIE ISABELLE KERR, J.P.
Guildford	MRS. L. JONES.
Harpندن	MRS. D. W. CUTLER.

Harrogate	MRS. A. E. TURNER.
Haslemere	MISS SHAW.
Hastings and St. Leonards	MISS N. GARDINER.
Hornsey	MISS A. ROWE.
Huddersfield	MRS. BROADBENT.
Hull	MRS. J. R. CLEMINSON.
Leeds	MISS K. E. BARFORD.
Leicester	MRS. PARSONS.
Lincoln	MRS. PENNELL.
Liverpool	MRS. STEWART BROWN, J.P.
Llangollen	MISS ALLINGTON HUGHES.
London	HON. MRS. HOME PEEL.
Malvern	MISS RUSSELL.
Manchester and Salford	MRS. WALLACE.
Middlesborough	MRS. LITTLER.
Mortlake with East Sheen	MRS. GREGORY.
Norfolk and Norwich	MISS M. HILL.
North Staffs.	MRS. WHEELTON HIND.
Nottingham	MRS. ROTHERA.
Perth	MISS MARTIN.
Peterborough	MISS HARTLEY.
Portsmouth	MISS B. RUNDLE.
Ruislip	MRS. TREVILLION.
St. Albans	MISS ANDREW.
St. Andrews	DR. DOROTHY DOUGLAS.
Sheffield	MRS. FINCH.
South Dorset	MISS F. H. RAMSDEN.
Southport	MRS. HAROUN.
Spensborough	MISS ANDERSON.
Stirling	MRS. D. B. MURRAY.
Stockton and Thornaby	MRS. PHILLIPS.
Torquay	MRS. WALTON.
Tunbridge Wells	MISS LEWIS, B.A.
Watford	MRS. MASSEY.
Whitley Bay	MISS ANNETTE ARVESCHOUG.
Worthing	MISS EDWARDS.
Wolverhampton	MISS E. WHITTLE.
York	MRS. RAINE.

Regional Committee Representatives.

	Convener.	Hon. Secretary.
Eastern Counties	MRS. HARPER SMITH.	MRS. HARTREE.
Home Counties	MISS CÉCILE MATHESON.	MISS JOAN HEYWOOD.
East Midland	MRS. PERCY.	MRS. ROTHERA.
West Midland	MRS. EMANUEL.	MRS. W. E. HICKS.
Northern	MRS. ZEALLEY.	MRS. PHILLIPS..
North Eastern	DR. STACEY CLEMINSON.	MRS. ANGELO RAINE.
North Western	HON. MRS. CAWLEY.	MRS. E. STEWART-BROWN, J.P.
Southern	MISS N. CRUNDWELL.	MRS. TAYLOR-SMITH.
South Eastern	MRS. WILSON POTTER.	MISS NORAH GREEN.
South Western	MISS PATERSON, J.P., C.C.	MISS MARGARET SMITH.
Western	MISS E. H. SMITH, J.P.	MISS I. STIRLING.

Scottish Standing Committee Representatives.

EX-BAILIE ISABELLE KERR. MISS S. H. TURCAN.

TEMPERANCE SECTIONAL COMMITTEE.

To encourage the discussion of Temperance questions and carefully consider the bearing of these questions on the social and economic well being of the people.

Convener.—MRS. GOODYEAR, 14, Shawfield Park, Bickley, Kent.
 Vice-Convener.—LADY HORSLEY, 10, York House, Kensington, W.8.
 Hon. Secretary.—MISS DOROTHY STAUNTON, Rose Walk, Radlett, Herts.
 Hon. Assistant Secretary.—MISS NOEL NYE, 57, The Oval, Kennington, S.E.11.

ASTOR, LADY, M.P.	Co-opted.
BARDSLEY, MRS. MARTYN	Mothers' Union.
BARNES, MRS. STANTON	Temperance Legislation League, Women's Section.
BROOKFIELD, SISTER	Church Army.
CALLOW, MRS.	National Women Citizens' Association.
CLARK, MRS. BAYFIELD	Mabys Association for Care of Friendless Girls.
CLWYD, LADY	Co-opted.
COPLAND, MISS A. F.	U.K. Band of Hope Union.
COX, COMMISSIONER ADELAIDE, C.B.E.	Co-opted.
FAIRLIE, MRS.	Co-opted.
FRANKLIN, HON. MRS.	
HARTREE, MRS.	ex-officio.
HEASLETT, SISTER PHOEBE	West London Mission.
HIGGS, MISS H. C.	N.B.W.T.A.U.
JOHNSON, MRS. A. F. W.	ex-officio.
JOHNSTON, MRS. T.	Scottish Standing Committee.
LEETE, MRS. JOSEPH	National Free Church Women's Council.
MALLET, MISS	College of Grey Ladies.
MASON, MISS BERTHA	Co-opted.
MATHESON, MISS M. CÉCILE	Co-opted.
MOREWOOD, MRS.	National Health Society.
NUNBURNHOLME, THE DOWAGER LADY, J.P.	ex-officio.
NYE, MRS.	Temperance Council of the Christian Churches.
PEARCE-GOULD, MISS K.	Co-opted.
PEARSON, MRS.	Co-opted.
PEELE, MISS	Church of England Temperance Society.
RELF, MISS F. E.	London Diocesan Women's Union, C.E.T.S.
ROSE, MISS DORIS M.	Girls' Life Brigade.
RYLE, MISS EFFIE, M.A.	Nat. Adult School Union.
SEBRIGHT, MRS.	Order of Sons of Temperance.
STEEL-MAITLAND, LADY	ex-officio.
WILLIS, MRS.	National Sunday School Union (Temper- ance Committee.)

Branch Representatives.

Aberdeen	MISS WHITE.
Bangor	MRS. L. D. JONES.
Barrow-in-Furness	MRS. FLEMING.
Bath	MISS LEEDHAM FULLER.
Bedford	MISS E. LUCAS.
Berkhamsted	MRS. BARRETT.
Birmingham	MRS. FROGGATT.
Bournemouth	MISS E. HOARE.
Bridlington	MISS JOWETT.
Brighton and Hove	MRS. FOTHERGILL.
Bromley	SISTER MARGARET DIX.

Cambridge	MRS. LLOYD.
Carlisle	MISS MACINNES.
Cheltenham	MRS. NORMAN.
Colwyn Bay	MRS. SMETHURST.
Derbyshire	MISS MAYCOCK.
Ealing	MRS. JACKMAN.
East Dorset	DR. SHEPHEARD.
Edinburgh	MRS. UNDERWOOD.
Harpenden	MRS. HEUGHEN.
Harrogate	MRS. WORMALD.
Hastings and St. Leonards	MRS. BUSHRIDGE.
Hornsey	MRS. JOHN DIXON.
Hull	MRS. GARDNER, J.P.
King's Lynn	MRS. LAMBERT.
Leicester	MISS STAFFORD.
Lincoln	MRS. SINDELL.
Liverpool	MRS. SHILSTON WATKINS.
London	MISS WOOLSEY.
Maidstone	MRS. WATERS.
Manchester	MRS. DAVIDSON.
Mortlake with E. Sheen	MRS. BURRELL.
Norfolk and Norwich	MISS RICKARD.
N. Staffs	MRS. GRIMWADE.
Nottingham	MRS. PERCY.
Perth	MRS. SCOTT MURRAY.
Ruislip	MRS. BEVIS.
St. Albans	MRS. NOTT.
Salisbury	MRS. BENJAFIELD.
Sheffield	MISS BUTCHER.
South Dorset	MRS. COMBEN.
Stirling	MRS. GAVIN.
Stockton and Thornaby	MRS. GARGETT.
Torquay	MRS. GRESHAM, J.P.
Tunbridge Wells	MRS. BRACKETT.
Watford	VISCOUNTESS KNUTSFORD.
Worthing	MRS. EVANS.
York	MRS. BATEY.

WOMEN POLICE AND PATROLS SECTIONAL COMMITTEE.

To promote the appointment of Women Police as an integral part of all police forces; to watch legislation affecting them, and to give advice and information on all matters concerning Women Police.

Convener.—MISS E. TANCRED, 6, Crown Road North, Glasgow, W.2.

Vice-Convener.—MRS. WILSON POTTER, 63, Catherine Street, S.W.1.

Hon. Secretary.—MISS MABEL COWLIN, Rodborough House, Sneyd Park, Bristol, 9.

ABSLOM, MISS	co-opted.
ALGER, MISS	Newport Women Citizens' Association.
BARLOW, HON. MRS.	Moral Welfare Committee.
BENNETT, LADY	S. Wales Women Citizens' Association.
BIGLAND, MRS. PERCY	Committee on International Affairs and for the Promotion of Peace.
BLAIR, MISS H. M.	Scottish Standing Committee.
CLIFTON ROBERTS, MRS.	National Council for Equal Citizenship.

DAVIES, LADY	National Free Church Womens' Council.
FURSE, DAME CATHERINE	Moral Welfare Committee.
GODDARD, MISS	<i>Co-opted.</i>
HARTREE, MRS.	<i>ex-officio.</i>
HOBBS, MRS. HEWLETT	<i>Co-opted.</i>
JOHNSON, MRS. A. F. W.	<i>ex-officio.</i>
NUNBURNHOLME, THE DOWAGER LADY J.P.	<i>ex-officio.</i>
PEEL, HON. MRS. HOME	<i>Co-opted.</i>
PHILLIPS, MRS., J.P.	Devon Council of Women.
PYKE, MRS.	Jewish Association for Protection of Girls and Women.
RATHBONE, MRS. HERBERT	Women Police Propaganda Committee, Liverpool.
RENDELL, MISS	<i>Co-opted.</i>
RESTALLACK, MISS	Church of England Advisory Board for Moral Welfare Work.
RUSSELL, MRS.	Parliamentary and Legislation Committee.
SHEPHERD, MRS.	Richmond Women Citizens' Association.
STEEL-MAITLAND, LADY	<i>ex-officio.</i>
STRACHEY, MISS PHILIPPA	London and National Society for Women's Service.
STRACHEY, MRS. OLIVER	<i>Co-opted.</i>
TAYLOR, MRS.	National Women Citizens' Association.
WARD, MISS CONSTANCE	Church Army.
WILDE, MISS	<i>Co-opted.</i>

Branch Representatives.

Aberdeen	DR. A. E. TRAIL, J.P., LL.D.
Andover	LADY HORT, J.P.
Bangor	MRS. ARNOLD.
Barrow-in-Furness	COUNCILLOR MRS. KEMP LEE.
Bedford	MRS. SHRUBSOLE.
Berkhamsted	MISS BARRETT.
Birmingham	MRS. FROGGATT.
Bournemouth	MISS MADGE SMYTH.
Bradford	DR. SHARP.
Bridlington	MRS. P. J. WHITEHEAD.
Brighton	MISS M. F. BASDEN.
Bristol	MISS MABEL COWLIN.
Bromley	MISS RENYARDE.
Burton-on-Trent	MISS M. HOLLAND, J.P.
Cambridge	MRS. HUTCHINSON.
Cheltenham	MRS. GAVIN WALKER.
Colwyn Bay	MRS. B. C. JONES.
Croydon	MISS BRODIE, M.B.E.
Derbyshire	MRS. MOSS.
Dundee	MRS. GIBSON.
Ealing	MRS. HADDON.
Eastbourne	MISS H. M. SCOTT.
East Dorset	MRS. ELLIOT LORD, J.P.
Edinburgh	MISS A. HARRISON.
Farnham	MISS CROSFIELD.
Glasgow	MRS. T. JOHNSTON.
Greenock	EX-BAILIE ISABELLE KERR, J.P.
Harpenden	MRS. HENDERSON SMITH.
Harrogate	LADY LAWSON TANCRED.
Haslemere	MRS. KENNEDY, J.P.
Hastings and St. Leonards	MISS M. H. UNDERDOWN.
Hornsey	MRS. H. HOLMAN.

Hull	MISS THEILMANN, J.P.
King's Lynn	MRS. H. W. YOUNG.
Leicester	MRS. RUSSELL FREARS.
Liverpool	MISS TIDD PRATT.
London	MISS AHRONS, B.A.
Maidstone	MRS. HEWLETT HOBBS.
Malvern	MISS SEVERN BURROW, J.P.
Manchester	MRS. YOUNG.
Middlesbrough	MRS. LEVICK.
Mortlake with East Sheen	MRS. NICOL.
Norfolk and Norwich	MRS. A. B. GREEN.
Nottingham	MRS. HENDERSON.
Perth	MRS. J. RITCHIE.
Ruislip	MRS. HARTMAN.
St. Andrews	MRS. MURRAY.
Sheffield	MRS. GURNEY YATES.
South Dorset	MRS. HEENAN.
Stirling	MRS. J. DICKSON STEEL.
Stockton and Thornaby	MRS. SAMUEL.
Torquay	MRS. C. WILLIAMS.
Tunbridge Wells	LADY MATTHEWS, J.P.
Watford	MRS. MELLOR.
York	MRS. MATTHEWS.

LOCAL BRANCHES.

WITH THEIR HONORARY OFFICERS.

ENGLAND.

ANDOVER (1917).

President.—Lady Hort, J.P., Hurstbourne-Tarrant, Andover, Hants.
Treasurer.—Mrs. J. Wilson, Chantry Street, Andover, Hants.
Secretary.—Mrs. F. H. Sherwood, 17, Bridge Street, Andover, Hants.

AYLESBURY (1929).

President.—Miss Octavia Liberty, Church Street, Aylesbury, Bucks
Chairman.—Mrs. E. Hollis, 9, Church Street, Aylesbury, Bucks.
Treasurer.—Miss Porter, The Vicarage, Aylesbury, Bucks.
Secretary.—Miss A. M. Terry, 51, White Hill, Aylesbury, Bucks.

BARROW-IN-FURNESS (1918).

President.—Mrs. Warwick Bell, Lyndoonie, Grange-over-Sands.
Treasurer.—Mrs. Thomas, 225, Abbey Road, Barrow-in-Furness.
Secretary.—Miss Helen Pirie, Risedale, Abbey Road, Barrow-in-Furness.

BATH (1925).

President.—Mrs. Ealand, M.B.E., M.A., J.P., 3, Cavendish Place, Bath.
Chairman.—Mrs. Douglas Hatt, Oldfields, Oldfield Road, Bath.
Treasurer.—Mrs. Dann, 18, Green Street, Bath.
Secretary.—Mrs. E. H. Bence, Ivy Lea, Bloomfield Park, Bath.

BEDFORD (1916).

President.—Miss Muriel Mandville, M.A., 52, Kimbolton Road, Bedford.
Treasurer.—Miss Campion, 59, Foster Hill Road, Bedford.
Secretary.—Mrs. Williamson, 11, Campbell Road, Bedford.

BERKHAMSTED (1914).

President.—Mrs. R. E. Webb, Timber Close, Berkhamsted.
Treasurer.—Miss Martin, Fordons, Frithesden Copse, Berkhamsted.
Secretary.—Mrs. L. E. Seegar, The Cobb, Berkhamsted.

BILSTON, STAFFS. (1932).

President.—Miss A. B. Dawson, M.Litt., Eversley, Mount Pleasant, Bilston, Staffs.
Vice-President.—Mrs. Holland, J.P., C.C., Holland Road, Bilston, Staffs.
Treasurer.—Mrs. Willis Pearson, Nesleton, Wellington Rd. Bilston, Staffs.
Secretary.—Miss M. A. John, B.A., 13, Selwyn Road, Staffs.

BIRMINGHAM (1887).

President.—Mrs. J. G. Emanuel, 10, Harborne Road, Edgbaston, Birmingham.
Treasurer.—Mrs. Owen Thompson, B.Sc., 18, Hermitage Road, Edgbaston, Birmingham.
General Secretary.—Miss M. Rossington, N.C.W. Office, Winchester House, 5, Victoria Square, Birmingham.

BOURNEMOUTH (1909).

President.—Alderman Mrs. Laney, J.P., 22, Oxford Road, Bournemouth.
Chairman.—Miss Elsie Hoare, Sea Gate, Cassel Avenue, Bournemouth W.
Treasurer.—Miss Medwin, 17, Ophir Road, Bournemouth.
Secretary.—Miss Rickard, Tresillian, 5, Westminster Road, Bournemouth W.

BRADFORD (1911).

President.—The Lady Mayoress, Town Hall, Bradford.
Chairman.—Dr. Margaret Sharp, Walmer House, Walmer Villas, Bradford.
Treasurer.—Mrs. Stewart Hall, 3, Queen's Road, Manningham, Bradford.
Secretary.—Mrs. Hastings, 17, Welbury Drive, Bradford.

BRIDLINGTON (1913).

President.—Mrs. John Carlton, M.A., 3, Trinity Avenue, Bridlington.
Treasurer.—Miss E. Lucy Radford, 143, St. John's Avenue, Bridlington.
Secretary.—Mrs. Granville Saunders, 40, St. James's Road, Bridlington.

BRIGHTON AND HOVE (1886).

Chairman.—Miss M. F. Basden, 21, The Drive, Hove, Sussex.
Treasurer.—Miss Stapleton Allum, 14, Chesham Place, Brighton.
Secretary.—Miss Bunting, 3, Palmeria Square, Hove, Sussex.

BRISTOL (1895).

President.—Mrs. Welchman, 24, Berkeley Square, Clifton, Bristol.
Treasurer.—Miss Alice Sturge, 28, Beaconsfield Road, Clifton, Bristol, 8.
Secretary.—Miss Mabel Cowlin, Rodborough House, Sneyd Park, Bristol, 9.

BROMLEY AND DISTRICT 1(908).

President.—Lady Campbell, 52, Westmoreland Road, Bromley, Kent.
Chairman.—Mrs. Goodyear 14, Shawfield Park, Bickley, Kent.
Treasurer.—Mrs. Burghes, Silver Birches, Elmstead Woods, Chislehurst, Kent.
Secretaries.—Councillor Miss M. Stafford Smith, M.B.E., B.A., Baston House, Hayes, Kent ;
Miss J. Weyman, 4, Oaklands Road, Bromley, Kent.

BURTON-ON-TRENT (1918).

President.—Miss Holland, J.P., The Grove, Barton-under-Needwood, Staffs.
Treasurer.—Mrs. Burn, 37, St. Paul's Street, Burton-on-Trent.
Secretary.—Miss Helen Iliff, 15, Borough Road, Burton-on-Trent.

CAMBRIDGE (1912).

President.—The Mayoress, The Guildhall, Cambridge.
Chairman.—Mrs. Lloyd, 73, Grange Road, Cambridge.
Treasurer.—Mrs. Bowes, 21, Newton Road, Cambridge.
Secretaries.—Mrs. Hartree, 21, Bentley Road, Cambridge ;
Mrs. E. W. Johnson, 86, Hills Road, Cambridge.

NEWMARKET SUB-BRANCH.

Secretary.—Miss M. A. Hilton, Rous Road, Newmarket.

CARLISLE AND DISTRICT (1902).

President & Chairman.—Mrs. Wakefield, Gale Cottage, nr. Keswick.
Treasurer & Secretary.—Miss Lucy Cartmell, Woodside, Head's Nook, Carlisle.

CHELTENHAM (1893).

President.—Dr. A. F. M. Christie, M.B., B.S., M.R.C.S., 7, York Terrace, St. George's Road, Cheltenham.
Treasurer.—Miss M. Mather, York Lodge, St. George's Road, Cheltenham.
Secretaries.—Mrs. Stoney Smith, Burnbrae, 133, Leckhampton Road, Cheltenham ;
Miss Glen Walker, 7, Queen's Parade, Cheltenham.

CHESTERFIELD (1933).

President.—Mrs. Philip Robinson, Park Hall, Walton, Chesterfield.
Chairman.—Mrs. Frances Jackson, Fairfield Road, Chesterfield.
Treasurer.—Mrs. Philipps, Brockwell Lane, Chesterfield.
Secretary.—Mrs. Walter Timmins, 51, Brockwell Lane, Chesterfield.

CHORLEY WOOD AND RICKMANSWORTH (1933).

President.—Mrs. Templer, Chorley Wood Cottage, Chorley Wood, Herts.
Treasurer.—Lady Lewis, Clearburn, Loudwater, Chorley Wood, Herts.
Secretary.—Mrs. Lyon Bowley, The Holt, Chorley Wood, Herts.

COVENTRY (1918).

President.—Mrs. Charley, 153, Lythall's Lane, Coventry.
Treasurer.—Miss Batsford, 45, Three Spires Avenue, Coventry.
Secretary.—Miss A. W. Baker, 9, Middlemarch Road, Coventry.

CROYDON (1897).

President.—The Mayoress of Croydon, Town Hall, Croydon.
Chairman.—Mrs. Russell, Pendower, Little Woodcote Lane, Purley.
Treasurer.—Miss Thompson, Elrick, Manor Way, South Croydon.
Secretary.—Miss Rhoda Brodie, M.B.E., 20, St. Peter's Road, Croydon.

DERBYSHIRE (1896).

President.—Mrs. Bourne Wheeler, M.B.E., Netherlea, Holbrook, Derbyshire.
Chairman.—Mrs. G. A. Lewis, Sorrento, Broadway, Duffield, Derby.
Treasurer.—
Secretary.—Mrs. W. J. Cox, 45, Kedleston Road, Derbyshire.

EALING (1932).

President.—The Mayoress, Mrs. Brooks, C.C., 40, Argyle Road, West Ealing, W.13.
Chairman.—Mrs. Mayo, 39, Warwick Road, Ealing, W.5.
Treasurer.—Mrs. Job, 24, Gunnersbury Crescent, W.3.
Secretary.—Mrs. J. H. Skinner, 28, Park Hill, W.5.

EASTBOURNE (1915).

President.—Miss West, M.A., Ravenscroft, Mount Road, Eastbourne.
Treasurer.—Miss Chudleigh, Tudor Croft, Baslow Road, Eastbourne.
Secretary.—Miss Milman, Roseland, Hampden Park, Eastbourne.

EAST DORSET (1913).

President.—Councillor Miss Paterson, J.P., Corfe Lodge, Parkstone, Dorset.
Treasurer.—Mrs. Urquhart, Windholm, Mount Road, Parkstone, Dorset.
Secretary.—Mrs. Wolsten-Croft, Lingdene, King's Avenue, Parkstone, Dorset.

FARNHAM (1918).

President.—Miss Crosfield, The Thatched Cottage, Rowledge, Farnham, Surrey.
Treasurer.—Mrs. Windle, Redhill, Farnham.
Secretary.—Miss Vaughan Williams, By Corner, Lower Bourne, Farnham.

FOLKESTONE AND DISTRICT (1933).

President.—The Lady Radnor.
Chairman.—Miss Broome Giles, 51, Earls Avenue, Folkestone.
Treasurer.—Miss Esmé Pole-Stuart, Ph.D., 29, Westbourne Gardens, Folkestone.
Secretary.—Mrs. J. Hewlett Hobbs, 30, Castle Hill Avenue, Folkestone.

GERRARD'S CROSS AND CHALFONT ST. PETER (1918).

President.—Mrs. Western, Dinthill, Vicarage Way, Gerrard's Cross.
Treasurer.—Miss Dugard, 4, Devon Villas, The Common, Gerrard's Cross.
Secretary.—Mrs. Mackintosh, Jolyon, St. Mary's Way, Gerrard's Cross.

GLOUCESTER (1898).

President.—Mrs. Meath Baker, Hasfield Court, Gloucester.
Chairman.—Mrs. Hensman, St. Catherine's Vicarage, Gloucester.
Treasurer.—Miss Holtham, 65, Denmark Road, Gloucester.
Secretary.—Mrs. H. Fletcher Trew, Burleigh House, Nettleton Road, Gloucester.

GUILDFORD (1917).

President.—Miss D. Lester, Semaphore House, Guildford, Surrey.
Chairman.—Mrs. George Chitty, The Rectory, Worplesdon, nr. Guildford.
Treasurer.—Mrs. Atkins, Rose Garth, Shalford, Guildford.
Secretary.—Mrs. Leslie Jones, Church House, Wood Street, Guildford.

HARPENDEN (1920).

President.—Mrs. Greathead, M.B.E., Amenbury Orchard, Harpenden.
Treasurer.—Miss A. Wainwright, Woodhill, Topstreet Way, Harpenden.
Secretary.—Mrs. D. W. Cutler, 11, Moreton Avenue, Harpenden.

HARROGATE (1918).

President.—Lady Lawson Tancred, J.P., Aldborough Manor, Boroughbridge, Yorks.
Treasurer.—Mrs. Kaye, 25, St. George's Road, Harrogate.
Secretary.—Mrs. Arthur E. Turner, Nordene, Leadhall Lane, Harrogate.
Assistant Secretary.—Miss M. Reuter, 20, York Road, Harrogate.

HASLEMERE (1915).

President.—Mrs. Barker, Plewlands, Haslemere.
Chairman.—Miss Fearon, Five Oaks, Haslemere.
Treasurer.—Mrs. Anscombe, Weysprings Cottage, Farnham Lane, Haslemere
Secretary.—Miss Shaw, High Inval, Haslemere.

HASTINGS AND ST. LEONARD'S (1930).

President.—The Countess Brassey, J.P., Park Gate, Catsfield, Battle, Sussex.
Chairman.—Alderman Mrs. Meads, J.P., Buckhurst Lodge, Buckhurst Road, Bexhill.
Hon. Treasurer.—Mrs. Friston, Maryland, Upper Church Road, Hollington, St. Leonard's-on-Sea.
Secretary.—Mrs. Chas. Pope, 7, Sedlescombe Road South, St. Leonard's-on-Sea.

HORNSEY (1918).

President.—Mrs. Mackie, 91, The Avenue, N.10.
Treasurer.—Mrs. G. C. Simpson, 72, Hornsey Lane, Highgate, N.6.
Secretary.—Mrs. F. Talbot, 109, Southwood Lane, Highgate, N.6.

HUDDERSFIELD (1917).

President.—Mrs. J. T. C. Broadbent, Quarryhurst, Longwood, Huddersfield.
Chairman.—Mrs. Glaisyer, J.P., Redesdale, Almondbury.
Treasurer.—Miss Pye-Smith, Vernon House, New North Road, Huddersfield.
Secretary.—Mrs. Randolph, 21, Wentworth Street, Huddersfield.

HULL (1905).

President.—Mrs. Moss Blundell, J.P., Swanland Rise, West Ella, E. Yorks.
Treasurer.—Mrs. Pretty, 67, Marlborough Avenue, Hull.
Secretary.—Mrs. R. C. Moore, 10, Newland Park, Hull.

KING'S LYNN (1919).

President.—Mrs. Woolstencroft, 10, Tennyson Avenue, King's Lynn.
Treasurer.—Mrs. Thornton Blunt, 9, King Street, King's Lynn.
Secretary.—Mrs. Drennan, Gordon Villa, Gaywood Road, Kings Lynn.

LEEDS (1895).

President.—Viscountess Halifax, Garrowby, York.
Chairman.—Miss A. I. S. Smith, West Leeds High School, Armley, Leeds.
Treasurer.—Mrs. Spilmont, Merivale, Shire Oak Road, Headingley, Leeds 6.
Secretary.—Miss K. E. Barford, 11, Laurel Bank Court, Headingley, Leeds 6.

LEICESTER (1896).

President.—Mrs. Astley Clarke, 10, University Road, Leicester.
Treasurer.—Mrs. W. Tyler, 17, Ashleigh Road, Leicester.
Secretaries.—Mrs. F. Parsons, 24, Stoughton Road, Leicester;
Mrs. W. Keay, Greyladies, Gaulby, nr. Leicester.

LINCOLN (1898).

President.—Mrs. H. E. Newsum, Eastgate, Lincoln.
Treasurer.—Mrs. Abbott, Merton, The Avenue, Lincoln.
Secretary.—Mrs. C. Pennell, 12, Lindum Terrace, Lincoln.

LIVERPOOL AND BIRKENHEAD (1887).

President.—Mrs. Stewart-Brown, J.P., 16, Ullet Road, Liverpool, 8.
Treasurer.—Miss Birt, 50, Brodie Avenue, Liverpool, 19.
Secretary.—Miss M. Twemlow, 9, Ashfield Road, Aigburth, Liverpool. 7.

LONDON (1916).

President.—Lady Steel-Maitland, 72, Cadogan Square, S.W.1.
Treasurer.—Miss Joan Heywood, 15, Briar Lane, Carshalton, Surrey.
Hon. Hospitality Secretary.—Mrs. Gillham Bolus, Coptmere, Cophill Lane,
Burgh Heath.
Secretary.—Miss G. E. Morris, B.A., 44, Dorset Street, W.1.

MAIDSTONE.

President.—Mrs. Tyrwhitt Drake, Sandling Farm, Maidstone.
Chairman.—Mrs. W. H. Day, Carlyle House, Lower Fant, Maidstone.
Treasurer.—Miss A. Ivens, 30, Cornwallis Road, Maidstone.
Secretary.—Miss C. Crew, 23, Albion Place, Maidstone.

MALVERN (1918).

President.—Dame Elizabeth Cadbury, M.A., J.P., Manor House, Northfield,
Birmingham.
Chairman.—Miss Russell, Fonthill, Malvern.
Treasurer.—Miss E. C. Davis, 3, The Hollies, Malvern.
Secretary.—Mrs. Campbell, Rampton House, Malvern.

MANCHESTER AND SALFORD (1897).

President.—Hon. Mrs. Cawley, Brooklands, Prestwich, Manchester.
Treasurer.—Mrs. Watson Ingram, Edale, Derbyshire.
Secretary.—Mrs. R. H. Southern, N.C.W. Office, 65, Barton Arcade,
Manchester.

MIDDLESBROUGH AND CLEVELAND (1915).

President.—Mrs. Levick, M.D., Willerby, Cambridge Road, Linthorpe,
Middlesbrough.
Chairman.—Miss Prinn, Settlement House, Middlesbrough.
Treasurer.—Miss M. Taylor, Daleston Avenue, Linthorpe, Middlesbrough.
Secretaries.—Miss K. M. Gimson, 102, Rockliffe Road, Linthorpe, Middles-
brough.
Mrs. J. Brownlee, 24, The Avenue, Middlesbrough.

MORTLAKE WITH EAST SHEEN (1926).

President.—Mrs. Parsons, Longfield, Christchurch Road, East Sheen, S.W.14.
Chairman.—Mrs. Meek, 3, Parkfield Avenue, East Sheen, S.W.14.
Treasurer.—Mrs. Chumley, 13, Holmesdale Avenue, East Sheen, S.W.14.
Secretary.—Mrs. Gregory, 476, Upper Richmond Road, Barnes, S.W.15.

NORFOLK AND NORWICH (1918).

President.—The Lady Mayoress, The Guildhall, Norwich.
Chairman.—Mrs. M. Harper-Smith, 435, Unthank Road, Norwich.
Treasurer.—Mrs. Basil Cozens-Hardy, 16, Albemarle Road, Norwich.
Secretary.—Miss Margaret Hill, 15, West Parade, Norwich.

NORTH STAFFS. (1918).

President.—Mrs. Wheelton Hind, O.B.E., J.P., Roxeth House, Stoke-on-Trent.
Chairman.—Miss Coghill, Redlands, Basford, Stoke-on-Trent.
Treasurer.—Miss Bishop, Oulton House, Stone, Staffs.
Secretary.—Miss E. M. Ashwell, The Grove, Penkhull, Stoke-on-Trent.

NORTHUMBERLAND, NEWCASTLE-UPON-TYNE, AND TYNESIDE,
(1929).

Chairman.—Mrs. Alderson, Coquetdale House, Blyth, Northumberland.
Treasurer.—Miss E. Atkinson, 38, St. George's Terrace, Newcastle-upon-
Tyne 2.
Secretary.—Mrs. J. Phillips, 7, Kingsland, Newcastle-on-Tyne.

NOTTINGHAM AND NOTTS. (1895).

President.—The Lady Maud Rolleston, C.B.E., J.P., Watnall Hall, Notts.
Treasurer.—Mrs. W. B. Ransom, Thoroton Hall, Aslockton, Notts.
Secretaries.—Mrs. Coulby, 8, North Road, The Park, Nottingham.
Miss B. E. Tutin, M.A., St. Peter's Gate, Nottingham.

OLDHAM (1897).

President.—Councillor Marjory Lees, Werneth Park, Oldham.
Treasurer.—Mrs. Brooks, 85, Green Lane, Garden Suburb, Oldham.
Secretary.—Mrs. Claydon, 51, Frederick Street, Oldham.

PETERBOROUGH (1896).

President.—Mrs. Barford, The Precincts, Peterborough.
Treasurer.—Miss Shrine, 6, The Pantiles, All Saint's Road, Peterborough.
Secretary.—Miss Hartley, Fletton Tower, Peterborough.

PORTSMOUTH.

President.—Mrs. Kitson, Admiral Superintendent's House, H.M. Dockyard,
Portsmouth.
Chairman.—Miss E. H. Kelly, C.B.E., J.P., 18, St. Andrew's Road, Southsea.
Treasurer.—Mrs. Miller, 41, St. Ronan's Road, Southsea.
Secretaries.—Miss Beatrice Rundle, 13, Clarence Parade, Southsea.
Mrs. R. Williams, 13, Clarence Parade, Southsea.

RUISLIP (1930).

President.—Mrs. Fogarty, Dene Cottage, Manor Way, Ruislip, Middlesex.
Treasurer.—Miss Gundry, 72, High Street, Ruislip.
Secretary.—Mrs. E. A. Trevillion, St. Martin's, Windmill Hill, Ruislip.

ST. ALBANS (1918).

President.—Mrs. W. Alfred Parr, The Hollies, Sandpit Lane, St. Albans.
Treasurer.—Miss J. Howard, Twyford House, Fishpool Street, St. Albans.
Secretary.—Miss Phyllis Gibbs, Houndspath, St. Albans.

SALISBURY (1915).

President.—Mrs. Clifford Radcliffe, J.P., Balderstone, Alderbury, Salisbury.
Chairman.—Mrs. Locke-Lovibond, J.P., Wendover House, St. Anne
Street, Salisbury.
Treasurer.—Miss D. Oakly Hill, King's House, The Close, Salisbury.
Secretary.—Mrs. McArthur, 46, St. Anne Street, Salisbury.

SHEFFIELD (1909).

President.—The Lady Mayoress, Town Hall, Sheffield.
Acting Vice-President.—Mrs. H. P. Marsh, J.P., Broomgrove House, Sheffield.
Treasurer.—Mrs. Meggitt, 108, Ivy Park Road, Sheffield.
Secretaries.—Mrs. R. B. Graham, 1, Melbourne Avenue, Sheffield.
Mrs. E. Finch, 442, Glossop Road, Sheffield.

SOUTH DORSET (1917).

President.—Mrs. Thomas Hardy, Max Gate, Dorchester.
Vice-President.—Mrs. Fitzgerald, Junior School, Weymouth College.
Treasurer.—Mrs. C. G. Bone, M.A., 143A, Dorchester Road, Weymouth.
Secretary.—Miss Ramsden, Meerhay, Beaminster, Dorset.

SOUTHPORT AND BIRKDALE (1893).

President.—Mrs. J. Coop, 36, Melling Road, Melling, Southport.
Treasurer.—Miss H. R. Herbert, 13, Marlborough Road, Southport.
Secretaries.—Mrs. Haroun, 27, Avondale Road, Southport.
Miss Ouida Haroun, 27, Avondale Road, Southport.

SPENBOROUGH (1932).

President.—Mrs. H. E. Sugden, Royds Hall, Low Moor, Yorks.
Treasurer.—Mrs. Patchett, Quinton Hill, Cleckheaton, Yorks.
Secretary.—Miss Jean A. Anderson, Scite House Cottage, Hightown, Liversedge, Yorks.

STOCKTON AND THORNABY (1904).

President.—Miss Whitwell, J.P., Clockwood House, Yarm-on-Tees, Yorks.
Chairman.—Mrs. Zealley, 6, The Green, Norton-on-Tees.
Treasurer.—Mrs. Thompson, 1, Spring Street, Stockton-on-Tees.
Secretary.—Mrs. Phillips, Crooks Barn Green, Norton-on-Tees.

TORQUAY (1915).

President.—Miss Tweedy, M.B.E., J.P., Moorcot, Wellwood, Torquay.
Treasurer.—Mrs. Chapman, Claresdale, Teignmouth Road, Torquay.
Secretary.—Mrs. Walton, Trees, Bronshill Road, Torquay.

TUNBRIDGE WELLS (1885).

President.—Lady Matthews, J.P., 20A, Molyneux Park, Tunbridge Wells.
Treasurer.—Miss Bretherton, M.A., 15, Frant Road, Tunbridge Wells.
Secretaries.—Mrs. C. Tattershall Dodd, Grosvenor Lodge Studio, Tunbridge Wells.
Miss Lewis, B.A., Ardenhurst, Culverden Park, Tunbridge Wells.

WATFORD AND DISTRICT (1918).

President.—The Countess of Clarendon, Pitt House, Hampstead, N.W.3, and Government House, Cape Town, S. Africa.
Chairman.—Mrs. Gordon Carter, Stowe Lodge, Church Road, Watford.
Treasurer.—Miss Dodwell, The Spinney, Church Road, Watford.
Secretary.—Mrs. Massey, 99, Cassiobury Park Avenue, Watford.

WHITLEY, MONKSTEATON AND DISTRICT (1932).

President.—Mrs. Jenkins, 30, South Parade, Whitley Bay.
Chairman.—Mrs. J. Meikle, C.C., 42, St. George's Crescent, Monkseaton.
Treasurer.—Miss I. Harvey, 7, Roxburgh Terrace, Whitley Bay.
Secretary.—Miss A. Arveschoug, 4, Gordon Square, Whitley Bay.

WOLVERHAMPTON (1918).

President.—Mrs. R. L. Mackay, M.B., Springfield House, Penn, Wolverhampton.
Treasurer.—Mrs. Morrell, Tor Lodge, Compton, Wolverhampton.
Secretary.—Miss E. Whittle, Rock Cottage, Tettenhall, nr. Wolverhampton.

WORTHING (1914).

President.—Mrs. Renton, Down View, Cross Lanes, Findon, nr. Worthing.
Treasurer.—Miss Sturgess, 13, Belsize Road, Worthing.
Secretary.—Miss E. M. Edwards, 6, Southey Road, Worthing.

YORK (1900).

President.—Mrs. Dennis Taylor, Stancliff, Mount Villas, York.
Vice-President.—Mrs. T. Riley, Copmanthorpe, York.
Treasurer.—Mrs. Cadell, Tranent, Heworth, York.
Secretary.—Mrs. Angelo Raine, Dringhouses Vicarage, York.

SCOTLAND.

ABERDEEN (19883).

President.—Ishbel, Marchioness of Aberdeen and Temair, G.B.E., LL.D., J.P., Camphill House, Milltimber, Aberdeen.
Chairman.—Lady Adam Smith, J.P., Chanonry Lodge, Old Aberdeen.
Treasurer.—Mrs. Veitch, 52, Queen's Road, Aberdeen.
Secretary.—Miss Cannon, 3, Abbotsford Place, Aberdeen.

DUNDEE (1904).

President.—Miss M. A. Macdonald, Windmill House, Arbroath, Angus.
Treasurer.—Mrs. Bell, Pinemount, Dundee.
Secretary.—Miss Duncan, 2, Beechwood Terrace, Dundee.

EDINBURGH AND DISTRICT (1896).

President.—The Lady Ruth Balfour, M.B., B.S., N.C.W. Office, 22, Stafford Street, Edinburgh.
Chairman.—Miss M. G. Cowan, O.B.E., M.A., 17, Learmonth Terrace, Edinburgh.
Treasurer.—Miss E. de la Cour, O.B.E., J.P., N.C.W. Office, Edinburgh.
Secretary.—Miss Jean Cameron, N.C.W. Office, 22, Stafford Street, Edinburgh.

GLASGOW (1884).

President.—Mrs. Shaw Dunn, 25, Bute Gardens, Glasgow, W.2.
Treasurer.—Miss E. Tancred, 6, Crown Road North, Glasgow, W.2.
Secretary.—Miss Lilius S. Macartney, 114, West Campbell Street, Glasgow, C.2.

GREENOCK (1904).

President.—Ex-Bailie Isabelle Kerr, J.P., Heywood, Greenock.
Treasurer.—Mrs. Blackwood, 8, Sandringham Terrace, Greenock.
Secretary.—Mrs. Williamson, Carlogie, Greenock.

NORTH AYRSHIRE (1928).

President.—
Treasurer.—Mrs. Seggie, 36, Chrystie Gardens, Saltcoats.
Secretary.—Miss M. R. Bain, Glencairn, Ardrossan Road, Saltcoats.

PERTH (1917).

President.—Miss Greenhill Gardyne, Reka Dom, Dundee Road, Perth.
Treasurer.—Mrs. Cyril Walmesley, 4, Albert Place, Perth.
Secretary.—Miss Margaret Martin, 5, Rosemount Place, Perth.

ST. ANDREWS (1903).

President.—Miss K.H. McCutcheon, LL.D., St. Leonard's School, St. Andrews.
Treasurer.—Mrs. W. Norman Boase, The White House, St. Andrews.
Secretary.—Dr. Dorothy Douglas, 5, St. Mary's Place, St. Andrews.

STIRLING AND DISTRICT (1918).

President.—Lady Kay Muir, Blair Drummond, Perthshire.
Treasurer.—Mrs. Macdougall, 29, Randolph Road, Stirling.
Secretary.—Mrs. Cairns, M.B., D.P.H., 16, Abercromby Place, Stirling.

WALES.

BANGOR (1918).

President.—Miss Anna Rowlands, B.A., Tarvelan, Menai Road, Upper Bangor
Treasurer.—Mrs. Mainstone, Pengarth, Ffriddoedd Road, Bangor.
Secretary.—Mrs. T. J. Wallace, Astoria, West End, Bangor.

COLWYN BAY (1934).

President.—Miss Wainwright, M.A., Penrhos College, Colwyn Bay.
Treasurer.—Mrs. John Jones, Rhianfa, Rhiw Road, Colwyn Bay.
Secretary.—Dr. Constance Ham, Murray Downs, Rhos Road, Rhos-on-Sea.

LLANGOLLEN & DISTRICT (1918).

President.—Mrs. J. E. Hughes, M.A., Westoe, Abbey Road, Llangollen.
Treasurer.—Mrs. Sidney C. Richards, Glascoed, Llangollen.
Secretary.—Miss Pugh Jones, Bryndedwydd, Llangollen.

REGIONAL COMMITTEES.

ENGLAND AND WALES.

EASTERN COUNTIES.

Comprising Cambridge, King's Lynn, Norwich, and Peterborough Branches.
Convener.—Mrs. Harper Smith, 435, Unthank Road, Norwich.
Treasurer and Secretary.—Mrs. Hartree, 21, Bentley Road, Cambridge.

HOME COUNTIES.

Comprising Aylesbury, Bedford, Berkhamsted, Chorley Wood, Ealing, Gerrard's Cross, Harpenden, Hornsey, London, Ruislip, St. Albans, and Watford Branches.
Convener.—Miss Cécile Matheson, 19, Elsworthy Road, N.W.3.
Secretary.—Miss Joan Heywood, 15, Briar Lane, Carshalton, Surrey.

EAST MIDLAND.

Comprising Burton-on-Trent, Chesterfield, Derby, Lincoln and Nottingham.
Convener.—Mrs. R. F. Percy, 8, Pelham Road, Nottingham.
Treasurer and Secretary.—Mrs. W. S. Rothera, 25, Magdala Road, Nottingham.

WEST MIDLAND.

Comprising Bilston, Birmingham, Coventry, Leicester, Malvern, North Staffordshire, and Wolverhampton Branches.
Convener.—Mrs. Emanuel, 10, Harborne Road, Edgbaston, Birmingham.
Treasurer and Secretary.—Mrs. W. E. Hicks, Paget House, Old Fallings Lane, Wolverhampton.

NORTHERN.

Comprising Carlisle, Middlesbrough, Northumberland and Newcastle-on-Tyne, Whitley Bay, and Stockton Branches.
Convener.—Mrs. Zealley, 6, The Green, Norton-on-Tees.
Secretary.—Mrs. R. H. Phillips, Crooks Bain Green, Norton-on-Tees.

NORTH EASTERN.

Comprising Bradford, Bridlington, Harrogate, Huddersfield, Hull, Leeds, Sheffield, Spensborough, and York Branches.
Convener.—Dr. Stacey Cleminson, J.P., Quarryside, N. Ferriby, East Yorks.
Treasurer and Secretary.—Mrs. Angelo Raine, Dringhouses Vicarage, York.

NORTH WESTERN.

Comprising Bangor, Barrow-in-Furness, Colwyn Bay, Liverpool and Birkenhead, Llangollen, Manchester, Oldham, and Southport and Birkdale Branches.
Convener.—Hon. Mrs. Cawley, Brooklands, Prestwich, Manchester.
Secretary.—Mrs. Stewart Brown, J.P., 16, Ullet Road, Liverpool, 8.

SOUTHERN.

Comprising Farnham, Guildford, Haslemere, and Portsmouth.
Convener.—Miss D. Crundwell, Birch Wood, Rowledge, Farnham, Surrey.
Secretary and Treasurer.—Mrs. Taylor Smith, Clare Cottage, Rowledge, Farnham, Surrey.

SOUTH EASTERN.

Comprising Brighton and Hove, Bromley, Croydon, Eastbourne, Folkestone, Hastings and St. Leonards, Maidstone, Mortlake with East Sheen, Tunbridge Wells and Worthing Branches.
Convener.—Mrs. Wilson Potter, 63, Catherine Street, Buckingham Gate, S.W.1.
Treasurer.—Miss Allum, 14, Chesham Place, Brighton.
Secretary.—Miss Norah Green, The Patch, Peacehaven, Surrey.

SOUTH WESTERN.

Comprising Andover, Bournemouth, East Dorset, Salisbury, and South Dorset Branches.
Convener.—Miss Paterson, J.P., C.C., Corfe Lodge, Parkstone, Dorset.
Treasurer and Secretary.—Miss Margaret Smith, Kapai, Chaddesley Glen, Canford Cliffs, Bournemouth.

WESTERN.

Comprising Bath, Bristol, Cheltenham, Gloucester and Torquay Branches.
Convener.—Alderman Miss E. H. Smith, C.C., J.P., Richmond House, Clifton Hill, Bristol, 8.
Treasurer and Secretary.—Miss I. Stirling, 5, The Paragon, Clifton, Bristol, 8.

SCOTTISH STANDING COMMITTEE.

Comprising Aberdeen, Dundee, Edinburgh and District, Glasgow, Greenock, North Ayrshire, Perth, St. Andrews, and Stirling and District Branches.
Convener.—Ex-Bailie Isabelle Kerr, J.P., Heywood, Greenock.
Treasurer.—Mrs. Bowie, 10, Walker Street, Edinburgh.
Secretary.—Miss S. H. Turcan, 47, Manor Place, Edinburgh, 3.

BRANCH MEMBERS AND AFFILIATED SOCIETIES.

England, Scotland, and Wales.		Member-ship.	Local Societies.
Andover		82	10
Aylesbury		133	4
Barrow-in-Furness		102	—
Bath		160	4
Bedfordshire		110	10
Berkhamsted		258	10
Bilston		73	—
Birmingham		583	64
Bournemouth		139	15
Bradford		190	30
Bridlington		130	5
Brighton and Hove		220	23
Bristol		290	22
Bromley, Kent		200	25
Burton-on-Trent		105	1
Cambridge		152	30
Newmarket Sub-Branch		32	—
Carlisle		168	3
Cheltenham		72	17
Chesterfield		73	4
Chorley Wood		112	1
Coventry		241	19
Croydon		676	5
Derbyshire		175	15
Ealing		350	—
Eastbourne		218	8
East Dorset		109	12
Farnham		88	2
Folkestone		40	—
Gerrard's Cross		105	1
Gloucester		117	16
Guildford		110	12
Harpenden		107	1
Harrogate		209	20
Haslemere		107	6
Hastings and St. Leonard's		235	12
Hornsey		197	18
Huddersfield		85	12
Hull		307	24
King's Lynn		100	4
Leeds		115	25
Leicester		280	23
Lincoln		167	11
Liverpool and Birkenhead		159	—
London		241	26
Maidstone		425	—
Malvern		166	5
Manchester and Salford		200	62
Middlesbrough and Cleveland		100	—
Mortlake with East Sheen		200	3
Norfolk and Norwich		470	14
North Staffordshire		107	1
Northumberland, Newcastle, etc.		149	34
Carried forward		9,739	669

	Brought forward	Membership.	Local Societies.
Nottingham and Notts.		375	35
Oldham		200	—
Peterborough		130	20
Portsmouth		220	48
Ruislip		75	—
St. Albans		273	16
Salisbury		69	6
Sheffield		212	32
South Dorset		89	—
Southport and Birkdale		213	18
Spensborough		180	17
Stockton and Thornaby		167	—
Torquay		250	32
Tunbridge Wells		162	29
Watford		251	16
Whitley Bay		43	1
Wolverhampton		320	12
Worthing		298	10
York		200	17

Scotland.

Aberdeen		181	29
Dundee		102	12
Edinburgh		269	56
Glasgow		250	67
Greenock		272	31
North Ayrshire		70	4
Perth		108	14
St. Andrews		60	5
Stirling and District		220	10

Wales.

Bangor		130	2
Colwyn Bay		77	—
Llangollen		100	6

83 Branches having total membership of 15,305 1,214

LIST OF AFFILIATED SOCIETIES.

(a) Societies having more than one representative on the Council :

Alexandra College Guild, Dublin	6
Assistant Mistresses in Public Secondary Schools, Incorporated Association of, 29, Gordon Square, W.C.1	2
Association for Moral and Social Hygiene, Livingstone House, Broadway, S.W.1	2
British Social Hygiene Council, Cartaret House, Carteret Street, S.W.1	3
Charity Organisation Society, Denison House, 296, Vauxhall Bridge Road, S.W.1	3
Church Army (Women's Social Work Dept.), 55, Bryanston Street, W.1	3
Church of England Advistory Board for Moral Welfare Work, Morton's Tower, Lambeth Palace, S.E.	3
Church of England Temperance Society (Women's Union), 40, Marsham Street, S.W.1	2
College of Nursing, Inc., Henrietta Street, Cavendish Square, W.1	6
Conservative Women's Reform Association, 7, Castletown Road, W.14	2
County and County Borough Hospital Matrons' Association, 4, Devonshire Mansions, New Steine, Brighton	2
Employment of Women, Central Bureau for the, 54, Russell Square, W.C.1	2
Equal Citizenship, National Council for, Room 116, Thames House, Millbank, S.W.1	10
Girls' Clubs, National Council of, 3, Bloomsbury Place, W.C.1	2
Girls' Friendly Society, Townsend House, Grey Coat Place, S.W.1	10
Girls' Friendly Society, Scotland, 19, Rutland Square, Edinburgh	2
Girls' Guildry, 41, Burnbank Gardens, Glasgow, W.	2
Head Mistresses, Association of, 29, Gordon Square, W.C.1	2
Holloway Discharged Prisoners' Aid Society, H.M. Prison, Holloway, N.7	2
Jewish Association for the Protection of Girls and Women, 45, Great Prescott Street, Aldgate, E.1	2
Jewish Women, Union of, Woburn House, 4th Floor, Upper Woburn Place, W.C.1	3
Matrons' Council of Great Britain and Ireland, 39, Portland Place, W.1	3
Mothers' Union, Mary Sumner House, Tufton Street, S.W.1	10
Mothers' Union (Scotland), 3, Manor Place, Edinburgh	2
National British Women's Total Abstinence Union, Rosalind Carlisle House, 104, Gower Street, W.C.1	10
National Free Church Women's Council, 30, Memorial Hall, Farringdon Street, E.C.4	2
National Women Citizens' Association, 155, Denmark Hill, S.E.5	6
Nurses, National Council of, 39, Portland Place, W.1	2
Parents' National Educational Union, 26, Victoria Street, S.W.1	4
Salvation Army, International Headquarters, 101, Queen Victoria Street, E.C.4	3
Scottish Matrons' Association, City Hospital, Comiston Road, Edinburgh	3
Teachers, National Union of, Hamilton House, Mabledon Place, W.C.1	2
Teachers of Domestic Subjects, Association of, 29-30, Gordon Square, W.C.1	3
Training of Women, Society for Promoting the, 251, Brompton Road, S.W.3	2
University Women, British Federation of, Crosby Hall, Cheyne Walk, S.W.3	4
Women's Service, London and National Society for, 29, Marsham Street, S.W.1	2
Yorkshire Ladies' Council of Education, 18, Blenheim Terrace, Woodhouse Lane, Leeds	2
Young Women's Christian Association (British National Council), Y.W.C.A. Central Building, 4th Floor, Great Russell Street, W.C.1	10
Young Women's Christian Association (Scottish Division), 116, George Street, Edinburgh	2
Young Women's Christian Association of Scotland, 14, Melville Street, Edinburgh	2

(b) Societies having one Representative on the Council :

Alexandra College, Dublin.
Alliance of Honour, 112, City Road, E.C.1.
Beckenham Women Citizens' Association, 128, Kingshall Road, Beckenham, Kent.
Bedford College for Women, Regent's Park, N.W.1.
British College of Nurses, 39, Portland Place, W.1.
British Women's Hospitality Committee, 68, Welbeck Street, W.1.
Brotherhood Movement (Incorporated), Sisterhood Section, 37, Norfolk Street, W.C.2.
Camp Fire Girls of the British Isles, 50, Pall Mall, S.W.1.
Canning Town Women's Settlement, Settlement House, Cumberland Road, Plaistow, E.13.
Chiropodists, Incorporated Society of, 21, Cavendish Square, W.1.
Church of Scotland Women's Guild, 121, George Street, Edinburgh.
College Hall, Malet Street, W.C.1.
Colonial and Continental Church Society (Ladies' Association), 9, Sargeant's Inn, Fleet Street, E.C.4.
Conservative and Unionist Associations, National Union of, Central Women's Advisory Committee, Palace Chambers, S.W.1.
Coulsdon and Purley Women Citizens' Association, Summerhill, Riddlesdown Road, Purley.
Day Nurseries, National Society of, 117, Piccadilly, W.1.
Devon Council of Women, 48, Heavitree Road, Exeter.
Divine Compassion, Order of, 3, The Sweep, Clapham, S.W.4.
Dr. Barnardo's Homes, 18, Stepney Causeway, E.1.
Electrical Association for Women, 20, Lower Regent Street, Piccadilly Circus, W.1.
Epileptics, National Society for, Denison House, Vauxhall Bridge Road, S.W.1.
Eugenics Society, 69, Eccleston Square, S.W.1.
Exeter Diocesan Deaconesses, The Chantry, Exeter.
Factory Girls' Country Holiday Fund, 75, Lambs Conduit Street, W.C.1.
Food Education Society, 29, Gordon Square, W.C.1.
Girls' Clubs, Federation of Working, 73, Bolsover Street, Great Portland Street, W.1.
Girl Guides, 17-19, Buckingham Palace Road, S.W.1.
Girls' Life Brigade, Inc., 56, Old Bailey, E.C.4.
Girton College, Cambridge.
Greyladies' College for Women Church Workers, Dartmouth Road, Greenwich, S.E.10.
Hospital Almoners' Institute, Tavistock House (North), Tavistock Square, W.C.1.
House of Education Teachers' and Old Students' Association, Summerfield, Bushey Heath, Herts.
Howard League for Penal Reform, Parliament Mansions, Victoria Street, S.W.1.
Independent Schools Association, Incorporated, St. Hilda's School, Moseley, Birmingham.
Industrial Christian Fellowship, 4, The Sanctuary, Westminster, S.W.1.
Industrial Psychology, National Institute of, Aldwych House, W.C.2.
Invalid Children's Aid Association, 117, Piccadilly, W.1.
Kingston, Malden and Surbiton and District Women Citizens' Association, 45, Duke's Avenue, New Malden.
Ling Association, 10, Mecklenburgh Square, W.C.1.
London Diocesan Council for Rescue Work (Ladies' Committee), 8, Little Grosvenor Street, Berkeley Square, W.1.
Mabys Association for the Care of Young Girls, Denison House, 296, Vauxhall Bridge Road, S.W.1.
Massage and Medical Gymnastics, Chartered Society for, Tavistock House (North), Tavistock Square, W.C.1.
Mayfar Union, 164, Ashley Gardens, S.W.1.
Mental After-Care Association of the Recovered Insane, Church House, Dean's Yard, S.W.1.

Mental Hygiene, National Council for, 78, Chandos House, Palmer Street, S.W.1.
 Mental Welfare, Central Association for, 24, Buckingham Palace Road, S.W.1.
 Midwives' Institute and Trained Nurses Club, 57, Lower Belgrave Street, S.W.1.
 Ministry of Women, Society for, Multose, Newcombe Park, Mill Hill, N.W.7.
 National Adult School Union, (Women's Dept.), 30, Bloomsbury Street, W.C.1.
 National Smoke Abatement Society, 36, King Street, Manchester, 2.
 National Sunday School Union (Temperance Committee), Sherstone, Blyth Road, Bromley, Kent.
 National Vigilance Association, 3-4, Old Pye Street, Westminster, S.W.1.
 Newport Women Citizens' Association, 39, Westgate Chambers, Newport, Mon.
 Nursery Schools Association of Great Britain, 29, Tavistock Square, W.C.1.
 Open Door Council, Iddesleigh House, Caxton Street, S.W.1.
 Pedestrians' Association, Graham House, 3, Tudor Street, E.C.4.
 People's League of Health, 12, Stratford Place, W.1.
 Performing and Captive Animals' Defence League, 17, Buckingham Street, Adelphi, W.C.2.
 Prevention of Cruelty to Animals, Royal Society for, 105, Jermyn Street, S.W.1.
 Public Morality Council, 37, Norfolk Street, Strand, W.C.2.
 Queen's Institute of District Nursing, 58, Victoria Street, S.W.1.
 Ranyard Mission, Ranyard House, 25, Russell Square, W.C.1.
 Reigate and Redhill Women Citizens' Association, Green Sand, 78, Woods Road, Reigate.
 Representative School Managers of London, 19, Onslow Gardens, N.10.
 Richmond Women Citizens' Association, 9, Cumberland Road, Kew, Surrey.
 St. Andrew's Deaconess House, Portsmouth.
 Salisbury Diocesan Association for Moral and Spiritual Welfare, The Old Rectory, Wilton, Salisbury.
 Save the Children Fund, 40, Gordon Street, Gordon Square, W.C.1.
 Scottish Council of Women Citizens' Associations, 12, Newark Street, Greenock.
 Social Guild, 7, Castle Street, Nottingham.
 Southwark Diocesan Association for Moral Welfare, 125, Kennington Rd., S.E.11.
 Streatham Women's Local Government and Citizens' Association, 20, Christchurch Road, S.W.2.
 Student Christian Movement, Annandale, North End Road, Golders Green, N.W.11.
 Sutton Coldfield Women Citizens' Association, Kirby Gate, Boswell Road, Sutton Coldfield.
 Teachers' Training and Registration Society, Maria Grey Training College, Salusbury Road, Brondesbury.
 Teddington and the Hamptons Women Citizens' Association, 40, Gloucester Road, Teddington.
 Temperance Legislation League (Women's Section), Parliament Mansions, Victoria Street, S.W.1.
 University Women's Camps for School Girls, Federation of, 35, Wellington Street, Strand, W.C.2.
 University of London Animal Welfare Society, 68, Torrington Square, W.C.1.
 Unmarried Mother and Her Child, National Council for the, Carnegie House, 117, Piccadilly, W.1.
 Wage Earning Children, Committee on, 9, Gloucester Terrace, Old Brompton, Westfield College, Finchley Road, N.W.3. [S.W.7.
 West London Mission, Kingsway Hall, W.C.2.
 Winchester Women Citizens' Association, 32, Arthur Road, Winchester.
 Wives' Fellowship, Seven Elms, Mayfield Drive, Pinner.
 Women Housing Estate Managers, Society of, 36, Victoria Street, S.W.1.
 Women Pharmacists, National Association of, 115, Priory Road, Hornsey, N.8.
 Women Public Health Officers' Association, 7, Victoria Street, S.W.1.
 Women's Engineering Society, 20, Lower Regent Street, Piccadilly Circus, W.1.
 Women's Freedom League, 144, High Holborn, W.C.1.
 Women's National Liberal Federation, 42, Parliament Street, S.W.1.

Total : 132 Affiliated Societies.

CONSTITUTION.

ARTICLE I.

NAME AND PREAMBLE.

1. This Council shall be called "THE NATIONAL COUNCIL OF WOMEN OF GREAT BRITAIN."
2. This Council is established in the interests of no one particular social, political or religious organisation. It has no power over the organisations which enter into affiliation with it.

ARTICLE II.

OBJECTS.

1. To promote sympathy of thought and purpose among the women of Great Britain.
2. To promote the social, civil, moral and religious welfare of the community.
3. To co-ordinate, both nationally and locally, organisations in harmony with these purposes.
4. To promote such conditions of life as will assure to every child an opportunity for full and free development.
5. To work for the removal of all disabilities of women, whether legal, economic or social.
6. To collect and re-distribute information of service to the community.
7. To form a link with the National Councils of Women in other countries through the International Council of Women.

ARTICLE III.

METHODS OF WORK.

The methods of work shall include :

1. Forming of Branches. (See Article IV).
2. Affiliating all organisations whose work is in harmony with the objects of the National Council. (See Article IV).
3. Forming standing Sectional Committees and Special Committees as may be required. (See Articles XVII and XVIII).
4. Convening conferences and meetings and conducting enquiries.
5. Submitting to the Government and to Parliament recommendations for the amendment of the law and its administration.
6. Representing the need for national and local reforms to the proper authorities.

ARTICLE IV.

MEMBERSHIP.

The members shall be women who are :

- (1) Members of the Branches.
- (2) Members of the Affiliated Societies.
- (3) Associate Members of the National Council.

(1) BRANCHES.

(a) The Branches consist of affiliated local societies and organisations and of individual members. They promote the work and objects of the National Council as local circumstances enable them to do.

(b) Branches shall pay an annual subscription to Headquarters of £5, and 25 per cent. of their ordinary membership subscriptions. The £5 shall not be compulsory until the third year after the formation of the Branch and the Central Executive Committee shall have power to remit the payment of £5 should the circumstances of a Branch require special consideration at any time.

Those Branches of the National Council of Women which have not paid their annual fee of £5 for two years shall have their representation on the Representative Council reduced, and notice of this shall be given at the close of the first year.

(2) AFFILIATED SOCIETIES.

Affiliated Societies are societies nationally organised or of national importance which are affiliated directly to the National Council. They shall subscribe at least £1. 1s. annually to the central funds, and not less than 5/- for each representative to which they are entitled on the Representative Council.

(3) ASSOCIATE MEMBERS.

The Associate Members of the National Council are women who subscribe not less than 5/- annually to the Central Funds.

ARTICLE V.

THE FINANCIAL YEAR.

The Financial Year of the National Council of Women shall date from 1st September to 31st August.

ARTICLE VI.

THE REPRESENTATIVE COUNCIL.

1. The Governing Body of the National Council of Women shall be called the Representative Council.
2. The Representative Council shall consist of:
 - (a) The Honorary Officers.
 - (b) The Executive Committee. (Article XII, 3.)
 - (c) Representatives of the Branches. (Article XII, 1.)
 - (d) Representatives of the Affiliated Societies. (Article XII, 2.)
 - (e) Representatives of the Sectional Committees. (Article XII, 4.)

ARTICLE VII.

EXECUTIVE COMMITTEE.

1. The Executive Committee shall carry out the policy and transact the business of the Council.
2. The Executive Committee shall consist of:
 - (a) The President, Past Presidents (*see* Article X), and Honorary Officers.
 - (b) Twenty-four members nominated by members of the Representative Council and elected by ballot by a postal vote, the result to be announced at the annual meeting: of these twenty-four at least four shall be resident in Scotland and two in Wales. These members shall remain in office for two years; twelve shall retire annually, but be eligible for re-election, provided that they shall have attended at least two meetings in each year.
 - (c) One member elected by each Branch having a direct membership of 100 and over, and one member elected by each Regional Committee of the Branches.

A proxy may be elected by the Branch, to hold office for the same period as the elected representative, with power to attend and vote on receiving notification from the representative of her unavoidable absence.
 - (d) Sixteen members nominated by the Affiliated Societies, and elected by ballot by the Affiliated Societies, by a postal vote, the result to be announced at the Annual Meeting. Members remain in office for one year and are eligible for re-election, provided they have attended at least two meetings in the year.
 - (e) The Conveners, and the Hon. Secretaries who have held office for not less than one year, of the Sectional and Special Committees, *ex-officio*.
 - (f) Two members co-opted to represent the local Committee of the place where the Annual Council Meeting is to be held.
 - (g) Women Members of Parliament who, during their tenure of office, may be elected as Honorary Members of Executive, with power to vote.
3. The new Executive Committee shall come into office at the conclusion of the session of the Council at which it is elected.

ARTICLE VIII.

SECTIONAL COMMITTEES.

Sectional Committees shall be set up to further special branches of work, either by the Executive Committee, or at the request of six affiliated Societies if this be agreed to by the Executive Committee. They shall hold office for one year until their re-appointment by the new Executive Committee.

ARTICLE IX.

HONORARY OFFICERS.

1. The Honorary Officers of the National Council shall be a President, an Acting Vice-President, a Treasurer, and a Parliamentary Secretary; they shall be elected by postal ballot by the Representative Council, and shall retire annually but be eligible for re-election.
2. The President, Acting Vice-President, Hon. Treasurer, and Hon. Parliamentary Secretary, shall be *ex-officio* members of all Sectional and other Committees.
3. The President shall preside over the meetings of the Representative Council and the Executive Committee. Should she be unable to attend, the Acting Vice-President shall take her place.
4. The Acting Vice-President shall act on behalf of the President whenever necessary.
5. The Hon. Treasurer, in co-operation with the Finance Committee, shall organise the collection and supervise the expenditure of the funds, subject to the approval of the Executive Committee.
6. The Hon. Parliamentary Secretary, in co-operation with the Legislation Committee, shall conduct the parliamentary business. She shall not act in a similar capacity for any other organisation.

ARTICLE X.

VICE-PRESIDENTS.

Past Presidents shall be Vice-Presidents, and shall serve as *ex-officio* members of the Executive Committee, provided they shall have attended at least two meetings during the year preceding their term of office.

The founders of the National Union of Women Workers, the President and ex-Presidents of the International Council of Women, and any other women elected by the Representative Council, shall be honorary Vice-Presidents. These Vice-Presidents must be members of the National Council of Women at the time of their appointment.

ARTICLE XI.

MEETINGS.

(1) THE REPRESENTATIVE COUNCIL.

- (a) The Representative Council shall hold an Annual Meeting to receive reports, transact business, and elect the Executive Committee, at a time and place to be arranged by the Executive Committee.
- (b) A Special Meeting of the Representative Council may be summoned by the Executive Committee, and shall be summoned by the President on the requisition of eight Branches and eight Affiliated Societies.
- (c) One-third of the members of the Representative Council shall form a quorum.

(2) THE EXECUTIVE COMMITTEE.

- (a) The Executive Committee shall meet monthly, except in August and January. Additional meetings may be summoned by the President.
- (b) Twenty-one shall form a quorum.

(3) SECTIONAL COMMITTEES.

(a) The Sectional Committees shall meet at least four times a year, before the meetings of the Executive Committee.

(b) Each Committee shall fix its own quorum, which shall not be less than seven.

ARTICLE XII.

BASIS OF REPRESENTATION UPON THE REPRESENTATIVE COUNCIL.

1. Branches shall be represented in the proportion of one representative for every five of their local affiliated Societies, and of one representative for the first twenty-five and one representative for every succeeding fifty of their subscribing members.

2. Affiliated Societies shall be represented in proportion to their national importance and membership. Each Affiliated Society is entitled to one representative on the Representative Council, but this number may be increased at the discretion of the Executive Committee, subject to the approval of the Representative Council. No Society shall have more than ten representatives.

3. The members of the Executive Committee shall be *ex-officio* members of the Representative Council.

4. Sectional and Special Committees shall each be represented by two of their members, who shall be subscribing members of the National Council.

The period for which representatives are appointed shall be from one Annual Council Meeting to the next. In the event of any of the representatives resigning during the year, the societies may appoint others in their place, but no representatives can be accepted unless their appointment is notified to the Secretary of the Council not less than a fortnight before the meeting of the Representative Council.

ARTICLE XIII.
RESOLUTIONS.

1. Resolutions for the Representative Council shall be sent to the Secretary at a date to be fixed by the Executive Committee. Only one resolution may be sent in by any one Branch Society, or by the Scottish Standing Committee.

2. The Executive Committee shall have power to place resolutions upon the agenda in addition to the ten selected.

3. Each Branch, each Affiliated Society, and the Scottish Standing Committee, the Executive and the Sectional Committees shall select from the resolutions circulated the ten they prefer, and shall notify the ten resolutions thus chosen to the General Secretary of the N.C.W.

The ten resolutions receiving the highest total number of votes from Branches, Societies and Committees shall be printed on the Preliminary Agenda Paper.

4. Each Member of the Representative Council, each Secretary of a Branch, Affiliated Society, the Scottish Standing Committee, and of each Sectional Committee, shall receive not less than five weeks before a meeting of the Representative Council, a copy of the Preliminary Agenda, provided that in the case of Special Meetings the Executive Committee, if there is urgency, may reduce the notice to not less than ten days.

5. A Branch, Affiliated Society or the Scottish Standing Committee desiring to place in its name on the final Council Agenda any amendment to the resolutions, shall send a copy of such amendment to the Secretary in time to be received by her not less than four weeks before the Council Meeting. All such amendments shall be placed on the Council's Agenda. The Executive Committee shall have power to place amendments on the Council's agenda.

6. The Final Agenda shall be circulated to each member of the Representative Council, Secretary of a Branch, Affiliated Society and the Scottish Standing Committee, not less than fourteen days before the meeting of the Representative Council.

7. Urgency business must be sanctioned by the Executive Committee and must have the support of two-thirds of the members present at the Committee Meeting and voting. "Urgency" is interpreted as implying some important matter which has arisen since the date by which resolutions for the Council's agenda had to be received at the office, and which could not therefore have been dealt with in the ordinary way.

8. No matter shall be discussed at any meeting of the Representative Council which has not been included upon the agenda, unless specially sanctioned as urgency business.

9. A resolution to be carried by the Representative Council, must be passed by two-thirds of the members present and voting.

10. Resolutions passed by the Representative Council shall decide the policy of the Council until reversed or modified at a further meeting of the Council. Any members of Council shall have the right to require that the voting strength for and against be appended to the resolutions for all purposes of publication and use, e.g., in the public press and in communications to public departments and authorities.

11. Branches and Affiliated Societies shall not be considered responsible for the opinions of the Representative Council as expressed by resolution, unless and until they have themselves affirmed the resolution passed by the Council at a meeting. When resolutions passed by the Representative Council are published, a statement of the non-participation of any Society may be inserted.

ARTICLE XIV.
NOMINATIONS.

1. Members of the Representative Council have the right to nominate candidates for election to the Executive Committee. Nomination papers, giving the attendances of the Executive Committee members during the past year, shall be sent to the Secretaries of Branches, Affiliated Societies and Sectional Committees, and to the Members of the Executive Committee at least two months before the Annual Meeting, and shall be returned to the Secretary within five weeks of their receipt. The consent of those nominated shall be first obtained by the nominator, and no one shall be eligible who has not been a subscribing member of the National Council of Women for at least one year.

2. The Secretary shall forward to each member of the Representative Council and to each Secretary of a Branch, Affiliated Society, or Sectional Committee for their information, one month prior to the Annual Meeting, a complete list of the names and addresses of all nominees for election to the Executive Committee, with the names of three nominators in the case of new nominees.

3. The election shall be by ballot by a postal vote the result to be announced at the Annual Meeting.

ARTICLE XV.

STANDING ORDERS FOR THE REPRESENTATIVE COUNCIL.

1. The meetings of the Representative Council shall open each day with silent prayer.

2. The Representative Council shall not transact business unless one-third of the members of the Representative Council are present.

3. Members of the Representative Council and Secretaries of Branches, Affiliated Societies and Sectional Committees shall receive notices, agenda and all papers relating to the business of the Representative Council.

4. Meetings of the Representative Council shall be open to the press unless the Council shall otherwise resolve. Copies of the resolutions carried at meetings of the Representative Council shall be sent to the press at the earliest possible moment after their receipt by the authorities to whom they are ordered to be sent.

5. Members desiring to speak shall send up their names, speak from the platform, and address the Chair. Short questions may be asked or points of order raised from the body of the meeting.

6. The ruling of the Chair, on a point of order, on the advisability of a personal explanation, or on the time limit, shall be final and shall not be open to discussion.

7. Amendments to resolutions may be moved at the meeting, provided that they do not determine questions outside the subject matter of the resolutions and that they arise out of the discussions at the Council and could not therefore have been previously circulated to the Branches, as specified in Sections 4, 5 and 7 of Article XIII.

8. An amendment may be moved :

- (1) To leave out words.
- (2) To leave out words and substitute or add others.
- (3) To insert or add words.

9. Every amendment shall be in writing, signed by the mover, and handed to the Chair.

10. No member shall, without permission from the Chair, address the Council more than once on any resolution or amendment ; the mover of an original motion may, however, reply, but she shall confine herself to answering the previous speakers and shall not introduce any new matter into the debate. After the reply, the question shall be put forthwith. The right of reply shall not extend to the mover of an amendment, which having been carried, has become the substantive resolution.

11. Any member desiring that discussion of a subject shall cease shall move : 'That the question be now put.' This shall be seconded without discussion and put to the meeting by the Chairman. If carried, the resolution under discussion will then immediately be put to the meeting.

12. Any member, whether she has spoken on the matter or not, may rise to a point of order, to ask a question, or in explanation ; such explanation shall be confined to some material part of her former speech, which may have been misunderstood. A member so rising shall be entitled to be heard forthwith.

13. Any member of the Representative Council shall have power to move at the Council Meeting that the order of the resolutions be altered.

14. A resolution or amendment may be withdrawn by the mover with the consent of the seconder and of the meeting, which shall be signified without debate ; and it shall not be competent for any member to speak upon it after the mover has asked permission for its withdrawal unless such permission shall have been refused.

15. A member who has formally seconded an amendment can speak to it at a later stage.

16. Whenever an amendment upon an original motion has been moved and seconded, no second or subsequent amendment shall be moved until the first amendment shall have been disposed of, but any speaker to the amendment may give notice of a further amendment which she will move when the other shall have been disposed of. If an amendment be carried, the motion as amended shall become the substantive resolution, upon which any further amendment shall be moved.

17. A resolution to be carried by the Representative Council must be passed by two-thirds of the members present and voting.

18. The vote shall in the first place be taken by a show of voting cards or by members standing. A minority may demand a count and tellers shall be appointed at the meeting for the purpose.

ARTICLE XVI.

STANDING ORDERS FOR THE EXECUTIVE COMMITTEE.

1. The meetings of the Executive Committee shall open with silent prayer.
2. The Chairman shall not vote as a member of the Executive Committee but shall have a casting vote.
3. Minutes of the proceedings of every meeting shall be taken by the Secretary.
4. Members when speaking shall address the Chair.

5. The ruling of the Chair on a point of order, or on the advisability of a personal explanation, shall be final.

6. A resolution or amendment moved at the meeting shall be in writing, signed by the mover, and handed to the Chair.

7. A resolution or amendment may be withdrawn by the mover with the consent of the seconder and of the meeting, which shall be signified without debate ; and it shall not be competent for any member to speak upon it after the mover has asked permission for its withdrawal, unless such permission shall have been refused.

8. Whenever an amendment upon an original motion has been moved and seconded, no second or subsequent amendment shall be moved until the first amendment shall have been disposed of, but any speaker to the amendment may give notice of a further amendment which she will move when the other has been disposed of. If an amendment be carried, the motion as amended shall become the substantive resolution, upon which any further amendment shall be moved.

9. A member wishing to have a subject placed upon the agenda must give at least 18 days' notice to the Secretary.

10. The Executive Committee shall arrange for meetings of the Representative Council. The Committee may arrange for submitting to the Council any urgency business or resolution, provided that two-thirds of the members of the Executive Committee present and voting support the motion that such business or resolution is urgent.

11. Notices of the meetings of the Executive Committee shall be forwarded to the Hon. Secretaries of the Sectional and other Committees. Those Hon. Secretaries who have held office for one year rank as full Members of Executive, while those who have held office for less than one year have the right to attend the meetings and to speak, but not to vote.

12. A resolution agreed to by the Executive Committee shall not be rescinded or altered by them, unless some member of the Executive Committee shall have given notice to the Secretary 18 days before the meeting of the Executive Committee of a motion to rescind or alter such resolution, which notice shall be forthwith entered on the agenda by the Secretary.

13. In taking public action with regard to subjects upon which the Representative Council has not defined its policy and upon which opinion is strongly divided, the Executive Committee shall only take action if notice of the proposal has been placed upon the agenda, which shall be circulated a fortnight before the meeting, and if such action has been approved by two-thirds of the members present and voting. Provided that in dealing with resolutions which Sectional Committees desire to bring before the Executive Committee, notice of the subjects of the proposed resolutions shall, if possible, be given in a supplementary agenda to be issued to members with the ordinary agenda. Copies in type, giving the actual wording of the proposed resolutions, shall also be given to each member of the Executive Committee at the meeting.

14. A resolution for the suspension of the Standing Orders shall require a two-thirds majority of those present and voting.

15. These Standing Orders can only be amended by a two-thirds majority of those present and voting at a meeting of the Executive Committee, if notice of such amendment has appeared on the circulated agenda.

16. The Executive may make bye-laws for its own guidance.

ARTICLE XVII.

CONSTITUTION OF SECTIONAL COMMITTEES.

Sectional Committees shall be set up to further special branches of work, either at the decision of the Executive Committee or when requested by six Affiliated Societies and agreed to by the Executive Committee. They shall hold office for one year until their reappointment by the new Executive Committee.

In the formation of a new Sectional Committee the Executive Committee shall appoint its provisional convener.

1. **Constitution.** Each Sectional Committee shall consist of :

(a) One representative from each nationally organised society affiliated or not affiliated to the National Council of Women, which by reason of its objects is concerned with the subject with which the Sectional Committee deals. The Executive Committee shall be arbiter as to which societies are eligible for this representation and shall decide the degree of representation, having regard to the national importance of the societies concerned.

(b) One representative from each Branch and Regional Committee of the National Council of Women.

(c) One representative from each of such Sectional Committees as desire representation.

(d) The honorary officers of the National Council of Women, in addition to the Convener of the Sectional Committee.

(e) Not more than eight members co-opted by the Committee, subject to the approval of the Executive Committee.

NOTE.—The *Public Service and Magistrates Sectional Committee* shall in addition consist of women engaged in public work elected by the Committee.

The *International Sectional Committee* shall in addition consist of the representatives of the British National Council upon the Standing Committees of the International Council of Women.

2. **Public Action.** A Sectional Committee may take public action in its own name if it has obtained the consent of the Executive Committee. In cases of urgency, where the Sectional Committee has the support of two-thirds of the members present and voting upon a motion of which notice has been given, it may take public action if it has obtained the consent of the President.

ARTICLE XVIII.

SPECIAL COMMITTEES.

Special Committees shall be set up by the Executive Committee as required.

ARTICLE XIX.

The Executive Committee is empowered to give indemnity to any member or members in respect of any act done or liability assumed on behalf of the National Council of Women of Great Britain.

ARTICLE XX.

ALTERATION OF THE CONSTITUTION.

This constitution shall only be altered at the Annual Meeting of the Representative Council by an amendment to be carried by two-thirds of the members present and voting. Notice of any proposed alteration shall be sent in writing to the Executive Committee at such date previous to the Council Meeting as may be determined by the Executive Committee, and shall be printed and circulated to the members of the Representative Council.

STANDING ORDERS FOR SECTIONAL COMMITTEES.

Reappointment of Sectional Committees.—The members of each Sectional Committee shall be eligible for reappointment by the new Executive Committee. Nominations for each Committee must be sent to its Hon. Secretary.

The Hon. Secretary of the Committee shall forward to the Secretary of the N.C.W. a complete list of the names and addresses of the members standing for re-election and of the new nominees for submission to the new Executive Committee at its first Meeting.

Election of Officers.—Each Sectional Committee shall elect its Convener from among its own members; she shall act as Chairman and shall represent the Committee on the Executive.

A Convener who has not attended at least two meetings during the year shall be disqualified for nomination for the ensuing year.

Nominations for the Convener, whose consent to stand must first have been obtained by the nominator, shall be sent to the Hon. Secretary of the Committee not less than fourteen days before the Meeting of the Committee which immediately precedes the 21st May, or the posting of the nomination papers for the election of the Executive Committee. The Hon. Secretary shall place the names of the nominees upon the agenda paper, which shall be sent out to the members of the Committee. In the event of there being more than one nominee, the election shall be by ballot.

Each Sectional Committee shall at the same meeting appoint its own Hon. Secretary and other officers, who shall be subscribers to the funds of the N.C.W.

Each Sectional Committee may, at the discretion of the Convener, invite the attendance of experts on any given subject, and of visitors.

Meeting.—Each Sectional Committee shall, if possible, meet four times a year. The Hon. Secretary shall give at least seven days' notice of the Meetings, specifying the business to be transacted thereat.

The Convener and Hon. Secretary of each Sectional Committee shall have power, when necessary, to summon an Urgency Meeting. They shall state the business for which such a meeting is called, and no other business shall be considered at that meeting except by leave of the Committee given by a two-thirds majority.

Procedure.—Each Sectional Committee shall determine its method of procedure and fix its own quorum, which shall not be less than seven.

The Hon. Secretary of each Sectional Committee shall keep the minutes of the meetings.

A Sectional Committee desiring to form a special sub-committee shall obtain the consent of the Executive Committee.

Reports.—Each Sectional Committee shall present a Report of its proceedings to the Executive Committee. A copy of this Report shall be forwarded to the Secretary of the N.C.W. and filed at the office.

Each Sectional Committee shall present an Annual Report to the National Council of Women before the Annual Meeting. A copy of this report shall be forwarded to the Secretary of the N.C.W. for publication. The reception of such report shall not pledge the National Council to support any policy which may be advocated therein.

Connection with Branches.—A Sectional Committee shall not ask any Branch to take action in regard to any legislative measure without the consent of the Executive Committee.

In communicating with Branches, the Committee shall clearly state that such communication is sent by the Sectional Committee, and not by the Executive Committee.

Representation of Sectional Committees.—Each Sectional Committee shall appoint two representatives, who are subscribers to the Central Fund, to serve upon the Representative Council of Women.

The Convener of each Sectional Committee and the Hon. Secretary, after having served for one year, are *ex-officio* Members of the Executive Committee.

Ex-officio Members shall not stand for election to the Executive Committee. Each Sectional Committee shall appoint a representative to serve upon the Finance Committee of the N.C.W.

Finance.—The ordinary expenses of each Sectional Committee, i.e., postage, stationery, and any necessary printing, shall be defrayed out of the funds of the National Council of Women—£5 being the maximum sum per annum which can be expended. The Hon. Secretary of the Committee shall forward her statement of accounts to the Office quarterly.

BRANCHES, THEIR POWERS AND DUTIES.

1. Branches are composed of representatives of local Societies and organisations, the work of which is in harmony with the objects of the Council, and of individual subscribing members. They carry out the work of the Council in their own locality. Each Branch elects its own President, Secretary, and other officers.

2. Branches formulate their own rules, but must be prepared to assist the work and objects of the N.C.W. as local circumstances enable them to do.

3. Branches shall pay an annual subscription to the Central Fund of £5 and 25 per cent. of their ordinary membership subscriptions collected from individuals and societies.

4. Branches of 100 members and upwards, among whom shall be representatives of the various activities and organisations in the locality, shall have the right to elect their President, Secretary, or other member of their Committee, to serve on the Executive Committee of the N.C.W.

A Proxy may be elected by the Branch, to hold office for the same period as the elected representative, with power to attend the Executive Committee and vote on receiving notification from the representative of her unavoidable absence.

5. Branches shall have the right to appoint a representative to serve on each Sectional Committee, such appointment to be made in the month of November. In the event of the representative being unable to attend, a proxy may be appointed to attend in her place.

6. Branches shall be represented upon the Representative Council in the proportion of one for every five of their local Societies, and one for the first twenty-five and one for every succeeding fifty of their subscribing members. Should a member elected to serve on the Council resign during the year another may be elected in her place, but no representative shall be accepted unless her appointment has been notified to the Secretary of the National Council at least a fortnight before the Council Meeting.

7. A Branch may send in to the Executive Committee one resolution for the Representative Council. Such resolution shall be circulated to the Branches, Societies and Committees and the ten resolutions receiving the highest number of votes shall be placed on the agenda.

8. Branches shall not be considered responsible for the opinion of the Council as expressed by resolutions, unless and until they have themselves affirmed the resolution passed by the Council at a meeting of the Branch.

9. A Branch shall not approach a Government Department on any controversial matter upon which the Representative Council has not defined its policy, without first obtaining the consent of the Executive Committee.

10. Branches shall be notified through their Secretaries of all Meetings of the Representative Council.

11. Branches shall send short reports of their work for insertion in "Women in Council" from time to time, and their annual report to the General Secretary of the N.C.W. when issued.

N.B.—Members wishing to form a Branch are asked to communicate in the first instance with the General Secretary of the N.C.W.

REGIONAL COMMITTEES OF THE BRANCHES.

(formerly "Standing Committees.")

Objects.—To promote solidarity by keeping Branches in close touch with each other and with the work at Headquarters.

To survey areas, and endeavour to form and strengthen the Branches, and thus to further the work of the National Council of Women.

Constitution of Regional Committees.—Each Regional Committee shall consist of three voting members to represent each Branch in its area, one of whom shall be an Hon. Officer of the Branch.

Proxies, with power to vote, shall be appointed, who shall attend in the event of the unavoidable absence of any of the representatives.

The representatives shall hold office for one year and shall be eligible for re-election by their respective Branches.

Members of the Headquarters Executive, elected at the Annual Meeting of the Council, who live in the area of a Regional Committee, shall be *ex-officio* members of that Committee.

Each Regional Committee shall at its Annual Meeting elect a Convener and an Hon. Secretary. These officers shall be appointed in addition to the Branch Representatives.

Each Regional Committee shall have the right to elect a member to represent it on the Headquarters Executive Committee. Such representative shall hold office for one year, but be eligible for re-election.

The Hon. Secretary for Regional Committees shall be *ex-officio* a member of all Regional Committees.

No Branch shall be closed down before it has communicated with its Regional Committee, which shall notify Headquarters.

Meetings of Regional Committees.—Each Regional Committee shall hold at least two meetings during the year.

Special Meetings of the Regional Committee may be called by the Convener or at the request of two of the Branches forming the Committee.

The Minutes of each Regional Committee shall be circulated to its Branches, a copy being also sent to the Hon. Secretary for Regional Committees.

Finance.—Each Branch shall pay to the Regional Committee a sum to be decided upon by that Committee, to defray the expenses of printing, postage, etc.

Connection with Regional and Branch Representatives Sectional Committee.—The President acts as Convener of this Committee, with the help of the Acting Vice-President.

The Regional and Branch Representatives Sectional Committee shall act as liaison committee for the Regional Committees.

The Convener and Hon. Secretary of each Regional Committee, or their duly appointed proxies, shall serve on the Regional and Branch Representatives Sectional Committee.

The Hon. Secretary for Regional Committees shall be *ex-officio* a member of the Regional and Branch Representatives Sectional Committee, with power to vote.

AFFILIATED SOCIETIES, THEIR RELATION TO THE NATIONAL COUNCIL.

1. Affiliated Societies are entitled to appoint one representative on the Representative Council, but this representation may be increased to a number not exceeding ten at the discretion of the Executive Committee, subject to the approval of the Representative Council.

Should a member elected to serve on the Council resign during the year another may be elected in her place, but no representative shall be accepted unless her appointment has been notified to the Secretary of the National Council at least a fortnight before the Council Meeting.

An Affiliated Society has the right to appoint a representative to serve on the Sectional Committee dealing with its special work.

In the event of the representative being unable to attend a proxy may be appointed to attend in her place.

2. Affiliated Societies shall pay an annual subscription to the Central Funds of not less than £1. 1s. Should they be entitled to elect more than four Members of Council, an additional sum of 5s. is due on behalf of each additional member. Any Society which has not paid its subscription before the Annual Meeting of the National Council shall, after due notice, cease to be affiliated.

3. An Affiliated Society may send to the Executive Committee one resolution for the Representative Council. Such resolution shall be circulated to the Branches, Societies and Committees, and the ten resolutions receiving the highest number of votes shall be placed on the agenda.

4. Affiliated Societies incur no responsibility on account of any action taken either by the National Council of Women or by any other Affiliated Society, unless they have affirmed a resolution passed by the Council at a Meeting of the Society.

5. Affiliated Societies shall each receive through their Hon. Secretaries notice of all Meetings of the Representative Council and a free copy of the Handbook and of "Women in Council."

6. Affiliated Societies shall be entitled to display and sell their literature on one of the bookstalls at the Annual Meeting.

N.B.—Societies desiring to affiliate shall make application to the Executive Committee on a form to be obtained from the General Secretary.

39th ANNUAL REPORT, 1933-1934.

The past year has been one of very great activity throughout the Council and its many Branches and Affiliated Societies. It has also been marked by the Conference of the International Council of Women, which was held in Paris in July, and was attended by delegates from 27 different countries.

During the year the Council has been deprived of the valuable services of two former Presidents—Lady Trustram Eve (1931-1933) and Mrs. George Morgan (1923-1925).

Retirement of General Secretary.

The resignation in January of Miss Norah Green, General Secretary of the N.C.W. for thirty years, was received with very great regret. The Council is fortunate in still being able to draw upon her sympathy and wide knowledge of its activities as, at the request of the Executive Committee, she has agreed to place her unique experience at the disposal of Branches, and to assist in organising new ones.

In the Autumn a fund was opened in recognition of her services, and the response to this has amounted to £1,381 9s. 3d., out of which two annuities of £40 each have been purchased. The balance has been invested, and the interest will be paid to Miss Green during her lifetime and afterwards used as a Staff Pension Fund.

Office.

The work during the year has increased in volume and has taken the full-time services of four assistants. In January a more extensive system of filing was introduced, and is now working satisfactorily. Through the generosity of Mrs. Wragg, the General Secretary's room has been re-decorated.

The Assistant Treasurer's room has now been sub-let and the Committee Room has been hired on various occasions by the following societies:

Nationality of Married Women (Pass the Bill) Committee.

Council for the Representation of Women in the League of Nations.

United Women's Insurance Society.

Alliance of Honour.

Girls' Guildry.

London Social Credit Club.

More might be done, perhaps, to bring the advantages of the room to the notice of outside organisations.

Peace Meeting.

In view of the imminent meeting of the Disarmament Conference and the critical state of Europe in April, it was agreed by the Executive, on the proposal of Miss E. M. Eaton, that a mass

meeting against War should be organised by the N.C.W. The President and the Acting Vice-President threw themselves wholeheartedly into the work, with Miss Sharples as Hon. Secretary, and were enthusiastically supported by Dame Elizabeth Cadbury and many other members of the Executive Committee and by the Affiliated Societies. This Mass Demonstration in support of the Disarmament Conference took place at the Central Hall, Westminster, on May 10th, and was a great success.

The Prime Minister sent a message setting forth the Government's policy. The speakers included Miss Winnifred Kydd, President of the N.C.W. of Canada and Canadian delegate to the Disarmament Conference (1932), Mr. Vernon Bartlett, Miss F. Horsbrugh, M.P., Miss Beatrice Forbes Robertson, Mr. Morgan Jones, M.P., Viscountess Astor, M.P., Mrs. Corbett Ashby and Madame Eidschenk-Patin. The following resolution was passed and forwarded to the members of the Disarmament Conference:

"This Meeting convened by the National Council of Women of Great Britain and supported by a large number of widely representative Societies, recognises that a fresh competition in armaments, with the inevitable suggestion of war, can only be averted by the conclusion of an international disarmament convention. This meeting therefore urges the Government at this critical moment to do all in its power at the forthcoming meeting of the Disarmament Conference to secure agreement upon such a Convention."

Work of Committees.

ARTS AND LETTERS.

The Committee has been fortunate enough to secure Mrs. Athole Hay (Silvia Baker) as an Arts Vice-Convener, and will now be kept more closely in touch with contemporary art movements. A panel of lecturers on subjects coming within the Committee's range has been drawn up for the use of Branches.

BRITISH COLONIES AND DEPENDENCIES.

This Committee, having as one of its objects the dissemination of information on measures and activities affecting women and children overseas, has considered the following subjects: the Education and Medical Services for Women in Kenya, the Training of Coloured Girls as Nurses, the Children's Ordinance for Ceylon, Life and Social Conditions in Cyprus, the work of the newly-formed Nyasaland Council of Women, and the Criminal Code for Palestine, summaries of which have been issued from time to time.

A letter was sent to the Secretary of State for the Colonies drawing his attention to the inadequate provisions made in the

Children's Ordinance for Ceylon for the protection and education of adopted children and young persons.

The following resolution on Education in Kenya was sent to the Secretary of State for the Colonies:

"That while recognising the excellent work that is being done in Kenya by the Mission Schools for the education of both African boys and girls, this Council deplores the fact that there are thirty Government Schools for African boys and not a single Government School for African girls, and calls upon the Government to establish an adequate number of Schools for girls, so that the cultural development of both sexes may proceed side by side."

CINEMA.

Home Office Model Conditions. The Branches and affiliated Societies are helping in the enquiry conducted by the Joint Cinema Committee, and are pressing for complete adoption of the Model Conditions in all areas.

The need for closer co-operation between Cinema visiting rotas has been stressed, so that the experience and knowledge gained may help to bring about the production of a higher type of film. The Joint Cinema Committee has drawn up a simpler type of form for cinema visitors' reports, and this was circulated to Committee members in June.

In February a letter was sent to the Prime Minister pointing out that repeated requests of the Scottish Branches of the N.C.W. to the Scottish Office for legislation to bring methods in Scotland into line with the more highly organised systems in England and Wales had been without result, and that the following resolution had been passed by the Executive Committee:

"That the National Council of Women of Great Britain, including its Branches and Affiliated Societies, having consistently upheld the need for uniform administration of the Cinema Houses under the control of the Local Licensing Authorities throughout the country, deplores the Agreement recently concluded by the Scottish Office with the Scottish Section of the Cinematograph Exhibitors' Association, wholly without consultation with the Societies and Public interested, whereby it is left to the Trade to recommend to the Scottish Section of the Cinematograph Exhibitors' Association to "do their best" to secure "voluntary" adoption of certain conditions selected by them."

EDUCATION.

In September, 1933, Miss Faithfull's resignation as Convener

was accepted with much regret, but the Committee was very fortunate in securing Miss Wolseley-Lewis as her successor.

This Committee has considered the proposal that Local Education Authorities should be compelled to expand their provision of free meals to necessitous children. Lectures have been given on "School Reports," "Why the Child Fails," and "The Teacher and the Dalton Plan," and, at the last meeting in July, Mrs. Wintringham spoke on "Nursery Schools," which is the subject of one of the resolutions to be discussed at the Council.

HOUSEHOLD SERVICE.

The resignation of the Hon. Treasurer, Miss Muncaster—to whose vision and knowledge of social science the Committee owes so much—was accepted with great regret. She leaves the Committee with a substantial balance in hand.

The Research Sub-committee has undertaken the preparation of a British paper for the Household Section of the Sixth International Congress of Scientific Management (July, 1935). The President is a member of the Congress Council, and members of the Research Sub-committee are included in the Women's Committee of the Congress.

The Committee was asked by the B.B.C. to co-operate in finding speakers for the autumn series of talks on "How I Keep House." Miss Randle has spoken on the work of the Committee and the Household Service League at several Branch meetings.

HOUSING.

This Committee, which had been in abeyance since April, 1928, was re-formed in February, 1934, with Mrs. Leonard Wragg as Convener. The Terms of Reference have been amended and enlarged, and are now as follows:

"To examine the general condition of housing in this country and to consider all housing problems with a view to improving the housing conditions of the people."

Several meetings have been held, at which the Housing Act has been discussed.

HUMANE TREATMENT OF ANIMALS COMMITTEE.

This Committee has continued its work of disseminating information and of obtaining support for Bills before Parliament for the suppression of cruelty to animals and for their general welfare, and has associated itself with the Cinema Committee on the question of animals appearing in films.

The I.C.W. Paris Conference (July, 1934) has adopted the N.C.W. resolution urging "the general adoption under an International Convention of measures which will prevent the destruction of sea-birds, fish and spawning grounds, by oil discharged from

ships." The Council will be delighted to realise that at the League of Nations Assembly last month this subject of oil pollution was brought forward by Mr. G. H. Shakespeare, M.P., British delegate.

INDUSTRIAL COMMITTEE.

During the year the chief business of the Committee was to follow the progress of the Unemployment Bill and the Shops Bill through Parliament. The Government was urged to appoint women on two of the Committees set up under the former Bill.

Following an address by Miss Cowan on the Shops Bill, various recommendations were submitted to Parliament. The Night Work Convention was reported on frequently, and after discussion by the Executive Committee a resolution was sent to the Prime Minister, urging the Government to support the Proposal on the Agenda of the International Labour Conference to revise the Convention with a view to excluding the women in supervisory and managerial posts from the operation of the present Convention.

In Paris at the I.C.W. Conference the British Delegation took a leading part in the discussion on this Convention, Mrs. Abbott pointing out that by the new form of Standard Articles, denunciation of the Convention would be made more difficult, as it could only take place during one period of twelve months in every ten years. This was incorporated in the Resolution on the subject passed by the I.C.W.

MORAL WELFARE AND PUBLIC HEALTH AND CHILD WELFARE.

These Committees have continued to hold Joint meetings during the year. The main subjects discussed have been the Contraceptives Bill, Venereal Disease in relation to women and children, and the Departmental Report on Sterilisation. This last was of great interest to both Committees in view of their study of the subject in 1931-32, and of the pamphlet they then issued. A special meeting was called in February to report on the recommendations made by the Departmental Committee.

Addresses have also been given on "Milk for School Children" and "The Peckham Pioneer Health Centre."

Miss D. M. Retchford prepared an excellent report on "Women's Prisons," which was printed in *WOMEN IN COUNCIL*, for the I.C.W. Equal Moral Standard Committee, and Miss Susan Musson submitted a most interesting report on the treatment of children in prisons and remand homes. The Convener of the I.C.W. Equal Moral Standards Committee paid a warm tribute to the excellence of these two reports.

PARLIAMENTARY AND LEGISLATION COMMITTEE.

This Committee has held eight meetings, at which the following subjects have been discussed: Powers of Disinheritance Bill, Shops Bill, Contraceptives Bill, the Incitement to Disaffection Bill, Domestic Courts Bill, Betting Bill, South African Protectorates, and School Leaving Age.

Letters were sent to several large stores pointing out that members of the N.C.W. much appreciated seeing the seats provided for shop assistants in use. A resolution was also forwarded urging that the question should be discussed in the House of Lords.

Mrs. Johnson's Reports as the Parliamentary Secretary, which have included a number of selected Questions of special interest in the House, have been extraordinarily valuable.

PEACE AND INTERNATIONAL COMMITTEE.

Mr. Norman Bentwich described the "Situation in Palestine Today," Miss Freda White gave an address on the danger of the present freedom in the traffic in arms, and Miss Bertha Bracey gave some account of the work of the Friends Emergency Committee among the pacifists and others who have suffered for conscience sake in Germany.

The Committee is much indebted to Miss Orred for her work in collecting news from the Foreign Press, which is so specially interesting at this moment.

PRESS AND PUBLICATIONS COMMITTEE.

Two meetings have been held during the year, the chief business being the consideration of a new form for WOMEN IN COUNCIL. It was decided that there should be eleven issues of the magazine, and one Conference number. The greatly improved form should make a strong appeal to the Council and to the general public, and it is hoped that increased sales and advertisements will result. The Conference Report this year will contain detailed accounts of all the discussions at the Council Sessions and Public Meetings, and an official reporter has been engaged.

The Council has also engaged the services of a publicity agent for the Edinburgh Conference, and extra publicity has already resulted.

PUBLIC SERVICE AND MAGISTRATES.

This Committee was asked to draw up a Memorandum on "The Enforcement of Fines," to be submitted to the Home Office Committee before which Mrs. Keynes and Mrs. Lyndon gave oral evidence. A Memorandum was also submitted to the Foreign Office Committee on "Women in the Diplomatic and Consular Services," and the President, Acting Vice-President and Mrs. Keynes attended as a Deputation to the Committee.

The Magistrates Sub-committee appointed to consider and report on the present method of appointing magistrates, with special reference to women, including the appointment of special magistrates to the Children's Courts and the constitution and personnel of Advisory Committee, has drawn up its Report, which will be considered in detail by the Executive Committee in November.

Mrs. Keynes also submitted a Report on Coroners' Duties and Coroners' Juries.

REGIONAL AND BRANCH REPRESENTATIVES COMMITTEE.

The new Branch formed at Chorley Wood last autumn has proved most successful and has already over 100 members.

The Branch at Colwyn Bay has been revived and is already vigorous.

The Honorary Officers have been very energetic in addressing Branch meetings, and this has proved a great stimulus.

The Branches now number 83, representing a membership of 14,880, with 1,207 local affiliated societies.

TEMPERANCE COMMITTEE.

This Committee has had various addresses, including one by Mr. Isaac Foote on the "Present Licensing Situation," Major Richard Rigg on "Palestine and Liquor Traffic," and the "Economic Value of Liquor," by Mr. G. B. Wilson.

WOMEN POLICE AND PATROLS COMMITTEE.

The chief business of this Committee has been the organising of a National Petition to present to the Prime Minister asking that the duties defined in the Women Police Regulations be made compulsory and that a Woman Inspector of Constabulary should be appointed at the Home Office to co-ordinate the work of the women employed in Police Forces, whether as constables or matrons.

The Petition was circulated in England and Wales by Miss Cowlin, and in Scotland by the Edinburgh and Glasgow Branches. The total number of signatures to the Petition was 6,249, which includes the signatures of officers of 42 County Federations of Women's Institutes representing 4,000 villages. It was supported by 22 of our Affiliated Societies. The great success of the Petition was due to the untiring energy and vast amount of work put into the scheme by the Convener and Hon. Secretary of the Women Police Committee, Miss Tancred and Miss Cowlin.

A deputation to present the Petition attended at the Home Office on July 23rd. Sir Arthur Steel-Maitland introduced the deputation, on which were representatives from practically all the supporting Societies, and it was received by Captain Crookshank, the Parliamentary Under-Secretary of State, in the absence of the Home Secretary and the Secretary of State for Scotland. The President, Mrs. Huxley of the National Federation of Women's Institutes, and

Mrs. Wintringham spoke, and Miss Tancred presented the Petition and summarised the signatures. The Under-Secretary expressed himself as impressed by the weight of public support contained in the petition, and undertook to report the representations of the deputation to the Home Secretary and the Secretary of State for Scotland.

Affiliated Societies.

There are now 137 Affiliated Societies. The Nursery School Association of Great Britain and the Society for the Ministry of Women have affiliated during the year, and the following societies have resigned: Metropolitan Public Gardens Association, National Health Society, Notting Dale Ladies Association, and the Church of England Women's Help Society.

The N.C.W. has taken an active part in supporting the two meetings organised by the Committee for Equal Pay for Equal Work, held in November, 1933, and March, 1934.

Mrs. A. F. W. Johnson also represented the N.C.W. on the Deputation which was organised by the Open Door Council to the General Purposes Committee of the L.C.C. in July, 1934, to ask for reconsideration of the policy of not employing married women. The Deputation was supported by 28 women's organisations. The County Council was not, however, prepared to hold out any hope at present of altering its policy.

At the request of the League of Nations Union, it was decided to support the scheme for obtaining a National Declaration on the League of Nations and Armaments. Literature giving particulars of the Declaration together with a covering letter from Lord Cecil were sent to all the Branches, and they were asked to help by placing their services at the disposal of the L.N.U.

International Council of Women.

The Triennial Conference of the I.C.W. was this year held in Paris from July 2nd to 12th, and was attended by 20 delegates and proxies from the National Council of Women of Great Britain under the leadership of its President, the Dowager Lady Nunburnholme. There were also delegations from 27 other countries, including, for the first time, an official observer from Turkey and a delegate from China. A very full week of meetings was held, including three Public Meetings, one of which had been presided over by Miss Matheson in conjunction with Mme. Brunschvicg, and another on "Slavery" by Dr. Ogilvie Gordon.

At the I.C.W. Fête which was held in connection with the meetings in Paris, the British Council presented a purse of £95 to the President of the I.C.W. in memory of the late Lady Trustram Eve, Treasurer of the I.C.W. and former President of the British Council.

Overseas Visitors.

The National Council of Women has been fortunate this year in being able to welcome at its meetings many representatives from overseas Councils, including Mrs. Benson of New Zealand, Mrs. Couchman of Australia, Miss Kydd and Mrs. Heather of Canada, Mrs. Heuston of South Africa, Miss Mary Jay of Sydney, and Mrs. M. E. White of Melbourne.

Birthday Honours List.

Birthday honours conferred by His Majesty the King were the following:

MRS. GEORGE CADBURY (D.B.E.)

Past President and Convener of the Peace and International
MISS D. CARTWRIGHT (C.B.E.) [Committee.

MRS. DAVIES (M.B.E.).

Members of the Public Service Committee.

MISS WINNIFRED KYDD (C.B.E.)

President of the N.C.W. of Canada; and

MRS. MOSS (C.B.E.)

President of the N.C.W. of Australia.

RESOLUTIONS

PASSED BY

THE NATIONAL COUNCIL OF WOMEN,

EDINBURGH,

OCTOBER, 1934.

1. Sexual Offences Against Children.

"This Conference urges the Government to amend the legislation governing sexual offences against Children and Young Persons in the following respects:

1. That in cases involving sexual offence against children under thirteen years of age the offender shall, after conviction, be remanded for examination by specially qualified doctors and where abnormality is diagnosed, the Court shall have powers to order detention for treatment.

2. That in all cases involving children under thirteen years of age, where the offender has been frequently convicted of offences of this nature, even if only of a minor character, the Court shall have power to order detention for treatment and subsequent release on conditions to be determined by the Court."

Carried, 7 dissentients.

2. Control of Armaments.

"The National Council of Women urges the Government to introduce measures which will take the manufacture and sale of armaments out of private hands and place them under national control."

Carried : 257 for, 96 against.

3. Woman Assistant Commissioner of Prisons.

"The National Council of Women urges the early appointment of a Woman as Assistant Commissioner and Inspector of H.M. Prisons, to take part in the consideration of general Prison problems, including the recruitment and selection of the staffs of Prisons and Borstal Institutions, and the domestic side of all Prison Institutions, and, including also, special problems in connection with Women's Prisons and Women Prisoners, and that arrangements should be made between the appropriate departments for the services of the Woman Assistant Commissioner to be made available to assist the Prison Department of Scotland."

Carried unanimously.

4. Solicitation Laws.

"The National Council of Women notes that the Government has taken no action to carry into effect the recommendation made in 1928 by the Departmental Committee on Street Offences, namely, that the existing general and local legislations in England and Scotland relating to solicitation between the sexes should be repealed and replaced by a simple enactment of general application to persons of either sex.

The National Council of Women has at its Annual Conferences in 1917, 1925 and 1926 called upon the Government to repeal the existing Solicitation Laws and replace them by a law equal between the sexes, and, in 1930, the Conference unanimously reaffirmed this request, referring also to the perfunctory and unsatisfactory evidence upon which women are frequently convicted at present.

The National Council of Women now calls upon the Government to introduce and carry through all its stages without further delay the necessary legislation to provide a law dealing with solicitation between the sexes which shall be on an equal basis for men and women in regard to administration, evidence and penalties."

Carried, with 2 dissentients.

5. Reform of Matrimonial Law.

"This Council holds that, as divorce cannot now be obtained unless adultery (or, on the part of the husband, unnatural conduct) be proved, the present law both encourages immorality and leads to much individual hardship. This Council therefore urges the Government to review the law concerning the dissolution of

marriage and at least to carry out the recommendation of the Majority Report of the Royal Commission on the Divorce Laws of 1912 or to support legislation such as has been twice passed by the House of Lords by which the grounds for divorce for both husband and wife shall include adultery, desertion after three years, persistent cruelty, habitual drunkenness, incurable insanity after five years confinement, or imprisonment under commuted death sentence. It further urges that all inequalities between men and women under matrimonial law be removed."

Carried.

(The Mothers' Union dis-associates itself from the passing of the above resolution.)

6. Traffic in Women.

"The National Council of Women, being deeply impressed by the facts disclosed in the Report of the League of Nations on Traffic in Women in the East, and being convinced that concerted action by the Governments concerned is necessary and urgent, welcomes the decision of the Assembly to seek the co-operation of those Governments in promoting the conference in the East under the auspices of the League.

It also notes with satisfaction that the Secretary-General of the League has been instructed to collect and report further information as to Russian refugees in the East who have become victims of the Traffic.

The National Council of Women calls on the Government :

- (1) To act on the recommendation of the fifth Commission, and to appoint a larger number of trained and experienced women officials to the staffs of the British Authorities concerned with this problem in the East.
- (2) To co-operate in the inquiry into the conditions of Russian victims of the traffic who may be in British possessions.
- (3) To promote discussion at the Conference of measures designed to stimulate interest and maintain co-operation between the various countries.

The National Council of Women recognises the importance of immediate preparatory steps on the part of Branches, Missions and all non-official organisations in the East in order that local public opinion may be aroused and instructed ; also, that all available information as to local conditions may be collected for the Conference, it recommends that Regional Preparatory Conferences be promoted throughout the East during the coming year."

Carried unanimously.

7. Report of Departmental Committee on Sterilisation.

"That the National Council of Women, having considered the Report of the Departmental Committee on Sterilisation, and being in general agreement with the recommendations therein, urge upon

the Government the need for the introduction of a measure to legalise Voluntary Sterilisation in the three classes of cases specified by the Committee, viz. :

- (a) a person who is mentally defective or who has suffered from mental disorder.
- (b) a person who suffers from, or is believed to be a carrier of, a grave physical disability which has been shown to be transmissible.
- (c) a person who is believed to be likely to transmit mental disorder or defect. Carried : 339 for ; 99 against.

(The Mothers' Union dis-associates itself from the passing of the above resolution. The Edinburgh Branch and the Leeds Branch of the N.C.W. also wish to dis-associate themselves from the passing of the above resolution.)

8. Nursery Schools.

"The National Council of Women draws attention to the vital importance of care and nurture in promoting the all-round development of the pre-school child. It recognises that, because of the gap that exists between the infant welfare centre and the elementary schools, the health and general efficiency of a large number of children are impaired, with the consequence that many of them are unable properly to benefit from their subsequent education.

The National Council of Women therefore calls upon the Government (a) to remove the embargo upon new nursery schools in England and (b) to encourage Local Authorities to exercise their powers under Clause 19 of the Education Act of 1918 and under Clause 8 of the Education (Scotland) Act, 1918.

Recognising also the opportunity that now exists for comprehensive planning in new and reconditioned housing areas, the Council calls upon Local Authorities to take advantage of this opportunity by reserving sites for Nursery Schools in all such areas and/or providing Nursery Classes in existing schools."

Carried, 4 dissentients.

9. Juveniles in Unregulated Trades.

"The National Council of Women considers that the hours and conditions of all Young Persons in "unregulated trades" should be regulated by law, and urges H.M. Government to introduce legislation, as soon as possible, to regulate equally as between both sexes the hours and conditions of work of such juveniles."

Carried, with 7 dissentients.

10. Housing Estate Managers.

"This meeting of the National Council of Women considering that trained management for all working class properties is an essential urges the Government to take steps to ensure such management for all properties in receipt of national financial assistance,

whether by way of subsidy or guarantee, and to emphasise particularly the desirability of employing women trained on the lines laid down by Octavia Hill in the management of all schemes for rehousing of tenants from slum areas."

Carried, with 3 dissentients.

11. Ascertainment of Mental Defectives.

"That the National Council of Women in Conference assembled, urges His Majesty's Government to require from Local Authorities strict compliance with their statutory duty to ascertain the number of mental defectives in their area, and to provide for them institutional accommodation, and other appropriate means for their adequate care and protection."

Carried unanimously.

12. Cinema Enquiry.

"Seeing that the Secretary of State for Scotland has been advised that Scottish Courts would be unlikely to follow English Court decisions under which the local control of cinema exhibitions is lawfully exercised by the cinema licensing authorities in England and Wales, and that the lack of uniformity reacts most seriously upon the maintenance of satisfactory public standards in this form of popular entertainment throughout the country, the National Council of Women makes urgent appeal to the Government to appoint a Departmental Committee of Enquiry into the whole question of legislation regarding the exhibition of cinematograph films, and matters relevant thereto, throughout Great Britain."

Carried unanimously.

13. Limitation of Armaments.

"The National Council of Women is convinced :

- (a) That only by maintaining and strengthening the collective system based on the Covenant of the League of Nations and the Briand-Kellogg Pact can war be averted and civilisation saved, and
- (b) That a general limitation of armaments by International agreement is absolutely essential to peace and economic recovery. It welcomes the action of the British Government in continuing to give wholehearted support to the League and urges it to persist in every endeavour to reach an International agreement, limiting the armaments of all nations.

Further,

- (c) The Council supports the following resolution passed by the International Council of Women in Paris : 'which

welcomes the proposals for the drastic control of the manufacture and trade in arms recently adopted by the Committee for the Regulation of the Trade in and Manufacture of Arms and implements of War of the Disarmament Conference.'

It urges the acceptance of these proposals by H.M. Government so that they may be included in a general Disarmament Convention; the conclusion of which is indispensable, if the race in armaments is to be stopped."

Carried with 3 dissentients.

14. Maternal Mortality.

"That in view of the serious rate of maternal mortality and morbidity, it is desirable that more practical experience should be required of medical students and pupil midwives during their training in midwifery and that additional post-graduate courses should be arranged for doctors and midwives practising midwifery and all possible encouragement should be given to them to attend such courses periodically."

Carried, with 3 dissentients.

15. Supervision of Syphilitic Children.

"The National Council of Women, in Conference assembled, is impressed by the damage done to children suffering from congenital syphilis who, by reason of the neglect or refusal of consent by their parents or guardians, are deprived of the medical treatment necessary to prevent the onset of blindness, deafness, or mental deficiency.

"It welcomes the recent action of the Ministry of Health in issuing a circular to Local Authorities on this important subject, and urges its Branches to do all in their power to study the conditions existing in their area with a view to encouraging both the Ministry of Health for England, and the Department of Health for Scotland, to take such administrative action as will secure treatment for these children."

Carried unanimously

AMENDMENT TO THE CONSTITUTION.

Article XIII, 1, shall read:

1. Resolutions for the Representative Council shall be sent to the Secretary at a date to be fixed by the Executive Committee. Only one resolution may be sent in by any one Branch, Society, or by the Scottish Standing Committee.

(This amendment to Rule 1 involves the insertion of the words "Scottish Standing Committee" in Article XIII, rules 3, 4, 5 and 6 in the appropriate places.)

TORQUAY, OCTOBER, 1933.

Disarmament Conference. (Urgency Resolution).

"This meeting of the National Council of Women expresses its earnest desire for the successful issue of the World Disarmament Conference and the conclusion of a Convention, recognising equality of status and embodying at least the following points:

- (1) An immediate beginning in reduction of armaments.
- (2) The abolition within a specified period of 'agressive' weapons, including the air weapon.
- (3) Limitation of expenditure.
- (4) A permanent organisation to exercise a strict supervision of existing armaments, including their manufacture and sale, and to prevent re-armament by any State."

1. Suppression of Traffic in Women.

"The National Council of Women, being of opinion that Traffic in Women and Children is always and in all circumstances a profoundly immoral and anti-social act, and that it should be punished even if the victims are over age and consenting parties, welcomes any progress which can be made towards removing the existing age limit of protection (21 years) from the existing International Conventions against the Traffic.

It therefore calls upon His Majesty's Government to support the Draft Protocol drawn up by the Advisory Committee of the League of Nations against Traffic in Women and Children at its last Session, which removes the age limit from the Conventions in all cases where the traffic is of an international character."

'It notes that the Protocol is limited to traffic from one 'to another country,' and urges His Majesty's Government to make a statement in support of the Protocol to the effect that those words are interpreted as meaning that 'traffickers will be punished also in cases where the victims are to be transferred from a mother country to her colonies, protectorates, mandates and, in so far as possible, all other territories under her suzerainty or sovereignty.'

Agreed Urgency Resolution.

"In view of the fact that the British Government signed at noon on October 11th the Convention on Traffic in Women of Full Age (thereby supplementing previous Conventions for Minors) all adherents thereto declaring International Traffic in Women of whatever age illegal, this Conference asks the British Government and the League of Nations to pursue their work of securing the elimination of licensed houses and the suppression of all Traffic in Women.

The N.C.W. desires to record that all Traffic in Women, both National and International, is at all times and in all circumstances profoundly immoral and anti-social."

2. Cinema Films.

"That the National Council of Women deplors the tendency in certain cinema films shown during the past year to present incidents depicting brutality and violence, in which the subjects apparently include cruelties inflicted upon human beings, or wild animals, or both.

They believe that the cumulative effect of such films continuously shown throughout the country is not only offensive to public feeling but must be harmful to the moral sense of the public, and particularly to those of impressionable mind.

They therefore urgently appeal to the British Board of Film Censors to exercise more stringently their powers of censorship in this direction."

3. Women Probation Officers.

"The National Council of Women urges the appointment of additional full time Women Probation Officers, qualified for this work through an approved course of training."

4. Juvenile Instruction Centres.

"That the Government be asked to introduce urgent measures to place an obligation on all young persons, from 14 to 18 years, not otherwise under instruction and on the Register for Employment, to attend, during periods of unemployment, some form of education, such as Juvenile Instruction Centres, the obligation to be generally similar to that laid on young persons between 16 and 18 who are in receipt of benefit under the Unemployment Insurance Acts."

5. Juries Amendment Bill.

"That the Government be urged to give facilities for the Juries Amendment Bill promoted by the N.C.W. and introduced into the House of Commons by Mr. Holford Knight and given a first reading on June 20th, 1933, or for a Bill on similar lines; the objects being primarily (1) the inclusion of a larger number of women in Jury Lists by means of a modification of the qualifications and (2) increased facilities for special exemption in hard cases for both men and women."

6. Remand Homes.

"The National Council of Women is of opinion that existing remand accommodation is inadequate, generally speaking, to meet the fresh needs which must arise under the Children and Young Persons Act, 1933. It considers that it would be unsatisfactory and extravagant for the majority of local authorities to attempt to provide suitable Homes for all purposes within their own areas.

The Council asks, therefore, that the Secretary of State should make use of his powers forthwith to review, through his Inspectors, all existing remand accommodation, and that all possible encouragement should be given to certain selected local authorities in County Boroughs to provide properly staffed and equipped Homes to meet the needs of a group of Juvenile Courts,

and

That the Secretary of State for Scotland be asked to take similar and suitable action for Scotland."

7. Training of Nurses.

"That this Council is of opinion that in order to increase the number of suitable candidates for the nursing profession it should be made possible for pupils to take part of the preliminary State examination before leaving a secondary school, thus stimulating their interest and relieving the pressure of the first year in hospital."

8. Early Treatment Clinics.

"That the National Council of Women wishes to urge the importance of establishing Early Treatment Clinics for cases of nervous breakdown and incipient mental disorder, with a view to improving the mental health and stability of the community. Such clinics to be established either in connection with a general hospital or as part of the co-ordinated health scheme of the local authority, having due regard to the help that may be given by general practitioners."

9. Right of Married Women to Paid Work.

"That the National Council of Women has been watching with increasing anxiety the attack on the Married Woman's right to work, which may also be termed the right of the working and professional woman to marry, and records its opinion that regulations having the effect of dismissing women on marriage are unjust, uneconomic and contrary to the public interest."

10. Regulation of Office Conditions.

"That the National Council of Women of Great Britain urges upon His Majesty's Government that legislation be introduced for the regulation of office conditions in the matters of sanitary accommodation, cleanliness, light, and ventilation."

11. Working Hours of Shop Assistants.

"That this Council desires to support the unanimous recommendation of the Select Committee on Shop Assistants that the normal working hours of young persons employed in shops shall not exceed 48 a week.

Further it desires to support the Select Committee's recommendation that a statutory working week shall be instituted for all shop assistants, and urges that the term 'Shop Assistant' should be defined as in the recommendation of the Select Committee and that H.M. Government should introduce legislation to give effect to these recommendations."

12. Certification of Pregnant Mentally Defective Women.

"That in view of the fact that there is great difficulty in finding accommodation in certified institutions for pregnant mentally defective women, which leads to a refusal or neglect to certify this very important class of defectives, the National Council of Women asks the Board of Control to urge Local Authorities to make the necessary provision for such women in their areas without delay.

The Council further urges its Branches to institute an enquiry in their districts as to how far the certification or non-certification of these women is affected by lack of accommodation, and whether closer co-operation between the Mental Deficiency Committees and the Public Assistance Committees, together with a more systematic ascertainment, would remedy this difficulty."

13. Maternal Mortality.

"The National Council of Women considers that all possible action should be taken throughout the country to reduce further the rate of maternal mortality and to lessen the ratio of maternal morbidity. It urges all Branches and Affiliated Societies to persuade expectant mothers to avail themselves of the facilities for ante-natal treatment, and, later, of post-natal medical advice, where provided by their Local Authorities or otherwise, and to report to the Ministry of Health and to the Local Authority where facilities for either ante-natal or post-natal care are not available in their areas.

And this Council further requests His Majesty's Government to have the rate of maternal mortality in each locality printed in the Quarterly Return of the Registrar General."

14. Women Housing Estate Managers.

"That the National Council of Women of Great Britain recommend their local Branches to urge the extended use of Women Housing Estate Managers by all authorities dealing with the housing of the working classes."

15. Indian Women's Franchise.

"That the National Council of Women in Annual Council assembled, believing with the Simon Commission that India cannot reach the position to which it aspires in the world until its women play their due part as educated citizens, and having noted with satisfaction that His Majesty's Government has repeatedly expressed its sense of the importance of securing a substantial measure of enfranchisement for Indian women, calls on the Government and on Parliament to grant to Indian women a measure of voting strength at the very least equal to that recommended by the Indian Franchise Committee, namely, a ratio of one woman voter to four-and-a-half men voters."

AMENDMENTS TO THE CONSTITUTION.

1. Article VII. Election by Proportional Representation.

"To amend Clause 2 (b) and (d) by the omission of the words 'on the system of proportional representation' with regard to the election of the Executive Committee."

2. **Article XIII. Resolutions.**

"To amend Clause 3 by inserting 10, instead of 12, with reference to the number of resolutions selected by postal vote."

NOTE.—This would leave the Executive Committee free to place resolutions on the Agenda as at present, and it has been agreed that the words "in addition to the 10 selected" shall be added to Article XIII, 2, in order to make this point quite clear.

3. **Article XIII. Amendments to Resolutions.**

"To omit from Clause 9 the ruling that a two-thirds majority of those present and voting is required to carry an amendment."

4. **Standing Orders for British Representatives on I.C.W.** (see Handbook, 1934, p. 82).

"(1) To amend line 2 to read—"These shall be nominated and elected by ballot by a postal vote, the result to be announced at the Annual Meeting of the National Council of Women preceding the Triennial Meeting of the International Council of Women."

ORIGIN OF THE NATIONAL COUNCIL OF WOMEN.

The National Council has sprung from small beginnings as have many organisations which fulfil a need. In 1876 Miss Ellice Hopkins, during her strenuous efforts to educate public opinion on questions of morals, began, for the purposes of preventive and rescue work, to found Ladies' Associations for the Care of Friendless Girls. In 1889 a Conference of the Yorkshire Associations was held at Barnsley—the idea having been possibly taken from a very successful Conference, presided over by Lady Aberdeen the year before at Aberdeen. This Conference was arranged by Miss Gray and Miss Janes, until 1914 the organising secretary of the N.C.W, to whose untiring work and self-devotion the Council owes in great part its existence. Birmingham ladies, among whom were Mrs. Phillip, Mrs. Hallowes and Miss E. H. Cadbury, who were present at Barnsley, warmly took up the idea of such a meeting, and in 1890 the Birmingham Union of Women Workers, with Miss Stacey as its Secretary, held a well attended and most interesting Conference, when papers on various subjects connected with work amongst women and girls were read.

Meetings of the same sort followed in Liverpool, under Mrs. Alfred Booth, and in Bristol, Glasgow, and Leeds, under the presidency of Adeline, Duchess of Bedford. These were arranged by the local Unions of Women Workers. At some of these Conferences schemes for a more organised and formal body were suggested, notably by Miss Hubbard, whose staunch support did much for the Conferences. At the Nottingham Conference, held in October, 1895, the National Union of Women Workers (now known as the National Council of Women) was formally constituted, with Mrs. Creighton as its first President.

Miss Norah Green was appointed Secretary in January, 1904, and continued to hold office until her retirement as General Secretary in January, 1934.

CONFERENCES.

From 1889 to 1934.

Place.	Date.	President.	Secretaries.
Barnsley . . .	1889		{ Miss Gray. Miss Janes.
Birmingham . . .	1890	Miss Mathews.	Miss Stacey.
Liverpool . . .	1891	Mrs. Alfred Booth.	{ Mrs. A. H. Bright. Miss M. M. Graham.
Bristol . . .	1892	Mrs. Thomas Pease.	Mrs. Goodeve.
Leeds . . .	1893	Hon. Mrs. E. Talbot.	Mrs. Talbot Baines.
Glasgow . . .	1894	Mrs. Mirrlees.	Miss MacGregor.

Princess Alice's Training Schools for Children's Nurses

in connection with the
NATIONAL CHILDREN ADOPTION ASSOCIATION.

President :

H.R.H. PRINCESS ALICE, COUNTESS OF ATHLONE.

Founder and Honorary Director : MISS CLARA ANDREW.

Vice-Presidents include :

MRS. STANLEY BALDWIN, THE BISHOP OF LONDON,

DAME MARGARET LLOYD GEORGE.



Schools are in existence at :

Tower Cressy, Aubrey Road, London, W.8.

Castlebar, 46, Sydenham Hill, London, S.E.26

Instruction in the care of infants and children and practical nursery work. Preparation of feeds and nursery cooking. Needlework, Laundry work, Lectures on Anatomy, Physiology, ailments of children and Nursery hygiene.

Period of Training—One year, fees £80, payable monthly in advance, to include board-residence and tuition. £1. 1s. 0d. entrance fee.

Certificates given. For prospectuses apply to Matrons at either School.

Arrangements can be made to meet students arriving from abroad at the Railway.

Place.	Date.	President.	Secretaries.
Nottingham	1895	Mrs. Creighton.	Mrs. Arnold Gem.
Manchester	1896	Mrs. Creighton.	Miss Olga Hertz.
Croydon	1897	Mrs. Creighton.	Miss Malleson.
Norwich	1898	Mrs. Alfred Booth.	Miss K. Townend.
Brighton	1900	Hon. Mrs. H. T. Lyttelton.	Mrs. Nance.
Edinburgh	1902	The Lady Battersea.	Miss Allum.
Chetenham and Gloucester	1903	The Lady Battersea.	Miss Gordon.
York	1904	Miss Clifford.	Mrs. James Ivory.
Birmingham	1905	Miss Clifford.	Miss S. Roberts.
Tunbridge Wells	1906	Mrs. George Cadbury.	Miss A. Lemon.
Manchester	1907	Mrs. George Cadbury.	Miss Aileen Boyd Mackay
Aberdeen	1908	Mrs. Edwin Gray.	Miss E. Sanderson.
Portsmouth	1909	Mrs. Edwin Gray.	Miss Jalland.
Lincoln	1910	The Lady Laura Ridding.	Miss Blakemore.
Glasgow	1911	The Lady Laura Ridding.	Miss E. M. Finey.
Oxford	1912	Mrs. Allan H. Bright.	Miss A. Scott.
Hull	1913	Mrs. Allan H. Bright.	Miss Hodgkinson.
London	1915	Mrs. Creighton	Miss Sidebottom.
†London	1916	Mrs. Creighton.	Miss Moorhouse.
†London	1917	Mrs. Ogilvie Gordon.	Mrs. Ogilvie Gordon, D.Sc., Ph.D., F.L.S.
Harrogate	1918	Mrs. Ogilvie Gordon.	Miss Clarke.
Leicester	1919	Mrs. Ogilvie Gordon.	Miss K. Edmonds.
Bristol	1920	Mrs. Ogilvie Gordon.	Miss Meugens.
Sheffield	1921	The Countess of Selborne.	Mrs. Lambert.
Cambridge	1922	The Lady Frances Balfour.	Miss Harrison.
Edinburgh	1923	The Lady Frances Balfour.	Miss Orreck Johnston.
Brighton	1924	Mrs. George Morgan.	Miss Pickering.
Birmingham	1925	Mrs. George Morgan.	Miss Adair.
London	1926	Hon. Mrs. Franklin.	Mrs. Daly.
Bournemouth	1927	Hon. Mrs. Franklin.	Mrs. Walter Wade.
York	1928	The Lady Emmott.	Miss Norah Green.
Manchester	1929	The Lady Emmott.	Miss Norah Green.
Portsmouth.	1930	Mrs. Keynes.	Mrs. W. H. Thompson.
Aberdeen	1931	Mrs. Keynes.	Miss S. K. Sloane.
Norwich	1932	Lady Trustram Eve.	Miss Stirling.
Torquay	1933	Lady Trustram Eve.	Mrs. H. F. Hall.
Edinburgh	1934	The Dowager Lady Nunburnholme.	Mrs. Hartree.
			Miss S. H. Turcan.
			Miss M. F. Basden.
			Mrs. Ring.
			Miss Daniels.
			Miss Norah Green.
			Mrs. Kitching.
			Mrs. Lefroy.
			Mrs. Angelo Raine.
			Miss E. Reiss, Ph.D.
			Miss B. Rundle.
			Miss Murray.
			Miss Trail.
			Miss Burgess.
			Mrs. Walton.
			Miss Helen M. Blair.

*Adeline, Duchess of Bedford, was President of the Central Conference Council from 1892 to 1894, but the Conferences were presided over by residents previous to 1895. No Conferences were held in 1899 and 1901.

†Owing to the war, no meeting was held in 1914 and Council meetings only were held in 1916 and 1917.

The S^T. JAMES'S Secretarial COLLEGE

PATRONS :

THE RT. HON. AND RT. REV. THE LORD BISHOP OF LONDON.

THE RT. REV. THE LORD BISHOP OF STEPNEY.

THE LADY VALDA MACHELL.

THE LADY KATHARINE
SEYMOUR.

LADY PONSONBY.

LADY HASLERIGG.

MISS LILIAN C. BARKER,
C.B.E.

MRS. THOMAS HARDY.

ETC.

THE RT. HON. VISCOUNT
ROTHERMERE.

SIR WOODMAN BURBIDGE,
BART., C.B.E.

SIR HARRY MCGOWAN, K.B.E.

SIR LYNDEN MACASSEY, K.C.

SIR JOHN. J. WITHERS,
C.B.E., M.P.

ETC.

SPECIALISTS IN SECRETARIAL TRAINING

for women and girls of gentle birth and
good education.

Prospectus and Particulars from The Secretary.

ST. JAMES'S Secretarial COLLEGE,
34 and 35, Grosvenor Place, S.W.1.

Telephone : SLOANE 7798.

If You want a Lady Secretary

who is really efficient and intelligent,

apply to the above College.

National Council of Women of Great Britain.

SUBSCRIBERS' LIST.

WITH SUBSCRIPTIONS AND DONATIONS RECEIVED

1ST SEPTEMBER, 1933, TO 31ST AUGUST, 1934.

MEMBERS.	Subscriptions.		Donations.			Subscriptions.		Donations.	
	£	s. d.	£	s. d.		£	s. d.	£	s. d.
Abbott, Miss M. Frances	1	1	0						
Aberdeen and Temair, Ishbel, Marchioness of	2	2	0						
Abram, Miss C.	10	6							
Absolom Miss	5	0							
Acland, The Hon. Lady	1	1	0						
Adams, Miss, J.P.	5	0							
Adams, Mrs. L.	5	0							
Adeane, Mrs.	1	0	0						
Agutter, Miss	5	0							
Aiken, Mrs.	1	1	0						
Albright, Miss M. C.	5	0	0						
Allan, Miss	1	0	0						
Allen, Miss R.	5	0							
Andreae, Mrs.	1	0	0						
Anstruther, Mrs.	1	0	0						
Anton, Mrs.	5	0							
Arbuthnot, Lady	5	0							
Ashton, The Lady	5	0	0						
Ashton, Miss M.	5	0							
Astor, Viscountess, M.P.	1	1	0						
Auerbach, Mrs.	5	0							
Austin, Miss S.	5	0							
Baker, Mrs. Croft, J.P.	5	0							
Balfour, Miss M. I.	5	0							
Balston, Mrs.	5	0							
Banks-Martin, Mrs., J.P.	5	0							
Barbour, Mrs.	5	0							
Barker, Hon. Lady	1	0	0						
Barlow, Miss A. E. F.	10	6							
Barnett, Dame Henrietta	1	1	0						
Barrow, Mrs. Walter	5	0							
Bartelot, Mrs.	5	0							
Barton, Mrs.	5	0							
Baxter, Mrs. Dudley	5	0							
Beardoe-Grundy, Miss	5	0							
Beeby, Mrs. J. H.	10	0							
Beer, Mrs. (1933 and 1934)	10	0							
Behrend, Mrs. Keats	5	0							
Behrens, The Hon. Mrs. Clive	5	0							
Bell, Mrs.	1	1	0						
Benn, Lady	5	0							
Bidwell, Mrs.	7	6							
Bigland, Mrs. Percy	1	1	0						
Bigland, Mrs. Ranulph A.	5	0							
Birnstingl, Miss Ethel	10	0							
Black, Miss L. M. P.	5	0							
Blackburne, Miss G. M. Ireland	2	2	0						
Blackie, Miss	10	0							
Blackie, Miss C.	5	0							
Blacke, Mrs. R., M.B.E., J.P.	5	0							
Blundell, Mrs. H. E., J.P.	5	0							
Blyth, Miss M. J.	5	3							
Bolus, Mrs. Gillham	5	0	10	0					
Bosanquet, Mrs. R. H.	5	0							
Bouverie, Hon. Mrs. Stuart	5	0							
Bowley, Mrs. Lyon	3	0	0						
Boyd, Mrs.	10	0							
Boydell, Miss E. M.	7	6							
Bradshaw, Miss G. M.	5	0							
Braithwaite, Miss	5	0							
Brassey, Sybil Countess	2	2	0						
Bright, Miss M. I.	5	0							
Broadbent, Miss M. E.	1	1	0						
Brodie-Hall, Miss	5	0							
Bronner, Miss	10	0							
Browne, Mrs. Walter	5	0							
Browne, Miss A. Leigh	10	0							
Buchanan, Mrs. Gray	5	0							
Buckland, Mrs.	5	0							
Budgett, Mrs. W. H.	5	0							
Buller, Dame Georgina, J.P.	5	0							
Bulley, Mrs. Raffles	10	0							
Burkinshaw, Mrs., J.P.	5	0							
Burnett, Dame Maud	5	0							
Burrows, Miss C. M. E.	10	0							
Busk, Miss H.	1	1	0						
Buxton, The Countess	1	1	0						
Buxton, Lady Noel	10	0							
Cadbury, Mrs. Barrow	1	1	0						
Cadbury, Mrs. Edward	1	1	0						
Cadbury, Dame Elizabeth	10	0	0						
Cadbury, Mrs. George (Junior)	2	0	0						
Cade, Miss L. R.	5	0							
Campbell of Inverneill, Miss, J.P.	5	3							
Canziani, Miss E.	5	0							
Carden, Miss	5	0							
Cargill, Dr. E. A.	10	0							
Carling, Dr. Esther	5	0							
Carnegie, Mrs. H. T.	5	0							
Carruthers, Mrs.	5	0							
Cartwright, Miss B.	5	0							
Cartwright, Miss M.	5	0							
Cassillis, The Countess of	10	0							
Chadwick, Mrs.	1	1	0						
Chapman, Mrs. Chas.	5	0							
Chapple, Mrs. H. Annesley	10	0							
Chittenden, Mrs.	5	0							
Chute, Mrs. Chaloner	10	6							
Clark, Miss D. I.	5	0							
Clay, Hon. Mrs. Spender	5	0	0						
Clough, Miss B. A.	10	0							
Coates, Miss	5	0							
Collinge, Mrs.	5	0							
Colman, Miss	5	0							
Colman, Miss Jessie	5	0							
Comben, Alderman Mrs.	5	0							
Cooke, Miss Ada	5	0							
Corns, Miss, J.P.	5	0							
Cory, Lady	5	0							
Cowen, Miss H.	5	0							
Cowlin, Miss Mabel	10	0							
Crawshay, Mrs. C. E.	5	0							
Creighton, Mrs.	1	0	0						
Crewdon, Mrs.	5	0							
Crosbie, Mrs. Lloyd	5	0							
Crosfield, Mrs. A. J.	5	0							
Cruickshank, Mrs.	5	0							
Cunliffe, The Hon. Lady	5	0							

A NATIONAL WORK.

THE CHALFONT COLONY for EPILEPTICS

(Established by the National Society for Epileptics.)

PATRON: HIS MAJESTY THE KING.

Many thousands of families, which might otherwise be happy and prosperous, are reduced to the extremity of misery and despair by the presence of an epileptic in their midst.

In the battle of life these families are placed at a hopeless disadvantage; for, even though the epileptic be a capable and industrious worker, the liability to fits prevents him (or her) from retaining any ordinary employment; and at the same time demands the constant care and attention of some capable relative who, but for this absorbing duty, might be a breadwinner.

In a poor household, destitute of proper safeguards and appliances, the life of an epileptic is full of dangers, and the strain upon all to whom he is dear is terrible and overpowering. He lives in a state of enforced idleness, which leads to mental and moral deterioration and to the serious aggravation of the disease.

At the Chalfont Colony, epileptic children are cared for and educated; while the adults are enabled, under proper supervision, to follow the avocations of ordinary life, engaging in industries of various kinds, and in healthy sports and recreations. The aim is to cure them, if possible, of their malady; and, when this is not possible, to enable them, in spite of their infirmity, to lead a useful and happy life.

Beautifully situated on the Chiltern Hills, on an estate of 357 acres, the Colony at present comprises nearly twenty Homes, accommodating 510 patients; but so great is the demand for admission that this accommodation is utterly inadequate to meet it, and FUNDS ARE URGENTLY NEEDED for the building of ADDITIONAL HOMES.

Bankers—MESSRS. HOARE & Co., 37, Fleet Street, E.C.4.

London Offices—DENISON HOUSE, VAUXHALL BRIDGE ROAD, WESTMINSTER, S.W.1.

G. PENN GASKELL, *Secretary.*

FORM OF BEQUEST.

"I give and bequeath to the Treasurer, for the time being, of the NATIONAL SOCIETY FOR EPILEPTICS, established in 1892, the sum of _____ free of Legacy Duty to be applied towards the general purposes of the said Society."

	Subscriptions.			Donations.		
	£	s.	d.	£	s.	d.
Daly, Mrs.	10	6				
Daniel, Miss M. F.	5	0				
Darwin, Lady	5	0				
Davidson, Hon. Mrs.	10	0				
Davidson, Lady	10	6				
Davies, Miss Cox	5	0				
Davies, Mrs., J.P.	5	0				
Davies, Miss, J.P.	5	0				
Dewar, Mrs.	5	0				
Dow, Mrs. A.	5	0				
Durand, Mrs. Ralph	10	6				
Dymond, Mrs.	5	0				
Ealand, Mrs., J.P.	5	0				
Eaton, Miss E. M.	1	1	0			
Eaton, Miss K. E.	5	6				
Eccles, Mrs. Harold	5	0				
Ede, Mrs. Moore	5	0				
Edmonds, Miss S. G.	10	6				
Emmott, The Lady	1	1	0			
Eastcourt-Oswald, Dr. A., M.B. (Lond.), D.P.H., D.O.M.C.	5	0				
Evans, Mrs. Richardson	1	1	0			
Faithfull, Miss L. M.	5	0				
Fawcett, Miss Phillippa Garrett	4	0	0			
Field, Mrs.	5	0				
Field, Miss	5	0				
Fitzhugh, Mrs.	1	0	0			
Flugel, Mrs.	2	0	0			
Folland, Mrs.	1	1	0			
Forster, The Lady	1	1	0			
Fox, Miss	5	0				
Fox, Miss Evelyn	5	0				
Franklin, Hon. Mrs.	1	1	0			
Franklin, Mrs. A. E.	10	0				
Fraser, Mrs. Francis	10	0				
Frean, Mrs.	1	0	0			
Fry, Miss S. Margery	5	0				
Fulford, Miss	10	0				
Fuller, Mrs.	5	0				
Gardiner, Lady	5	0				
Garrett, Mrs. (1933 and 1934)	15	0	0			
Gaskell, Miss W. C.	10	0				
Gibson, Mrs. J. P.	5	0				
Glover, Mrs. Howard	1	0	0			
Gluckstein, Mrs. Fran- cesca, M.B.E., J.P.	17	0				
Gooch, Lady	5	0				
Goodbody, Miss	5	0				
Goode, Miss P. S.	5	0				
Goodyear, Mrs.	1	0	0			
Gordon, Mrs. Ogilvie, D.Sc., Ph.D., F.L.S.	1	1	0			
Gordon, Miss Grace	5	0				
Gould, Mrs. Monk	1	0	0			
Gow, Mrs. James	1	0	0			
Gowers, Miss Evelyn	5	0				
Graham, Mrs. Patrick	5	0				
Gray, Mrs. Alan	1	1	0			
Gray, Mrs. Edwin	1	1	0			
Greene, Mrs.	5	0				
Gulland, Mrs.	5	0				
Hanbury, Mrs. L.	1	1	0			
Harper, Mrs. C. M.	5	0				
Harper, Miss Isabel	5	0				
Harris, Miss M. L.	5	0				
Harrison, Mrs.	5	0				
Hartley, Miss	1	1	0			
Harvey, Miss B.	1	0	0			
Harvey, Miss E. C.	2	0	0			
Haskett, Miss C.	5	0				
Hassell, Miss	10	0				
Haughton, Hon. Mrs.	5	0				
Head, Mrs. B.	5	0				
Heath, Lady	1	0	0			
Heather, Mrs.	5	0				
Henn, The Hon. Mrs.	5	0				
Henriques, Mrs. C. Q.	5	0				
Henry, Miss A. L.	10	0				
Henry, Miss E. S.	5	0				
Hertz, Miss	1	0	0			
Hertz, Miss A. T.	1	0	0			
Hertz, Miss Olga	10	6				
Hett, Mrs. H. H.	10	0				
Hewitt, Mrs. Halford	5	0				
Higham, Miss Agnes, J.P.	5	0				
Hignett, Mrs. Geoffrey	1	0	0			
Hill, Lady	5	0				
Hill, Mrs. G. H. B.	10	0				
Hilyer, Mrs.	1	0	0			
Hind, Mrs. Wheelton, O.B.F.	1	1	0			
Hoare, Miss	5	0				
Hoc, Miss Mary	7	6				
Hodge, Miss Marie	5	0				
Holland, Miss	5	0				
Hollins, Miss Henrietta	1	1	0			
Hope, Mrs. Lewis	5	0				
Hordern, Mrs.	5	0				
Horn, Miss M.	5	0				
Hort, Lady	10	0				
Hoster, Mrs.	10	0				
Howard, Mrs. H. R.	5	0				
Howlett, Mrs.	5	0				
Hubback, Mrs.	10	0				
Hudson, Mrs. Donaldson	5	0				
Hulse, The Hon. Lady	1	0	0			
Huntsman, Miss	5	0				
Hurle, Mrs. Cook	5	0				
Hutchinson, Miss L. A.	5	0				
Jackson, Lady Mather	5	0				
Jackson, Mrs.	10	0				
Jaffé, Miss D. J.	1	1	0			
James, Hon. Mrs. Bernard	5	0				
Jebb, Mrs.	5	0				
Johnson, Mrs. T.	10	0	6			
Johnston, Mrs. W. H.	1	1	0			
Johnston, Miss H. M.	10	0				
Jones, Mrs. H. T. B.	10	0				
Jones, Miss A.	7	6				
Keeling, Miss C., J.P.	5	0				
Keighley, Miss N., J.P.	5	0				
Kemphorne, Mrs.	10	6				
Kerly, Miss M.	5	0				
Kerr, Mrs.	5	0				
Keynes, Mrs. J.P.	1	1	0	10	9	
Lambert, Mrs. D. M.	1	1	0			
Langton, Mrs.	10	6				
Langton, Miss A. M.	5	0				
Leacroft, Mrs.	5	0				
Lees, Councillor Miss M.	1	1	0			
Lees, Mrs., J.P.	5	0				
Lefroy, Mrs.	5	0				
Lehman, Mrs. R. C.	10	0				
Lemon, Miss A.	5	0				
Lenwood, Mrs. Frank	1	0	0			
Levy, Mrs. A. H.	5	0				
Lewis, Mrs. E. F.	5	0				
Ley, Lady	2	2	0			
Ley, Miss A. W.	5	0				
Liberty, Miss Octavia	10	0				
Lloyd, Miss E. M.	3	0	0			
Lloyd, Miss M. J.	1	0	0			
Lockyer, Lady	10	0				
Loder, The Lady Louise	1	0	0			
Longman, Mrs. C. J.	5	0				
Ludlow, Lady	2	2	0			
Lyall, Dame Beatrix	5	0				
Lyall, Miss Mary	5	0				
Lyndon, Mrs. Arnold	10	0				

70% of the gas made in this country is bought by **WOMEN**

Realising this fact, the British Commercial Gas Association was founded in 1912 to help 800 Gas undertakings in this country to understand what women really need. It also undertakes to publish *news* of new developments in the gas industry for the benefit of women. The Association runs on a non-profit making basis for these two purposes.

It is interesting to note that partly as a result of the Association's policy, the gas Industry is employing an increasingly large number of women.

For literature on the Association's activities (including its work for Smoke Abatement) please write to the

BRITISH COMMERCIAL GAS ASSOCIATION
28, GROSVENOR GARDENS, LONDON, S.W.1.

	Subscrip- tions.	Dona- tions.		Subscrip- tions.	Dona- tions.
	£ s. d.	£ s. d.		£ s. d.	£ s. d.
Macadam, Miss ..	10 0		Powell, Miss B., J.P. ..	5 0	
Macdonald, Miss L. ..	10 6	11 0	Punnett, Miss M. ..	7 6	
Macdonald, Miss M.A. ..	10 6		Pyke, Mrs. L. ..	5 0	
Maccougall, Miss ..	7 6		Rabagliate, Miss C. P. ..	5 0	
Mackay, Miss Helen ..	5 0		Ramsay, Mrs. ..	5 0	
Mackenzie, Mrs. Fraser ..	5 0		Rayner, Miss I. ..	1 1 0	
Mackintosh, Mrs. ..	5 0		Reckitt, Lady ..	1 1 0	
Maclagan, Miss D. ..	12 6		Reed, Councillor Mrs. ..	5 0	
MacLehose, Miss A. R. ..	1 0 0		Reetson, Mrs. ..	5 0	
Macmillan, Miss Chrystal, B.Sc., M.A. ..	5 0		Reyes, Miss Inez de ..	5 0	
Macrosty, Mrs. E. J. ..	5 0		Rhondda, Viscountess ..	5 0	
Mair, Dame Sarah ..	1 1 0		Richardson, Mrs. Fred- erick ..	5 0	
Mallet, The Hon. Lady ..	5 0		Ridding, The Lady Laura ..	1 7 6	
March, Miss Norah ..	5 0		Riley, Miss R. A. ..	10 6	
Marsh, Mrs. ..	1 1 0		Rintoul, Mrs. ..	5 0	
Marshall, Miss M. E. ..	5 0		Roberts, Mrs. C. M. ..	5 0	
Martin, Mrs. W. A. ..	5 0		Robinson, Mrs. P. M. ..	5 0	
Mason, Miss Bertha ..	1 1 0		Roche, Mrs. George ..	10 0	
Matheson, Miss M. C. ..	10 0		Rogers, Miss ..	10 0	
Matthew, Mrs. ..	5 0		Rose, Mrs. ..	5 0	
Matthews, Lady ..	10 6		Rose, Miss A. H. ..	5 0	
McClure, Miss A. L. (1933 and 1934) ..	10 0		Rothschild, Mrs. Leo- pold de ..	10 0	
McDiarmid, Mrs. J. ..	5 0		Roussett, Miss ..	5 0	
McGrigor, Mrs. M. ..	5 0		Royden, Miss M. C. ..	10 0	
McJanet, Miss M. S. ..	5 0		Runciman, Mrs. Walter ..	1 1 0	
Melly, Miss Eva ..	5 0		Rundle, Miss ..	5 0	
Millburn, Mrs. C. M. ..	5 0		Russell, Mrs. ..	5 0	
Millburn, Miss ..	5 0		Russell, Hon. Mrs. Hamilton ..	5 0	
Mills, Mrs. J. ..	10 0		Sansom, Mrs. ..	5 0	
Mitchell, Mrs. C. T. ..	5 0		St. Cyres, Lady ..	16 0	
Mitchell, Miss Lynette ..	2 2 0		Scarth, Miss ..	5 0	
Moline, Miss E. B. ..	10 0		Schuster, Mrs. Ernest ..	1 1 0	
Moncrieff, Lady Scott ..	1 0 0		Selborne, The Countess of ..	1 0 0	
Montagu, The Hon. Lily ..	1 1 0		Selby, Miss ..	10 0	
Montagu, The Hon. Marian ..	2 2 0		Shann, Miss Laura ..	5 0	
Montagu-Pollock, Miss E. ..	10 0		Shann, Miss Lucy H. ..	5 0	
Montague, Mrs., J.P. ..	5 0		Shaw, Mrs. Edward, J.P. ..	5 0	
Montgomery, Mrs. ..	5 0		Shrubsall, Miss A. G. ..	7 6	
Moro, Mrs. ..	1 1 0		Sidgwick Mrs. Henry ..	1 0 0	
Morrell, Mrs. Herbert ..	3 3 0		Smith, Lady Mabel ..	5 0	
Morris, Mrs., J.P. ..	5 0		Smith, Miss E. H. ..	5 0	
Morris, Mrs. C. H. ..	5 0		Smith, Miss G. M. ..	5 0	
Morris, Miss D. H. ..	5 0		Smith, Miss R. ..	10 0	
Moseley, Mrs. R. S. ..	5 0		Somervell, Mrs. W. H. ..	5 0	
Moss, Mrs. H. W. ..	5 0		Somerville, Miss H. ..	5 0	
Mount, The Dowager Lady ..	5 0		Spicer, Lady Handley ..	10 0	
Muir, Mrs. ..	10 0		Squire, Miss Rose E. ..	18 6	
Musson, Miss ..	5 0		Stannard, Mrs. E. ..	5 0	
Ness, Mrs. Patrick ..	10 0		Steel-Maitland, Lady ..	1 1 0	
Nevill, Miss M. E. ..	5 0		Steele, Mrs. R. Topham ..	5 0	
Nicholson, Mrs. ..	5 0		Stevenson, Mrs. Henry ..	10 0	
Nunburnholme, Dowager Lady ..	1 1 0	1 1 0	Stevenson, Miss E. ..	10 0	
O'Leary, Miss ..	7 6		Stewart-Brown, Mrs. E. ..	1 1 0	
Orr, Mrs. Stewart ..	5 0		Stiebel, Mrs. Arthur ..	10 0	
Orred, Miss ..	10 0		Still, Miss Lloyd ..	5 0	
Paget, Mrs. A. H. ..	10 0		Stirling, Miss ..	5 0	
Paget, Miss Rosalind ..	5 0		Storrs, Mrs. Francis ..	7 6	
Parkinson, Miss, J.P. ..	5 0		Strachey, Mrs. St. Loe, O.B.E. ..	5 0	
Paxton, Mrs., J.P. ..	5 0		Strachey, Miss P. ..	5 0	
Peacock, Mrs. ..	5 0		Sturge, Miss Elizabeth ..	5 0	
Peckover, The Hon. Alex- andrina ..	10 0		Suffield, The Dowager Lady ..	5 0	
Pedler, Mrs. ..	5 0		Swaffield, Miss ..	5 0	
Peel, Hon. Mrs. Home ..	5 0		Swaisland, Miss V. D. ..	1 1 0	
Penrhyn, Lady ..	1 1 0		Swan, Mrs. ..	5 0	
Phillips, Mrs. ..	5 0		Swanborough, Mrs. ..	5 0	
Phillips, Miss M. E. ..	10 0		Swindells, Miss Janet ..	10 0	
Picton-Turbervill, Miss ..	10 0		Theilmann, Miss H. ..	10 6	
Playne, Miss C. E. ..	5 0		Thomas, Miss E. M. ..	5 0	2 6
Pontifex, Miss C. E. ..	5 0		Thompson, Mrs. Gilchrist ..	10 6	
Potter, Mrs. Bernard ..	1 1 0		Thornton, Mrs. ..	5 0	
Potter, Mrs. J. Wilson ..	2 2 0		Tozer, Miss F. L. ..	10 0	
Powell, Mrs. ..	5 0		Trent, Lady ..	1 0 0	
Powell, Mrs. Edward ..	5 0				

“ THEY BUILDED BETTER THAN THEY KNEW ”

The Salvation Army was fortunate in its founding. William and Catherine Booth were twin souls, united in devotion to God and with vision to see what great things could be done in the lives of every living man and woman—God's way.

Alone at first and derided, these two laid the foundations of the Salvation Army. Though derision followed Catherine Booth even to her death bed, yet she died with the conviction that nothing could now hinder the spread of The Army round the earth. Her conviction has been justified, as the following figures help to show :

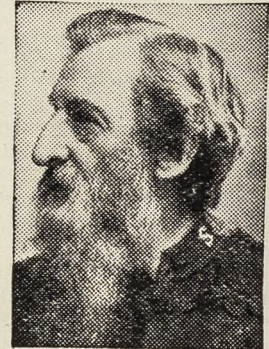

William Booth

1829—1912.

“GO FOR SOULS AND GO
FOR THE WORST.”

	1890	1933/4
Commissioned Officers	9,427	26,266
Centres of Work	3,996	18,575
Countries Occupied	32	86
Social Institutions	85	1,516

What a great and sacred trust have the Salvationists of to-day under their new leader, the daughter of William and Catherine Booth, said to be the first woman in history to become the head of an international religious organisation. Remember them in your prayers.



Catherine Booth

1829—1890.

“YOU CANNOT IMPROVE THE
FUTURE WITHOUT DISTURBING
THE PRESENT.”

For the maintenance and extension of the work,
send a gift to-day to General Evangeline Booth,
101, Queen Victoria Street, London, E.C.4.

THE SALVATION ARMY

	Subscriptions.		Donations.	
	£	s. d.	£	s. d.
Trew, Miss E. M. ..	5	0		
Turner, Mrs. ..	10	0		
Turner, Miss J. ..	5	0		
Turner, Miss ..	5	0		
Turrill, Mrs. ..	10	6		
Valpy, Mrs. ..	2	2	0	
Vicary, Miss ..	5	0		
Villiers, Miss S. A. ..	5	0		
Wade, Miss M. I. ..	5	0		
Walker, Dr. Jane ..	2	0	0	
Wallace, Mrs. ..	5	0		
Warren, Mrs. G. S. ..	10	6		
Waters, Mrs. ..	5	0		
Watkin, Mrs. ..	5	0		
Weber, Mrs. ..	5	0		
Whalley-Tooker, Mrs. ..	10	0		
Wheeler, Mrs. Bourne ..	1	1	0	
White, Mrs. ..	5	0		
Whitty, Mrs. Irvine ..	5	0		

	Subscriptions.		Donations.	
	£	s. d.	£	s. d.
Whitwell, Miss, J.P. ..	10	0		
Williamson, Mrs. Silas ..	1	1	0	
Willis, Mrs. ..	5	0		
Willmer, Miss ..	5	0		
Wilson, Mrs. ..	5	0		
Wilson, Dr. Helen ..	10	0		
Wilson, Miss T. F. ..	5	0		
Witter, Mrs., J.P. ..	5	0		
Wolseley-Lewis, Miss ..	10	0		
Woodgate, Mrs. ..	5	0		
Worsley, Miss M. T. ..	10	0		
Wragg, Mrs. Leonard ..	1	1	0	
Wynch, Mrs. ..	5	0		
Yate-Lee, Miss ..	1	0	0	
Yates, Miss E. M. ..	10	0		
Young, Mrs. R. F. ..	10	0		
Zimmern, Miss E. M. ..	2	2	0	
Total	£279	5	6	£6 16 3

BRANCHES.

ENGLAND.				
Andover ..	10	0	5	0 0
Aylesbury ..	1	5	0	5 0 0
Bath ..	1	12	9	5 0 0
Bedfordshire ..	3	16	10	5 0 0
Berkhamsted ..	3	5	9	5 0 0
Birmingham ..	8	12	6	5 0 0
Bournemouth ..	4	9	5	5 0 0
Bradford ..	5	10	0	5 0 0
Bridlington ..	4	0	0	5 0 0
Brighton and Hove ..	3	14	7	5 0 0
Bristol and Clifton ..	5	0	0	5 0 0
Bromley ..	2	10	0	5 0 0
Burton-on-Trent ..	13	6	5	0 0
Cambridge ..	7	15	0	5 0 0
Carlisle ..	3	15	0	5 0 0
Cheltenham ..	2	0	0	5 0 0
Chesterfield ..	2	5	7	
Coventry ..	2	7	6	5 0 0
Croydon ..	2	10	8	5 0 0
Derbyshire ..	1	15	0	5 0 0
Ealing ..	4	7	6	5 0 0
Eastbourne ..	6	11	3	5 0 0
East Dorset ..	2	10	0	5 0 0
Farnham ..	1	2	6	5 0 0
Folkestone ..	12	3		
Gerrard's Cross ..	1	2	6	5 0 0
Gloucester ..	2	11	6	5 0 0
Guildford (1933 and 1934)			10	0 0
Harpenden ..	3	2	6	5 0 0
Harrogate (1933 and 1934)	3	4	6	10 0 0
Haslemere ..	1	5	3	5 0 0
Hastings and St. Leonards	2	11	6	5 0 0
Hornsey ..	2	1	6	5 0 0
Huddersfield ..	1	1	0	5 0 0
Hull and District ..	5	10	0	5 0 0
King's Lynn ..	1	5	0	5 0 0
Leeds ..	2	10	0	5 0 0
Leicester ..	7	0	0	5 0 0
Lincoln ..	1	11	3	7 0 0
Liverpool and Birkenhead	2	14	0	5 0 0
London ..	12	10	2	5 0 0
Maidstone ..	3	18	9	5 0 0
Malvern ..	1	5	0	
Manchester and Salford ..	2	10	0	5 0 0
Middlesbrough and Cleveland ..	1	12	0	5 0 0
Mortlake and East Sheen	2	0	0	5 0 0
North Staffs. ..	1	6	0	5 0 0
Norwich ..	15	0	0	

Nottingham and Notts... ..	9	17	0	5	0	0
Northumberland and Newcastle ..	7	5	0	5	0	0
Oldham ..	2	10	0	5	0	0
Peterborough ..	2	4	0	5	0	0
Portsmouth ..	2	1	9	5	0	0
Ruislip ..	15	0	5	0	0	0
St. Albans ..	7	0	0	5	0	0
Salisbury ..	1	14	6	5	0	0
Sheffield ..	9	8	0	5	0	0
S. Dorset ..	19	3	5	0	0	0
Southport and Birkdale ..	1	13	3	5	0	0
Spensborough ..	4	7	0	5	0	0
Torquay ..	2	1	6	5	0	0
Tunbridge Wells ..	5	19	3			
Watford ..	3	2	9	5	0	0
Wolverhampton ..	4	0	0	5	0	0
Worthing ..	1	7	0	5	0	0
York ..	2	5	0			

WALES.						
Bangor ..	2	6	0	5	0	0
Llangollen ..	2	10	0	5	0	0

SCOTLAND.						
Aberdeen ..	6	0	0	5	0	0
Dundee ..	2	10	0	5	0	0
Edinburgh ..	6	5	0	5	0	0
Glasgow ..	5	0	0	5	0	0
Greenock ..	2	14	0	5	0	0
N. Ayrshire ..	17	0	5	0	0	0
Perth ..	2	10	0	5	0	0
St. Andrews ..	1	5	6	5	0	0
Stirling ..	2	0	0	5	0	0

£262 12 9 367 0 0

SPECIAL DONATIONS.

Torquay Conference ..	60	0	0
Mrs. Partick Ness's Lecture at Lady Steel-Maitland's House	52	9	0
Ealing Branch ..	11	0	0
Barrow-in-Furness ..	3	0	0
Hertford (former Branch) ..	9	0	10
S.W. Ham (" ") ..	4	17	3
Late Godalming Local Government Society ..	10	0	0
S.E. Regional Committee ..	1	1	0
Parliamentary Committee ..	5	0	0

£156 8 1

THE LONDON COLLEGE OF SECRETARIES

Under Distinguished Patronage.

Practical Training with Individual attention to enable Educated Girls and Women to qualify fully in all subjects as Private Secretaries to Authors, Journalists, Business Men, Physicians, Surgeons, Lawyers, Politicians and Society Women—also to Hospitals, Clubs, etc.

POSITIONS FOUND FOR QUALIFIED STUDENTS.

Prospectus sent on application.

DR. E. ROBERTS, Principal.

LONDON COLLEGE OF SECRETARIES,
46, GROSVENOR PLACE, LONDON, S.W.1.

Telephone: SLOANE 2395.

ST. AGNES TRAINING HOUSE,

3, The Sweep, Clapham Common, S.W.4.

TRAINING HOUSE FOR SOCIAL PURITY WORKERS AT HOME AND ABROAD.

The Training may be either :—

GRADE A.—Two Years' Course—consisting of study towards the Certificate in Social Studies at Bedford College, London University; also Lectures in Theology, together with practical experience in work of Refugees, Police Courts, C.O.S., etc.

or

GRADE B.—One year's Course—Lectures in Theology, Social Administration, Psychology, etc., and practical work as above. Fees in either case £100 per annum.

Further particulars from Miss SMITH-SHAND, St. Agnes House

I.—AFFILIATED SOCIETIES.

	Subscrip- tions.		Dona- tions.	
	£	s. d.	£	s. d.
Alexandra College Guild	1	10	0	
Assistant Mistresses in Public Schools, Association of	1	1	0	
Association for Moral and Social Hygiene	1	1	0	
British Social Hygiene Council Incorp.	1	1	0	
Charity Organisation Society	1	1	0	
Church Army (Women's Social Work Dept.)	1	1	0	
Church of England Advisory Board for Moral Welfare Work	1	1	0	
Church of England Temperance Society (Women's Union)	1	1	0	
College of Nursing, Incorp.	1	1	0	
Conservative Women's Reform Association	1	1	0	
Equal Citizenship, National Council for	1	1	0	
Free Churches, National Council of (Women's Council)	1	1	0	
Girls Clubs, National Council of	1	1	0	
Girls' Friendly Society (Central Council)	1	1	0	
Girls' Friendly Society (Scotland)		10	0	
Girls' Guildry	1	1	0	
Head Mistresses, Association of		10	0	
Holloway Discharged Prisoners' Aid Society	1	1	0	
Jewish Association for the Protection of Girls and Women	1	1	0	
Jewish Women, Union of		15	0	
London and National Society for Women's Service	1	1	0	
Matrons' Council of Great Britain and Ireland	1	1	0	
Mothers' Union	2	11	0	
Mothers' Union (Scotland)		10	0	
National British Women's Total Abstinence Union	1	1	0	
Nurses of Great Britain and Ireland, National Council of	1	1	0	
Parents' National Educational Union	1	1	0	
Salvation Army (Women's International Department)	1	1	0	
Scottish Matrons' Association	1	1	0	
Teachers, National Union of	2	2	0	
Teachers of Domestic Subjects, Association of	1	1	0	
Training of Women, Society for Promoting the	1	1	0	
University Women, British Federation of	1	1	0	
Yorkshire Ladies' Council of Education	1	1	0	
Young Women's Christian Association (British National Council)	1	1	0	
Young Women's Christian Association of Great Britain (Scottish Division)	1	1	0	
Young Women's Christian Association of Scotland		10	6	

II.—AFFILIATED SOCIETIES.

Alexandra College, Dublin	10	0		
Alliance of Honour	1	1	0	
Beckenham Women Citizens' Association	10	6		
Bedford College for Women	1	1	0	
British College of Nurses	1	1	0	
British Women's Hospitality Committee	1	0	0	
Brotherhood Movement Incorporated (Sisterhood Section)	1	1	0	
Camp Fire Girls of the British Isles	1	1	0	
Canning Town Women's Settlement	1	1	0	
Central Association for Mental Welfare	1	1	0	
Chiropodists, Incorporated Society of	1	1	0	
Church of Scotland Women's Guild		10	0	
College Hall, University of London		10	0	
Colonial and Continental Church Society		10	0	
Conservative and Unionist Associations, National Union of	1	1	0	
County and County Boroughs Hospital Matrons Association	1	1	0	
Day Nurses, National Society of	1	1	0	
Devon Council of Women	1	1	0	
Dr. Barnardo's Homes	1	1	0	
Electrical Association for Women	1	1	0	
Epileptics, National Society for	1	1	0	
Eugenics Society	1	1	0	
Exeter Diocesan Deaconesses		10	0	
Factory Girls' Country Holiday Fund		10	0	
Food Education Society	1	1	0	
Girl Guides Association	1	1	0	
Girls' Clubs, Federation of Working		10	0	
Girls' Life Brigade	1	1	0	
Girton College	1	1	0	
Greyladies' College of Women Church Workers	1	1	0	
House of Education Teachers and Old Students' Association	1	1	0	
Howard League for Penal Reform	1	1	0	
Independent Schools Association, Inc.	1	1	0	
Industrial Christian Fellowship	1	1	0	
Invalid Children's Aid Association		10	0	
Kingston, Malden, Surbiton and District W.C.A.	1	1	0	
Ling Association	1	1	0	

St. Christopher's Nursery College,

TUNBRIDGE WELLS, KENT.

Telephone & Telegrams : Tunbridge Wells 595.

Warden : Miss M. A. Payne, S.R.N., A.R.San.I



Educated girls trained as Nursery Nurses. Special courses for School Matrons and in Child Guidance, Children a few days old to 12 years in residence.

Training includes care of Infants and young Children, Nursery School, Milk Dispensary, Housewifery, Cookery, Laundry, Educational Equipment, etc.

LECTURES.—Physiology, Hygiene, Child Psychology, Infant Feeding, First Aid, Home Nursing. Certificates given.

Fees, One Year, £110 inclusive. Many interesting posts available.

College beautifully situated. 15 acres. Accommodation 48 Students.

GUY'S HOSPITAL, LONDON.

NURSING SCHOOL.

Ladies of good education between the ages of 19 and 32 are received into the Preliminary Training School. 16 weeks' course, Elementary and Advanced Anatomy and Physiology. Elementary Science, Hygiene, Domestic Science, Practical Nursing, Invalid Cookery, and Dietetics. Pupils who satisfy the Examiners, enter the Nursing School as Probationers, to complete a 3½ years' course, and are prepared for both Hospital and State Examinations. A limited number of Paying Probationers (£1. 1s. 0d. per week) between the ages of 19 and 40, are taken for one year without contract.

Recreations : Swimming Bath, Netball and Tennis Courts, Nurses' Cottage, etc.

MASSAGE SCHOOL.

Non-resident pupils holding a School Leaving Certificate or its equivalent are prepared for the Examination of the Chartered Society of Massage and Medical Gymnastics. Minimum age 18½ years. Course 20 months. Entrance dates twice a year. An advanced course is arranged to provide facilities for training for the Teachers' Certificate of the Chartered Society of Massage and Medical Gymnastics ; eligible to persons who have completed the Conjoint Training.

ACTINOTHERAPEUTIC AND RADIOGRAPHY SCHOOL.

Non-resident female pupils. Medical Electricity, 4 months. Ultra Violet Therapy and Diathermy, 3 months. Combined Course, 6 months (these courses are only open to members of the C.S.M.M.G.). Radiography course, 12 months ; no previous training necessary, but candidates must hold a School Leaving Certificate or its equivalent.

Prospectuses of all these Courses will be sent on application to the Matron.

	Subscrip- tions.	Dona- tions.
	£ s. d.	£ s. d.
London Diocesan Council for Preventive, Rescue and Penitentiary Work (Ladies Committee)	1 1 0	
Mabys Association for the Care of Young Girls	10 0	
Massage and Medical Gymnastics, Society for	5 0	
Mayfair Union	1 1 0	
Mental After Care Association	10 0	
Mental Hygiene, National Council for	1 1 0	
Midwives' Institute and Trained Nurses' Club (1934 and 1935)	15 0	
National Adult School Union	1 1 0	
National Institute of Industrial Psychology	1 1 0	
National Smoke Abatement Society	1 1 0	
National Sunday School Union (Temperance Committee)	10 0	
National Vigilance Association	1 1 0	
National Women Citizens' Association	1 1 0	
Newport Women Citizens' Association	10 0	
Notting Dale L.A.C.F.G.	5 0	
Nursery School Association of Great Britain	1 1 0	
Open Door Council	1 1 0	
Order of Divine Compassion	1 1 0	
Pedestrians' Association	1 1 0	
Prevention of Cruelty to Animals, Royal Society for	1 1 0	
Prison Visitors to Women, National Association of	1 1 0	
Public Morality Council	1 1 0	
Purley W.C.A.	1 1 0	
Queen's Institute of District Nursing	10 0	
Ranyard Mission	5 0	
Reigate and Redhill W.C.A.	10 6	
Representative Managers of L.C.C. Schools	10 0	
Richmond W.C.A.	1 1 0	
Richmond W. C. A. (Evening Branch)	1 1 0	
Salisbury Diocesan Association for Moral Welfare	15 0	
Save the Children Fund	1 1 0	
Social Guild, Nottingham	1 1 0	
Southwark Diocesan Association for Moral Welfare	1 6	
St. Andrew's Deaconess House, Portsmouth	5 0	
Streatham Women's Local Government and Citizens' Association	1 1 0	
Student Christian Movement	1 1 0	
Sutton Coldfield Women Citizens' Association	10 6	
Teachers' Training and Registration Society	10 0	
Teddington and The Hamptons W.C.A.	1 1 0	
Temperance Legislation League	1 1 0	
University of London Animal Welfare Society	1 1 0	
University Women's Camps for School Girls, Federation of	1 1 0	
Unmarried Mother and Her Child, National Council for	1 1 0	
Wage Earning Children, Committee on	1 1 0	
Westfield College	1 1 0	
West London Mission	10 6	
Winchester Women Citizens' Association	10 6	
Wives' Fellowship	1 1 0	
Women Citizens' Association, Scottish Council of	1 1 0	
Women Housing Estate Managers, Society of	1 1 0	
Women Pharmacists. Association of	5 0	
Women Public Health Officers' Association	1 1 0	
Women's Freedom League	1 1 0	
Women's National Liberal Federation	1 1 0	

£118 17 6

GRAND TOTAL.

	£ s. d.	£ s. d.
Members	279 5 6	6 16 3
Branches	262 12 9	367 0 0
Special Donations		156 8 1
Affiliated Societies	118 17 6	

£660 15 9 £530 4 4

The Guardian of DEFENCELESS CHILDREN

Child cruelty and neglect in all parts are being checked by the Society's 263 "Children's Men." Throughout England, Wales and Ireland it seeks to ensure FAIR PLAY for those whose present happiness and future well-being are menaced by vicious or ignorant parents or guardians.

**THE SOCIETY APPEALS TO ALL TO
REMEMBER THIS NATIONAL WORK**

*Gifts gratefully received by Sir G. Wyatt Truscott, Bart., Hon. Treasurer, or
Wm. J. Elliott, Director.*

The N.S.P.C.C.

Victory House, Leicester Sq., W.C.2.

*Chairman: THE VISCOUNT ULLSWATER, G.C.B.
Vice-Chairman: F. P. WHITBREAD, ESQ.*

**Over 4,000,000
CHILDREN
have been helped**

THE CHURCH ARMY

Women's Social Departments for the
Help of Women and Children.

Offices: 55, Bryanston Street, Marble Arch, W.1.

*There are over twenty Departments for the Relief of Distress,
Misfortune and Poverty. Here are some of them:—*

College for Training of Mission Sisters.	Homes for the Mentally Deficient.
Mission Sisters at Work in Homes and Poor Parishes.	Training Homes for Girls.
Girls' Clubs and Holiday Homes.	Outdoor Rescue Work.
Rest Club for Barmaids.	Work amongst Prisoners' Families.
Hostels and Lodging Houses for Women.	Women's Employment Agency.
Fresh Air Homes.	Women's Relief Agency.
Motherless Children's Homes.	Better Britain Brigade. (Children).
Medical Mission.	After-Care, Women and Girls.
Rescue and Reformatory Homes.	Rescue Workers' Training Home.
	Distressed Gentlewomen's Help.

Cheques and Postal Orders, crossed "Barclays, a/c Church Army," should be sent to Church Army Headquarters, 55, Bryanston Street, London, W.1, payable to PREBENDARY CARLILE, C.H., D.D. (Founder and Hon. Secretary).

BALANCE SHEET as at AUGUST 31st, 1934.

LIABILITIES.		ASSETS.	
	£	s.	d.
New Offices Fund :			
Balance per separate Account	2,843	9	5
Special Organisation Fund	41	18	8
Staff Emergency Fund :			
Formerly Miss Jane's Pension Fund	88	10	9
Household Service League	86	11	9
Staff Pension Fund	304	8	6
General Fund	246	0	0
Bank Balance Overdrawn	130	12	2
Income Account :			
Deficit for the year from Receipts and Payments Account	256	10	10
Petty Cash deficit, Aug., 1933	5	4	9
	261	15	7
Less Balance as at Sept. 1st, 1933	131	13	9
Debit Balance per Contra	130	1	10
	<u>£3,741</u>	<u>11</u>	<u>3</u>
New Offices Fund :			
Investments :			
£2,597 16s. 11d. War Stock			
3½% at cost	2,640	0	0
Market value, 31/8/34, £2,721 4s. 10d.			
£200 Conversion Loan, 3½%, at cost	198	6	0
Market value, 31/8/34, £207 10s.			
CASH—Current Account	5	3	5
	<u>2,843</u>	<u>9</u>	<u>5</u>
Special Organisation Fund :			
Cash—Deposit Account		41	18 8
Staff Emergency Fund :			
Cash—Deposit Account		88	10 9
Household Service League :			
Cash—Current Account		86	11 9
Staff Pension Fund :			
Cash—Bank in Hand		304	8 6
General Fund :			
INVESTMENTS AT VALUATION, 31/8/31:			
£100 Co-partnership Tenants Stock	100	0	0
£200 Conversion 3½% Stock	146	0	0
Market Value, 31/8/34, £207 10s.		246	0 0
Income Account :			
Debit Balance per Contra		130	1 10
Petty Cash in hand		0	10 4
		<u>£3,741</u>	<u>11 3</u>

We have examined the Receipts and Payments Account for the year ended the 31st August, 1934, and the New Offices Fund Account for the period ended the 31st of August, 1934; also the Household Service League Account for the period 14th February to 31st August, 1934. There have been produced to us vouchers for the payments and we have compared the Subscriptions with the counterfoil receipts and found them in accordance therewith. We have verified the Investments and the Cash Balances. We have received all the information and explanations we have required, and in our opinion the above Balance Sheet sets out correctly the state of the Council's affairs.

PRIDEAUX FRERE BROWN AND Co., Chartered Accountants.

12, Old Square,

NEW OFFICES FUND ACCOUNT, 1926-34.

RECEIPTS.		PAYMENTS.	
	£	s.	d.
1926-27 To Donations	2,382	5	5
1927-33 „ Donations	691	8	8
1926-33 „ Interest on War Loan	691	14	5
„ Interest on Conversion Loan	2	12	6
„ Interest on Deposit	66	11	8
„ Bonus on War Loan	26	11	4
„ Mrs. Patrick Ness's Lectures	68	11	4
1933-34 „ Interest on War Loan	92	19	8
„ Interest on Conversion Loan	5	5	0
	<u>£4,028</u>	<u>0</u>	<u>0</u>
By Cheque Books and Commission		0	10 2
„ Income Tax (5 years)		159	4 6
„ Solicitor's Charges		21	7 8
„ Additional Rent (1929-33)		292	12 5
„ Rates (1929-33)		472	11 1
„ Additional Rent (1933-34)		66	0 0
„ Rates (1933-34)		100	5 7
„ Income Tax (1933-34)		24	2 6
„ Office Equipment		47	16 8
		<u>1,184</u>	<u>10 7</u>
„ Balance carried to Balance Sheet		2,843	9 5
		<u>£4,028</u>	<u>0 0</u>

HOUSEHOLD SERVICE LEAGUE ACCOUNT. February 14th to August 31st, 1934.

RECEIPTS.		PAYMENTS.	
	£	s.	d.
Miss Muncaster :			
Balance of Funds	49	7	8
Grant from Headquarters :			
(December to February)	1	5	0
Rowntree Trust Grant for Research Purposes only	40	0	0
Subscriptions :			
Members	11	7	0
Co-operating Societies	2	0	0
Groups	0	15	0
	<u>14</u>	<u>2</u>	<u>0</u>
Donation (Mrs. Hooper)	0	5	0
Sale of Literature	0	10	10
	<u>£105</u>	<u>10</u>	<u>6</u>
General Account :			
Share of subscriptions		1	2 0
Research Sub-committee, Expenses :			
Postage and Travelling :			
Miss Squire		2	7 10
Miss Randle		1	16 2
Miss Noel-Hill		0	14 11
		<u>4</u>	<u>18 11</u>
Printing		2	12 0
Typing		0	2 6
Magazines		0	4 0
Bank Charges :			
Cheques		0	8 4
Commission		0	1 3
		<u>0</u>	<u>9 7</u>
		<u>18</u>	<u>18 9</u>
Balance		86	11 9
		<u>£105</u>	<u>10 6</u>

BOOKS DEALING WITH EASTERN WOMEN

- ROMONI'S DAUGHTERS.** A Story of three young Indian Brides. D. S. BATLEY. **2s.**
- FORE-SHADOWINGS.** Stories of Indian Women. ELEANOR PEGG. **2s.**
- OUT OF MANY WATERS.** A tragedy of Indian Womanhood. DOROTHY EAST. **1s. 6d.**
- STORM TOSSED.** The story of an Indian Girl of to-day. MIRIAM YOUNG. **1s.**
- A NURSING SISTER IN BALUCHISTAN.** J. M. MORRIS. **1s.**
- EXTREMES MEET.** LILIAN UNDERHILL. **6d.**

PUBLICATIONS
DEPARTMENT: **The Zenith Press,**
19-21, Southampton St., Fitzroy Sq., London, W.1.

Strathearn College of Domestic Science, Edinburgh

Principal: MISS MITCHELL, M.R.S.T.

Boarders and Day Students. Resident Staff.

Diploma Courses qualifying for positions as School Matrons, Housekeepers, Lady Cooks, etc. Appointments assured.

Advisory Bureau.

Also Non-Certificate Classes in all Branches of Domestic Science. Practical Individual Tuition. Games. Perfect Health Record. There is also a Post-Scholastic Finishing Department open to girls who have left school and who wish selected subjects or private coaching for exams.

SPECIALIST STAFF.

ILLUSTRATED PROSPECTUS.

INTERNATIONAL COUNCIL OF WOMEN.

(ORGANISED 1888).

Motto—The Golden Rule—"Do unto others as ye would that others should do unto you."

GENERAL OFFICERS (1930—1936).

President—ISHBEL, MARCHIONESS OF ABERDEEN AND TEMAIR, G.B.E., LL.D., J.P., Camphill House, Milltimber, Aberdeenshire, Scotland.

Vice-Presidents—

- MADAME AVRIL DE ST. CROIX, 1, Avenue Malakoff, Paris, France.
DR. PHIL. ALICE SALOMON, Luitpoldstr. 20, Berlin, W.30, Germany.
FRU BETZY KJELSBURG, Kronprinsengate 6, Oslo, Norway.
MRS. OGILVIE GORDON, D.Sc., Ph.D., F. L.S., J.P., 174, Chase Side, London, N.14.
DR. INGEGERD PALME, Lusthusbacken 15, Aalsten, Stockholm, Sweden.
DR. VALERIA PARKER, 50, West Fiftieth Street, New York City, U.S.A.
MME. LA PRINCESSE ALEXANDRINE CANTACUZÈNE, 224, Calea Victoriei, Bucarest, Roumania.
MME. F. F. PLAMINKOVA, Staromestské nám. 8, Prague, Czechoslovakia.

Hon. Secretary General—

MME. LOUISE C. A. VAN EEGHEN, Huize Aardenburg, Doorn, The Netherlands.

Recording Secretaries—

MISS A. CHRISTITCH, 33, Brooke Street, London, E.C.1.
FRÄULEIN E. ZELLWEGER, Speiserstrasse 98, Basle, Switzerland.

Treasurer—

MISS KAREN M. GLAESEL, Fredensborg, Denmark.

Hon. Vice-Presidents—

MME. CHAPONNIÈRE-CHAIX, FRÖKEN HENNI FORCHHAMMER, FRAU MARIANNE HAINISCH, MRS. W. E. SANFORD.

*Editor of Bulletin—*FRÄULEIN G. M. GÜNTHER, 49, rue St. Georges, Paris, IX, France.

*Executive Secretary—*Miss E. A. van Veen (to whom all correspondence should be addressed).

*Headquarters Office—*49, rue St. Georges, Paris, IX, France.

INTERNATIONAL STANDING COMMITTEES.

International Conveners and Vice-Conveners, and representatives of the British National Council on each Committee, 1930—1936.

FINANCE.—*Convener:* MISS KAREN M. GLAESEL, Fredensborg, Denmark.
Vice-Convener: Mrs. MacIlwraith, "The Mimosas," Walmer, Port Elizabeth, South Africa.

British Representative: Miss Elsie M. Zimmern.

PRESS.—*Convener:* Mevr. Wynaendts Francken-Dyserinck, 93, Prins Mauritslaan, The Hague, Netherlands.

Vice-Convener: Fräulein E. Zellweger, Speiserstr. 98, Basle, Switzerland.

British Representative: Miss Norah Green.

Gentlewomen's Employment Association and Ladies' Work Society

(INCORPORATED)

1, RIDGEFIELD, KING STREET, MANCHESTER, 2.

Telephone : BLACKFRIARS 4965.

President : LADY ROCHDALE.

Chairman : MRS. WALTER SHIPMAN.

Hon. Secretary : MISS V. C. MURRAY.

Hon. Treasurer : MISS D. L. PILKINGTON.

The Association has four departments, namely :

EMPLOYMENT BUREAU.

WORK SOCIETY (*Superintendent* : MRS. BUCK).

LOAN TRAINING FUND.

BENEVOLENT FUND.

General Secretary ; MISS E. H. BANNER.

Interviews : Daily, 10 to 1. (Saturdays 10 to 12).

Afternoons by appointment only.

LOUGHBOROUGH COLLEGE

Principal : H. SCHOFIELD, M.B.E., Ph.D. (Lond.), A.R.C.Sc. (Lond.),
Assoc.M.Inst.C.E., M.I.Mech.E., D.I.C., F.Inst.P.

1. ENGINEERING—Mechanical, Civil, Electrical, Automobile, Commercial.
2. PURE AND APPLIED SCIENCE—Including Chemical Technology.

The College provides facilities for academic study of DEGREE STANDARD concurrently with Practical Instruction on a Commercial Basis.

300 Students are exclusively engaged on Productive Output in the COLLEGE ENGINEERING FACTORY.

Residential Halls are maintained for all Students.

The College Athletic Ground—60 Acres. Gymnasium.

Open-Air Swimming Pool.

SOCIAL SCIENCE MANAGEMENT AND INDUSTRIAL WELFARE :

Special Courses—entirely practical—are arranged to suit the requirements of women who contemplate entering industry, or one of the many branches of Welfare and Social Science Management.

The College Calendar (Illustrated, 230 pages), also particulars of the Junior College for Boys (partly residential), 10 to 16 years of age, will be forwarded upon application to :

THE REGISTRAR,
LOUGHBOROUGH COLLEGE.

PEACE AND ARBITRATION.—*Convener* : Dame Elizabeth Cadbury, D.B.E., Northfield Manor, nr. Birmingham, England.

Vice-Convener : Mme. Dreyfus-Barney, 74, Rue Raynouard, Paris, France.

British Representative : Miss Mabel Sharples.

LAWS AND LEGAL POSITION OF WOMEN.—*Convener* : Mme. Maria Vérone, 41 rue de la Tour d'Auvergne, Paris IX, France.

Vice-Convener : Advokat M. Staël von Holstein, Malm Morgsgatan 3, Stockholm, Sweden.

British Representative : Mrs. Percy Bigland.

SUFFRAGE AND RIGHTS OF CITIZENSHIP.—*Convener* : Madame F. Plaminkova Staromestske nam. 8, Prague, Czechoslovakia.

Vice-Convener : Miss Rosa Manus, Jacob Obrechtstraat, 67, Amsterdam, Netherlands.

British Representative : Miss Tancred.

EQUAL MORAL STANDARD AND TRAFFIC IN WOMEN.—*Convener* : Mme. Avril de Ste-Croix, 1, Avenue Malakoff, Paris, France.

Vice-Convener : Dr. Katherine Bement Davis, 50, West Fiftieth Street, New York City, U.S.A.

British Representative : The Dowager Lady Nunburnholme, J.P.

PUBLIC HEALTH.—*Convener* : Dr. Laura Turnau, Kinderheim, "Morgenlicht," Trogen, Switzerland.

Vice-Convener : Mme. le Dr. Thuillier-Landry, 102, rue de Grenelle, Paris, France.

British Representative : Dr. Mabel Gurney.

EDUCATION.—*Convener* : Miss M. Winnifred Kydd, C.B.E., The Maxwelton, 900, Sherbrooke Street West, Montreal, P.Q., Canada.

Vice-Convener : Melle. Dora Wiener, Les Trois Tilleuls, Watermael, Brussels, Belgium.

British Representative : The Hon. Mrs. Franklin.

MIGRATION.—*Convener* : Mrs. Ogilvie Gordon, 174, Chase Side, London, N.14.

Vice-Convener : Fröken Fanny Ulfbeck, 19, Store Kannikestraede, Copenhagen, Denmark.

British Representative : The Lady Forster, G.B.E.

TRADES AND PROFESSIONS.—*Convener* : Miss Cécile Matheson, 19, Elsworthy Road, London, N.W.3.

Vice-Convener : Fru Gloerfelt-Tarp, Jahnsensvej 16, Copenhagen-Gentofte, Denmark.

British Representative : Mrs. Beer, M.A.

CHILD WELFARE.—*Convener* : Mme. la Comtesse Daisy di Robilant, Piazza del Grillo No. 5, Rome, Italy.

Vice-Convener : Mrs. Ogilvie Gordon, 174, Chase Side, London, N.14.

British Representative : Dr. Stacey Cleminson.

LETTERS.—*Convener* : Mme. la Comtesse Jean de Pange, 55, rue de Varenne, Paris, VII, France.

Vice-Convener : Mrs. Thompson Seton, Greenwich, Conn., U.S.A.

British Representative : Mrs. St. Loe Strachey, O.B.E., J.P.

FINE AND APPLIED ARTS.—*Convener* : Mrs. Dignam, 252, Poplar Plains Road, Toronto, Canada.

Vice-Convener : Mme. la Princesse Alexandrine Cantacuzène, 224, Calea Victoriei, Bucarest, Roumania.

British Representative : Miss J. C. C. Macdonald.

CINEMATOGRAPH AND BROADCASTING COMMITTEE.—*Convener* : Mme. Dreyfus-Barney, 74, rue Raynouard, Paris, France.

Vice-Convener : Mme. la Comtesse Albert Apponyi, 1, Verböczi u.17, Budapest, Hungary.

British Representative : Mrs. Neville Rolfe, O.B.E.



Snap! That sharp staccato sound tells you that it has happened again—your thread has broken.

One of these days you will change over to Dewhurst's "Sylko" and be rid of the annoyance of breaks and frays.

The supreme, British-made, mercerised thread for all sewing.

Supplied in White, Black, and

**OVER 300 COLOURS
ON 100 YDS. REELS**

in two sizes, Nos. 40 and 50 for sewing materials of all grades and textures. SOLD BY DRAPERS EVERYWHERE



DEWHURST'S "SYLKO"
(SILK SUBSTITUTE) MACHINE TWIST

Glasgow and West of Scotland College of Domestic Science

(INCORPORATED.)

Session 1934-35.

1, PARK DRIVE, C.3.

DIPLOMA COURSES.

1. Training for Teachers in Cookery, Laundrywork and Housewifery.
2. Training for Teachers in Dressmaking, Needlework and Millinery.
3. Training for Teachers in Cookery, Laundrywork, Housewifery, Dressmaking, and Needlework.

Sister Tutor's and Dietitian's Courses : Diploma and Certificate.

CERTIFICATE COURSES.

- | | |
|-------------------------------------|------------------------|
| 1. Cordon Bleu Medal Course. | 8. Dressmaking Course. |
| 2. Needlecraft Medal Course. | 9. Tailoring Course. |
| 3. Household Management Course. | 10. Needlework Course. |
| 4. Housewife's Course. | 11. Millinery Course. |
| 5. Institutional Management Course. | 12. Embroidery Work. |
| 6. Cook's Certificate Course. | 13. Laundress Course. |
| 7. Advanced Cook's Course. | 14. Upholstery Course. |

Short Courses and Single Lessons in all Subjects given Daily.

Students' Residence, Students' Union and Playing Fields.

Prospectus on application to Miss D. H. MELVIN, J.P., Principal.

Enrolments now being made.

NATIONAL COUNCILS OF WOMEN.

FEDERATED WITH THE INTERNATIONAL COUNCIL OF WOMEN.

UNITED STATES OF AMERICA.

President.—MISS LENA MADESEN PHILLIPS, 233, Broadway, New York City.

Secretary.—MRS. HAROLD VINCENT MILLIGAN, The Vanderbilt Hotel, 4, Park Avenue, New York.

CANADA.

President.—MISS WINNIFRED KYDD, C.B.E., The Maxwellton, 900, Sherbrooke Street West, Montreal.

Secretary.—MRS. EDGAR D. HARDY, 204, Plaza Building, Ottawa.

SWEDEN.

President.—FRÖKEN KERSTIN HESSELGREN, Nordensköldsgatan 80, Stockholm.

Secretary.—BARONESS RUTH STJERNSTEDT, Kungsgatan 42, Stockholm.

GREAT BRITAIN.

President.—THE DOWAGER LADY NUNBURNHOLME, J.P., 7, Green Street, London, W.1.

Secretary.—MISS MONICA C. GROBEL, M.A., N.C.W., Murray House, Vandon Street, Buckingham Gate, London, S.W.1.

DENMARK.

President.—FRU GLOERFELT-TARP, Jahnsensvej 16, Copenhagen-Gentofte.

Secretary.—FRÖKEN JULIE VINTER HANSEN, Observatoriet, Ostervoldgate, Copenhagen.

THE NETHERLANDS.

President.—MEJ. DR. C. FRIDA KATZ, Weteringschans, 233, Amsterdam.

Secretary.—MEJ. E. H. PIEPERS, Soestdijkerstraatweg 34 Noord, Bilthoven.

AUSTRALIA.

President.—MRS. MOSS, Room 716, Floor 7, National Bank Chambers, 271, Collins Street, Melbourne, C.1.

International Secretary.—MISS HELEN E. GILLAN, Room 716, Floor 7, National Bank Chambers, 271, Collins Street, Melbourne, C.1.

Secretary.—MRS. D. A. SKENE, M.B.E., J.P., Room 716, National Bank Chambers, 271, Collins Street, Melbourne, C.1.

The following Councils are federated in the National Council of Women of Australia but are autonomous bodies.

The Officers given are the most recent available. The General Secretary would be glad to have notification of any changes before the end of June, 1935.

NEW SOUTH WALES.

President.—MRS. MUSCIO, 14, St. Neot's Avenue, Pott's Point, Sydney.

Secretary.—MRS. J. G. FARQUHARSON, N.C.W. of N.S.W., 32, Castlereagh Street, Sydney.

TASMANIA.

President.—

Secretary.—MRS. BANKS SMITH, N.C. Bureau, Elboden Place, Hobart.

WHERE TO STAY IN LONDON

'THE LODGE,' 1, ST. GEORGE'S SQUARE, S.W.1. (Near Victoria)

Bed and breakfast 5s. a night. Or 30s. a week. One night 5s. 6d.
With dinner 6s. 6d. a night or 42s. a week.

Telephone : VICTORIA 7830.

THE WARWICK CLUB, LTD.

Residential for ladies with married quarters.

21, St. George's Square, S.W.1. (Near Victoria.)

Terms from 32s. 6d. to 42s. a week, partial board, or 6s. to 6s. 6d. a night. Bed
and breakfast 25s. to 30s. a week or 5s. a night. One night only 5s. 6d.
For full particulars apply Secretary.

Telephone : Victoria 7289.

CHELSEA HOSPITAL FOR WOMEN ARTHUR STREET, S.W.3.

Patron : H.M. THE QUEEN.
Vice-Patrons : H.R.H. THE PRINCESS BEATRICE.
H.R.H. THE PRINCESS ROYAL.

1550 In-patients annually, many cases of Cancer treated.
ADDITIONAL ANNUAL INCOME URGENTLY NEEDED.

Convalescent Home (32 beds) St. Leonard's-on-Sea.

18 Beds for patients paying £5. 5s. a week and moderate fees to medical staff.
Bequests and Grants from Residuary Estates will be gratefully received.

The I.C.A.A. is doing work of National Importance in its care of the invalid
child. Over **94,137** sick and crippled children were helped during the past year
by this Association. The I.C.A.A. owns **Nine Homes of Recovery**, two of
which are set apart for the treatment of children with rheumatic heart disease
(The Heart Home, West Wickham, Kent, and the Edgar Lee Home, Stone-
bridge Park, N.W.10).

SUBSCRIPTIONS, DONATIONS AND VOLUNTARY WORKERS ARE URGENTLY NEEDED.

Please send to the Secretary, Mrs. MUNRO, I.C.A.A., 117, Piccadilly, W.1.

VICTORIA.

President.—Mrs. I. H. Moss, Room 716, National Bank Chambers, 271, Collins
Street, Melbourne, C.1.
Secretary.—Mrs. D. A. Skene, M.B.E., J.P., Room 716, National Bank Chambers,
271, Collins Street, Melbourne, C.1.

QUEENSLAND.

President.—Mrs. CUMBRAE-STEWART, J.P., 1, Scott Street, Kangaroo Point,
Brisbane.
International Secretary.—Mrs. J. BARNARD, J.P., First Floor, National Mutual
Building, Queen Street, Brisbane.

WEST AUSTRALIA.

President.—Mrs. F. A. PRATT, J.P., c/o Girl's Friendly Society Headquarters, 532,
Hay Street, Perth.
Secretary.—Mrs. SEWELL, c/o Girls' Friendly Society Headquarters, 532, Hay
Street, Perth.

SOUTH AUSTRALIA.

President.—
Secretary.—Miss GERTRUDE J. JUDE, 6, High Street, Glenelg.

NEW ZEALAND.

President.—Miss C. E. KIRK, J.P., Seater's Buildings, 105, Customhouse Quay,
Wellington, C.1.
Secretary.—Mrs. FORDE, 142, Kelburn Parade, Wellington.

ITALY.

President.—CONTESSA DAISY DI ROBILANT, Piazza del Grillo, 5, Rome.
Secretary.—SIGNORA E. CONSTANZI MASI, Viale Mazzini 6, Rome (149).

FRANCE.

President.—MADAME PICHON-LANDRY, 102, rue de Grenelle, Paris.
Secretary for International Affairs.—MADAME BÉRARD, 7, rue Alfred Dehodencq,
Paris.

ARGENTINA.

President.—SEÑORA BELÉM DE TEZANOS DE OLIVER, Charcas 1155, Buenos Aires.
Secretary.—SEÑORA C. M. KIRBY DE ELIAS, Charcas 1155, Buenos Aires.

SWITZERLAND.

President.—MME. DE MONTET, Route des Cerisiers, Corseaux-Vevey.
Secretary.—MME. MARTIN, La Terrasse, La Tour de Peilz.

AUSTRIA.

President.—FRAU MARIE HOHEISEL, Cottagegasse 18, Vienna XVIII.
Secretary.—FRAU ANTONIE STEINACH, Böcklinstrasse 53, Vienna II.
All correspondence to be addressed to : Geschäftsstelle des Bundes Oesterr. Frau-
envereine, Sensengasse 5, Vienna IX.

HUNGARY.

President.—COUNTESS APPONYI, I Verböczi u. 17, Budapest.
Vice-President.—MME. AUGUSTA ROSENBERG, Keleti k.u.26, Budapest.
Secretary.—MME. CH. OBERLE, Keleti Karoly u.26, Budapest.

NORWAY.

President.—FRU BETZY KJELSBERG, Kronprinsengate 6, Oslo.
Secretary.—FRU FREDRIKKE HÖE, N.C.W. of Norway, Victoria Terrasse 13B, Oslo.
All correspondence to be addressed to : N.K.N., Victoria Terrasse 13B, Oslo.

The National Training College of Domestic Subjects

(Founded in 1873 as The National Training School of Cookery)

72-78, BUCKINGHAM PALACE ROAD, S.W.1.

Patron: HIS MAJESTY THE KING.

1. TEACHERS' COURSES in Domestic Subjects (assisted by grants from the Board of Education), 3 or 4 years.
 2. TECHNICAL COURSES of one year, carrying certificates. Leading to appointments in Clubs, Hospitals, Tea Rooms and Schools.
 3. SHORT COURSES.
-
-

THE WILTSHIRE SCHOOL OF COOKERY AND DOMESTIC ECONOMY.

Telephone: 23 Trowbridge.

TROWBRIDGE, nr. BATH. Established 1891.

Recognised by the Board of Education.

Students trained as Lady Cooks, Housekeepers, Matrons, House Mistresses, etc., or for Home Duties.

Prospectuses on application to Principal, Miss HAY, M.R.S.T.

Anstey Physical Training College ERDINGTON, BIRMINGHAM.

Principal:—Miss M. E. SQUIRE (Bedford Physical Training College Diploma).

Complete Training for Teachers' Diploma (open to Girls of good education) in Theory and Practice of Modern Educational Gymnastics (Ling's Principles), all branches of Games, Dancing and Swimming.

Theory includes the study of Anatomy, Physiology, Hygiene, Elementary Psychology. Students prepared for the Conjoint Examination of the Chartered Society of Medical Gymnastics and Massage.

THREE YEARS' COURSE.

A Scholarship of 50 guineas is offered annually.

For Prospectus and particulars of Scholarship apply to the Secretary.

Tel.: Erd. 0095

The Wellgarth Nursery Training College OF THE WOMEN'S INDUSTRIAL COUNCIL (INC.) WELLGARTH ROAD, HAMPSTEAD, N.W.11.

A Residential College for the training of students in the care of babies and young children. The course includes instruction in infant care and feeding, a study of child nature and the principles of early education, needlework, housewifery and cookery. Experience in the Nurseries and the Nursery School. Children from a few days old to five years in residence.

The training is continuous for one year. The fees, 88 guineas, payable quarterly, include tuition, board residence, laundry, full uniform outfit, and ordinary medical attendance. For further particulars apply to THE WARDEN.

BELGIUM.

President.—MLLE. MARGUERITE VAN DE WIELE, 108, Boulevard Adolphe Max, Brussels.

Secretary.—MLLE. J. BAETENS, 47, rue Keyenveld, Brussels.

GREECE.

President.—MME RALLOU GEORGANTA, 8, Loukianon, Athens.

Secretary.—MME. VARDA, Rue Alexandrou Soutsou, 26, Athens.

BULGARIA.

President.—FRAU D. IWANOWA, Gurguljat 28, Sofia.

Secretary.—FRAU N. WARBENOWA.

YUGO-SLAVIA.

President.—MME. LEPOSAVA PETKOVITCH, 9, Bratché Néditcha, Belgrade.

Secretary.—MLLE. S. GUÉRASSIMOVITCH, C.N.F., Yugoslaves, Cika Ljubina ul, No. 9, Belgrade.

FINLAND.

President.—FRU TILMA HAINARI, Helsingfors.

Secretary.—MRS. VERA VON FIEANDT, Skatuddsgatan 4, Helsingfors.

SOUTH AFRICA.

President.—MRS. ARBUTHNOT, Brook House, Brooklyn, Pretoria.

Secretary.—MRS. LUGTENBURG, 327, Hill Street, Pretoria.

PORTUGAL.

President.—MME. SARAH BEIRAO, Praça dos Restauradores 13, Lisbon.

ESTONIA.

President.—MME. MARIE REISIK, Pikk Tān, Nr. 36-15, Tallinn.

Secretary.—FRAU JULIE STEINMAN, Eesti Naislüt, Suur Karja Nr. 10-5, Tallinn.

ROUMANIA.

President.—PRINCESS A. CANTACUZÈNE, Calea Victoriei 224, Bucarest.

Secretary.—MLLE. CATHERINE CERKEZ, Casa Femeii, Spaiul Imprimerii 4, Bucarest.

CHILI.

President.—SEÑORA OLIVEIRA DE CASTRO, Lord Cochrane 1821, Santiago.

Secretary.—

LATVIA.

President.—FRAU BERTA PIPIN, Gertrudes iela 69/71, Riga.

Secretary.—FRÄULEIN ELISABETH ALEXIN, Brivibas iela, No. 24, W.4, Riga.

CZECHOSLOVAKIA.

President.—MME. F. PLAMINKOVA, Staromestske nam. 8, Prague.

Secretary.—MME. VERA URBANOVA, Zenska Narodni rada, Perstyn 9, Prague.

POLAND.

President.—MLLE. JOSEPHINE SZEBEKO, 12, rue Ks. Skorupki, Warsaw.

Secretary.—MME. HELENE RADZISZEWSKA, Nowowiejska 46, Warsaw.

IRELAND.

President.—PROFESSOR MARY HAYDEN, M.A., 5, Leinster Street, Dublin.

Secretary.—Miss STORY, 5, Leinster Street, Dublin.

Factory Girls' Country Holiday Fund

Chairman: LADY LOCH.

FUNDS URGENTLY
NEEDED.

Hundreds of the poorest working girls sent for a week or more to the sea during the spring and summer. Convalescent cases sent throughout the year. Gifts thankfully acknowledged by

THE HON. TREASURER, MRS. SLATER, or MISS CANNEY, 75, LAMB'S CONDUIT STREET, LONDON, W.C.1.

YORKSHIRE TRAINING COLLEGE OF HOUSECRAFT

VERNON ROAD, LEEDS, 2.
(Established 1874.)

TEACHERS' COURSE—Three Years.

PROFESSIONAL COURSES—Three Terms Course in Household Management. Five Terms Course in Institutional Management.

COOK'S CERTIFICATE COURSE—Two Terms.

HOSTEL—For particulars apply to the PRINCIPAL.

SOCIETY OF WOMEN HOUSING ESTATE MANAGERS,

36, Victoria Street, S.W.1.

Telephone: VICTORIA 4423.

The national organisation formed to improve and develop the profession of House Property and Estate Management for women by means of:

- (1) an approved standard of training;
- (2) the propaganda of sound principles and methods of estate administration, particularly those established by Octavia Hill.
- (3) co-operation with other societies concerned with the improvement of Housing.

Full particulars as to training on estates managed by members of the Society and the examinations recommended to students can be obtained on application to the Secretary at the above address. (See also Ministry of Labour Pamphlet—Choice of Career Series, No. 4A.)

Loans, bearing no interest, are available for the help of students during their training.

WILL YOU HELP LONDON'S POOR & CRIPPLED CHILDREN THROUGH THE SHAFTESBURY SOCIETY

AND RAGGED SCHOOL UNION 1844.



CRIPPLE MISSION,
CHILDREN'S HOMES,
SEASIDE HOLIDAYS,
BAREFOOT MISSION,
AND 185 ASSOCIATED
MISSION CENTRES
with Services, Sunday
Schools, Brigades,
Medical Missions,
Nursery Schools, etc.

Patrons:

Their Majesties the King & Queen.

Treasurer:

Sir Charles Sanders, K.B.E.

Cheques and P.O.'s should be addressed
to ARTHUR BLACK, General Secretary,
John Kirk House, 32, John Street, London,
W.C.1.

PALESTINE.

President.—MRS. McINNES, Dar Skandar Khoury, Katamour, Jerusalem.
Secretary.—MRS. BENTWICH, German Colony, Jerusalem.

INDIA.

President.—HER HIGHNESS THE MAHARANI SAHEBA OF BARODA, C.I., Baroda*
Gujerat, Western India.

Chairman of Executive.—LADY EZRA, 3, Kyd Street, Calcutta.

Secretary.—MRS. K. BOSE, 4, Shambu Nath Pundit's Street, Calcutta (to whom
all correspondence should be addressed).

CHINA.

Secretary.—MISS TING SHU CHING, National Committee of the Y.W.C.A. of
China, 19, Yuen Ming Yuen Road, Shanghai.

PERU.

President.—DRA. FESTINI DE RAMOS OCAMPO.

Secretary.—SEÑORITA A. PALMA, Avenida Grau 171, Miraflores, Lima.

LITHUANIA.

President.—MME. B. BIRZISCHKA, Traku g-vė 10 nr., Kaunas.

Secretary.—MME. I. ANDRULYTE, Sanciai Kauno II, Vid, Mokykla, Kaunas.

EXTRACTS FROM THE CONSTITUTION AND STANDING ORDERS OF THE INTERNATIONAL COUNCIL OF WOMEN.

The International Council of Women is a federation of National Councils or Unions of Women formed in various countries for the promotion of unity and mutual understanding between all associations of women working for the common welfare of the community. It was organised in 1888, and has as its motto the Golden Rule.

The following extracts from its Constitution are printed here as bearing on the inter-relations of the N.C.W. and the I.C.W.

ARTICLE II.—General Policy.

1. This International Council of Women is organised in the interests of no one particular propaganda, and excludes from its programme political and religious questions of a controversial nature affecting the inter-relationship of two or more countries.

2. This International Council of Women has no power over its members beyond that of suggestion and sympathy; therefore no National Council of Women voting to become a member of the International Council shall render itself liable to be interfered with in respect to its complete organic unity, independence, or method of work, or shall be committed to any principle or method of any other Council, or to any utterance or act of this International Council, beyond compliance with the terms of this Constitution, and harmonious action therewith. National Councils are at liberty to make any communications as individual Councils to one another, but propaganda to be officially circulated amongst the affiliated National Councils in the name of the International Council shall not deal with the subjects referred to in Paragraph 1.

ARTICLE IV.—Members.

1. Any National Council of Women formed of National Societies, of Local Councils, and Unions of representative Societies and Institutions, provided that their Constitution be in harmony with the basis of the Constitution of the International Council, may become a member of the International Council, with the

CANNING TOWN WOMEN'S SETTLEMENT

BARKING ROAD, E.16.

Warden - MISS CATHERINE TOWERS.

Voluntary helpers, resident in the Settlement, and non-resident, are very much needed for every branch of social work among unemployed men, women and children in East London.

Please write to the Warden for further particulars.

THE MABYS ASSOCIATION FOR THE CARE OF YOUNG GIRLS.

66, Denison House, Vauxhall Bridge Road, S.W.

Telephone: Victoria 1765.

18 Branches throughout London: Guild of Friendship, Hostels, Training Homes for Service, Clubs, Clothing Clubs, Our Own Magazine.

Working officially with the L.C.C., also with the Ministry of Labour in the After-Care of Girls from the Distressed Areas.

WORKERS and FUNDS always WANTED.

No Girl in London need be without a Friend.

The Women Decorators, Ltd.

INTERIOR DECORATIONS. COLOUR SCHEMES.

We undertake artistic, modern and practical decorations of all kinds, both interior and exterior, including lighting, curtains, carpets, upholstery, loose covers, etc. Country houses a speciality.

Write, telephone or call and see us.

Estimates free.

28a, PARK ROAD, BAKER STREET, N.W.1.

PADDINGTON 8033.

ARE YOU PRODUCING A PLAY ?

If so, the **LITTLE THEATRE, CITIZEN HOUSE, BATH**, has thousands of beautiful Stage Costumes, all periods, sizes, historically accurate, absolutely clean, silk and velvet stage hangings, scenery, properties available inexpensively to educational organisations.

DRAMATIC LIBRARY containing every classic and modern play. Any number of books selected by expert librarian according to members' requirements forwarded throughout year. Annual subscription 5s.

FREE ADVISORY BUREAU concerning choice of play and production. Advice by letter on problems of scenery, acting, stagecraft, from professional theatre manager.

FORTNIGHTLY WEEK-END SCHOOL OF PRACTICAL PLAY PRODUCTION running October to May at Everyman Theatre, Hampstead.

CHRISTMAS, EASTER, SUMMER AND AUTUMN VACATION COURSES IN PRACTICAL PLAY PRODUCTION held in London and Bath throughout year.

Every branch of production taught in actual theatre, workshops and studios. Model programmes for College and Community Groups prepared. Costume, scenery, lighting demonstrations. Lectures by famous dramatists. Evening theatre visits. Inclusive fees, three guineas. Residential accommodation in eighteenth century mansion if desired. Full particulars apply **CITIZEN HOUSE, BATH**, enclosing stamped envelope.

approval of the Executive Committee, and by the payment of 20 dollars (£4) every year. National Councils whose annual fee has not been paid, shall thereby forfeit their right to vote at meetings of the Council and Executive Committee.*

3. Any person, whose name is accepted by the Executive Committee and approved by the Council of her own nation, where one exists, may become a life patron of this Council, upon the payment of £40 (200 dollars); or may become a triennial contributor on the payment of £3 (15 dollars) within the triennial period.

5. Any person approved by the Council of her own nation, where one exists, may become an Annual Subscriber to this Council on the payment of £1 or upwards.

6. All ordinary members of affiliated National Councils are also members of the International Council of Women, and shall be entitled to be present at the meetings of the International Council, but may not take part in the proceedings without special invitation from the Chair, nor have they a vote.

STANDING ORDERS FOR THE COUNCIL.

I.—MEETINGS.

9. Secretaries of affiliated National Councils are required to send an extract of the minute of Committee or Council appointing the delegates and their alternates (in the event of the inability of the delegates to attend) to the Headquarters Office a full month before the Triennial Council Meeting, supplying the names and addresses of the ladies appointed; also to provide each delegate or alternate with credentials.

10. The responsibility for the appointments and instruction of delegates rests solely with the bodies appointing, and delegates are required to act in strict accordance with the instructions of the affiliated National Councils which they represent, and on points which may incidentally arise, as far as they can judge, in accordance with the spirit of that organisation, and not as individuals.

Affiliated National Councils shall be free to give liberty to their delegates to vote according to their own convictions on any matter on which the National Councils consider they have not sufficient information, and where they feel that discussion might materially alter the point of view.

IV. STANDING ORDERS FOR THE INTERNATIONAL COMMITTEES.

1. The ordinary members of the Standing Committees shall be delegates appointed by the National Councils, each Council has the right to appoint a member to serve on each Standing Committee. These members shall be appointed at the beginning of each electoral period.

4. The Convener of a Standing Committee shall not be eligible to serve on that particular Committee as the member representing her own National Council.

V. STANDING ORDERS FOR INTERNATIONAL COUNCIL PUBLICATIONS.

1. All information regarding the business programme of the International Council, its Executive, its Committees, its Triennial, or other Meetings, shall first appear in official form (in the "Transactions," the "Annual Report," or in official or printed communications from the President's Office) before it is incorporated in the printed matter of any individual National Council.

*At the Council Meeting at Washington in 1925 it was agreed to accept the Finance Committee's estimate of £2,000 as the necessary sum required for the working of the Headquarters Office. The National Councils therefore agreed to allow themselves to be assessed in accordance with a scheme to be drawn up by the Finance Committee. This scheme was accepted by the Council at Vienna in 1930. Newly-formed National Councils shall, however, be only expected to pay an affiliation fee of £4 or 20 dollars a year for the first triennial period after their affiliation.

THE MOTHERCRAFT TRAINING SOCIETY

Dietetic Hospital for Babies (under one year) and Out-Patient Clinic. Special Courses in Feeding and Care of Infants. Sir Truby King's methods. Specialising in Breast-Feeding and re-establishment of Breast Milk.

Courses :

Trained Nurses - 3-4 months. Midwives - 4-6 months.

Untrained - 12 months.

Visiting Day every Wednesday, 2.30 to 4 p.m.

Candidates interviewed Thursdays, 11 a.m. to 12 noon.

For particulars as to terms, vacancies, and of combined courses for Health Visitors with the College of Nursing and National Health Society, apply The Matron, Cromwell House, Highgate Hill, London, N.6.

MISS TROTMAN

36, VICTORIA STREET, S.W.1.

SECRETARIAL TRAINING for Educated Girls

Seven months' individual training given in Shorthand; Typewriting; Book-keeping; Business Letters, Précis and Summaries; Filing; Indexing; the Work of the Private Secretary and Committee Member. Small Classes.

Real Practical Experience gained in connection with Miss Trotman's

Typewriting Office.

LIVERPOOL PHYSICAL TRAINING COLLEGE

Principal: IRENE M. MARSH.

A Residential College, approved by the University of London, as a Training Centre for its Diploma of Physical Education. Eighteen acres of ground. Three Gymnasiums. Laboratory. Swimming Pool. Students must be at least 18 years of age and hold School Certificate. Three Years Course starting in October, 1935. A Course also begins for College Diploma in January, 1935. Students may now be enrolled. Prospectus on application to the Principal.

THE QUEEN'S SECRETARIAL COLLEGE,

255, CROMWELL ROAD, SOUTH KENSINGTON,

Frobisher 3642.

Provides full or intensive secretarial courses for gentlewomen in delightful surroundings. Moderate fees and individual interest a speciality. Model Office. Appointments Bureau. Two Modern Residential Clubs. Prospectus on application.

2. The Secretary of each affiliated National Council shall furnish the Headquarters Office of the International Council with an account, not previously published elsewhere, of the work carried on by the National Council of Women of her country during the foregoing year, such account not to exceed 1,500 words in length, to be written in any of the three official languages—French, German, or English—and to be in the hands of the Headquarters Office not later than April 30th in each year. All these National Council Reports shall be published together in the Annual Report of the International Council of Women.

STANDING ORDERS FOR BRITISH REPRESENTATIVES ON THE INTERNATIONAL COUNCIL OF WOMEN.

ON THE INTERNATIONAL COUNCIL OF WOMEN:

1. The N.C.W. is represented on the International Council of Women by **10 delegates (including its President) and 10 proxies**. These shall be nominated and elected by ballot by a postal vote, the result to be announced at the Annual Meeting of the National Council of Women of Great Britain preceding the Triennial Meeting of the I.C.W. It shall be open to all members of Council to enter nominations for the 10 delegates and 10 proxies to serve on the International Council of Women. If a delegate after appointment be unavoidably prevented from serving, or resign office, the proxy with the highest number of votes shall be invited to replace her; in all cases proxies shall be called upon in order of their recorded votes. The term of office of the delegates is for 3 years. The term of office of proxies lasts during the time occupied by the Special Meeting which they are appointed to attend. Instructions as to future duties shall be made clear to delegates and proxies on their appointment.

2. The delegates from the National Council shall give a united vote, and the National Council, whenever possible, shall previously instruct its delegates as to the lines on which they shall vote.

3. The **resolutions and amendments** proposed by the National Council for the meeting of the I.C.W. shall be presented to and separately considered by the Executive Committee, and after approval sent to the Secretary of the I.C.W. to be placed upon its agenda.

4. In the case of unforeseen questions arising at the I.C.W. Council Meetings, the N.C.W. President or her proxy shall call together the delegates of Great Britain in Council, and shall decide with them on the casting of their vote.

ON THE INTERNATIONAL EXECUTIVE COMMITTEE:

5. The N.C.W. is represented on the Executive Committee of the International Council of Women by its President.

ON THE INTERNATIONAL STANDING COMMITTEES:

6. The N.C.W. is represented on each Standing Committee of the I.C.W. by one Representative, appointed by the Executive Committee of the N.C.W. by nomination and ballot.

7. **The Reports** prepared by the Representatives for presentation to their several I.C.W. Standing Committees shall consist of statements of fact, not of expressions of personal opinion: they shall be as brief as is possible consistently with lucidity.

The Reports for the meetings of the I.C.W. shall be presented to, and individually considered by, the Executive Committee of the N.C.W.; if necessary a special session shall be called for the purpose, and after approval the reports shall be sent to the Conveners of the I.C.W. Standing Committees.

8. **The Nominations** of General Officers and Conveners of Standing Committees of the I.C.W. shall be considered by the Executive Committee as a separate item of business and shall be freely open to discussion or, if necessary, to a vote.

FORM OF BEQUEST.

I bequeath to the National Council of Women of Great Britain
the sum of*.....

.....
to be paid to the Treasurer for the time being of the said National
Council of Women of Great Britain, free of all deductions whatever,
the receipt of said Treasurer to be an effectual discharge of same.

*the sum to be written in full.

I desire to be enrolled as a Member of the National Council
of Women and enclose £ : s. d. as an Annual
Subscription to the Central Fund (minimum 5/-).

Name.....

Address.....
.....

**Subscriptions should be made payable to the Hon. Treasurer, and
forwarded to the Office of the National Council of Women,
Murray House, Vandon St., Buckingham Gate, S.W.1.**

Publications

OF THE

National Council of Women

	PRICE
The Unemployed Young People of Great Britain	1d.
Kenya Goldfields	1d.
Should Women be admitted to the Consular and Diplomatic Service? ..	3d.
The Need for more Women Magis- trates	1d.
Jury Service	2d.
The Need for Women Police	1d.
Women Police Petition.. .. .	1d.
Report of Cinema Enquiry Committee	3d.
The Control of the Cinema in England and Wales	1d.
Home-made Wines	1d.
Law and Custom regulating Domestic Service.. .. .	2d.
Training Schemes for Domestic Service by Housewives	Free.
The Relation between the N.C.W. and I.C.W.	2d.
The N.C.W. and its Expert Committees	1d.
N.C.W. Explanatory Leaflets	Free.

Postage extra.

PAMPHLET

P