



NATIONAL COUNCIL OF
WOMEN
OF GREAT BRITAIN.

ANNUAL MEETING
AND
CONFERENCE

OCTOBER 19th to 22nd, 1926.

WESTMINSTER

PAMPHLET

HANDBOOK AND
MEMO

CHURCH HOUSE
GREAT SMITH STREET

305.
420
604
1
NAT

National Union of Societies for Equal Citizenship

15, Dean's Yard, Westminster, S.W.1.

President: Miss ELEANOR F. RATHBONE, J.P., C.C.

Hon. Treasurer: Mrs. SODDY.

Hon. Secretary: THE LADY BALFOUR OF BURLEIGH.

Parliamentary Secretary: Mrs. F. W. HUBBACK.

OBJECT.

To obtain all such reforms as are necessary to secure a real equality of liberties, status and opportunities between men and women, and also such reforms as are necessary to make it possible for women adequately to discharge their functions as citizens.

SOME OF ITS ACTIVITIES.

1. It initiates and works for legislation on reforms affecting women and children. During recent sessions three of the Bills it initiated have become law:—
 - (a) The Matrimonial Causes Act.
 - (b) The Guardianship of Infants Act.
 - (c) The Summary Jurisdiction (Separation and Maintenance) Act.
2. It influences public opinion in favour of an Equal Franchise between men and women, an Equal Moral Standard, Equal Pay and Opportunities in Industry and the Professions, and a better economic and legal status for the married woman.
3. Its Edward Wright and Cavendish Bentinck Library is the best Reference and Lending Library on Questions of Interest to Women as Citizens.
4. It organises Summer Schools, Conference and Meetings for the Education of the Woman citizen.

Join your local Society or if there is not one become a Local Correspondent and help to form one. Or become a Headquarters Subscriber; £1 1s. per annum will give special privileges.

305.420604 NAT

2000178094

Preliminary Notice.

REFERENCE
ONLY

20th National Peace Congress YORK

November 12th and 13th,
1926.

Disarmament.

Among those who will introduce discussion on different aspects of this vital question are:

PROF. P. J. NOEL BAKER
A. FENNER BROCKWAY
W. ARNOLD FORSTER
RT. HON. LORD PARMOOR
PROF. G. SALVEMINI
MRS. H. M. SWANWICK
PROF. C. K. WEBSTER

Information re visitors' tickets and delegates' credentials may be obtained from: The National Council for Prevention of War, 39, Victoria Street, London, S.W.1.

Remember the Annual Anti-War Demonstrations throughout Britain, Saturday and Sunday, November 13th and 14th.

LONDON GUILDHALL UNIVERSITY
FAWCETT LIBRARY

Friends' Polish Handicrafts

The following articles, worked by Peasant women in Eastern Poland, are on SALE and EXHIBITION, daily from 10 to 5:—

Jumpers	Children's Dresses
Collars	Children's Feeders
Bags	Luncheon Sets
Mats	Sideboard Cloths
Tray Cloths	Duchesse Sets
Towels	Tea Cloths

Traditional designs in colour on hand-woven linen

Wholesale and Retail

Special Terms for Bazaars and Sales of Work. On production of suitable reference goods can be had on sale or return.

FRIENDS' COUNCIL for INTERNATIONAL SERVICE ∴

CARL HEATH, Secretary.

Friends House (opposite Euston Station), Euston Road, London, N.W.1.

The Birmingham Settlement, 318, Summer Lane.

FOUNDED 1899.

Telephone: Central 3077.

A Centre for Resident and Non-Resident Social Workers.

Clubs for Men, Women, Boys and Girls, Guides, Brownies, Children's Library, Playhours.

Provident Collecting, Industrial After-Care.

Branch Offices of the Citizens' Society, Municipal Nursery School, Poor Man's Lawyer.

Training for Social Study Diploma of the University of Birmingham.

Vacancies in October for residents giving all or part of their time to Settlement Work.

Particulars and report from the Warden:

Miss C. E. MUIRHEAD, B.A.

A Sound Investment in a Social Service

The LADY WORKERS' HOMES, Ltd.

(Incorporated 1914)

Paid up Capital - - £280,000

Issue of £115,000 SIX per cent. Preference Shares

From its incorporation in 1914 The Lady Workers' Homes, Ltd., has strongly appealed to investors with a keen sense of social service. With its blocks of attractive flats at St. John's Wood and on the "Holly Lodge" Estate, Highgate, the Company has brought a great boon to women engaged in business and professional careers.

But the number of women who desire refined, comfortable, and inexpensive homes is constantly increasing, and there is even greater need to provide accommodation for them now than when the Company was started.

This urgent need is not one which any Government would undertake to deal with. It is wholly a matter for private enterprise, and those who desire to use their capital in service for others. The Lady Workers' Homes, Ltd. has shown that this can be done on business lines, and dividends have been regularly paid half-yearly since the incorporation of the Company.

The Company is, therefore now erecting on the charming "Holly Lodge" Estate, Highgate, further blocks of flats, together with a Restaurant, Club House, and Tennis Courts. It is certain that these new flats will be eagerly welcomed by many of those who long for a real home within easy reach of their business.

You are invited to share in this worthy enterprise by taking up the 6% Preference Shares now being issued. Full particulars of the issue, and of the Company's activities and financial position are given in the Prospectus which will be sent on request. With the Prospectus will be sent an Illustrated Brochure showing the Restaurant, Club House, and private rooms.

Please fill in and send this Application Form which will bring you the detailed Prospectus and the Illustrated Brochure.

TO THE SECRETARY, THE LADY WORKERS' HOMES, LIMITED.

24, GROVE END ROAD, ST. JOHN'S WOOD, LONDON, N.W.8.

Please send me a copy of your detailed prospectus with Illustrated Brochure.

Name
(Rev., Mr., Mrs. or Miss)

Address

Date

N.C.W.

An Instructed Public Opinion

is the first essential of Good Government. It is the aim of the HOWARD LEAGUE FOR PENAL REFORM (inspired by the work of John Howard, whose Bi-centenary is celebrated this year) to act as a CENTRE OF INFORMATION regarding THE PREVENTION OF CRIME AND THE RIGHT TREATMENT OF DELINQUENCY, and by the PROVISION OF SPEAKERS, the PUBLICATION OF LITERATURE, etc., to develop in the Public Mind a new understanding of the problem of crime.

Much as has been accomplished in the past, many REFORMS ARE STILL URGENTLY NEEDED. If the Howard League is to continue to play its part in ACHIEVING A SANER AND MORE SCIENTIFIC PENAL ADMINISTRATION its income and membership must be increased.

PLEASE JOIN NOW.

The Howard League for Penal Reform

President: LORD HENRY BENTINCK, M.P.

23, Charing Cross, Whitehall, S.W.1.

Telephone: Gerrard 1771.

Just Published: THE HOWARD JOURNAL, 1926. Price 2s. 6d.

“ Shall Crime bring Crime for Ever ? ”

From all quarters there is evidence of a growing uneasiness on the subject of Capital Punishment, and there are many indications that the time is now ripe for its abolition. Many countries have already dispensed with it, and people are asking why Britain cannot follow where others have led.

The NATIONAL COUNCIL for the ABOLITION of the DEATH PENALTY is seeking by the issue and distribution of literature, the provision of speakers, by Parliamentary activity, and in other ways, to arouse public opinion, and thus fulfil its object.

The Council needs your active co-operation. Will you help to circulate its literature, assist the Council financially and interest your friends in its work? Annual subscribers of 2s. 6d. and over are kept in touch with the work of the Council and receive its literature. Write to the Secretary for further particulars:—

The National Council for the Abolition of the Death Penalty

President: The Rt. Hon. Lord Buckmaster, P.C.

23, Charing Cross, Whitehall, S.W.1.

CONTENTS.

	Page
N.C.W. Officers and Executive Committee	7
Aims and Objects	14
List of Societies Affiliated to the N.C.W.	16
Conference Arrangements	22
Conduct of Debate	26
Programme	28
Agenda	32
Introduction to Visits and Excursions	38
Time Table of Visits and Excursions	40

Crosby Hall Endowment Scheme.

THE BRITISH FEDERATION OF UNIVERSITY WOMEN

appealed four years ago for help in their project to found at Crosby Hall, Chelsea, a hall of residence and club house for women graduates from Great Britain, the Dominions and every part of the world engaged in research work in London.

The proposal has met with gratifying support. £33,000 of the £50,000 appealed for is in sight. The building of the northern residential wing is proceeding rapidly and it is hoped to open the hall at Easter, 1927. In the new wing will be rooms for 43 graduates and the necessary staff.

H.R.H. the Duchess of York has graciously consented to unveil a commemorative tablet in the new wing at Crosby Hall, on the 17th November next. The Committee is very anxious to make this event memorable as the date of the completion of the appeal for £50,000.

Donations or promises towards the £17,000 remaining to be raised will be most gratefully received.

Further information will gladly be supplied on application to the Secretary, Crosby Hall Endowment Fund, 92, Victoria Street, S.W.1.

Cheques and postal orders should be made payable to the Crosby Hall Endowment Fund, crossed Barclays Bank, Ltd., a/c Crosby Hall Endowment Fund, and addressed to the Hon. Treasurers, Crosby Hall Endowment Fund, 92, Victoria Street, S.W.1.

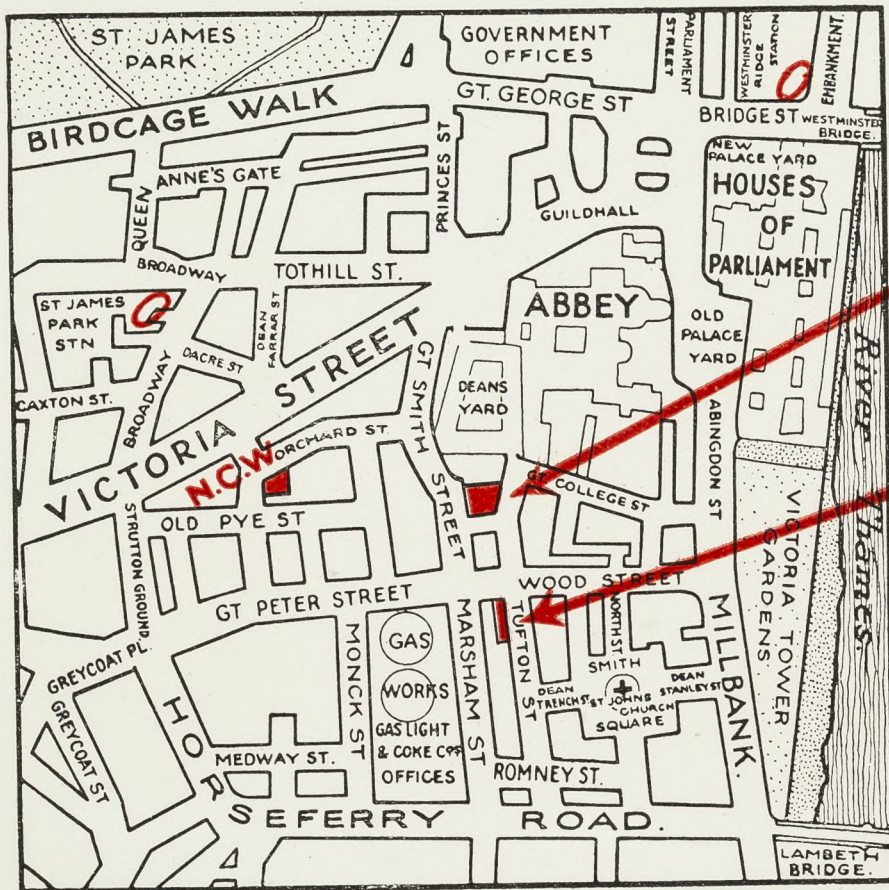

CHURCH HOUSE

MARY SUMNER HOUSE

THE
NATIONAL COUNCIL OF WOMEN
OF GREAT BRITAIN

(FOUNDED 1895).

President:
HON. MRS. FRANKLIN.

Vice-Presidents:

ABERDEEN AND TEMAIR, THE MARCHIONESS OF	GARRETT, MISS AGNES.
*BALFOUR, THE LADY FRANCES, LL.D., D.LITT.	GEM, MRS. ARNOLD.
BARNETT, DAME HENRIETTA, D.B.E.	*GORDON, MRS. OGILVIE, D.Sc., Ph.D., F.L.S., J.P.
BATTERSEA, THE LADY	*GRAY, MRS. EDWIN, J.P.
*BRIGHT, MRS. ALLAN H.	JANES, MISS
*CADBURY, MRS. GEORGE, M.A., O.B.E., J.P.	JOHNSON, MRS. W. H.
*CREIGHTON, MRS., J.P.	MAIR, MISS S. E. S.
DAVIDSON, MRS. RANDALL	*MORGAN, MRS. GEORGE
FAWCETT, DAME MILLICENT, LL.D. G.B.E., J.P.	RIDDING, THE LADY LAURA
	*SELBORNE, THE COUNTESS OF, J.P.
	SIDGWICK, MRS. HENRY.

** Member of Executive, being a Past President.*

THE EXECUTIVE COMMITTEE.

1925-26.

President:
THE HON. MRS. FRANKLIN.

Acting Vice-President:
THE LADY EMMOTT, J.P.

Hon. Treasurer:
LADY TRUSTRAM EVE, L.C.C.
Hon. Parliamentary Secretary:
MISS BERTHA MASON.
Hon. Editor of "N.C.W. News.":
MISS E. M. EATON.

MEMBERS.

Remaining in Office.

BRADFORD, EDITH, LADY
CLARENDON, THE COUNTESS OF
CLEPHAN, MISS A. E.
FORBES OF ROTHIE MAY, MRS.
GOW, MRS. JAMES
KEYNES, MRS., J.P.
MACLEAN, LADY
SEVERN BURROW, MISS C. F.
STEEL-MAITLAND, LADY
STEPHENSON, MISS K., J.P.
WHITE, MISS H. M., LL.D.
WINTRINGHAM, MRS. (*co-opted*).

Newly Elected.

BLACKIE, MISS
CADBURY, MRS. W. A.
CARDEN, MRS., O.B.E.
FAITHFULL, MISS, M.A., J.P.
GAMBLE, MRS.
GRAY, MRS. ALAN
HARTREE, MRS., J.P.
JOHNSTON, MRS. T.
JONES, MRS. JOHN
MILLAR, BAILIE, M.B.E., J.P.
NUNBURNHOLME, THE LADY, J.P.
SMITH, MISS CONSTANCE, O.B.E.

Honorary Member:

ASTOR, THE VISCOUNTESS, M.P.

Elected by the Local Branches:

England:

Barrow-in-Furness—MRS. HINCHCLIFF.	Carlisle—LADY CHANCE, J.P.
Bath—MRS. GEOFFREY HIGNETT, J.P.	Cheltenham—MISS V. TINSON.
Bedfordshire—MRS. ROBINS.	Croydon—MISS McLEOD.
Berkhamsted—MRS. MARTIN, J.P.	Derbyshire—MRS. HENRY WARD.
Birmingham—MISS DANIELSEN.	Dewsbury—MISS WALKER.
Bournemouth—MRS. FREAN.	Eastbourne—MISS BRODIE HALL.
Bradford—MISS DALE.	East Dorset—MISS BOWEN.
Bridlington—MRS. WOODCOCK.	Gloucester—MISS A. LEMON.
Brighton—MISS M. F. BASDEN.	Guildford—MRS. NICKLIN.
Bristol—MISS E. H. SMITH, J.P.	Harpenden—MRS. GREATHEAD.
Bromley—MISS M. STAFFORD- SMITH, B.A.	Haslemere—MRS. THORNTON.
Burton-on-Trent—MISS HOLLAND, J.P.	Hornsey—MRS. HENRY HOLMAN, J.P.
Cambridge—LADY DARWIN.	Huddersfield—MRS. ATKINS.
Canterbury—MRS. SILAS WILLIAMSON.	Hull—COUNCILLOR HELEN THIEL- MANN, J.P.
	Hull, Junior Division—MRS. J. R. WALKER.
	King's Lynn—MRS. CHATTERTON.

More Housing Needed

FOR

Professional Women.

WOMEN'S PIONEER HOUSING LTD. (Chairman, Mrs. Ralph Durand) provides FLATS at moderate rents for Women.

Twenty-one houses already converted into flats, but the demand far exceeds the supply.

Invest your money in Women's Pioneer Housing, Ltd.

PUBLIC UTILITY SOCIETY

Full dividends paid for the last four years.

Loan Stock yields 5 per cent.

Redeemable Loan Stock 4½ per cent.

Dividend on Shares limited to 6 per cent.

Value of Property £50,000,

Rents from £30 per annum to £130 per annum.

More Capital Urgently Needed for the extension of Women's Pioneer Housing, Ltd.

Prospectus and Balance Sheet from the Secretary, 92 Victoria Street, S.W.1. Office open 10 to 5.

Leeds—MISS MOZLEY.
 Leicester—MRS. ASTLEY CLARKE.
 Lincoln—MRS. LANE.
 Liverpool—MRS. KEATS.
 BEHREND.
 London—MRS. MAURICE BEAR.
 Maidstone—MRS. HEWLETT
 HOBBS.
 Malvern—MISS FARMER.
 Manchester—Hon. MRS. CAULEY.
 Middlesborough—DR. M. LEVICK.
 Norwich—MRS. FRANK BATES,
 O.B.E.
 Nottingham—THE LADY MAUD
 ROLLESTON, C.B.E., J.P.

Scotland:

Aberdeen—MRS. F. C. THOMSON.
 Buckie—MRS. DUGUID.
 Dundee—MISS M. A. MACDONALD.
 Edinburgh—THE COUNTESS OF
 CASILLIS.
 Glasgow—MRS. WM. FYFE.
 Greenock—MRS. WALTER GRAHAM.
 Stirling—MRS. FORRESTER.

Elected by the Standing Committees.

Eastern—MISS EDITH WILLIS.
 North-Eastern—DR. STACEY
 CLEMINSON
 Midland—MRS. MAYNARD PAGE.
 Central Midland—MISS YEATMAN-
 BIGGS.

Elected by the Affiliated Societies:

BIGLAND, MRS. PERCY
 BRINTON, MRS.
 CLAY, MRS. JOHN
 FOX, MISS EVELYN
 KNIGHT-BRUCE, MISS
 LEWIN, MISS OCTAVIA, M.A.,
 B.S.Lond.
 MACKINTOSH, MRS. CHARLES
 MUSSON, MISS SUSAN

Oldham—MISS MABEL SHARPLES.
 Peterborough—MISS HARTLEY.
 Portsmouth—MISS B. RUNDLE.
 St. Albans—COUNTESS OF
 VERULAM.
 Salisbury—MRS. LEECH.
 Sheffield—MRS. H. P. MARSH,
 J.P.
 Torquay—MISS TWEEDY.
 Tunbridge Wells—MISS A. SCOTT.
 Watford—MRS. NOWELL WATKINS
 Wolverhampton—MRS. A. N.
 TOMLINS.
 Worthing—MISS REID.
 York.—MISS GUNN

Wales:

Bangor—MRS. PRICE WHITE.
 Colwyn Bay—MRS. LORD.
 Llangollen—MISS PUGH JONES.

“Foreign Affairs.”

EDITED BY

Mrs. H. M. SWANWICK.

Every Number Contains:—

ARTICLES, NOTES AND COMMENTS,
 ROUND THE WORLD, CARTOONS, REVIEWS,
 CORRESPONDENCE, etc.

Recent contributors include:—

COMMANDER KENWORTHY,	PROF. NOEL BAKER,
PROF. SALVEMINI,	LORD OLIVIER,
ELEANOR RATHBONE,	ARTHUR PONSONBY, M.P.
HENRI BARBUSSE,	HAROLD LASKI,
J. A. HOBSON,	ROBERT DELL,
SIRDAR ALI IKBAL SHAH,	R. KUCZYNSKI,
MARY AGNES HAMILTON,	HUGH DALTON, M.P.,
BEATRICE MARSHALL,	VICTOR MARGUERITTE,
MRS. DUGDALE,	RT. HON. WM. GRAHAM, M.P.

and many others of world-wide reputation.

Published on the first of every month, 3d.

Annual Subscription in Europe 4s., post free.

Elsewhere 5s. post free per annum.

“Foreign Affairs” gives you the truth about foreign politics. Read it and be able to make up your own mind on all International Questions.

The October No. includes:

Can Britain Learn from America? by Rt. Hon. W. Graham, M.P.

The Seventh Assembly, by Mrs. H. M. Swanwick.

The Shadow of Amritsar, by C. F. Andrews.

Mandates and Publicity, by John H. Harris.

St. Francis of Assisi, by Mrs. Lina Waterfield.

Send for specimen copy to:

Circulation Manager, Foreign Affairs, 34, Victoria St.,
 London, S.W.1., or order from your local newsagent.

Conveners elected by the Sectional Committees:

Branch Representatives and Organisation ..	MRS. GEORGE MORGAN.
Education	MISS LOUISA MACDONALD, M.A.
Emigration and Immigration ..	MRS. ALLAN H. BRIGHT.
Housing	THE COUNTESS OF SELBORNE, J.P.
Industrial	MISS CECILE MATHESON.
Insurance	MRS. OGILVIE GORDON, J.P.
International	HON. MRS. FRANKLIN.
Parliamentary and Legislation ..	THE LADY EMMOTT, J.P.
Peace and League of Nations ..	MRS. GEORGE CADBURY, M.A., O.B.E. J.P.
Public Health and Insurance ..	DR. BOYD MACKAY.
Public Service	MRS. KEYNES, J.P.
Publications and Press	THE LADY EMMOTT, J.P.
Rescue and Preventive	THE LADY NUNBURNHOLME, J.P.
Temperance	MRS. PEARSON.
Women Police and Patrols ..	MISS TANCRED.
Women's Sports and Recreation	DAME KATHARINE FURSE, G.B.E.

General Secretary: MISS NORAH E. GREEN.

Assistant Treasurer: MISS M. G. RIDLEY.

Assistant Secretary: MISS W. M. PAINE.

Assistant Editor: MRS. MILES.

Headquarters Office: PARLIAMENT MANSIONS, VICTORIA STREET, S.W.1.

TELEPHONE: Victoria, 2194.

TELEGRAPHIC ADDRESS: Uniterra Souwest, London (*Registered as two words*).

Bankers: Westminster Bank, Ltd., Victoria Street Branch.

Your Strength and Their Weakness.

THE ORDER of ST. CHRISTOPHER stands for chivalry and service. It has helped many boys and girls to health and happiness in the CHILDREN'S HOME, and is finding the means for their support.

WILL YOU { help us to help those who are in need?
find them for us, and tell us about them?
have a St. Christopher Statuette, and use it as a collecting box?



Then send a post card with your name and address to
ORDER OF ST. CHRISTOPHER
National Children's Home & Orphanage
(Founded by Dr. Stephenson)

Principal: REV. W. HODSON SMITH. 29 Branches. 4000 Children.

General Treasurers: { SIR CHARLES C. WAKEFIELD, Bart., C.B.E.
SIR THOMAS BARLOW, Bart., M.D., F.R.S.

Chief Offices: Highbury Park, London, N.5.

WOODBROOKE.

A RESIDENTIAL SETTLEMENT FOR MEN AND WOMEN ENGAGED IN RELIGIOUS AND SOCIAL STUDY.

(Controlled by members of the Society of Friends).

There are special courses of preparation for the Social Study Diploma of Birmingham University, and the Secondary Teachers' Certificate of the Cambridge University Teachers' Training Syndicate.

Director of Studies: H. G. WOOD, M.A.

Warden: F. L. P. STURGE, B.A.

For further particulars apply to the Warden, Woodbrooke, Selly Oak, Birmingham.

The National Council of Women

was founded 31 years ago and is the largest and most representative body of women in the country. It consists of 147 nationally organised societies and of individual members and differs from other societies in bringing together women holding very diverse political, social and religious opinions.

It enables women of all shades of thought to work together for objects on which they can find a common ground of agreement. It focuses the opinions of thinking women from all parts of the country and brings pressure to bear upon local authorities and government departments to give effect to their wishes.

It has initiated many important and far-reaching movements, such as:—

- The appointment of Women Police.
- The appointment of women on local Education Authorities.
- The provision of rest-rooms for women and girls employed in exhibitions.
- The use of travelling maternity and child welfare exhibitions.

It has also started many useful societies now working independently, for example:

- The Council for the Representation of Women in the League of Nations.
- The National Women Citizens' Association.
- The National Organisation of Girls' Clubs.
- The Central Bureau for the Employment of Women.
- The Association of Teachers of Domestic Science.

Through its 16 Sectional Committees, it

- (a) Considers Bills before Parliament, especially those affecting women and children, and watches the administration of Acts of Parliament with a view to securing their efficient working.
- (b) Promotes measures beneficial for public health, especially those dealing with maternity and child welfare; educational reforms; temperance; the improvement of industrial conditions, etc.
- (c) Supports the League of Nations in its efforts to secure peace through arbitration.

The London Female Guardian Society

(INCORPORATED)

Office: 191, High Street,
Stoke Newington, N.16.



Founded 1807. For the Rescue and Reclamation of Betrayed and Fallen Women from all parts of the United Kingdom.

Patron:—HIS MAJESTY THE KING.

President:—SIR THOMAS W. H. INSKIP,
C.B.E., K.C., M.P.

THIS NATIONAL RESCUE SOCIETY, which commenced and continues on sound Protestant and Evangelical Principles, provides accommodation for nearly 80 Young Women who aspire to lead a virtuous life. Since its foundation **MANY THOUSANDS** of Women have been rescued, welcomed to its **HOME**, and enabled to live happier lives through its help. Underlying its organisation and methods is a firm belief in **REGENERATION THROUGH THE GOSPEL OF CHRIST**.

Testamentary Bequests are earnestly solicited.

FUNDS ARE EARNESTLY NEEDED to maintain this Christlike work, and will be thankfully received by the Secretary, A. PONTIFEX ELLIOT, F.I.S.A., at the Offices, 191, High Street, Stoke Newington, N.16.

PUBLICATIONS OF THE

Temperance Council of the Christian Churches

ABBEY HOUSE, WESTMINSTER, S.W.1.

- “The New Campaigner.” (The official organ of the Temperance Council of the Christian Churches.) Quarterly, 2d.; post free, 1s. per annum.
- “The Church and the Drink Evil: A Challenge to Christian Citizenship.” Price 6d. paper, 1s. 6d. cloth. (The Handbook of the National Crusade.)
- “Local Option: Shall we Support It?” by the Rev. HENRY CARTER. Price 4d. Cheap edition, 1d.
- “Sunday and the Drink,” by the Rev. C. F. TONKS. Price 6d.
- “The Club Problem,” by the Rev. E. BENSON PERKINS. Price 2d.
- “Clubs and Drink,” by ISAAC FOOT. Price 2d.
- “The Drink Question and the Christian Churches,” by the Rev. HENRY CARTER. Price 1d.
- “In this Generation: A Call to Youth,” by the Rev. HENRY CARTER. Price 6d.
- “Licensing and the Law.” A Guide to Public Action at Licensing Sessions. By F. G. NEAVE, LL.D. Price 2d.
- “An Unchallenged Verdict on Alcohol,” by the Rev. E. L. M. Allen, B.A., D.B., Price 4d.
- “In Which Camp?” by the VISCOUNT ASTOR. Price 2d.
- “Should a Christian be a Total Abstainer?” by the Rev. HENRY CARTER. Price 1d.
- “Medicated Wines and Patent Medicines,” by the Rev. C. F. TONKS. Price 2d.
- “Facts and Figures for the Use of Preachers and Speakers.” Compiled by the Rev. C. F. TONKS. Price 2d.
- “Conversations on the Alcohol Problem.” Price 2d.
- “The Drink Factor in the Common Wealth,” by H. G. CHANCELLOR. Price 2d.

POSTERS.
The Temperance Council of the Christian Churches has a large selection of Posters, 30 ins. by 20 ins., printed in red and black. Price 2s. 6d. per dozen (carriage paid), or 15s. per 100.

ABBEY HOUSE, WESTMINSTER, S.W.1.

Societies Affiliated to the Council.

(a) Societies having more than one representatives on the Council:

Alexandra College Guild, Dublin.
 Assistant Mistresses in Public Secondary Schools, Incorporated Association of, 29, Gordon Square, W.C.1.
 British Social Hygiene Council, Carteret House, Carteret Street, S.W.1
 Catholic Women's League, 116, Victoria Street, S.W.1.
 Charity Organisation Society, Denison House, Vauxhall Bridge Road, S.W.1.
 Church Army (Women's Social Work Dept.), 55, Bryanston Street, W.1.
 Church of England Temperance Society (Women's Union), 50, Marsham Street, S.W.1.
 Church of England Women's Help Society, Church House, Dean's Yard, S.W.1.
 College of Nursing, Ltd., 7, Henrietta Street, Cavendish Square, W.1.
 Conservative Women's Reform Association, Room 191, Windsor House, Victoria Street, S.W.1.
 Employment of Women, Central Bureau for the, 54, Russell Square, W.C.1.
 Employment of Women, Society for Promoting the, 251, Brompton Road, S.W.3.
 Equal Citizenship, National Union of Societies for, 15, Dean's Yard, S.W.1.
 Free Church Women's Council, 36, Memorial Hall, Farringdon Street, E.C.4.
 Girls' Friendly Society, Townsend House, Grey Coat Place, S.W.1.
 Girls' Friendly Society, Ireland, 20, Upper Merrion Street, Dublin.
 Girls' Friendly Society, Scotland, 19, Rutland Square, Edinburgh.
 Girls' Guildry, 41, Burnbank Gardens, Glasgow, W.
 Head Mistresses, Association of, 29, Gordon Square, W.C.1.
 Jewish Association for the Protection of Girls and Women, 59, Mansell Street, Aldgate, E.1.
 Jewish Women, Union of, 4, Upper Gloucester Place, N.W.1.
 Matrons' Council of Great Britain and Ireland, 431, Oxford Street, W.1.
 Moral and Social Hygiene, Association for, Orchard House, 2 and 4, Great Smith Street, S.W.1.
 Mothers' Union, Mary Sumner House, Tufton Street, S.W.1.
 Mothers' Union, (Scotland) 22, Ainsley Place, Edinburgh.
 National British Women's Total Abstinence Union, Rosalind Carlisle House, 104, Gower Street, W.C.1.
 National Women Citizens' Associations, 92, Victoria Street, S.W.1.
 Nurses, National Council of, 431, Oxford Street, W.1.
 Overseas Settlement of British Women, Society for the, Caxton House, West Block, Tothill Street, S.W.1.
 Parents' National Educational Union, 26, Victoria Street, S.W.1.
 Post Office Women Clerks, Association of, 26, Gordon Square, W.C.1.

Salvation Army (Women's Social Work Department), 280, Mare Street, Hackney, E.8.
 Scottish Matrons' Association, West House, Morningside Place, Edinburgh.
 State Children's Association, 117, Piccadilly, W.1.
 Teachers, National Union of, Hamilton House, Mabelton Place, W.C.1.
 Teachers of Domestic Subjects, Association of, 29-30, Gordon Square, W.C.1.
 University Women, British Federation of, 92, Victoria Street, S.W.1.
 University Women Teachers, Association of, 74, Great Russell Street, W.C.1.
 Women Civil Servants, Federation of, 35, Marsham Street, S.W.1.
 Women's Institute, 70, Victoria Street, S.W.1.
 Yorkshire Ladies' Council of Education, 5, de Grey Terrace, Woodhouse Lane, Leeds.
 Young Women's Christian Association (British National Council), 17, Clifford Street, Bond Street, W.1.
 Young Women's Christian Association of Great Britain (Scottish Division), 6, James Place, Leith, Edinburgh.
 Young Women's Christian Association (Scotland), 45, Melville Street, Edinburgh.

(b) Societies having one Representative on the Council:—

Alexandra College, Dublin.
 All England Women's Hockey Association, 181, King's Avenue, S.W.12.
 Alliance of Honour, 112, City Road, E.C.1.
 Archbishop's Advisory Board for Preventive and Rescue Work, Morton's Tower, Lambeth Palace, S.E.
 Beckenham Women Citizens' Association, 32, Copers Cope Road, Beckenham, Kent.
 Bedford College for Women, Regent's Park, N.W.1.
 Bridge of Hope Mission, Bridge of Hope Homes, South Chingford, E.4.
 Brotherhood Movement (Incorporated), Sisterhood Section, 37, Norfolk Street, W.C.2.
 Camp Fire Girls of the British Isles, 112, Sentinel House, Southampton Row, W.C.1.
 Canning Town Women's Settlement, Settlement House, Cumberland Road, Plaistow, E.13.
 Church of England Zenana Missionary Society, 27, Chancery Lane, W.C.2.
 Church of Scotland Women's Guild, 22, Queen Street, Edinburgh.
 College Hall, Byng Place, W.C.
 Colonial and Continental Church Society, 9, Sergeant's Inn, Fleet Street, E.C.4.
 Day Nurseries, National Society of, 117, Piccadilly, W.1.
 Devon Council of Women, 318, Woodstock Road, Oxford.
 Divine Compassion, Order of, 3, The Sweep, Clapham, S.W.4.
 Dr. Barnardo's Homes, 18, Stepney Causeway, E.1.
 Electrical Association for Women, 26, George Street, Hanover Square, W.1.

Employment of Barmaids, Joint Committee on the, Ladies International Club, 74, Prince's Square, Bayswater, W.2.
 Epileptics, National Society for, Denison House, Vauxhall Bridge Road, S.W.1.
 Exeter Diocesan Deaconesses, The Chantry, Exeter.
 Factory Girls' Country Holiday Fund, 75, Lambs Conduit Street, W.C.1.
 Feeble Minded, National Association for the, 72, Denison House, Vauxhall Bridge Road, S.W.1.
 Folkestone Ladies' Association, Southfield, Bouverie Boad, West Folkestone.
 Food Education Society, 24, Tufton Street, S.W.1.
 Girls' Clubs, Federation of Working, 73, Bolsover Street, Great Portland Street, W.1.
 Girls' Clubs, National Organisation of, Mary Ward Settlement, Tavistock Place, W.C.1.
 Girls' Diocesan Association, 3, Durrant Road, Bournemouth.
 Girl Guides, 25, Buckingham Palace Road, S.W.1.
 Girton College, Cambridge.
 Godstone and Caterham Branch, Southwark Diocesan Association, Holford, Caterham.
 Greyladies' College for Women Church Workers, Dartmouth Road, Greenwich, S.E.10.
 Harrow and Willesden Ruri-decanal Association, 143, Brondesbury Park, N.W.2.
 Hastings and St. Leonard's Women Citizens' Association, 50, Saxon Road, Hastings.
 Heathfield Women Citizens' Association, Croust, Five Ashes, Sussex.
 Hereford Women Citizens' Association, Ferneroft, Ledbury Road, Hereford.
 Holloway Discharged Prisoners' Aid Society, H.M. Prison, Holloway, N.7.
 Hospital Almoners' Institute, Denison House, Vauxhall Bridge Road, S.W.1.
 House of Education Teachers and Old Students' Association, 2, Holland Villas Road, Kensington, W.
 Industrial Christian Fellowship, 4, The Sanctuary, Westminster, S.W.1.
 International Understanding, Association for, Sentinel House, Southampton Row, W.C.2.
 Invalid Children's Aid Association, 117, Piccadilly, W.1.
 Kensington Women Citizens' Association, 5, Hornton Street, Kensington, W.8.
 Kingston and Surbiton Women Citizens' Association, 17, Liverpool Road, Kingston-on-Thames.
 League of the Church Militant, Church House, Dean's Yard, S.W.1.
 Ling Association, 10, Mecklenburgh Square, W.C.1.
 London Diocesan Council for Rescue Work (Ladies' Committee), 8, Little Grosvenor Street, Berkeley Square, W.1.
 Lyss Women Citizens' Association, Wenham Holt Cottage, East Lyss, Hants.
 Mabys Association for the Care of Young Girls, 296, Denison House, Vauxhall Bridge Road, S.W.1.

Massage and Medical Gymnastics, Chartered Society of, 157, Great Portland Street, W.1.
 Mental After-Care Association of the Recovered Insane, Church House, Dean's Yard, S.W.1.
 Metropolitan Public Gardens' Association, Denison House, Vauxhall Bridge Road, S.W.1.
 Midwives' Association for Promoting the Training and Supply of, Dacre House, Dean Farrar Street, S.W.1.
 Midwives' Institute and Trained Nurses' Club, 12, Buckingham Street, Strand, W.C.2.
 National Adult School Union, 30, Bloomsbury Street, W.C.1.
 National Health Society, 90, Buckingham Palace Road, S.W.1.
 National Vigilance Association, 2, Grosvenor Mansions, 76, Victoria Street, S.W.1.
 Newport Women Citizens' Association, Hilltop, Fields Park Road, Newport, Mon.
 Norland Institute, 10, Pembridge Square, W.2.
 Notting Dale Ladies' Association, 13, Montpelier Square, S.W.7.
 "Oxford" Liquor (Popular Control) Bill, Committee for, Underhills, Reigate.
 Poor Law Infirmary Matrons' Association, N. Middlesex Hospital, Upper Edmonton, N.18.
 Prevention of Venereal Disease, Society for, 143, Harley Street, W.1.
 Queen Victoria's Jubilee Institute for Nurses, 58, Victoria Street, S.W.1.
 Ranyard Mission, Ranyard House, 25, Russell Square, W.C.1.
 Representative Managers of London Elementary Schools, 13, Carlton Terrace, Child's Hill, N.W.2.
 Rochester and Southwark Diocesan Deaconesses, 113, North Side, Clapham Common, S.W.4.
 St. Hugh's College, Oxford.
 St. Joan's Social and Political Alliance, 55, Berners Street, W.1.
 Salisbury Diocesan Association, Southwood, Harnham, Salisbury.
 Save the Children Fund, 26, Gordon Street, Gordon Square, W.C.1.
 Scottish Council of Women Citizens' Associations, 46, Great King Street, Edinburgh.
 Social Guild, 7, Castle Road, Nottingham.
 Southwark Diocesan Association, 125, Kennington Road, S.E.11.
 Streatham Women's Local Government and Citizens' Association, 400, Streatham High Road, S.W.16.
 Student Christian Movement of Great Britain and Ireland, Annandale, North End Road, Golders' Green, N.W.11.
 Sunday School Union (Ladies' Committee), Walcot, Blyth Road, Bromley, Kent.
 Sutton and Cheam Girls' Aid Association, The Willows, Sutton, Surrey.
 Sutton Coldfield Women Citizens' Association, Church House, Sutton Coldfield.
 Temperance Legislation League (Women's Section), Parliament Mansions, Victoria Street, S.W.1.
 Trained Nurses, Professional Union of, 17, Evelyn House, 62, Oxford Street, W.1.

Travellers' Aid Society, 6, Baker Street, W.1.
 University Women's Camps for School Girls, Federation of, 170,
 Victoria Street, S.W.1.
 Unmarried Mother and Her Child, National Council for the, 117,
 Piccadilly, W.1.
 Wage Earning Children, Committee on, 76, Denison House, Vauxhall
 Bridge Road, S.W.1.
 Westfield College, Finchley Road, N.W.3.
 West London Mission, Kingsway Hall, W.C.2.
 Winchester Diocesan Deaconesses, St. Andrews Home, Portsmouth.
 Winchester Women Citizens' Association, Barton Segrave, Berewecke
 Road, Winchester.
 Women Pharmacists, National Association of, 5, The Park, Forest
 Hill, S.E.23.
 Women Sanitary Inspectors and Health Visitors' Association, 92,
 Victoria Street, S.W.1.
 Women's Farm and Garden Association, 23, Park Road, Upper Baker
 Street, N.W.1.
 Women's Freedom League, 144, High Holborn, W.C.1.
 Women House Property Managers, Association of, 3, Bedford Square,
 W.C.1.
 Women's National Liberal Federation, 72, Victoria Street, S.W.1.
 Women's Service, London Society for, 35, Marsham Street, S.W.1.
 Women Teachers, National Union of, 39, Gordon Square, W.C.1.
 Women's Unionist Organisation, Palace Chambers, Bridge Street,
 S.W.1.
 Zenana Bible and Medical Mission, 19, St. Leonard's Terrace,
 S.W.3.

JOIN THE
WOMEN'S GUILD OF EMPIRE

To safeguard the liberties already won.
 To ensure true equality in the future.

Particulars from the Secretary, 24, Buckingham Palace Rd., S.W.1.

THE COLLEGE OF NURSING, LTD.

Patroness: H. M. THE QUEEN.

President, DAME SARAH SWIFT, G.B.E., R.R.C.

Established 1916.

Membership over 25,000.

The College of Nursing is an organisation of over 25,000 fully trained nurses, which exists to promote the higher education of Nurses—to protect their interests—improve their conditions—and in every possible way to maintain a high standard of nursing service in this country.

All those attending the Conference of the National Council of Women are cordially invited to visit the beautiful new Headquarters of the College, opened by Her Majesty the Queen last May.

Further particulars can be obtained from:—

THE SECRETARY,

The College of Nursing, Henrietta Street, Cavendish Square, W.1.

ORDER NOW.

THE
SPECIAL CONFERENCE NUMBER

OF THE

"N.C.W. NEWS."

CONTAINING

REPORTS

OF THE

**N.C.W. CONFERENCE AND COUNCIL
 MEETINGS IN LONDON**

1926

Price One Shilling.

From the N.C.W. BOOKROOM.

Conference Arrangements.

TICKETS will be sold in the Church House (first floor). Season Tickets, admitting to all Conference and Council Meetings, 6s. each, including Conference Handbook. Tickets for single meetings, 1s. Reserved seats, 2s. 6d.

TICKET HOLDERS must show their Conference Tickets at the Entrance to the Hall. Delegates must also show their White Voting Cards at the morning Council Sessions and on entering the Ballot Room.

THE BALLOT ROOM will be in the gallery of the Hoare Memorial Hall, Church House.

STEWARDS have strict instructions not to admit anyone without seeing the tickets of admission and not to allow the opening and shutting of doors during the speaking from the platform.

Stewards will wear a blue armlet as a distinguishing badge. Head Steward:—Mrs. Maurice Bear, the Hon. Secretary of the London Branch.

THE ENQUIRY OFFICE, BOOK ROOM, and REST ROOM will be in the Hoare Memorial Hall, Church House.

ENQUIRY OFFICE. For general inquiries. Information may also be obtained here:—

At the Excursions Bureau, as to the Visits and Excursions to the City of London and to Outer London, arranged by Miss Louisa Macdonald. *Representatives who have registered for a particular excursion must exchange their receipt here on the Tuesday or Wednesday for an excursion ticket.*

Hotels, Boarding Houses, etc. Miss Lambert ("Where to Live" Dept., Y.M.C.A., Tottenham Court Road, W.C.) will attend to give information as to suitable accommodation.

A representative of the Countess of Clarendon, the Hon. Hospitality Secretary, will be in attendance to answer any enquiries as to the hospitality which has been arranged.

Badges. The new N.C.W. enamelled badge will be on sale here, price 1s.

BOOK ROOM. In charge of Miss Elsie Zimmern. Books, pamphlets, reports, and up-to-date literature on subjects coming before the Conference, on sale. There will also be a table for Free Literature.

Orders taken here for Special Conference Number of "N.C.W. News."

CONFERENCE SECRETARY'S OFFICE, next Hoare Memorial Hall. Open from 9-30 till 5 p.m. from Tuesday, 19th October, till Thursday, 21st October, inclusive. Enquire here respecting speakers, platform arrangements, representatives appointed to serve on the Council, etc.

THE DEVOTIONAL MEETINGS will be held in the Chapel of Mary Sumner House, Tufton Street, by kind permission of the Mothers' Union, at 9-30 on Tuesday and Thursday. In view of the

ASSOCIATION FOR MORAL & SOCIAL HYGIENE

(Founded originally by Josephine Butler.)

Are you interested in public health and Morals?

Read *The Shield* (an occasional review) 1s. 1½d. per copy, post free.

Do you believe in equal justice for both sexes and the single high moral standard?

Read *Some Notes on Prostitution*, price 3d.

The Need for a New Moral Appeal, price 3d.

Memorandum on a Bill to Repeal the Solicitation Laws, price 2d.

From your own experience you have probably realised how difficult it is to deal rightly with moral problems by legislation.

Why not join a society which works on definitely formulated principles: which has had 56 years experience and research on morals legislation and which aims at the eradication of prostitution rather than at its attempted repression.

Annual Report and full particulars from the Secretary, Orchard House, 14, Great Smith Street, S.W.1.

THE WOMAN'S LEADER.

1d. Weekly. 6s. 6d. per annum, post free.

A Non-Party Political Paper, indispensable to every woman who wants to keep abreast of the women's movement.

PRINCIPAL FEATURES: Weekly survey of Parliament, reviews of social, economic and political books of special interest to women engaged in public work, local government notes, developments in the social services, *expert and up-to-date information concerning the progress of legislation affecting the position of women.* ("The Woman's Leader" claims that this last item is its most important contribution to periodical journalism; for such information is not easily or consistently available elsewhere.)

Write for a specimen copy to:

The Common Cause Publishing Company, 15, Dean's Yard, Westminster, S.W.1.

THE CATHOLIC WOMEN'S LEAGUE

Object: To unite Catholic Women in a National Society for the promotion of religious and intellectual interests and social work.

Activities: Co-operation with Catholic and non-Catholic Societies for national needs—Lectures, Study Circles, Residential Clubs for Girl Workers, Baby Clinics, Union of Catholic Mothers, Girl Guides, Catechists, Rescue Homes, Emigration, School for Girls and Weaving School in Bethlehem, Junior C.W.L. etc.

Publications: Catholic Women's League monthly magazine, 2s. 6d. per annum post free. Catholic Women's Outlook, published quarterly, 6s. per annum.

Hon. Organising Secretary: MISS ORWIN.

Offices: 116, Victoria Street, S.W.1. (open daily 10-30 to 1-30, and 2-30 to 4, except Saturdays.)

Telephone: Victoria 3381.

service in Westminster Abbey there will be no devotional meeting on the Wednesday.

REST ROOM. The arrangements for the Rest Room have been made by the Lady Emmott, Acting Vice-President of the N.C.W.

LUNCHEON TICKETS. The following Societies, all within a few minutes of Church House, have kindly promised to reserve a limited number of places for the delegates for lunch. Admission by ticket only, to be obtained in the Enquiry Office not later than 11 a.m. each day.

Mothers' Union, Mary Sumner House, Tufton Street (top floor), 30 places.

Women's Service House, 35, Marsham Street, 20 places.

Women's Institute, 70, Victoria Street, 20 places.

RESTAURANTS. The following restaurants, all of which are within easy reach of Church House, have undertaken to reserve places for delegates for lunch:—

The Abbey Tea Rooms, 2, Victoria Street. Cold lunch, 1s. 6d. a head. 20 places.

Lincoln Restaurant, 18, Victoria Street (The Lincoln Imp is the sign). Lunches 1s. 6d. a head at 1-10 p.m. and 1-45 p.m. for 100 members each time.

Quick Lunches, 1, Buckingham Gate, 100 places.

Thistle Tea Rooms, entrance Abbey House, corner of Victoria Street, 20 places.

Victoria Mansions, 24, Victoria Street, hot or cold luncheon 2s., 30 places.

Westminster Café, 29, Victoria Street, 50 places.

Luncheon may also be had at:—

Army & Navy Stores, Victoria Street.

Lyons' Restaurant, Westminster Bridge Station.

The Church House; from 2s.

St. Ermin's Restaurant (next Caxton Hall); from 3s.

Slater's, 82, Victoria Street; at 1s. 6d.

Dickens' Café, Windsor House (entrance Palmer Street); from 2s. 6d.

PUBLIC LUNCHEON. A public luncheon has been arranged at the Criterion Restaurant, Piccadilly Circus, on Wednesday, 20th October at 1 p.m., for which Miss Kate Eaton reports that all the tickets are already sold. Short speeches have been promised by the Lady Frances Balfour, Mrs. Philip Snowden and the Very Rev. the Dean of St. Paul's.

LUNCHEON TO BRANCH PRESIDENTS. The President of the National Council of Women has invited the Presidents of the Branches to luncheon at her house on Friday, 23rd October.

I.C.W. LUNCHEON. The International Council of Women is arranging a Luncheon at the Lyceum Club, on Friday, 22nd October, at 1 p.m., in honour of the ladies accompanying the delegations from the Overseas Dominions to the Imperial Conference. The names of those wishing to be present should be sent to the Secretary, Lyceum Club, 138, Piccadilly, W.1. Luncheon price 3s. 6d., to be paid at the time. No tickets required.

“DAILY TELEGRAPH” WORKS. The proprietors invite delegates to visit the ‘Daily Telegraph’ Office and Works on Thursday evening, 10-45 to 11-45 p.m. Those wishing to avail themselves of this invitation should put their names down in the Enquiry Office not later than Tuesday afternoon.

RECEPTIONS. In addition to the official reception given by the Executive Committee in the Wharnclyffe Rooms, Marylebone, some of the delegates are being entertained privately by special invitation of the Forum Club, the Lyceum Club, the Pioneer Club, Dr. Jane Walker and Dr. Louise Martindale.

FORUM CLUB. The Executive Committee of the Forum Club offer the hospitality of the Club to Delegates visiting London for the Annual Meetings of the N.C.W. Cards of temporary membership can be obtained at the Enquiry Office in the Conference Hall, and must be returned to the Secretary of the Forum Club at the end of the period for which they are given.

WRITERS’ CLUB. Delegates showing their white voting cards will be accepted as Hon. Members of the Writers’ Club, 10, Norfolk Street, Strand, W.C.2, during the time of the Conference.

VISITORS’ BOOK. Delegates are asked to write their London addresses in the visitors’ book in the Enquiry Office.

Conduct of Debate.

1. The first meeting of the Council each day shall open with silent prayer.
2. During the sitting of the Council a member speaking shall address the Chair from the platform. Short questions may be asked, or points of order raised from the body of the meeting.
3. The ruling of the Chair, on a point of order, on the advisability of a personal explanation, or on the time limit, shall be final and shall not be open to discussion.
4. Amendments to resolutions may be moved at the meeting.
5. Every amendment shall be in writing, signed by the mover, and handed to the Chair.
6. No member shall, without permission from the Chair, address the Council more than once on any motion or amendment; the mover of an original motion may, however, reply, but she shall confine herself to answering previous speakers, and shall not introduce any new matter into the debate. After the reply, the question shall be put forthwith. The right of reply shall not extend to the mover of an amendment which, having been carried, has become the substantive motion.
7. Any member, whether she has spoken on the matter or not, may rise to a point of order, to ask a question, or in explanation; such explanation shall be confined to some material part of her former speech, which may have been misunderstood. A member so rising shall be entitled to be heard forthwith.
8. A motion or amendment may be withdrawn by the mover with the consent of the meeting, which shall be signified without debate; and it shall not be competent for any member to speak upon it after the mover has asked permission for its withdrawal, unless such permission shall have been refused.
9. A member who has formally seconded an amendment can speak to it at a later stage.
10. Whenever an amendment upon an original motion has been moved and seconded, no second or subsequent amendment shall be moved until the first amendment shall have been disposed of. If an amendment be carried, the motion as amended shall become the substantive resolution, upon which any further amendment shall be moved.
11. No member shall be at liberty to move more than one amendment upon any motion.
12. A resolution shall not be taken as carried by the National Council unless passed by two-thirds of the members present and voting. Tellers for this purpose shall be appointed at the meeting.

CALLEN & MITCHELL

2, Princes Street, Cavendish Square, W.1.

GOWNS,
COATS
and HATS.

Coats trimmed real furs from 8½ gns.

Day and Evening Gowns from 4½ gns.

Coat-frocks from 3 gns.

Jumper Suits in Stockinette, Crepe de Chene, and Jersie Cloth from 2½ gns.

Hats from 17s. 6d.

Our Gowns are chosen to fit all figures, and we study individual lines.

WOMEN AND INTERNATIONALISM.

PEACE IN OUR TIME

Depends upon the maintenance and development of a democratic internationalism, and this can best be ensured by the successful application of democratic principles within the nations.

THE USE OF P.R.

in electing national parliaments is a step in the direction of world peace.

Majority systems of election,

with their dangerous exaggerations of passing phases of opinion, are a source of danger to world peace.

Ask the P.R. Society (82 Victoria Street, S.W.1.) to arrange a discussion. Information gladly supplied.

All Catholic Women interested in Equal Franchise and Social and Political questions should join

St. JOAN'S SOCIAL and POLITICAL ALLIANCE.

Tel. Museum 4181. 55 BERNERS STREET, W. 1

Minimum Annual Subscription, 1s.

MEN ASSOCIATES WELCOMED.

Read "THE CATHOLIC CITIZEN," 2s. 6d. per annum, post free.

PROGRAMME.

TUESDAY, 19th OCTOBER.

9-30—9-45:

Devotional Meeting in the Chapel, Mary Sumner House, Tufton Street (*by kind permission of the Mothers' Union*).
Conducted by MRS. GEORGE CADBURY, J.P.

10—1:

Representative Council Meeting in the Church House.

Chairman: THE PRESIDENT, THE HON. MRS. FRANKLIN.

Address of Welcome THE MAYOR OF WESTMINSTER.

Presidential Address HON. MRS. FRANKLIN.

Annual Report MISS NORAH GREEN, *General Secretary*.

Appointment of Returning Officers for election of the Executive Committee.

(*Members are asked to record their votes in the Ballot Room on Wednesday, 20th October, between 9-30 a.m. and 2-30 p.m.*)

Hon. Treasurer's Report and Annual Statement of Accounts LADY TRUSTRAM EVE, L.C.C.,
Hon. Treasurer.

(*See Amendments to the Constitution, p. 32.*)

Hon. Editor's Report... .. MISS E. M. EATON, *Hon. Editor*.
Consideration of Resolutions. (*See Agenda*).

2-30—4-30:

Public Meeting on Some aspects of the Council's Work.

Chairman: THE LADY EMMOTT, J.P., *Acting Vice-President*.

"Women under English Law." MRS. CROFTS, LL.B. (*Cantab.*)
A Solicitor of the Supreme Court.

"Should Married Women take paid Work?" COUNCILLOR MRS. E. D. SIMON.

"The Causes and Prevention of Maternal Mortality." DR. T. WATTS EDEN,
Consulting Obstetric Physician to Charing Cross Hospital.

8-0:

Public Meeting.

Chairman: THE COUNTESS OF SELBORNE, J.P., *Vice-President*.

"Electricity in the Home from the Housewife's Point of View" COUNCILLOR MRS. PRICE WHITE,
Hon. Secretary, Bangor Branch.

"The Housing Problem and the N.C.W." MRS. GEORGE MORGAN, *Vice-President*.

"The Slum Tragedy—and a Solution." THE REV. J. B. L. JELlicoe,
B.A., Magdalen College, Oxford.

WELDON'S FOR WOMEN!

WELDON'S PUBLICATIONS provide the best guide in all matters concerning DRESS, FANCY WORK, HOUSEHOLD MANAGEMENT, ART CRAFTS for recreative and utility purposes, etc.

REVIVAL OF AN ANCIENT CRAFT

JUST
OUT.

On Sale at all
Newspapers,
Bookstalls,
and
Art
Needlework
Depots.

Price
8d.



A BOOK
TO
DELIGHT
ALL
LOVERS
OF ART.

—
Get a Copy
now and you
will soon be
enthusiastic
over this
fascinating
work.

WELDON'S IDEAS FOR TAPESTRY.

A complete guide to Tapestry Work. Six coloured plates and many working charts. Explicit directions on how to work designs for furniture, screens, cushions, hand-bags, etc., in Petit Point, Gros Point, Cross-stitch and the various forms of Gobelin-Stitch.

If unable to obtain a copy from your agent send 9d. in stamps to the Publishers, WELDON'S, LTD., Fashion Publishers, 30-32 Southampton Street, Strand, W.C.2.

To be Weldon dressed is to be well dressed.

WEDNESDAY, 20th OCTOBER.

9-30—2-30.:

Ballot for Election of Executive Committee, in the Ballot Room.

9-30—1:

Representative Council Meeting.

Chairman: THE PRESIDENT.

Consideration of Resolutions (*continued*).

“Openings for Women in the Legal Profession.”
MISS SYBIL CAMPBELL,
Hon. Secretary, British
Federation of University
Women.

3-0:

Special Service in Westminster Abbey.

Preacher: THE RT. REV. W. W. PERRIN, *Bishop of Willesden*.

5-0:

Meeting for Girls.

Chairman: THE HON. MRS. FRANKLIN, *President*.

“Possibilities.”

MISS PICTON-TURBERVILLE,
O.B.E.

“Adventure.”

MISS BEWLEY, *Head of Rangers,*
Girl Guides Association.

“The N.C.W. and its hopes for
the Future”

MRS. GEORGE MORGAN, *Vice-*
President.

8-30:

Reception to delegates by the London members of the Executive Committee, in the Wharnclyffe Rooms, Marylebone.

THURSDAY, 21st OCTOBER.

9-30—9-45:

Devotional Meeting in the Chapel, Mary Sumner House (*by kind permission of the Mothers' Union*).
Conducted by MRS. RANDALL DAVIDSON.

10—1:

Representative Council Meeting.

Chairman: THE PRESIDENT.

Consideration of Resolutions (*continued*).

MRS. HOSTER'S Secretarial Training College

29, GROSVENOR PLACE
LONDON, S.W.1.

This well-known Training offers an excellent opportunity to educated girls, who, leaving school or college, wish to prepare themselves for a Secretarial Career.

Pupils can start at any time
provided there is a vacancy.

The new system of teaching Typewriting to the Gramophone has been adopted by Mrs. Hoster.

Part of the Course can be taken by correspondence.

REFERENCES:

The Countess of Mayo The Countess Dowager
The Viscountess St. Cyres of Desart
The Viscountess Pirrie Claude Montefiore, Esq.
Messrs. Wainwright, Pollock & Co., Solicitors
Messrs. Lewis and Yglesias, Solicitors, and many others.

All communications to be addressed to:—

Mrs. HOSTER,

St. STEPHEN'S CHAMBERS, TELEGRAPH ST., LONDON,
E.C.2.

Tel. Nos.: London Wall 1570, 0405, 5989 and 9236

2-30 :

Public Meeting on Some aspects of the Council's Work.

Chairman : MRS. OGILVIE GORDON, D.Sc., Ph.D., F.L.S., J.P.

“The Oxford Liquor (Popular Control) Bill.” THE LADY FRANCES BALFOUR, LL.D., D.Litt.

“The People's Games.” MRS. S. C. ELLIOTT LYNN, A.R.C.Sc.I., *Women's Amateur Athletic Association.*

“Women and Internationalism.” MRS. FORBES-ROBERTSON HALE.

8-0 :

Public Meeting.

Chairman : THE HON. MRS. FRANKLIN, *President.*

“The Political Duty of Women.” THE RIGHT HON. SIR ARTHUR STEEL-MAITLAND, Bt., M.P. *Minister of Labour.*

“The Building up of a Better World.” MADAME DREYFUS BARNEY, *Chevalier de la Légion d'Honneur.*

FRIDAY, 22nd OCTOBER.

Visits and Excursions to places of interest in and around London. (See p. 38).

Final Agenda

AMENDMENTS TO THE CONSTITUTION.

(To follow Hon. Treasurer's Report).

1. “That those Branches of the National Council of Women which have not paid their annual fee of £5 for two years shall have their representation on the Representative Council reduced, notice of this to be given at the close of the first year.”
Proposed by Lady Trustram Eve.
Seconded by Miss Brodie Hall.

“That Branches shall pay an annual subscription to headquarters of 1s. for each of their first hundred members, 9d. for each of their second hundred members, and 3d. for each member over 200 members, in lieu of the £5 fee plus the percentage.”
Proposed by Lady Hort, Andover Branch.
Seconded by Miss Rosamond Smith.

3. “That the Branches, Societies, and individual members of the National Council of Women shall make a special effort to raise not less than £5,000, this sum to form a capital fund, the interest on which shall be available to cover the rent of larger headquarters offices, including an adequate committee room and waiting room.”
Proposed by Mrs. Edwin Gray.
Seconded by the Lady Emmott.

The Weaving School

FOR CRIPPLED GIRLS

2 Guild St., Stratford-on-Avon

Please inspect our Showroom
at No. 1 High Street.

TAPESTRIES

COATS

HAND-WOVEN SCARVES

SILKS

LINENS

RUGS

Subscriptions and donations gratefully accepted

THE WAYFARERS' TRAVEL AGENCY

(Geoffrey Franklin and David Gourlay)

33, GORDON SQUARE, W.C.1.

Telephone: Museum 2312.

Telegrams: Waytravag, London.

With Branch Offices in Paris and New York, offers an unique service to travellers

AT HOME AND ABROAD

All arrangements made for individual travel, and itineraries prepared.

PARIS:

10, RUE GAILLON.

NEW YORK:

19, WEST 44TH STREET.

WOMEN'S FREEDOM LEAGUE

144, High Holborn, London, W.C.1.

NON-PARTY.

Object: Full Equality in every direction of Women with Men.

Motto: "Dare to be free." Weekly Paper: "The Vote."

Annual Minimum Subscription, 1s.

All women and men who approve our objects are invited to join.

"THE VOTE."

Every Friday, 1d.

Post Free, 6s. 6d. a year.

All progressive women should read our paper. Political and Parliamentary news of the week; portrait sketches of prominent women; articles; reviews and interesting items at home and abroad.

URGENCY RESOLUTIONS.

1. Factories Bill.

"That the National Council of Women, while welcoming the new Factories Bill, and especially the measures introduced for protecting workers against ill-health, accidents and fire, begs the Government so to amend the Bill as to make the provision of washing facilities and some accommodation for drying and keeping outdoor clothing compulsory in all work places, and to extend the provision of a weekly rest day and protection against overstrain from heavy weights to all workers, male and female.

Further, the National Council of Women most earnestly deprecates any lessening of the present restrictions on overtime for young persons."

Proposed by Miss Cecile Matheson, Industrial Committee.
Seconded by Miss Mary Phillips.

2. Solicitation Laws.

"This Council, noting that on March 25th, 1926, the Home Secretary stated in reply to a question by Sir Robert Newman, that he was considering the terms of reference and the personnel of a Committee of Enquiry into the Solicitation Laws, urges the Government to make a public announcement as soon as possible of the appointment of such a Committee of Enquiry, including the terms of reference, and if possible, the personnel."

Proposed by Miss Alison Neilans, on behalf of the Executive Committee.

Seconded by Miss Picton Turbervill, O.B.E.

RESOLUTIONS.

1. Mental Defectives.

"That the National Council of Women is of opinion that an organised attempt should be made to reduce the numbers of the mentally unfit. This Council urges as a practical step immediately possible, that Poor Law Guardians should make use of the powers they have, to ensure that every woman in receipt of poor relief at the time of the birth of her second illegitimate child, and prior to her discharge, be examined by an expert under Part I Section II. b. VI. of the Mental Deficiency Act."

Proposed by Mrs. W. A. Potts, Birmingham Branch.
Seconded by the Lady Maud Rolleston, C.B.E., J.P.

2. Royal Commission on Lunacy.

"That in view of the large proportion of women patients and women staff in our Public Mental Hospitals the National Council of Women urges that, in any legislation which may follow the publication of the Report of the Royal Commission on Lunacy and Mental Disorder, the inclusion of a suitable number of women on the Committees directly responsible for the administration of all Public Mental Hospitals should be made compulsory, the number in no case to be less than two."

Proposed by Miss Pugh Jones, Llangollen Branch.
Seconded by Miss Darbyshire, R.R.C., the College of Nursing.

Amendment:

"That the last clause, viz., *the number in no case to be less than two*, be omitted."

Proposed by the Standing Committee of Scottish Branches.

3. Sexual Offences.

"The National Council of Women, having considered the recommendations contained in the Report of the Departmental Committee on Sexual Offences against Young Persons, approves generally of its provisions and urges His Majesty's Government to introduce legislation at the earliest possible date on the lines suggested. The Council asks further that instructions should be issued forthwith by the Home Department, dealing with such recommendations as can be carried into effect by administrative action."

Proposed by Miss Kelly, C.B.E., J.P. Portsmouth Branch.
Seconded by Miss K. J. Stephenson, C.C., J.P., Salisbury Branch.

Amendment:

"That the National Council of Women, having considered the recommendations contained in the Reports of the Departmental Committees on Sexual Offences against Young Persons approves generally of *their* provisions . . . lines suggested. The Council asks further that instructions should be issued forthwith by the Home Department *and by the Scottish Office* dealing with such recommendations. . . ."

Proposed by the Standing Committee of Scottish Branches.

4. Housing—Slum Clearance.

"That the National Council of Women deplors the evil effects of bad housing conditions on the community throughout the kingdom, and calls for more vigorous action on the part of the Government and of public authorities to remedy these injurious conditions by accelerating their housing schemes and slum clearance."

Proposed by Mrs. Oldfield, London Branch.
Seconded by Miss Helen Ward.

5. Housing—Reconditioning.

"That the National Council of Women is of opinion that the reconditioning of such of the older houses, both in town and country, as are suitable for this treatment, should receive more attention from Local Authorities and private owners than has hitherto been the case."

Proposed by Miss Churton, Association of Women House Property Managers.
Seconded by the Lady Emmott, J.P.

6. Equal Franchise.

"That the National Council of Women calls upon the Government to introduce and carry into law without delay a simple franchise measure to enfranchise women at the same age and on the same terms as men."

Proposed by Miss Anna Munro, Women's Freedom League.
Seconded by the National Union of Societies for Equal Citizenship.

Amendment:

"That the National Council of Women calls upon the Government to introduce and carry into law without delay a simple franchise measure to enfranchise women at the same age, and on the same terms as men, *provided that the voting age of both sexes be 25 years.*"

Proposed by the Aberdeen Branch.

7. Open Spaces.

"That this Council, recognising that an adequate supply of open spaces for the exercise, rest and recreation both of adults and young people is essential for the physical and moral welfare of the nation, strongly urges upon all public authorities concerned the necessity for making proper provision in this respect whilst land is still available for the purpose, whether in connection with housing and town-planning schemes or otherwise."

Proposed by Mrs. Basil Holmes, Metropolitan Public Gardens Association.

Seconded by Miss Baumann, All England Women's Hockey Association.

Rider:

That the following words be added: "*and in particular to allocate land definitely for Elementary School playing grounds for schools in congested areas.*"

Proposed by the Birmingham Branch.

8. Equal Pay for Equal Work.

"That the National Council of Women reaffirms its adherence to the principle of equal pay for equal work, accepted by the nation in the payment of Members of Parliament, and calls upon the Government to establish equal rates of payment as between men and women performing similar duties in the Civil Service and in the teaching profession."

Proposed by Miss E. E. Froud, National Union of Women Teachers.

Seconded by Miss Anna Munro, Women's Freedom League.

N.B.—The following resolutions are only printed in case time should allow of the discussion of more than eight. Amendments to them may be moved in the Hall.

9. Animals for Sale in Shops.

"That the National Council of Women considers that there is urgent need for reform of the conditions under which live animals, such as monkeys, dogs, cats, rabbits, birds, etc., are kept and offered for sale in shops. The Council therefore demands that such shops be open for better inspection, both by the police and by accredited

inspectors of animal protection societies, and would further urge the adoption of a regular system of Government inspection of all premises where animals are kept for sale.

Proposed by Miss Constance Warner, London Branch.

Seconded by the Bristol Branch.

10. Family Allowances.

"That this Council approves of the general principle of Family Allowances, and, whilst not committing itself to any of the various methods proposed for giving effect to that principle, recommends Societies represented on the Council to make a special study of the subject, with a view to determining how the principle may best be applied so as to suit the economic and social conditions of the country."

Proposed by Miss Eleanor Rathbone, National Union of Societies for Equal Citizenship.

11. Treatment of Venereal Disease.

"Whilst fully appreciating the great progress made in the efforts to reduce Venereal Disease, the National Council of Women asks the Ministry of Health, the Local Authorities and the Hospitals concerned to increase the facilities for diagnosis and treatment for expectant mothers and for married women and children, under conditions not entailing attendance at a Venereal Disease centre.

Proposed by Dr. Margaret Rorke, British Social Hygiene Council.

Seconded by Dr. Mary Douie.

12. "Oxford" Liquor Bill.

"That the National Council of Women, believing that the drink problem constitutes a grave menace to the welfare of the nation, urges His Majesty's Government to introduce a democratic measure of temperance legislation on the lines of the "Oxford" Liquor (Popular Control) Bill, giving the three options: no change, reorganisation and no licence."

Proposed by the Committee for the Oxford Liquor (Popular Control) Bill.

Excursions and Visits to Places of Interest in and around London.

FRIDAY, OCTOBER 22ND.

It is an old saying that the nearer the church the further from grace, and on something the same principle inhabitants of Great Britain, even Londoners themselves, know less of their wonderful capital city than their fellow citizens from the ends of the earth. The Executive of the N.C.W., aided by the kindness of different hosts and hostesses, has arranged for the last day of the Conference—Friday, Oct. 22nd—a number of visits to historic places in and near London, when delegates may have an opportunity of seeing them under most favourable auspices as guests rather than tourists.

Excursions to Welwyn Garden City, Hampstead Garden Suburb and the Children's Home will appeal to others whose interests are more keenly roused by the practical matters of the present day.

The following notes on the History and Buildings of London, on Museums and picture galleries, may be useful to those who prefer exploring on their own account.

The story of London begins in the days of primitive man and excavations give us glimpses of its earliest history, of times indeed before history, when savage tribes used flint instruments and sailed their coracles on the Thames. For some 400 years after the beginning of the Christian era the Romans dwelt and traded in a busy city, and fragments are still to be seen of the encircling Roman Wall. In a passage off the Strand are the remains of a Roman Bath, and quite recently the old foundation of the Roman forum has been discovered. When invading Saxons took possession of the abandoned Roman province they built up a city of their own, but a great fire in 1135 destroyed Saxon London, and perhaps the only remains of it are to be found in the Cloisters of Westminster Abbey (the remains of Edward the Confessor's building) and in the names of Saxon Saints to whom churches, later rebuilt on the same precincts, were dedicated: e.g., St. Botolph, St. Dunstan, St. Osyth. The Normans have left their mark in many buildings: The Tower, St. Bartholomew the Great, the Temple Church, and other places. Parts of Southwark Cathedral and of Westminster Abbey belong to the 13th century, and St. Ethelburg's to the 14th, Lambeth Palace and part of the Guildhall, most of the Abbey, St. Helen's, Bishopsgate; Crosby Hall, represent the 15th century; and the Middle Temple Hall was built in the "spacious days of Great Elizabeth" herself.

The great fire of London in 1666 destroyed the old city with its wooden buildings, of which Staple Inn in Holborn is a specimen still remaining. Many of the City churches (including St. Paul's Cathedral) the work of Sir Christopher Wren, belong to the rebuilding of the City after the great disaster. St. Olaves, Hart St., is noteworthy as the place where the fire was stayed, and also as the parish church of Samuel Pepys.

The different styles of architecture which have followed each other in the succeeding centuries may be traced: (a) in the old Banqueting House of Whitehall (now the United Services Museum) and the York House Water Gate, both the work of Inigo Jones in the 17th Century; (b) the Foundling Hospital, the long river Terrace of Somerset House, the Mansion House and the Bank of England of the 18th century. To the nineteenth century we owe, among other buildings, Buckingham Palace, the Royal Exchange, the Law Courts, the Albert Hall, the Victoria and Albert Museum and the general mass of buildings about South Kensington, as opposed to Kensington proper, the old Court Suburb, much of which goes back to the 17th century, as far or farther than Kensington Palace itself.

Of 20th century buildings Westminster Cathedral is amongst the finest and the great blocks for Commercial purposes—Australia House, Bush House, Adelaide House and others—are also noteworthy.

Whatever subject, whatever age interests the student of English life, he or she will find enlightenment in London. The place names show its history. In its graves lie the most famous English dead. Along its streets have passed the great men of every age of our era, from Agricola to Marshal Foch, but never, since William the Norman ousted his Saxon rival, the foot of a conqueror. Every corner of London has its memory of the writers who have given us our English literature; the old Inns of the Borough whence Chaucer's Pilgrims went on their way to Canterbury; Blackfriars, where stood Shakespeare's Globe Theatre; Fleet Street, down which Dr. Johnson "took his walks"; Bunhill Row where Milton lived at No. 17, the streets about Holborn where dwelt the immortal Sairy Gamp and Mrs. Prig—and possibly Mrs. Harris also, and the Charterhouse, where Thackeray's Col. Newcome answered "Adsum" to his Master's call.

MUSEUMS AND ART GALLERIES.

British Museum, Great Russell Street, W.C.1.
London Museum, Lancaster House, St. James.
Wallace Collection, Manchester Square, W.1.
National Gallery, Trafalgar Square.
National Portrait Gallery—at the back of the National Gallery.
Tate Collection (Modern Art), Millbank, S.W.1.
Victoria and Albert Museum, Brompton Road, S.W.1
Natural History Museum, Cromwell Road, S.W.7.

If visitors are in London for a Sunday, the list of preachers and hours of services at the different churches will be found in all the daily papers on the Saturday morning.

Buses which pass close to Church House, Westminster: 11, 24, 29, 88, 32. Buses 153, 53, 59, 3, 112 go as near as the Houses of Parliament.

Nearest Underground Stations: St. James Park, Westminster and Victoria.

PROGRAMME.

FRIDAY, 22nd OCTOBER.

The excursions are arranged for the afternoon. The London sight-seeing with the following tea-party will occupy about 3 to 3½ hours, from say 2-30 to 5-30 p.m. In the case of the longer expeditions, Eton, Welwyn, etc., visitors may either provide themselves with sandwiches to be eaten en route, or take an early lunch before starting.

Exact details as to time of starting and place of meeting (where not already given) will be found at the Excursions Bureau on the first or second day of the Conference.

EXCURSIONS: OUTER LONDON.

1. **Welwyn Garden City.** Train from King's Cross to Welwyn. Return Fare 2/8; meet at King's Cross. Visit Garden City under guidance of the Directors. Tea by kind invitation of the Chairman, Sir Theodore Chambers, K.B.E. Limited to 50.
2. **Hampton Court Gardens.** Train from Waterloo or by char-a-banc, according to the general preference of those who choose the excursion. Fare by char-a-banc 6/6; by train 3/-. Reach Mrs. Creighton's apartments at the Palace about 3 p.m. Visit the Gardens. Tea by kind invitation of Mrs. Creighton. Limited to 18.
3. **Eton and Windsor.** By char-a-banc in about 1½ hours. Fare 6/6. Leave London 12-45 p.m. Tea by kind invitation of Mrs. Cyril Butterwick at Eton College. Limited to 25.
4. **Greenwich Observatory.** By motor omnibus. Return fare, including tea, 4/3. Leave London 2 p.m. The Astronomer Royal, Sir Frank Dyson, will personally conduct the party over the Observatory. Tea will be provided at the Ranger's Lodge. Limited to 44.
5. **Doughty House** with its famous private collection (by kind permission of Sir H. Cook), Old Richmond Palace. By char-a-banc. Return fare 6/6. Leave London 1-45. Tea at Richmond Palace by kind invitation of Lady Cave. Limited to 18.
6. **De Havilland Aerodrome and Factory.** With trial flights to be ballotted for on Mrs. Elliott Lynn's machine. The Factory is seven minutes' walk from Burnt Oak Tube Station (Hampstead-Edgware extension). By kind invitation of the De Havilland Aircraft Co. and Mrs. Elliott Lynn. Place of meeting and hour to be arranged. Limited to 15.

LONDON AND THE CITY OF LONDON.

7. **Lambeth Palace.** Visitors meet at the entrance at 3 p.m. Any bus or tram over Westminster Bridge passes near it. Mrs. Randall Davidson will kindly provide a guide. Afterwards the guests visit the Writers' Club, Hastings House, Norfolk Street, Strand. Tea by kind invitation of Miss Ireland Blackburne and Miss Mitchell. Limited to 30.

8. **The Temple.** Meet 2-45 p.m. at entrance to Temple Church when the Master, Dr. Draper, will conduct visitors over the Church and Cloister. Tea by kind invitation of Dame Millicent Fawcett, G.B.E., and Miss Garrett. Buses 11, 6, 15 (Temple Station underground). Limited to 18.
9. **Westminster Abbey and School.** Meet at the Headmaster's house, 19, Dean's Yard at 2-45 p.m. Visit the School and the Abbey under guidance of Dr. and Mrs. Costley White and the Precentor. Tea at the Headmaster's house by kind invitation of Dr. and Mrs. Costley White. Limited to 30.
10. **St. Bartholomew's the Great and the Charterhouse.** Meet 2-30 p.m. entrance to St. Bartholomew in Smithfield Square. Buses along Holborn 7, 8, 23, 123, alighting close to Bart's Hospital. After the church visit the Charterhouse in Charterhouse Square, over which Mrs. Ramsbotham will conduct the party. Tea by kind invitation of Mrs. Ramsbotham. Limited to 20.
11. **St. Helen's, Bishopsgate, and St. Ethelburga's.** Meet 2-45 p.m. outside Great St. Helens. Buses 6a, 8e, 22, 35, 47, 60, 64, 69, 78a, pass down Bishopsgate and will stop by request at St. Helen's Place. Visit first St. Helen's, then St. Ethelburga's. Tea by kind invitation of Dr. and Mrs. Geikie Cobb. Miss Tyer will kindly conduct the party. Limited to 18.
12. **The Guildhall, St. Lawrence Jewry, the Grocer's Hall and the Mansion House.** This excursion to the heart of the City will be specially conducted by Mr. Allen Walker, the well-known London University Lecturer. Members meet at the Guildhall at 2-30 p.m. Buses 23, 123, 7, 8, along Cheapside, or Bank underground station. Tickets 3/- (including tea). Limited to 50.
13. **Houses of Parliament and Westminster Hall.** Meet 3 p.m. in the Courtyard of the House of Commons, when an M.P. will conduct the party round. Tea later at 72, Cadogan Square by kind invitation of Lady Steel-Maitland. (Bus 11 to Sloane Square from Westminster). Limited to 30.
14. **Kensington Palace.** Meet at the entrance at 3 p.m. Visit the State Apartments. Tea at the Palace by kind invitation of the Lady Bertha Dawkins. Limited to 20.
15. **Crosby Hall and Old Chelsea Church.** Meet Crosby Hall, 3 p.m. Tea by kind invitation of Dr. Smedley Maclean at Elm Park Gardens. Limited to 15.
16. **British Museum.** Great Russell Street, W.C.1. Meet 2-45 p.m. Entrance Hall of Museum. Mrs. Delbanco will show the party round. Walk afterwards through the Bloomsbury Squares (suggested site for the London University), to the College Hall, Byng Place. Tea by kind invitation of the Principal and Bursar. Limited to 20.

17. **The Tower.** Meet at Mark Lane Underground Station, at 2-15 p.m. Small charge for admission to the Tower. Guides kindly provided by the Governor, Colonel Burgess, V.C. Afterwards take Underground to Baker Street. Tea at Bedford College, Regent's Park, by kind invitation of the Principal, Miss Tuke. Limited to 20.
18. **The Zoo.** Meet at entrance gate at 2-45 p.m. Bus 74 from Baker Street. 1/- charge for admission. Tea at Bedford College, Regent's Park, by kind invitation of the Principal, Miss Tuke. Limited to 20.
19. **Hampstead Garden Suburb.** Meet Golders Green Station yard 2-30 p.m. (buses 13, 2, 28, 48, also tube trains every few minutes. Walk to Dame Henrietta Barnett's House, 1, South Square, three-quarters of a mile (or cab 1/-). Maps will be shown and separate parties spend an hour with expert guide seeing the parts of the estate they choose. Tea by kind invitation of Dame Henrietta Barnett. Limited to 50.
20. **The Children's Home, Bow Road.** Meet at Children's Home, 2-45 p.m. (Close to buses 25, 96, 10, and Bow Road Station, direct through trains from S. Kensington and all stations east of that). Children's play hour 4-30 p.m. Tea by kind invitation of Miss Doris Lester. Limited to 20.
21. **Girls' Village Home, Barkingside, Essex.** Liverpool Street Station, East Suburban platform. Trains to Ilford frequently, 1/2 return. Bus from Ilford to Gates of the Home 2d. Lunch or tea can be arranged for at a fixed sum for any who care to come. By kind invitation of Miss Beatrice Picton Turbervill.

The UNITED WOMEN'S Group

together form the largest women's
financial organisation in Great Britain.

THE UNITED WOMEN'S INSURANCE SOCIETY
UNITED WOMEN'S HOMES ASSOCIATION,
LTD.,
UNITED WOMEN'S BENEVOLENT ASSO-
CIATION,
UNITED WOMEN'S PUBLISHING SOCIETY,
LTD.

439/441, Oxford St., London, W.1

HEALTH INSURANCE (STATE AND PRIVATE)
LIFE INSURANCE—PENSIONS—ENDOWMENTS
INVESTMENT—FLATS TO RENT
CLUBS—MUTUAL AID.

Send a P.C. for full particulars and a free copy of the
monthly Magazine "Feminine Life."



Going to
CANADA
U.S.A.
JAPAN
CHINA

Then travel
Canadian Pacific
Ocean & rail

THE ONLY ROUTE

by which travellers have the great advantage of Ocean, Rail and Hotel Services under one management is the Canadian Pacific. In this way all booking arrangements are much easier, through connections are ensured, and one high standard of accommodation is obtained.

FOR NEW ZEALAND AND AUSTRALIA
travel by Canadian Pacific via Canada, connecting
with Canadian Australasian Line, the quickest and
most picturesque route.

CANADIAN PACIFIC

62-65 Charing Cross, S.W.1.
103 Leadenhall Street, E.C.3.
LONDON or Local Agents.

For safety of Funds carry Canadian Pacific Travellers Cheques

Malvern. THE WORCESTERSHIRE HILL RESORT.

Deservedly popular for long years past, alike for its choice situation and rare waters, Malvern is now making a bid for even larger fame, and those controlling its fortunes are sparing no effort to enhance its charm and attract an ever widening circle of visitors. The characteristics of the scenery, both hill and plain, are so varied as to defy accurate description; but it is perhaps to those seeking renewed vigour in its sparkling air, and relief from ailments through the waters and treatments, that Malvern establishes its claim as a delightful inland resort.

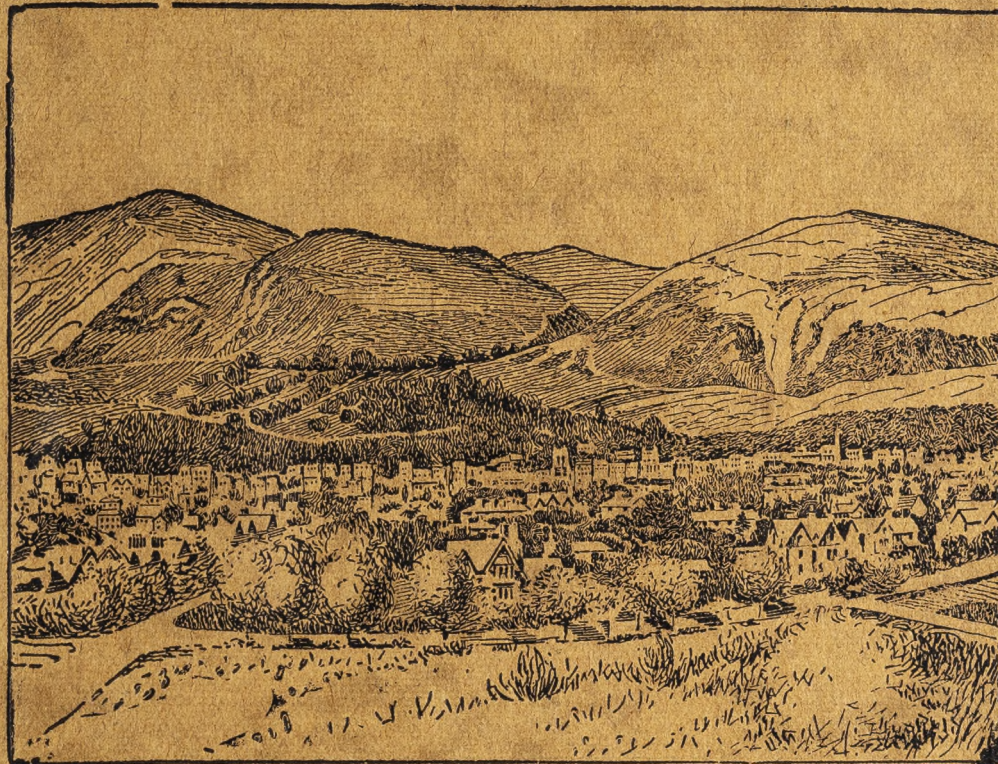

The surrounding countryside has every diversity of charm, for, within easy reach by road and rail, such famous shrines as Worcester, Tewkesbury, and Pershore may be visited, as well as those of Gloucester and Hereford. Cheltenham is but an hour's journey, while the Shakespeare country and the whole extent of the vale of Evesham, with its delightful old-world villages and smiling orchards, are all within the compass of a day's pilgrimage from Malvern. So that in every feature that ministers to mind and body, Malvern richly abounds.

The more modern amenities of spa life on its social side are being studied with fresh care, and Malvern will soon take rank with our foremost inland watering-places in the provision that it makes for those who visit its genial surroundings, and share its health-giving virtues with the favoured residents of that pleasant town.

THE SIXTEENTH
ENGLISHWOMAN
EXHIBITION *of* ARTS
AND HANDICRAFTS



CENTRAL HALL, WESTMINSTER
NOVEMBER 10—20

All important Crafts

Great opportunities for obtaining unique Christmas presents

ADMISSION (with tax) 1/2

11-7

PAMPHLET