

EDUCATION. (adult) -

RESIDENTIAL COLLEGE FOR WORKING WOMEN

(Founded by the Y.W.C.A.)

SECOND

ANNUAL REPORT



WOMEN'S SERVICE

FILE COPY

NOT TO BE TAKEN AWAY

PAMPHLET

1921

374.842178

390049807

374.842178

Address of the College :—

THE HOLT, RECTORY ROAD,
BECKENHAM, KENT.

Tel. No. : Bromley 25.

Station : Beckenham Junction, S.E. & C.R.

Visitors : Monday Afternoons, 3—5 p.m.

Suitable trains run as follows :—

From Holborn Viaduct	2-50 p.m.
„ Victoria	2-35 p.m.
„ Victoria	3-35 p.m.
To Holborn Viaduct	4-21 p.m.
„ „	4-54 p.m.
„ Victoria	4-54 p.m.
„ „	5-32 p.m.

Council.

- PRESIDENT : The Master of Balliol College, Oxford.
 *CHAIRMAN : Miss M. H. Wood, Litt.D., M.A., Principal, Cambridge Training College.
 *VICE-CHAIRMAN : Miss F. Eardley-Wilmot, 12, Ridgmount Gardens, W.C.1.
 *TREASURER : Thomas Wall, Esq., Blythewood, Worcester Road, Sutton.
 *SECRETARY : Miss Phœbe Walters, 14, Doughty Street, W.C.1.
 The Countess of Portsmouth of the Young Women's Christian Association
 Miss Margaret Law „ „ „
 Miss M. E. Phillips „ „ „
 *Miss C. H. Scott-Moncrieff „ „ „
 The National President „ „ „
 The National General Secretary „ „ „
 Miss M. L. Beaumont „ Central Board of Missions.
 Rev. B. A. Yeaxlee, B.A. „ Educational Settlements Association.
 Mrs. Brazil, B.A. „ Kent Education Committee.
 Mrs. Parker Crane „ London Missionary Society.
 Miss Littleboy „ National Adult School Union.
 Mrs. Calthrop „ National Federation of Women Workers
 *Miss Michelmore „ „ „ „ „
 *Miss C. Towers „ National Organisation of Girls' Clubs.
 Miss S. Shipstone „ Old Students' Association.
 Miss M. E. Christie „ University of London.
 C. M. Lloyd, Esq., M.A. „ „ „ „ „
 T. W. Price, Esq. „ Workers' Educational Association.
 Miss D. W. Jones „ World Association for Adult Education

CO-OPTED MEMBERS.

- *Miss G. Harrison, B.A., Mrs. Huws Davies, Mrs. Albert Mansbridge, R. H. Tawney, Esq.

TRUSTEES OF THE COLLEGE.

- The Countess of Portsmouth, Hurstbourne Park, Whitechurch, Hants.
 Miss S. R. Courtauld, Bocking, Berkhamsted.
 Miss A. R. McLaren, 12, Spylaw Road, Edinburgh.
 Miss M. J. Powell, M.A., Holly House, Dorking.
 Thomas Wall, Esq., Blythewood, Worcester Road, Sutton.

- HON. MEDICAL CONSULTANT ... Mrs. Flemming, M.D., 70, Harley St., W.
 HON. LEGAL ADVISER ... E. J. Maude, Esq., Barrister-at-Law.
 HON. AUDITOR ... Miss Z. Johnson, B.A., of O. R. Johnson and Sons.

RESIDENT STAFF.

- PRINCIPAL ... Miss F. Street, M.A., London.
 RESIDENT TUTOR ... Miss Olive Dalzell, Social Science Diploma, University of Liverpool.
 BURSAR ... Miss Mabel Birtles, Domestic Science Diploma, Sheffield.

Visiting Lecturers from various London Colleges and Schools are responsible for the teaching of such subjects as Music, Modern Languages, Natural Science, and Handicrafts.

* Member of Executive Committee.

CITY OF LONDON POLYTECHNIC
FAWCETT COLLECTION

Calcutta House
Old Castle Street
London E1 7NT

Second Annual Report.

It is with great satisfaction, and with much gratitude to their increasing number of friends, that the Council of the Residential College for Working Women present their second Annual Report. The continuance of such experimental educational work throughout a second year is in itself a matter

Continuance of Work.

for thankfulness, especially when the general conditions of the year 1921, with regard to finance and trade, are borne in mind. Moreover, the fact that the College was explicitly founded, at the beginning of 1920, "for an experimental period of two years," has made this second year an important time of testing and of decision. After careful consideration at the July Meeting of the Council, and in view of the distinctly hopeful prospects of the College with regard both to finance and to students, it was resolved to continue the work permanently, and to make every effort to establish the College upon an enduring basis.

This resolution and the reasons which led to its adoption were communicated to the friends and supporters of the College in October by means of a circular letter, in which those who had helped the work to begin were asked to make their support permanent and their donations annual as far as possible. The prompt and generous response to this letter fully justified the decision of the Council.

The truth is that the College is daily becoming more widely known, and more clearly recognised as supplying a definite need. The growing sense of the importance of Adult Education is one of the most encouraging signs of the educational situation in this country—as indeed of that in all civilised democracies to-day—and in this general movement the provision of non-vocational higher education for working women is increasingly felt to be of very great importance. The Committee on Adult Education, recently appointed by the Board of Education, has thought it worth while to form a special sub-committee to consider Adult Education for Women; and this official interest in the subject is well-matched by that of the women workers themselves, who at a series of Conferences arranged by Ruskin College, are expressing their thoughts and needs with regard to "Higher Education for Working Women" with no uncertain voice. At present the demand for full-time residential education, in spite of the grave hindrance of lack of money, exceeds the supply of opportunities, and the Beckenham College, now full, will probably have a considerable waiting list by next September. On all accounts, therefore, the time seems ripe for the decision to make the work permanent.

The business of the College has been transacted during the year by three Meetings of the Council (to which two new

members have been added), and by numerous Meetings of the Executive Committee. At the December Meeting of the

Council. Council it was resolved that the Secretary—whose services had hitherto been generously provided for by a group of anonymous friends—should be added to the regular Staff of the College, for the purposes of general business, finance, and propaganda. The College is now affiliated to the Educational Settlements Association, and sends two representatives to the Council of that Body.

It is with much regret that we have to record the resignation of Miss Hinder, who made such a valuable contribution to the founding of the College, both by her work before its opening and by her guidance in the first experimental terms. She gave up her post as Resident Tutor at the end of the Summer Term. The vacancy was filled by the appointment of Miss Olive Dalzell (Social Science Diploma, University of Liverpool), whose combined experience of teaching, Government service, and social work places a variety of resources at our disposal.

We have been fortunate also in retaining the generous help of many visiting lecturers, and in adding to our list. Courses have been given during the year by the following friends:—

- | | |
|--------------------|-------------------------------------------------------------------------------------------------------------------------------------------------------------------------------------------------------------------------------------------------------|
| BIOLOGY | Miss Carruthers, B.Sc., Raines Foundation School, Stepney. |
| ECONOMICS | Mrs. Draper, Classical Tripos, Cambridge, Lecturer at London School of Economics.
Miss Eckhard, Economics Tripos, Cambridge, Lecturer at London School of Economics. |
| ENGLISH | Miss W. M. Hughes, Med. and Mod. Languages Tripos, Cambridge, Lecturer for L.C.C.
Miss M. J. Powell, M.A., Lond., Med. and Mod. Languages Tripos, Cambridge, formerly Staff Lecturer Royal Holloway College, and Examiner for University of London |
| EURHYTHMICS | Miss B. Simpson. |
| HANDICRAFTS | Mrs. Chambers, St. Hilda's Hall, Oxford, formerly on Staff of Cheltenham Ladies' College.
Miss R. G. Hughes, formerly on Staff of Hockerill Training College. |
| MUSIC | Miss Jesson, A.R.C.M., Lecturer for L.C.C.
Miss Phoebe Walters, A.R.C.M., formerly Staff Lecturer Royal Holloway College. |

PHYSIOLOGY ... Miss Bond, B.Sc., London School of Medicine for Women.

PSYCHOLOGY ... Miss Bodkin, B.A., formerly on Staff of Homerton College, Cambridge.

In addition to these regular courses, Miss Shacklock has advised us in our gardening, and Miss Powell and Mr. White have given coaching in French to such students as were able to profit by it.

We have also enjoyed the following single lectures, and the opportunity of discussion with the givers:—

INHERITANCE ...	Dame Helen Gwynne-Vaughan, D.B.E.
TRADE UNIONISM FOR WOMEN	Mrs. Calthrop, National Federation of Working Women.
JAPANESE INDUSTRIAL CONDITIONS	Mr. Catchpool, Sub-Warden of Toynbee Hall.
VOCATION ...	Mrs. Parker Crane, London Missionary Society.
CLASSICAL SCULPTURE	Miss Delp, Lecturer at Royal Holloway College.
THE WORK OF THE W.E.A.	Miss Eardley-Wilmot, Hon. Treasurer, London District W.E.A.
THE CHILD AND HIS BOOK	Mrs. Field.
THE GERMAN YOUTH MOVEMENTS	Miss G. Harrison, and Rev. B. A. Yeaxlee, National Adult School Union.
BANKING AND BUSINESS	Miss Z. Johnson, Hon Auditor.
GUILD SOCIALISM ...	Mr. C. M. Lloyd, London School of Economics.
UNEMPLOYMENT ...	Mr. H. A. Mess.
PROPORTIONAL REPRESENTATION	Miss Morton, Sec. P.R. Society.
TRADE BOARDS AND INDUSTRIAL LEGISLATION	Miss M. E. Phillips, Y.W.C.A. Bureau of Industrial Law.
INDIAN PEOPLES ...	Miss Sykes.
WOMEN WORKERS IN CHINA	Miss We Tsung Zung.
THE LEAGUE OF NATIONS	Mr. E. F. Wise, C.B.

Some of these lectures and some of our regular courses have been further illuminated by visits to museums and picture galleries on our expeditions to London. Among such visits have been:—

The Record Office, under the guidance of Mr. Hilary Jenkinson. Classical Sculpture in the British Museum, under the guidance of Miss Delp.

Assyrian Antiquities, under the guidance of Mr. Cecil Hallett. Kew Gardens, under the guidance of Miss Carruthers.

Dutch Pictures at the National Gallery, under the guidance of Miss Gardner.

And the Geography, Natural History, and London Museums with the Resident Staff.

In opportunities of hearing music we have been specially fortunate; we cannot usually attend concerts in London, and few are given locally, but we have had delightful recitals, both vocal and instrumental, in our own Common Room. Not only have Miss Walters and Miss Jesson given us regular courses, but we have also heard and enjoyed Miss Judith Alcock; Miss M. M. Harrison; Miss Vivien Hughes, accompanied by Mrs. Miller; Miss Anson, Miss Cropper and Miss May Walker; Mr. H. S. Walters; Miss Weber; and last March we attended the singing of the Bach Passion Music in St. Paul's Cathedral.

At the conclusion of our two experimental years, the main lines of our usual curriculum may be considered fairly established. It has from the first been founded on the expressed wishes of intending students as set forth in their

Curriculum. application forms, and also discussed from time to time with groups of students at the end of their College year. On the whole, there is a remarkable unanimity as to the main subjects of study preferred, though a good deal of divergence as to the proportions in which these should be combined. The fact that no subject is compulsory and that students are expected to take the responsibility of planning and working out their own scheme, with such advice as they may need, makes it possible for each to arrange a course to suit her own needs and capacities, though the ages range almost over a twenty years' interval. The plan of work for the year from September, 1921, given on page 9, may be taken as a summary of our general conclusions, and it seems probable that unless some considerable change takes place in the type of students applying for entrance, this will remain the outline of our scheme. We shall not, however, cease to be experimental, and we hold ourselves ready to serve the needs of the students who come to us, whatever these may be.

In addition to work and play in the College, and visits to London, students have taken part in the work of the local Adult School, including attendance at a course of lectures

College Life. on "Finance and Progress," by Mr. Paul Singer, B.Sc.; they have also helped regularly in the Play Centre, and have visited several of the Beckenham schools under the guidance of Mrs. Brazil. They have organised games, netball and tennis matches, social evenings and debates, and

have carried on their own Magazine. They have continued to share in the work of the house, and have done vigorously in the garden—almost ruined by the drought, but re-planted largely by the kind gifts of our friends and by our own labours.

Our usual At Home on Monday afternoons has been well attended by friends and visitors from all parts of the world. We also had the pleasure of entertaining the Council and friends of the College at a Garden Party on July 1st, at which the play "Paddy Pools," by Miles Malleon, was performed by the students.

The numbers in residence have gone up steadily during the year, until now the College is full, and applications for the eight places which will be vacant in September are already

Students. coming in. Six students left us in the Summer and eight at Christmas. The table on page 11 shows whence they came and to what service they went out. It will be noticed that we had a second Danish student, and two from America. We have now two from Scotland, and others from the North of England, though the majority continue to be drawn from the neighbourhood of London. Those who come great distances owe much to the kindness of friends who have given hospitality for week-ends and holidays—Mrs. Charles Gray, Mrs. Yeaxlee, Miss Courtauld, Miss de Ternant, Miss Ghey, Miss Scott-Moncrieff, Somerville College, Westfield College, Roedean School, and Members of the Tonbridge W.E.A.

It will be seen from the financial statement on page , that a satisfactory balance remained in hand at the end of the year, and also that a Deposit Account, consisting of

Finance. Students' fees and bursaries paid in advance, has been opened. Other encouraging features of the situation are the continued generosity of the Hon. Treasurer, and the steadily increasing number of yearly subscribers. There is no doubt, too, that a slight decrease in the cost of living—particularly with regard to actual food—has taken place during the year, though it would not be advisable to expect, on this account, a greatly reduced budget for the College. It is most unlikely that the expenditure can fall below £2,300 a year, and this estimate can be arrived at only by the most careful economy. To raise this sum annually—in other words to provide for the residential education of eighteen students whose fees, even when paid in full, amount to very little more than half of their actual cost—is therefore the task of the authorities of the College. Further than this, some provision should be made as speedily as possible, for at least the nucleus of a permanent endowment fund, not only to enable the College to continue its existence, but also to provide for the changes which will be necessary when, in five years' time, the lease of the present house will expire and large developments will probably be urgently needed.

(continued on page 12.)

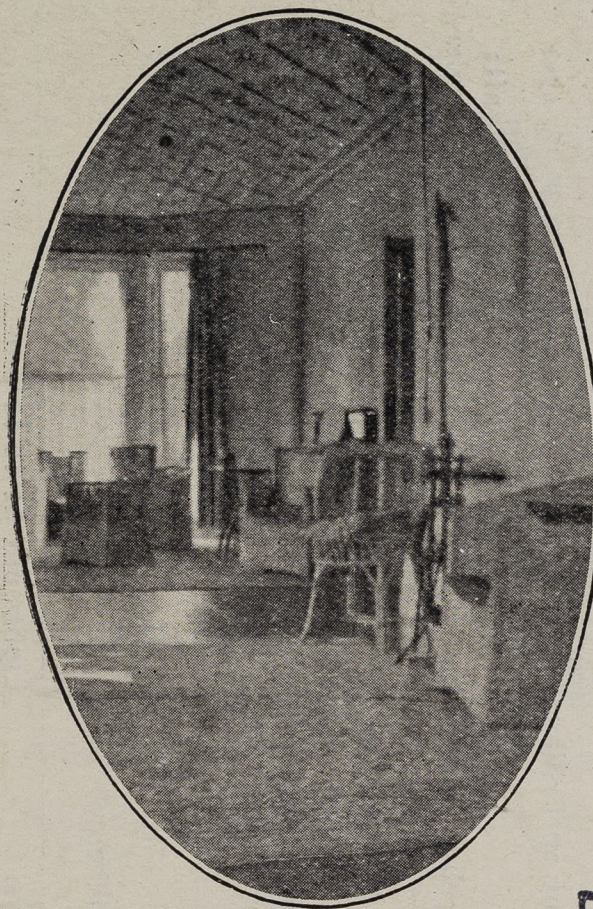

STUDENTS' COMMON ROOM.

FAWCETT COLLECTION



NEWSPAPER CLASS.

Time Table, Autumn, 1921.

Times	MONDAY	TUESDAY	WEDNESDAY	THURSDAY	FRIDAY
8.0	Breakfast.	Prayers immediately afterwards.		Study begins at 9.30 a.m.	
10.0	Composition. Miss Dalzell	Bible Study. Miss Street	Economics. Mrs. Draper and Miss Dalzell	Arithmetic Miss Birtles	
11.30	Geography Miss Dalzell	Elocution Miss Hughes	Psychology Miss Street	Social Administration Miss Dalzell	Singing Miss Jesson
1.0	Dinner.	Tea at 4 p.m., except on Fridays.			2.30 to 4.30
4.30		Politics Miss Street	Individual Coachings by Miss Street and Miss Dalzell		Handicrafts Miss G. Hughes and Mrs. Chambers
5.30	Newspapers Miss Dalzell	Discussion Miss Street			
6.30	Shakespeare Miss Powell	First Aid Miss Birtles	Supper at 7.30		
8.0	Supper, except on Wednesdays.			Lights out at 10.30 p.m.	

Drill, games or dancing will be taken for half an hour on Tuesdays and Thursdays.

Plan of Work for a Year.

<i>Autumn.</i>	<i>Spring.</i>	<i>Summer.</i>
Politics and Institutions	European History, chiefly 19th Century	
Social Administration.	Social and Industrial History	
General Geography	The Elements of Economics	
Shakespeare's Plays	Growth of the English Novel	
Dramatic Elocution	English Poetry, 19th and 20th Centuries	
Gardening	The Elements of Biology	
Singing, Unison and Choral	How to Listen to Music	
Psychology (Juniors)	Psychology (Juniors)	Social Psychology
How to Read	the Newspapers	Public Speaking
How to Study the Bible	The Life of Christ	Subject chosen by Class
First Aid and Hygiene	Cooking and Catering	Physiology
Handicrafts		

Students who enter in January begin their course with the work of the Spring term. One Essay a week is set in connection with the subjects studied, and for those who need special help there is a class in English Composition. Classes in Elementary Mathematics are arranged as required, and also any other special tuition that may be needed, as far as possible. Individual coaching is available for every Student once a week at least.



GARDENING.



THE GARDEN.

Table of Students.

(who have left the College during 1921).

<i>Name.</i>	<i>Previous Work.</i>	<i>Fees or Bursary.</i>	<i>Future Work.</i>
E. A. Austin	Chocolate Packer, Bournville ...	Grant from Works Committee, £20, Mr. and Mrs. G. Cadbury, £60	Returns to same firm
E. Burnham	Domestic and Farm Work at home	R.H.C. Association Bursary ...	Returns to same work
E. Driscoll	Despatch Clerk	Fees paid by Miss Rigden ...	Social purity work, Diocese of Southwark
C. Mudd	Post Office Clerk, and some teaching	"Old Girtonians" Bursary ...	Sorting Assistant in G.P.O.
I. Whiteley	Solicitor's Clerk	Roedean Bursary	Training for welfare work
A. Weiergang	Clerk (Copenhagen)	Paid own fees	Returns to clerical work
M. V. A. Booth	Machinist	Fees paid by Debenhams, Ltd.	Domestic work at home
D. E. Elliott	Dressmaker	" " " " " "	Returns to same work
E. L. King	Clerk	" " " " " "	Returns to same work
M. E. Fuller	Baster in Clothing Factory (unemployed)	Bursaries from Miss Harrison and from Colchester High School	Training as School Matron
G. Greene	Garment Worker	Bursary from American Y.W.C.A.	Returned to America
M. Hayton	Ring-spinner	Grant and loan from American Y.W.C.A.	" "
E. L. Moulton	Clerk and Book-keeper	Bursary from Miss Courtauld	Typist to Miss Lucy Gardner
R. Rayner	Domestic Service	Somerville Bursary	Assistant Matron in Y.W.C.A. Hostel

All friends and supporters of the enterprise are therefore most earnestly asked to give their help and interest as generously as hitherto. If we may continue to count on the present sources of income—*i.e.*, the Colleges, Schools, and other communities of educated women who have provided Bursaries, the employers, social workers and other individual friends who have paid the fees of students known to them, the official bodies such as Educational Trusts, Local Education Authorities, and others who have made grants in aid, and the many contributors all over the country who have provided the general fund—there need be no undue anxiety as to the future. It seems likely that as soon as the first signs of a trade revival appear, many progressive employers will turn their attention to the need for general education, not merely for livelihood but for life, as an essential element in true industrial welfare. Local Education Authorities, though they are well-known to be in anything but a prosperous condition at present, are beginning to recognise the College as an authorised institution for Higher Education, and already several grants have been made to local students. Again, among the vast number of calls for help constantly made upon women's colleges, girls' schools, and other such groups, few can have a more direct appeal than this opportunity of sharing their own liberal educational advantages with others who are naturally quite as fit and quite as eager for them—an opportunity, too, of carrying to a further stage that advance towards the Higher Education of Women to which the more fortunate themselves owe their work, their position, and their equipment for service.

Very substantial help can be given by a combination of comparatively small amounts; for instance, an interesting proposal has been made by a well-known Head Mistress that a "Sixth Form Bursary" should be established to which groups of senior girls of High Schools throughout the country should contribute yearly sums of £1 or more; and this scheme, when it is completed, will provide a close personal connection between the College and a large number of the Girls' Public Schools. (The fund for this Bursary is still open, and particulars about it can be sent to any school which would welcome an opportunity of joining in the scheme. It is hoped that the Bursary will be allocated to a student entering the College during the coming year.)

The Women's University Colleges are full to overflowing, and far more are needed to accommodate the large numbers of women desirous of an academic training. But even

Conclusion. if they were more numerous, they would not meet all the needs of the working woman. At present very few of these can either spare the time or acquire the necessary preparation to equip themselves for this highly specialised life, adapted as it is to the needs of those entering professions. Meanwhile, to meet the varied and ever-increasing demand of

the workers themselves it is essential that many diverse experiments should be carried on side by side, and so far as possible in consultation with each other. It is significant that during the past two years the three efforts to provide residential education for women workers (Ruskin College, the Winter Schools of the Adult School Union, and our own College) have enabled no less than 124 women to secure a continuous period of college life. The Beckenham College hopes to continue its contribution to this experimental movement, and its representatives have therefore welcomed the opportunity of conferring with those of Ruskin College, the Adult Schools, and others interested in the matter. Until the provision for Adult Education is immensely widened, we are confident that there will be plenty of scope for Colleges which aim at education rather than training, and seek to prepare their students for wider life and fuller citizenship.

Gifts to the College.

BOOKS...	The Misses Powell and A. C. Powell, Esq.; London School of Medicine for Women, Christian Union; Professor G. H. Leonard; H. A. Mess, Esq.; Councillor V. Craig Robertson; Mrs. Brazil; Mrs. Royds; Misses Bell, Brierly, Hayton, Stark, Swainson, Wade-Browne, Hodge, Ramsay, Smith, Waller.
PICTURES ...	Mrs. Gillick, Mrs. Neville Smith, Misses Cam, Chilcot, Walters.
HOUSEHOLD ...	Butter knives, Mrs. Birtles; jam spoons, Miss E. Birtles; kitchen utensils, Miss Greene, Miss Price; rug, Misses Carruthers and Shacklock.
GARDEN ...	Hammock, Miss M. W. Hughes; tennis balls, Miss Powell; plants, Mrs. Gray, Mrs. Neville Smith, Mrs. Wolde, Misses Courtauld, Delp, Powell, Stevenson.
PERIODICALS ...	Miss Barton, P. H. Benson, Esq., Miss Eardley-Wilmot, Miss Hare, Miss Powell, Mrs. Street, Mrs. Wise, the W.E.A., the Resident Staff, Miss Carruthers, Miss Shacklock.
LOANS...	Large couch for Common Room, Miss Powell; clock for Lecture Room, Mrs. Street; bicycle, Miss Harrison; table, Miss Ramsay.

Statement of Accounts from 1st January 1921, to 31st Dec., 1921.

PAYMENTS.		£ s. d.	RECEIPTS.		£ s. d.
To Rent, Rates, etc.	...	205 13 0	By Donations	...	1134 9 9
„ Salaries and Insurance	...	528 11 4	„ Fees	...	628 6 4
„ Household Expenses	...	1042 13 4	„ Bursaries	...	612 15 2
„ Equipment—Additional	...	344 19 3	„ Deposit Interest	...	0 16 0
„ Equipment—Repairs and Renewals	...	29 4 0			
„ Petty Cash (Travelling and Postage) and Bank Charges	...	90 17 11			
„ Printing & Stationery	...	39 0 0			
„ Balance being excess of Receipts over Expenditure	...	95 8 5			
		<u>£2,376 7 3</u>			<u>£2,376 7 3</u>

Audited and found correct.

ZOE M. JOHNSON (Hon. Auditor).

In addition to the above Current Account, a Deposit Account has been opened at the Bank with the sum of £120.

Working Women's College Fund.

BANKERS: London, County, Westminster and Parr's Bank, Ltd., Hanover Square, W.1.

TREASURER: Thomas Wall, Esq., Blythewood, Worcester Road, Sutton, Surrey.

DECEMBER, 1921.

Donations have been received as follows:—

£ s. d.	£ s. d.
Mrs. Aitken	5 5 0
Miss J. Allan	5 0 0
W. A. Allbright, Esq.	5 0 0
Miss D. Amsden	0 10 0
Dame A. Anderson, C.B.E.	3 0 0
Misses Anderson	10 0 0
Miss M. M. Anderson (Mary Steedman Bursary)	80 0 0
Miss W. M. Anderson (Bursary)	80 0 0
Miss E. M. Arnold (and Members of Staff, Walsley High School)	10 12 0
+Miss E. M. Ashworth	0 10 0
Miss Atkinson and friends	0 10 0
Miss Aukett	0 10 0
Miss Ayre	5 0 0
+Miss D. F. Bailey	0 5 0
+Miss E. M. Bayley	0 10 0
+Miss M. Baker	2 0 0
Miss G. Barker and friend (fees for student)	26 13 4
Miss E. M. Barton	2 0 0
+Miss Bastard	1 1 0
+Miss Batson	2 10 0
Miss M. Baxter	2 0 0
+Miss B. Beaumont	0 10 0
Miss H. M. Beaumont	1 0 0
Miss D. L. Beck	5 0 0
Bedgebury Park School (part fees for student)	3 6 0
Lady Bell	5 0 0
+Miss N. Berry	1 0 0
Mrs. Bidder	5 0 0
A. Birtles, Esq.	2 2 0
Miss R. C. Black	0 5 0
Miss M. B. Blackie	1 0 0
+Miss K. S. Block	2 0 0
Miss Bodkin	2 0 0
Miss A. J. Borden	12 13 2
Miss J. Borland	1 0 0
Miss S. Bottomley	1 1 0
+Bradford Girls' Grammar School	2 0 0
Bradford Education Committee (Grant for Student)	10 0 0
Mrs. Brazil	0 10 0
Miss Brierly	1 0 0
Miss G. Bristow	0 10 0
Miss L. Bristow	1 1 0
+Bromley County School	2 2 0
+Miss M. M. Brooks	0 5 0
Miss W. Wade Browne	3 0 0
+Miss Bruce	0 5 0
Miss L. H. Bulley (part fees for student)	13 6 8
Mrs. Burton Brown	0 10 6
Miss S. Bushell	1 1 0
Mr. and Mrs. G. Cadbury (part fees for student)	40 0 0
Mrs. G. Cadbury	10 0 0
+Camden School for Girls	1 15 0
Miss Mary Campbell	5 0 0
Miss Carruthers	4 10 0
Miss Casswell	1 1 0
Miss Catnach	5 0 0
Central Committee for Women's Training and Employment (Grant for student)	13 6 8

£ s. d.	£ s. d.
Mrs. Chambers	5 0 0
+Mrs. Chaffey	1 0 0
Capt. Chance	0 10 0
+Miss M. Charles	0 5 0
+Miss Chetham-Strode	3 3 0
Miss M. T. Chisholm	3 3 0
Miss Christie	5 0 0
Miss Churchman	1 1 0
Colchester High School (Bursary)	40 0 0
Miss E. H. Cooke	2 2 0
Miss E. M. Couper	2 0 0
Miss S. R. Courtauld (Bursary)	60 0 0
Miss Couzens, and Members of Staff, Sheffield Central School	2 0 0
Miss M. G. Cowan	0 15 0
per Mrs. Parker Crane (part fees of student)	8 15 0
Miss M. M. Craven	0 5 0
+Miss Darke	0 10 6
Miss A. H. Davies	2 0 0
Debenhams Ltd. (Fees for three students)	240 0 0
+Miss Delp	1 0 0
Mrs. Deneke	1 1 0
+Miss de Ternant	5 0 0
Miss D. Dewey	5 10 0
Miss Dingwall	2 2 0
+Miss Dodwell	0 2 6
+Miss Doughty	0 5 0
Mrs. Dowson	5 0 0
+Mrs. Duncan	1 1 0
Miss W. A. Duncan	1 0 0
Miss Dunlop	1 0 0
Misses Durant	1 1 0
Miss F. Eardley-Wilmot	5 0 0
per Educational Settlements Association	50 0 0
F. W. Emery, Esq. (Fees for student)	26 3 4
A. T. Farren, Esq.	1 0 0
Farrington School (part fees for student)	5 0 0
Mrs. Fawcett	5 0 0
Miss Fayerman	2 2 0
+Miss J. M. Field	1 0 0
Mrs. Flemming, M.D.	5 0 0
+Miss S. E. Foster	1 0 0
Miss E. M. Fowler	0 10 0
"A Friend"	20 0 0
+Miss M. Frost	1 0 0
Miss Gamman	3 0 0
Miss F. L. Ghey	10 0 0
+Miss D. Gill	0 5 0
Miss Gillespie	0 2 6
+Miss F. A. Gillett	1 10 0
Mrs. Arnold Glover (part fees of student)	5 0 0
+Miss D. Goodwin	1 1 0
Mrs. Grafton	5 0 0
Miss C. Graves	2 2 0
Rev. A. H. Gray	3 3 0
Graystoke Place (First-year Students)	3 10 0
Miss Greatbatch	0 2 6
Sir Robert Greig	3 3 0
Dame H. Gwynne-Vaughan	2 2 0
The Duchess of Hamilton	10 0 0
Miss Hanson	0 5 0
Miss D. C. Hare, M.D.	1 0 0
Miss E. M. Hare	1 0 0
Miss F. O. Hare	20 0 0
Miss G. Harrison	5 0 0
Miss M. M. Harrison (Bursary)	40 0 0
Miss Hartle	5 0 0
Miss V. Harvey	0 10 0
Miss M. K. Higgs	1 0 0
Miss I. N. Hill	5 0 0
Mrs. W. E. Hodgkinson	2 10 0
+Miss U. Hodgson	0 10 0
Mrs. Ellis Holland (part fees of Student)	10 0 0
Miss L. Howell (part fees of Student)	25 0 0
Miss M. Hoyle	5 0 0
Miss E. L. Hudson	1 0 0
Misses Hudson (Bursary)	50 0 0
Miss H. P. Hudson	1 1 0
Mrs. Hughes	3 0 0
Miss R. G. Hughes	4 0 0
+Mrs. Hunt	0 7 6
Rev. and Mrs. F. E. Hutchinson	2 1 0
Miss M. Ives	0 2 6
Miss Z. Johnson	5 0 0
+Mrs. Johnston	0 2 6
Lady Jones	5 5 0
Miss Kempson	1 1 0
Miss Kenyon	1 0 0
Kinning Park Co-operative Society, Glasgow	2 2 0
+Mrs. Kuttner	0 5 0
per Miss M. Law (for student)	10 0 0
Miss M. Law	10 0 0
+Leeds High School	1 0 0
G. H. Leonard, Esq.	1 1 0
Miss Levy (for student)	0 10 0
Benita Lady Lees	2 1 0
S. Leeson, Esq.	0 10 6
+Lewes County School	1 0 0
J. S. Lewis, Esq.	5 0 0
Miss E. Liberty	0 10 0
+Lincoln High School	2 0 0
+Miss Linnell	0 10 0
Miss G. Lippert	1 1 0
Liverpool Old Students' Association	3 0 0
+Miss Looker	1 1 0
+Miss Lulham	0 10 0
Mrs. Lund	5 0 0
Miss McKinnon-Wood	1 0 0
Miss A. R. McLaren	5 0 0
Miss Janet Maclay (Fees for student)	80 0 0
J. J. Mallon, Esq.	1 1 0
A. Mansbridge, Esq.	0 10 0
+Miss Marchant	5 0 0
Miss D. Marshall	2 0 0
+Mary Datchelor School	1 0 0
+Miss Mathew	0 10 0
Mr. and Mrs. Maude	2 2 0
+Miss D. S. Mercer	1 0 0
Sir Henry Miers	3 0 0
Mrs. Miller	0 10 0
Lady Scott-Moncrieff	2 10 0
Miss C. H. Scott-Moncrieff	5 0 0
Miss M. Scott-Moncrieff	3 0 0
Hon. Lily Montagu	1 1 0
Miss Morant	1 0 0
+Miss Muirhead	0 10 0

£	s.	d.	£	s.	d.		
Miss Mullock	1	0	0	Miss Skeel	2	2	0
+Miss Vera Nation	0	10	0	+Miss E. J. Sloane	1	1	0
Miss E. Neville	5	0	0	Mr. and Mrs. Neville Smith	1	0	0
+Miss E. Noble	0	10	0	Mrs. Somervell	1	1	0
+Miss Noltenius	0	10	0	Somerville College Students			
*"Old Girtonians" Bursary	60	0	0	(towards Bursary)	27	2	0
Miss G. Owen	0	5	0	Miss E. D. Spicer	1	0	0
+Miss M. E. Paine	2	2	0	Miss C. Spicer (for student)	2	0	0
+Miss W. E. Paine	0	10	0	Deaconess M. Stanton	0	5	0
Mrs. Pakenham-Walsh	1	1	0	Stapley Trust (grants for			
Miss D. L. Pilkington	10	0	0	two students)	60	0	0
Pioneer Club Members	5	0	0	+Mrs. Stevenson	1	0	0
+Miss Pope	0	10	0	Miss Swainson	1	1	0
Countess of Portsmouth	5	0	0	Miss F. Street	5	0	0
Mrs. Potter	1	1	0	Mrs. C. Taylor (for student)	1	1	0
Miss M. H. Powell	1	1	0	Miss N. M. Thompson (for			
Miss M. J. Powell	5	0	0	student)	1	1	0
+Miss Pranker	0	5	0	Miss E. Thomson	1	1	0
Miss Preston	1	0	0	Miss E. B. Trevelyan	0	10	0
Miss Pyott (Y.W.C.A. of				+Miss A. Trewby	0	10	0
America) (Fees for				Miss O. Tritton	5	0	0
student)	80	0	0	Miss V. Tritton	0	10	0
+Queen Margaret's School	1	0	0	+Miss Trout	1	0	0
Miss F. A. Rackstraw	1	0	0	Miss M. K. Turner	3	19	6
Miss M. Rackstraw	1	0	0	Mrs. E. G. Tutin	1	0	0
Miss A. M. Ramsay	10	0	0	+Miss W. Tyler	5	0	0
per J. Ramsay, Esq. (part				Miss A. E. Varley	1	1	0
fees for student)	10	0	0	Thomas Wall, Esq.	500	0	0
Reading, Students of				+Miss A. Wallis	0	10	0
University College (part				Mrs. Walters	1	0	0
fees of student)	35	17	0	Miss E. Walters	3	0	0
+Miss W. Reed	0	10	0	Miss P. M. Walters	5	0	0
Miss A. W. Richardson	5	0	0	Rev. Plowden Wardlaw	1	0	0
Miss D. Rigden (fees for				Miss Waterhouse	2	2	0
student)	53	6	8	Miss Wathen	0	10	0
Mrs. A. Robinson	5	0	0	Miss D. Watson	0	5	0
Roedean School (Bursary)	40	0	0	Miss Wauhope	2	2	0
A. Rowntree, Esq.	10	0	0	+Miss Weber	1	1	0
Royal Holloway College,				Mrs. Weetman	1	1	0
Students	10	4	6	Miss F. Welch	1	1	0
Royal Holloway College				West Ham Education Com-			
Association (Bursary)	53	6	8	mittee (grant for student)	11	0	0
+Miss A. R. Russell	0	5	0	Miss E. Whalley	1	0	0
Miss H. C. Russell	2	0	0	H. Whibley, Esq.	2	2	0
Misses Russell	2	0	0	Mrs. Whitaker	0	10	0
St. Leonard's School (part				+Miss M. Williams	2	2	0
of Bursary)	36	1	0	S. R. Williams, Esq.	5	0	0
+St. Mary's Hall	4	0	0	Wimbledon High School	17	4	6
+St. Saviour's and St. Olave's				+Miss I. Winkfield	0	4	0
School	1	0	0	Miss Winterbottom	1	1	0
Miss E. E. Salaman	1	0	0	Miss E. Wise	0	10	0
Miss Salt	0	10	0	Miss H. M. Wodehouse	10	0	0
Miss E. J. Sanders	0	5	0	+Miss F. M. Wood	0	10	0
Miss E. Sanderson	5	0	0	S. H. Wood, Esq.	1	0	0
Miss I. Savile	3	2	0	+Miss B. Woodhouse	0	10	0
Mrs. E. Schuster	5	5	0	Mrs. Woodd	1	0	0
Miss Shacklock	1	0	0	+Worthing County School	1	0	0
+Miss Sharp	0	12	0	Miss A. Wyld	1	0	0
Miss Sharpley	0	10	0	Miss M. P. Young	1	1	0

+ Contributor to R.H.C.A. Bursary, 1921-1922.

‡ Contributor to Sixth Form Bursary.

* Contributors:—Misses Beck, Brock, Case, Chaplin, Clover, Copperthwaite, Dickson, Downes, E. Dunlop, Dyson, Emery, Fegan, Gaussen, E. C. Gedge, Gibb, Gifford, Glew, Grant-Ives, Harvey, Hicks, Hoffert, Kilgour, A. L. Lawrence, H. Lawrence, Lewin, E. Liberty, Lippert, Longbottom, L. A. Lowe, Mathieson, Meyer, Monk, Peskett, Pitt, Pretty, Ransford, H. Richardson, Salaman, A. F. E. Sanders, Shove, Tarrant, M. Tasker, E. Thomas, D. Watson, E. Whitehouse, A. Woods, Woodward, Younger.

Mrs. Allworthy, Mrs. Anderson, Mrs. Bennett, Mrs. Bidder, Mrs. Clark, Mrs. Draper, Mrs. Elliott, Mrs. Evans, Mrs. Herman, Mrs. Hunter, Mrs. Lenwood, Mrs. Maude, Mrs. Pym, Mrs. Thomas, Mrs. Tillyard, Mrs. Toms.

FEES. £80 per annum, inclusive of Board, residence, tuition, books, educational visits, laundry and medical attendance. (The total cost to the College is considerably more than this, but the balance is paid by the General Fund.)

BURSARIES. Any sum of not less than £40 a year constitutes a Bursary, to which a name may be attached by the donors. The Secretary is prepared to advise as to sources whence the balance of the fees may be secured.

ADMISSION OF STUDENTS. Forms of Application and all particulars may be obtained from the Principal or the Secretary of the College. It is desirable that application should be made in good time; and in no case later than July 1st and December 1st for admission in September and January respectively.

PAMPHLET