

Pam

362 .11 (42) London

362 .11 (42)

//

FIFTY-THIRD

(1924)

ANNUAL REPORT

OF THE

**Elizabeth Garrett Anderson  
Hospital**

*FOUNDED 1866*

(Formerly THE NEW HOSPITAL FOR WOMEN)

EUSTON ROAD, N.W.

Pamphlet

London:

PRINTED BY THE WOMEN'S PRINTING SOCIETY, LTD.,  
BRICK STREET, PICCADILLY, W.1.

1925

362.

110

9421

EU

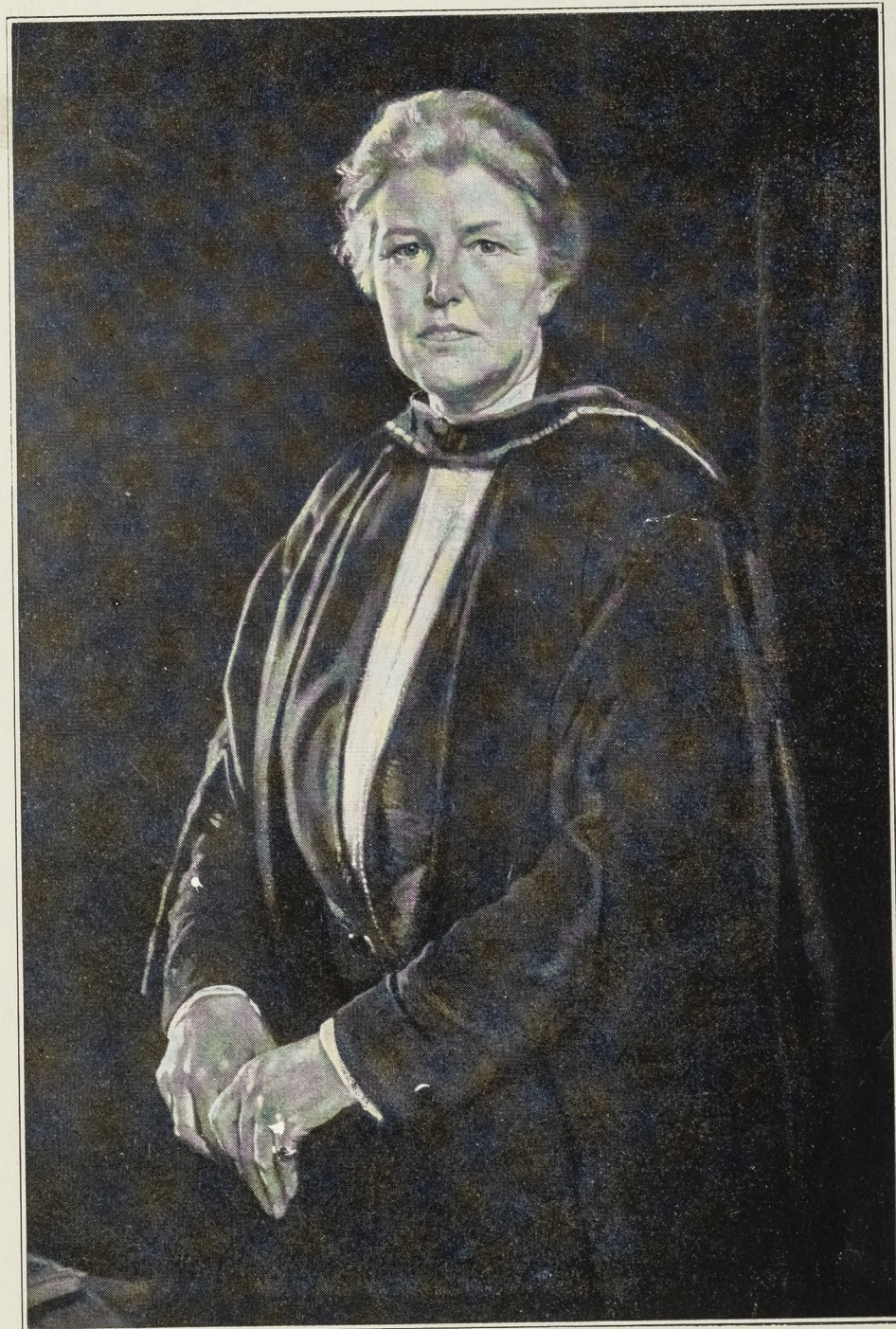

*From a painting by SIR WILLIAM ORPEN, K.B.E., R.A.*

DAME LOUISA ALDRICH-BLAKE, D.B.E., M.S., M.D.  
Assistant Surgeon 1894-1902. Surgeon 1902-1925.

FIFTY-THIRD

(1924)

ANNUAL REPORT

OF THE

Elizabeth Garrett Anderson  
Hospital

*FOUNDED 1866*

(Formerly THE NEW HOSPITAL FOR WOMEN)

EUSTON ROAD, N.W.

---

LONDON :

PRINTED BY THE WOMEN'S PRINTING SOCIETY, LIMITED,  
BRICK STREET, PICCADILLY.

1925

3800112853

362.1109421 ELI

INDEX.

	PAGE
ACCOUNTS, STATEMENT OF	38
ALMONER'S DEPARTMENT	13
"    "    STATISTICS	34
BALANCE SHEET	40
BANKERS	2
COMMITTEES	2
CONSULTING STAFF	4
DONATIONS FROM CITY AND OTHER COMPANIES	47
"    DURING 1924	64
EXTENSION APPEAL	7
FORM OF BEQUEST	48
GIFTS	17
GOVERNORS FOR LIFE	49
GUILD ACCOUNTS	68
INVESTMENTS	42
MEDICAL STAFF	3
MEMORIAL APPEAL	9
"    "    BEDS	70
NAMING BEDS	48
ORDER TO BANKERS	55 <i>to face page</i>
PATIENTS—LIST OF CASES	22
"    LEAGUE	10
REPORT OF COMMITTEE	7
ROSA MORISON HOUSE	10
"    "    "    GIFTS	20
"    "    "    SUBSCRIPTIONS AND DONATIONS	70
RULES	5
STATEMENT OF ACCOUNTS	8
STATISTICAL TABLES	36
SUBSCRIBERS	55
TRUSTEES	2
VICE-PRESIDENTS	1

ELIZABETH GARRETT ANDERSON  
HOSPITAL.

PATRONS.

Her Majesty Queen Alexandra.  
Her Majesty Queen Amelie of Portugal.  
H.R.H. the Princess Louise, Duchess of Argyll.  
H.R.H. the Princess Beatrice.  
His Grace the Archbishop of Canterbury.  
The Rt. Rev. the Lord Bishop of London.

VICE-PRESIDENTS.

HARIOT, MARCHIONESS OF DUFFERIN AND AVA.  
THE MARCHIONESS OF LONDONDERRY.  
JULIA, DOWAGER MARCHIONESS OF TWEEDDALE.  
THE DOWAGER COUNTESS OF GRANVILLE.  
THE COUNTESS OF LYTON.  
SUSAN, COUNTESS OF MALMESBURY.  
THE COUNTESS OF MINTO.  
THE COUNTESS OF PORTARLINGTON.  
THE VISCOUNTESS JELlicOE.  
THE LADY FRANCES BALFOUR.  
THE LADY BATTERSEA.  
THE LADY CAMOYS.  
THE LADY BERTHA DAWKINS.  
LADY HUDSON, G.B.E.  
LADY TREVELYAN.  
THE RT. REV. THE BISHOP OF CHESTER.  
MADAME BALSAN.  
MISS MABEL HOLLAND.

**Managing Committee.**

A. GORDON POLLOCK, Esq., The Old House, Mickleham (*Chairman*).  
 Dame LOUISA ALDRICH-BLAKE, D.B.E., M.S., M.D., 17, Nottingham Place, W. 1.  
 Miss M. R. COURTAULD, Copthall, Chipperfield, Herts.  
 Miss FREEMAN, Queen Anne's Mansions, S.W. 1.  
 N. L. GARRETT, Esq., 4, Stone Buildings, Lincoln's Inn.  
 Lady HALL, 21, Dorset Square, N.W.1 (*Vice-Chairman*).  
 R. HAMILTON, Esq., 9, Stanhope Street, W. 2.  
 The Hon. Mrs. FLETCHER MOULTON, 19, Gunnersbury Avenue, W. 5.  
 The Hon. H. FLETCHER MOULTON, M.C., 11, King's Bench Walk, E.C. 4.  
 Mrs. SCHARLIEB, C.B.E., M.D., M.S., 149, Harley Street, W. 1.  
 Sir A. BRUMWELL THOMAS, F3, Albany, W. 1.  
 Miss R. E. SPENCER WIGRAM, 17, Nottingham Place, W. 1.  
*Ex-officio*—Five Members of the Medical Staff.  
 „ One Member R.M. House Committee.  
 „ Lady PLENDER (*Treasurer*), 51, Kensington Court, W. 8.

**Finance Committee.**

Dame LOUISA ALDRICH-BLAKE, D.B.E., M.D., M.S.	Lady HALL.
Miss BOLTON, M.D., B.S.	R. HAMILTON, Esq.
Miss FREEMAN.	Mrs. FLETCHER MOULTON.
N. L. GARRETT, Esq.	A. GORDON POLLOCK, Esq.
	H. A. TIPPING, Esq.

*Ex-Officio*.—LADY PLENDER (*Treasurer*).

**House Committee.**

Mrs. ABRAHAMS.	Mrs. MUIR.
The Hon. ISMAY FITZGERALD.	Lady PLENDER.
Mrs. GRAHAM.	Lady ROBERTSON.
Lady HALL.	Miss R. E. SPENCER WIGRAM.
Mrs. HILLIARD.	Mrs. THORNTON.
Mrs. FLETCHER MOULTON.	

**House of Recovery Committee.**

Lady ANDERSON.	Mrs. SHIPTON.
Miss BAGSTER.	Dr. MACDONALD.
Miss COURTAULD.	Mrs. DUGUID.
Mrs. HASLUCK.	Mrs. PERIGAL.
Mrs. RODDICK.	Miss R. E. SPENCER WIGRAM.

*Ex-officio*.—Chairman, Vice-Chairman and Treasurer of the Hospital.

**Trustees.**

A. GORDON POLLOCK, Esq.	Sir ALAN ANDERSON, K.B.E.
L. T. BARTHOLOMEW, Esq.	

**Hon. Solicitors.**

Messrs. GREENWELL.

**Hon. Auditors.**

Messrs. DELOITTE, PLENDER, GRIFFITHS & Co.

**Secretary.**

Miss IMOGEN H. MURPHY.

**Assistant Secretary.**

Miss MELITA BROOKS.

**Matron.**

Miss G. R. HALE.

**Almoner.**

Miss CLARA RONALDSON.

**Organising Secretary Extension Appeal.**

Miss ADELINE BOURNE.

**Bankers.**

BANK OF ENGLAND, Western Branch, Burlington Gardens, W.

**MEDICAL STAFF.****Physicians for In-Patients.**

Miss HAMILTON, M.D., B.S., 39, Nottingham Place, W. 1.  
 Miss M. PAINE, M.D., 31, Devonshire Place, W. 1.

**Surgeons for In-Patients.**

Miss BOLTON, M.D., B.S., 1A, Devonshire Place, W. 1.  
 Miss RAWLINS, M.B., B.S., 39, Weymouth Street, W. 1.

**Physicians and Surgeons for Out-Patients.**

Miss D. C. HARE, M.D., M.R.C.P., 1, Bickenhall Mansions, Baker St., W.  
 Miss LANDAU, M.D., F.R.C.S., 114, Harley Street, W. 1.  
 Miss BLANDY, M.B., M.R.C.P., 59, Queen Anne St., W. 1.  
 Miss YATES, M.D., M.R.C.P., 15, Cavendish Place, W. 1.  
 Miss SYLK, M.B., B.S., 13, Wimpole Street, W. 1.  
 Miss MOCATTA, M.D., F.R.C.S., 61, Queen Anne Street, W. 1.

**Ophthalmic Surgeon.**

Miss MANN, F.R.C.S., 9, Wimpole Street, W.

**Children's Department.**

Miss PEAKE, M.D., B.S., 1, Weymouth Street, W. 1.

**Throat and Ear Department.**

Miss LOWRY, M.B., B.S., 4, Devonshire Place, W.

**Skin Department.**

Miss HAMILTON, M.D., B.S.

**Electrical Department.**

Miss WHITE, M.R.C.S., L.R.C.P., D.M.R.E., 29, Nottingham Place, W. 1.

**Mechano-Therapeutic Department.**

Mrs. KELLGREN-CYRIAX, L.R.C.P. and S.Ed., 41, Welbeck Street, W. 1.

**Pathological Department.**

Miss E. H. LEPPER, M.B., B.S., 1, Bickenhall Mansions, Baker St., W. 1.  
 Miss MARTLAND, M.B., B.S., Leather Bottle, Bledlow, Bucks.

**Senior Assistants Out-Patient Department.**

Miss AITKEN, M.D., B.S.	Miss BARRY, M.B., B.S.
Miss BROADBENT, M.R.C.S., L.R.C.P.	Mrs. BROWNE, M.B., B.S.
Miss CHAMBERS, M.B., B.S.	Miss FOX, M.B., B.S.
Miss CULLODEN, M.B., Ch.B.	Miss RICKARDS, M.S., F.R.C.S.
Miss STEWART, M.B., B.S.	Miss PRATT, M.R.C.S., L.R.C.P.

**Ophthalmic Assistant.**

Miss PEARSON, L.R.C.P., M.R.C.S.

**Obstetricians.**

Miss CHADBURN, M.D., B.S., 16, Harley Street, W.  
 Miss DAVIES-COLLEY, M.D., F.R.C.S., 16, Harley Street, W.

**Assistant Obstetrician.**

Miss RUSSELL, M.B., B.S.

**Anæsthetists.**

Miss BROWNE, L.S.A., 64, Belsize Park, N.W. 3.  
 Miss PAYNE, M.D., St. Catherine's, Church End, N. 3.  
 Mrs. TINDAL ROBERTSON, M.B., Ch.B., 13, Porchester Terrace, W.  
 Mrs. WILLIAMS, M.R.C.S., L.R.C.P., 1, Thurloe Court, S.W. 3.  
 Miss PRATT, M.R.C.S., L.R.C.P., Newcombe Park, Mill Hill.

**Medical Officers. Evening Clinics.**

Miss RUTH BALMER, M.B., B.S. Miss STEWART, M.B., B.S.

**Dental Surgeon.**

Miss WATTERSON, L.D.S., R.C.S.

**Resident Medical Officers.**

Miss HYSLOP, M.B., B.S.	Miss VAUX, M.B., B.S.
Miss HILL, M.B., B.S.	Miss HARTLEY, M.B., B.S.

## CONSULTING STAFF.

### Physicians.

- Sir H. BRYAN DONKIN, M.D., Consulting Physician Westminster Hospital and East London Hospital for Children, 28, Hyde Park Street, W.
- Dr. JANE WALKER, late Senior Physician E.G.A. Hospital for Women, 122, Harley Street, W. 1.
- Dr. ISABELLA MACDONALD, late Senior Physician E.G.A. Hospital, 47, Seymour Street, Portman Square, W. 1.
- Dr. HELEN WEBB, 12, Clifton Terrace, Brighton.
- Mrs. FLEMMING, M.D., late Senior Physician E.G.A. Hospital, 70, Harley Street, W. 1.

### Surgeons.

- Dame LOUISA ALDRICH-BLAKE, D.B.E., M.S., M.D., late Senior Surgeon, E.G.A. Hospital, 17, Nottingham Place, W. 1.
- JAMES BERRY, Esq., M.B., B.S., F.R.C.S., late Surgeon Royal Free Hospital and Alexandra Hospital, 21, Wimpole Street, W. 1.
- Mrs. SCHARLIEB, M.D., M.S., C.B.E., late Senior Surgeon E.G.A. Hospital for Women, 149, Harley Street, W. 1.

### Consulting Ophthalmic Surgeons.

- PERCY FLEMMING, Esq., F.R.C.S., 70, Harley Street, W.
- Dr. AMY SHEPPARD, late Ophthalmic Surgeon E.G.A. Hospital, 17, Harley Street, W. 1.

### Consulting Obstetric Physicians.

- Mrs. SCHARLIEB, M.D., M.S., C.B.E.  
Miss WALKER, M.D.

### Consulting Anæsthetist.

- Mrs. KEITH, L.R.C.P. and S.Ed.

### Consulting Dental Surgeon.

- HERBERT APPERLY, Esq., L.D.S., R.C.S. Eng., 12, Chandos Street, Cavendish Square, W. 1.

## RULES.

Every donor of £21 in not more than two payments is a Governor of the Hospital for life.

Governors are empowered in each year to recommend ten out-patients to the Hospital, free of the entrance fee, provided that such recommendations are given *only to persons who are legitimate objects of medical charity.*

Annual Subscribers of two guineas and upwards are Annual Governors, and may, subject to the same limitation, recommend ten out-patients, and Subscribers of not less than one guinea may recommend five out-patients, free of the entrance fee, during each year of their subscription.

N.B.—*No further recommendation is needed to admit the Bearer of a Hospital Letter as an in-patient provided the nature of the case require that she be treated in the Hospital. Persons who are too ill to attend first as out-patients, or who live at a distance, should apply for admission by post, enclosing a medical certificate, to the SECRETARY at the HOSPITAL.*

The letter of recommendation for patient must be renewed every month, and no in-patient can remain in the house longer than two months, except by the sanction of the Managing Committee.

No infectious cases can be admitted as in-patients.

The Hospital is open for the relief of out-patients every day except Sundays, public holidays and certain other days, of which due notice is given beforehand. In-patients are admitted as vacancies occur.

All patients and their friends have the right to lay a complaint before the Managing Committee personally, by deputy, or in writing.

In-patients are required to contribute a small sum weekly towards the cost of their maintenance while in the Hospital. This sum is fixed by the Almoner with reference to the position in life, etc., of each patient, and ranges from 7s. 6d. upwards per week.

It is in the power of the Almoner to admit cases of serious illness without any payment, if, on enquiry, it appear desirable to do so.

There are three small separate wards. The terms of admission to these wards are £4 4s. per week. A smaller ward at a charge of £3 3s. per week.

### RULES FOR IN-PATIENTS.

Patients coming into the Hospital are required to bring a change of linen, soap, towel, comb and brush for their own use.

They are required to provide themselves with clean linen twice a week.

Every patient is required to pay a weekly sum according to her means, and to provide her own butter and tea. Payments are to be paid in advance on entrance, and on each succeeding Friday during her stay.

Visitors to patients are allowed on Wednesdays and Sundays from 2.30 to 3.30.

No wine or spirit allowed to be brought into the Hospital by patients or their friends.

BY ORDER OF THE COMMITTEE.

### RULES FOR OUT-PATIENTS.

Patients are admitted by payment of a fee of 1s. per attendance, or by a subscriber's letter, which must be renewed once a month.

Patients insured under the National Insurance Act are only seen at the written request of their Panel Doctor.

Sixpence towards medicine is charged every week.

Out-patients are admitted daily at the following hours:—

New patients, 1 to 1.30; old patients, 2 to 3; and they are under the care of Miss Landau, M.D., F.R.C.S., Miss Sylk, M.B., B.S., Miss Mocatta, M.D., F.R.C.S., Miss Hare, M.D., M.R.C.P., Miss Blandy, M.B., M.R.C.P., Miss Yates, M.D., M.R.C.P., respectively.

Evening Clinics	{	Skin Department, Wednesday, 5.30 to 6 p.m., Miss Hamilton, M.D., B.S.
		Special Cases, Tuesday & Friday, 6.30 to 7 p.m., Miss Balmer, M.B., B.S.
		Dental Clinic, Monday, 6 o'clock, Miss Watterson, L.D.S., R.C.S.

Ophthalmic Department—

Wednesday and Saturday, 9.30 a.m. to 10 a.m., Miss Mann,  
Children's Department— [F.R.C.S.]

Monday & Thursday, 9.30 to 10 a.m., Miss Peake, M.D.

Throat and Ear Department—

Friday, 9.30 to 10 a.m., Miss Lowry, M.B., B.S.

Letters for Maternity Department—

Friday, 9.30 to 10 a.m.

Electrical Department—

Monday, Wednesday, Thursday, 1.30 to 2 p.m. and Friday,  
9.30 to 10 a.m., Miss White, M.R.C.S., L.R.C.P.,  
D.M.R.E.

Mechano-Therapeutic Department—

Tuesday, Thursday and Saturday, 9.30 to 10 a.m.,  
Mrs. Kellgren-Cyriax, L.R.C.P. and S.Ed.

## THE ELIZABETH GARRETT ANDERSON HOSPITAL.

### FIFTY-THIRD ANNUAL REPORT.

*Extension of Hospital.*—The year 1924 has been made memorable by the initiation of the Extension Appeal. Following upon the acquisition of the site of the Hospital and its annexes, Sir Brumwell Thomas, as announced in the last Report, prepared plans of extension which would utilise all the land at disposal, to the fullest possible extent, without unnecessarily impeding the daily life and work of the Hospital. Details of these plans were reported last year, and they have been submitted to and approved by King Edward's Hospital Fund. The King's Fund has, indeed, promised a grant of £1,000 towards the cost of carrying out the Extension Scheme. It has, however, been found necessary to increase the original estimate of £50,000 to £75,000, owing to the considerable enlargement of the plan for improvement of Out-Patient Department and Basement accommodation, with the addition of a recreation room for the nurses under the Out-Patient Waiting Hall, and the provision of a new Pathological Block.

An Extension Appeal Committee was elected early in the year, and Lady Plender kindly consented to act as Chairman. The Committee gladly take this opportunity of expressing their appreciation of this Act of Service on the part of the Honorary Treasurer, whose devoted work for the Hospital is so well known. Lady Plender's first step was to



give, in July, a very successful tea-party, at which the nature of the Extension Scheme was explained, and offers of assistance invited. In August the Committee appointed Miss Adeline Bourne Organising Appeal Secretary, and installed her in an office of the Army-hut type, which was erected in the fore-court of the Hospital, and which can be used at the Rosa Morison House of Recovery, as additional garden-shelter accommodation, when the Appeal has been closed. Miss Bourne, with a staff of able helpers, supported by an enthusiastic Council and Committee, has initiated many schemes for raising the £75,000 required. Dramatic performances, Concerts, Card-parties, Dances, Tea-parties and kindred activities, all of which our friends are urged to remember can be organised privately with very good results. The central idea is perhaps the Tea Party Scheme, and the Appeal Committee earnestly hope that everybody who reads the Report, and who has not yet helped the Appeal, will undertake to give a subscription tea-party, or other private effort, and will send the result to Lady Plender as a token of interest in, and sympathy with the work of the Hospital, of which they have so long been supporters.

The Committee desire to express their heartfelt thanks to all who are working so hard and so hopefully for the Extension, whose work will be fully acknowledged when the Report of the Extension Appeal Committee is made. The Committee wish to draw attention to the fact that the Hon. Mrs. Fletcher Moulton has most generously undertaken to be responsible for raising £5,000 of the Extension Fund which is to represent that part of it which provides an adequate Maternity and Labour Ward.

A list of donors to the Extension Appeal will be circulated when the Fund, which is at present being kept separate, is audited.

The Committee also desire to state that contributions towards a Ward to be named after our Chairman, can be sent to Lady Hall, who has kindly undertaken to act for this object, or to the Secretary of the Hospital, who will work under her.

*Memorial Scheme.*—The Committee have the honour to report that Her Royal Highness the Duchess of York has graciously allowed her arms to be used for the stained glass window which commemorates the endowment of the Duchess of York Bed. The beautiful design was carried out by Mr. Christopher Webb, after consultation with the Heralds' College, and the Garrett Anderson Ward is now enriched by this lovely window. It will be remembered that Mr. Webb designed and executed the smaller stained glass panels which commemorated the completion of each bed under Lady Hall's Memorial Scheme. The Committee congratulate Mr. Webb upon his fine work, which adds so greatly to the brightness and attraction of our Wards.

*Eastbourne Schools and Queenswood Beds.*—The Eastbourne Schools Bed and the Queenswood Bed were both completed during 1924. The Committee heartily thank all concerned in this happy achievement, especially Miss Carruthers Wilson of Laleham School, Eastbourne, and Miss Ethel Trew, Headmistress of Queenswood, without whose unfailing interest and encouragement the objects could hardly have been attained.

*Burlington School.*—The Burlington School Bed has not yet arrived at completion, but the Committee refer to it because they desire to place on record their sense of the great loss the School has sustained in the death of Miss Wigg. Miss Wigg was a most devoted friend and enthusiastic helper of the Hospital and her loss is deeply regretted. The girls are fortunate in their new Headmistress, Miss Burgess, who

has already shown her interest in the link between School and Hospital, by allowing her students to continue their very useful annual gift of needlework to the Guild, and to send their usual Christmas donation to the Fund for their Bed.

*The Cheetham Endowment.*—Apart from the Memorial Scheme a further bed was named last year by Mrs. Charlotte Cheetham in memory of her husband Mr. Robert Cheetham, and Mr. Webb is now at work upon a design for the memorial panel.

*The Guilds.*—Both the E.G.A. Guild and the Guild of Rosa Morison House have continued throughout 1924 their valuable work for the parent hospital and its Country Branch. The Pound Day Sale, organised by the former, held on the 26th October, increased its fund for the Hospital, and added to Matron's Store Cupboard 1100lbs. of Stores. The usual grant of £70 for the upkeep of the cot was forthcoming in November, together with an additional grant of £74 8s. to assist with the Hospital linen bill, provide a set of dilators, feather pillows, hot water bottles and Christmas turkeys.

The Rosa Morison House Guild, with its devoted helpers Lady Anderson and Miss Rosamund Spencer Wigram, is to be congratulated upon the result of the Garden Sale held in June, which realised over £210. Some of the Guild Fund is to be invested for future extension purposes, in accordance with the admirable intention of the Committee described in our last Report, and some of it was used in providing Christmas presents for the patients and a grant of £45 for linen.

(Statements of the Accounts of the Guilds will be found on pages 68 and 69.)

*The Patients' League* goes quietly upon its wonderful way. It has again given its annual subscription of £100 to the Hospital, and the sum of £200 towards the upkeep of the League Ward at Rosa Morison House. A Sale was held at

the Hospital in November, which was very successful, and much enjoyed by all who attended it. The Committee warmly approve the intention of the League to make the first Bed in the proposed Extension their third named Bed.

*Christmas.*—Thanks, once more, to the Guilds and many other devoted friends, Christmas both at the Hospital and the House of Recovery passed very happily for the patients. The Committee in thanking all concerned would specially mention the Committees of the Guilds both in London and at Barnet, the President and Treasurer of the Patients' League, with Dr. Macdonald and all the Members. They are sorry to report that, owing to bereavement, Miss Dorothea Webb was unable to give her usual Christmas Concert. In offering her their sympathy they are glad to know that she intends, all being well, to resume this much appreciated kindness next Christmas.

*Handicrafts Workshop.*—At the end of 1923, Lady Hall, Miss Spencer Wigram, Miss Thomas and Mrs. Hilliard started a Handicrafts Working Party, with the object of making and selling handicrafts in aid of the Hospital funds. An enthusiastic band of workers has met twice a week throughout the year, who make a great variety of beautiful things. A Sale was held in November, at Lady Plender's house in Kensington, which raised the maximum amount possible, as the goods for sale were literally sold out! The Committee have the honour to report that Her Majesty the Queen graciously accepted a file, the work of Lady Hall, a music box made by Miss Wigram and a leather calendar by Miss Thomas. The Handicrafts Party is now one of the established activities at work in the Hospital interest, and the Board desire to thank and congratulate the promoters of the effort, as well as each and everyone of the individual workers.

*Annual Meeting.*—The Governors' Annual Meeting was held on the 13th March. The Right Honourable Lord Riddell presided, supported by Mrs. Fawcett, LL.D., now Dame Millicent Fawcett, to whom the Committee offer their warmest congratulations.

*Medical Staff Changes.*—At the end of the year Miss Aldrich-Blake, M.S., M.D., resigned her post of Senior Surgeon, after service on the Honorary Staff of the Hospital extending over 30 years. The sense of almost irreparable loss, caused by Miss Aldrich-Blake's decision to retire, which was felt by the Committee and all connected with the Hospital, can be best expressed by quoting the following Resolution of the Board of Management on receiving her resignation :

“ The Board of Management receive with deep regret  
 “ Miss Aldrich-Blake's resignation of the post of senior  
 “ surgeon to the Elizabeth Garrett Anderson Hospital.  
 “ During her thirty years' tenure of her position on the  
 “ Honorary Staff her brilliant surgery, her judgment and skill  
 “ have enhanced the reputation and usefulness of the Hospital,  
 “ and contributed greatly to the status of medical women.  
 “ Her wise counsels have been greatly valued, her work has  
 “ been an inspiration to all who have come into contact with  
 “ her, her influence for good has been profound. The Board  
 “ of Management are fully conscious that she has never spared  
 “ herself, that she has given freely of her time, and that she  
 “ has with forethought and generosity realised the need of the  
 “ Hospital for enlargement; they wish to place on record  
 “ their sense of the inestimable service she has rendered to the  
 “ Hospital, and the great loss sustained in her resignation.”

The Committee are glad to take this opportunity of congratulating Miss Aldrich-Blake upon the recognition of her services to the Community by His Majesty the King, who in the New Year list of Honours made her a Dame Commander of the Most Excellent Order of the British Empire.

The Committee report with pleasure that Dame Louisa has consented to serve upon the Consulting Staff.

Miss Hedda Alstrom, M.B., B.S., resigned her position as Physician-in-charge of the Mechano-Therapeutic Department last June, and Mrs. Kellgren-Cyriax, L.R.C.P. and S.Ed., has been appointed in her place. Miss Alstrom had served upon the Honorary Staff since 1920, but her tenure of her post had extended over a much greater period, and the Committee gratefully acknowledge her long and admirable service.

Miss Bolton, M.D., B.S., succeeds to the post of Senior Surgeon, and Miss Rawlins, M.B., B.S., has been appointed to Miss Bolton's late position. Miss Mocatta, M.D., F.R.C.S., has been appointed as Assistant Surgeon to fill the vacancy created on the Junior Staff by the changes among the Seniors.

*Almoner's Department.*—The work of the Almoner's Department has steadily increased during the past year. Many more patients from the wards have been referred by the Medical Staff for help of various kinds when they leave the Hospital. Convalescent treatment and the provision of surgical appliances is a matter of routine, but many other forms of after-care are required. Help in the housework, extra nourishment, clothing, payment of fares to Hospital, care of the unmarried mother, regular visiting to all incurable cases, may be mentioned as examples. Radium treatment has been arranged in many instances.

In the out-patient department, as in the wards, the work has also increased, and from the dental department all patients requiring artificial teeth are sent to the Almoner.

The result of another year's work has been satisfactory, as it seems to prove that social service and after-care are required to complete the medical and surgical treatment given in Hospital.

It is greatly regretted that Miss Johnson, who kindly undertook to visit special cases, had to give up the work on account of leaving London. The Committee is much indebted to Mrs. Marshall-Smith, who now comes once a week to check the accounts of the Samaritan Fund.

(A statistical report of the work of the Almoner's Department will be found on pages 34 and 35.)

*Numbers of Patients.*—During the year, 1,497 patients were admitted—110 more than in 1923. Of these 1,012 were surgical, 356 medical, 58 maternity, 49 infants and 22 special cases. The number of patients sent on to Rosa Morison House for completion of treatment was 588. New Out-Patients numbered 10,447, of whom 438 were patients attending the Evening Clinics—202 V.D. and 236 Skin Departments—and 514 ante-natal cases. The number of Out-Patient attendances registered was 56,564, as compared with 51,770 in 1923. Of these 4,416 attended the Evening Clinics—2,633 V.D., 1,380 Skin and 403 Dental Departments—and 3,192 were attendances upon Maternity cases on the District.

*Maternity Department.*—The number of Maternity patients attended on the District was 296 as compared with 302 in 1923. The total numbers for the Department show a decrease. There were 514 patients seen at the Ante-natal Clinic, of whom 218 were consultation cases—as against 617 in the previous year. It is significant that the decrease in the numbers for the Department has been gradual but continuous, and would serve to shew that the Hospital is beginning to suffer from the frequent inability of the Obstetricians to admit cases, even cases in labour—who have been booked and expect admission—owing to the inadequate and unsuitable accommodation at their disposal. All who are interested in this essential feature of the work of a Woman's Hospital are urged to do their best to help the Hon. Mrs. Fletcher

Moulton in raising the £5,000 necessary for providing adequate Labour and Maternity Wards in the improvement of the Hospital.

*Accounts.*—The adverse balance shown on the Income and Expenditure account is not so alarming as it appears, and has, indeed, been wiped out during January of this year. It was due to the temporary diminution of income caused by the conversion of some £20,000 of 5 per cent. War Stock into 4½ per cent. Conversion Loan, dividends upon which are payable in January instead of December.

Annual Subscriptions were maintained, £1,296 17s. 0d. as against £1,295 14s. 2d. in 1923. The Committee desire to thank Miss Ethel Stevenson of Stoke Poges, who compounded her Annual Subscription this year, by sending a sum which enabled them to invest £100 in Southern Railway Preference Stock at 5 per cent., which will bring in the yearly sum of £5 in perpetuity. Donations were slightly increased, £791 as against £714. £108 16s. 0d. was collected in Hospital Boxes and the Legacies received amounted to £2,655. In addition the Committee gratefully acknowledge the following grants :

<i>Grants Received :</i>		£	s.	d.
From King Edward's Hospital Fund (including				
the House of Recovery) ... ..	...	1,500	0	0
„ The Hospital Sunday Fund ... ..	...	550	0	0
„ „ Hospital Saturday Fund ... ..	...	265	0	0
„ „ Alexandra Day Fund ... ..	...	180	0	0
		<hr/>		
		£2,495	0	0
		<hr/>		

*Acknowledgments.*—The Committee take this opportunity of offering their cordial thanks to the Clergy who have visited

the patients throughout the year, especially the Vicar of St. Pancras and his Curates, Bishop Lander, and the Clergy of New Barnet; Messrs. Deloitte, Plender, Griffith & Co., the Honorary Auditors; Miss Beatrice Harraden—whose resignation has been received with great regret—Miss Flemming, and Miss Mellersh, the Honorary Librarians; to Miss Ethel Dunn, Honorary Book-keeper, and to the many kind and generous friends whose gifts are enumerated elsewhere in the Report.

## GIFTS RECEIVED DURING 1924.

### FLOWERS.

#### Their Majesties the King and Queen.

##### FLOWERS, FRUIT AND VEGETABLES.

Artists Rifles o/c  
Lady Anderson  
Anon.  
Dr. Madeline Baker  
Miss Bolton, M.D.  
Capelles Brotherhood  
The Lady Cecil  
Central Telegraph Office  
Miss Debenham  
Mrs. Davis  
Miss Drummond, Camden School  
Mrs. Finch  
Mrs. G. H. Garrett  
Lady Hall  
Jewish Girls' Institute

Mrs. J. D. Kelly  
Lingfield Women's Institute  
Mrs. Medinson  
The Hon. Mrs. Fletcher Moulton  
National Union of Teachers  
Mrs. Oldis  
Lady Plender  
Mr. and Mrs. Pollock  
Queen's College  
Mrs. N. Raeburn  
Miss Tait  
Mrs. Taylor  
Mrs. A. Thompson  
Mrs. Trimm

##### FROM THE FLOWER AND HARVEST THANKSGIVING SERVICES.

Christ Church, Somers Town  
The Vicar, Essenden  
The Vicar, Kings Langley  
Mayfield Parish Church  
The Vicar, Hatfield  
The Vicar, East Ham

St. Pancras Church  
St. Saviour's and St. Olave's  
Whitefield's Tabernacle  
St. Mary's S.S., Hornsey  
St. Lawrence S.S., Argot

##### GAME, EGGS, JAM, ETC.

Miss Atkinson  
Mrs. Barrett  
Miss Bolton  
W. H. Brown, Esq.  
Mrs. Dabis  
Mrs. Flemming, M.D.  
Mrs. Fortescue  
G. W. C. Hamilton, Esq.  
Lady Hall  
Mrs. Haythorathwaite  
Lingfield Women's Institute

The Hon. Mrs. Fletcher Moulton  
Lady Plender  
Mrs. Porter  
Mrs. Prior  
Queen's College, Harley Street  
Mrs. Sheppard  
Miss Sylvestre Samuel  
Miss Tait  
Mrs. Trimm  
Whitlands College

## BOOKS, PAPERS, ETC.

Dame Louisa Aldrich-Blake Amalgamated Press, Ltd. Anon. Miss Balfour Smith Mrs. Bannister Miss Bolton, M.D. Messrs. J. B. Cramer Miss Griffiths Miss Goody Lady Hall Dr. L. Hamilton Dr. Hare	Dr. Lepper Manager, Northway Hotel Mrs. Moulton Mrs. Noble Mrs. Pollock Mrs. Sheppard Mrs. Thornton Miss Turner Raphael Tuck & Sons, Ltd. The Western Union Cable Miss R. E. Spencer Wigram
--	---

## CLOTHING, LINEN, ETC.

Dr. Alstrom Mrs. Ashcroft Dr. Bolton Burlington School Mrs. Carson Miss Debenham Mrs. Ellis Mrs. Evans Miss Freeman Miss Frith Lady Hall Mrs. Hare Mrs. Hilliard	Mrs. Hopford Miss Goody Dr. Macdonald Mrs. Moulton Lady Plender Mrs. Pickard Miss Pope Miss Redpath Miss Tait Mrs. Wilson The Misses Ross Mrs. Witte Miss Wigram
--	--

## MISCELLANEOUS (INSTRUMENTS, EQUIPMENT, ETC.).

Miss Balfour Smith Miss Bannister Benevolent Orphan Fund Miss Bland Miss Bolton, M.D. Mrs. Brunton Mrs. Carlisle Miss Debenham (piano) Mrs. Dalglish Miss Flemming Miss Freeman Mrs. Graham The E.G.A. Guild Lady Hall Dr. Harding Mrs. Hilliard Mr. Isacke Mrs. J. D. Kelly Mrs. Lessing	Messrs. Lipton, Ltd. Mrs. A. Lebenfeld Miss Milligan Mrs. Mason Miss McQueen Midland Railway Co. Mrs. Muir Pepsodent Co. Lady Plender Mr. Pollock Queen's College Mrs. Ringruise Mrs. Roskill M. M. Samuel, Esq. Miss Tait Miss Tapson Miss Thomsett Mrs. Trimm Miss R. E. Spencer Wigram
---	---

## THEATRE, CONCERT AND ZOO TICKETS.

Dame Louisa Aldrich-Blake Miss Bolton, M.D. Covent Garden Opera House Miss Darbyshire Miss Debenham J. H. Drummond, Esq. Miss J. Field Miss Freeman N. L. Garrett, Esq. Garrick Theatre Gaiety Theatre Lady Hall Haymarket Theatre St. James' Theatre Lyric Theatre	Lyric Theatre, Hammersmith Leon M. Lion, Esq. Miss Martin Mrs. Muir Nursing Exhibition Regent Theatre L. G. Sharpe, Esq. Mrs. Sheppard Springer Films Miss Tait Miss Ann Thynne Miss Dorothea Webb Mr. and Miss Walton Wyndham's Theatre
---	---

## In Memoriam.

## Q.M.A.A.C. OLD COMRADES' ASSOCIATION.

A Piano: "As a Memorial to those Comrades who lost their lives during the Great War."

## CHRISTMAS GIFTS.

Mrs. Abrahams Dame Louisa Aldrich-Blake Messrs. Allen & Hanbury Mrs. E. R. Anderson The Misses F. & E. Bairdsmith Messrs. Balfour Mrs. Barry Mrs. Beaufoy Miss Bolton, M.D. The Misses Bolton Miss M. Broadhurst Burlington House School Lady Cameron Miss Chadburn, M.D. Mrs. Colman Miss L. de V. Colvin Bertie Collier Mrs. Crosthwaite Miss Debenham Mrs. Flemming, M.D. Mrs. R. Freeman Miss Frith The Gladys im Thurm Guild Mrs. Gorman Mrs. Graham Lady Hall Mrs. Hilliard Mrs. Holmes	Miss Hull Miss B. Jones Miss Kinkead Kenrick and Jefferson League of Remembrance London Needlework Guild Dr. Macdonald Mrs. R. Moore Miss Moore Miss Noakes Lady Plender Sir William Plender Messrs. Sainsbury Mrs. Scharlieb Mrs. Seys Miss Stevenson Miss Tait Sir Brumwell Thomas Mr. Thomas Miss Tilbury Miss Till V. V. Bread Co. Miss Vincent Messrs. Wallis Mrs. George Webb Miss Wilson Mrs. Witte Wycombe Abbey School
--	--

## CHRISTMAS GIFTS (MONETARY).

Adam Lane, Neave & Co.	Dr. Macdonald
Miss Aitken, M.D., B.S.	Medical Supply Co.
Messrs. Bailey	Messrs. Milton
Dr. Balmer	Out-patient Department
Mrs. Bartholomew	Dr. Paine
Messrs. Bell & Croydon	The Patients' League
Dr. Bolton	Dr. Peake
Messrs. Bounds	Messrs. Peptine Maltine, Ltd.
Messrs. British Drug Houses	Lady Plender
A. Browne, Ltd.	Mr. Pollock
Carlton Window Cleaning Co.	Mrs. Prior
Carnegie Bros.	Messrs. Ronuk
Miss Chadburn	Messrs. Sainsbury
Messrs. Covell	Messrs. Sanders
Mr. Davies	Mrs. Sheppard
Duncan Flockhart	Messrs. Shoolbred
Messrs. Jonathan Fallowfield	Miss Stevenson
Messrs. Chas. Franklin	Per Sisters for Wards
Mr. Gaselee	St. George's Laundry
Guild of the E.G.A.	Messrs. Taylor & Sons
Messrs. Harisson	Sir Brumwell Thomas
Messrs. Hewlett & Sons	Messrs. Thompson
Messrs. Isacke	Messrs. Tiffin & Sons
Mrs. Kerridge	Messrs. Walton Hassell & Port
Messrs. King	Messrs. Wands, Ltd.
Messrs. Lipton	Messrs. Willmott
Messrs. May & Baker	Messrs. Thos. Wolfe & Son

## TO THE ROSA MORISON HOUSE OF RECOVERY.

## FRUIT, FLOWERS AND VEGETABLES.

The Countess of Strafford	Bishop Lander
Lady Anderson	The Hon. Mrs. Fletcher
Mrs. Bowden	Moulton
Miss Debenham	Mrs. Shipton
Mrs. Duguid	Mrs. Perigal
Mr. Furneaux	Lady Plender
Mrs. Hasluck	

## EGGS, JAM, ETC.

Mrs. Hasluck	Lyonsdown School
Mrs. Lander	Lady Plender
The Hon. Mrs. Fletcher	Mrs. Shipton
Moulton	Mrs. Stimson

## MISCELLANEOUS.

Miss Debenham	Mrs. Meadows	Mrs. Roddick
Miss Goody	Lady Plender	Mrs. Shipton
Mrs. Hamilton		

## BOOKS, MAGAZINES, ETC.

Mrs. Bowden	Mrs. Mellor	Mrs. Shipton
Mrs. Hasluck	Dr. Payne	Mrs. Spankie
Mrs. Lander	Mrs. Perigal	Mrs. Stimson
Miss Lessware	Mrs. Roddick	

## ARTICLES OF CLOTHING, LINEN, ETC.

Mrs. Duguid	The Guild of Rosa Morison
Miss Goody	House
Herts. Needlework Guild	Mrs. Shipton
Lady Plender	

## CHRISTMAS GIFTS (MONETARY AND OTHERWISE).

Dame Louisa Aldrich-	Mrs. Hasluck	Mr. Pollock
Blake	Miss Lessware	Mrs. Pollock
Lady Anderson	Macfisheries	Mrs. Rawlinson
Mrs. Blake Odgers	The Hon. Mrs.	The R.M.H. Guild
Dr. Bolton	Fletcher Moulton	Mrs. Roddick
Mr. Alf. Cook	Mrs. Newman	Mrs. Sheppard
Miss Courtauld	Dr. Paine	Mrs. Shipton
Mrs. Duguid	Mrs. Perigal	Mrs. Stimson
Mr. Furneaux	Lady Plender	Miss Wigram
Dr. Hamilton		

CASES TREATED IN HOSPITAL DURING 1924  
AND DISCHARGED DURING THE YEAR.

DISEASES CAUSED BY INFECTION.

Disease	Relieved	Unrelieved	Died	Total
Gonorrhoea ...	10	—	—	10
Syphilis—acquired ...	4	—	—	4
Acute Rheumatism ...	3	—	—	3

DISEASES OF THE NERVOUS SYSTEM.

Disease	Relieved	Unrelieved	Died	Total
Chorea ...	1	—	—	1
Hemiplegia ...	1	—	—	1
Sub-acute combined degeneration of the spinal cord ...	1	—	—	1
Sciatica ...	3	—	—	3
Encephalitis Lethargica ...	1	—	—	1
Bell's Palsy ...	1	—	—	1
Ophthalmoplegia ...	1	—	—	1
Post-Encephalitis Lethargica ...	—	1	—	1
Anterior Polio-myelitis ...	1	—	—	1
Disseminated Sclerosis ...	1	—	—	1
Migraine ...	1	—	—	1
Progressive Muscular Atrophy ...	1	—	—	1
General Paralysis of the Insane ...	1	—	—	1
Neurasthenia and Neurosis ...	2	1	—	3
Neuritis ...	1	—	—	1
Diplopia ...	1	—	—	1
Epilepsy ...	—	1	—	1
Minor Epilepsy ...	1	—	—	1
Anorexia Nervosa ...	—	1	—	1
Tabes Dorsalis ...	—	1	—	1

DISEASES OF THE EYE.

Disease	Relieved	Unrelieved	Died	Total
Cataract ...	4	—	—	4
Cataract with Dacryocyclitis ...	1	—	—	1
Choroiditis ...	1	—	—	1
Corneal ulcer ...	1	—	—	1
Corneal opacities ...	1	—	—	1
Iridocyclitis ...	1	—	—	1
Acute Glaucoma ...	1	—	—	1
Iritis ...	1	—	—	1
Interstitial Keratitis ...	1	—	—	1
Filamentous Keratitis ...	1	—	—	1
Lachrymal Abscess ...	1	—	—	1
Strabismus ...	1	—	—	1

DISEASES OF THE EAR.

Disease	Relieved	Unrelieved	Died	Total
Polyp ...	1	—	—	1
Chronic Otitis Media ...	3	—	—	3
Mastoid Abscess ...	1	—	—	1

DISEASES OF THE THROAT.

Disease	Relieved	Unrelieved	Died	Total
Hypertrophied Tonsils and Adenoids ...	57	—	—	57
Atrophic Laryngitis ...	1	—	—	1

DISEASES OF THE NOSE.

Disease	Relieved	Unrelieved	Died	Total
Ethmoiditis ...	2	—	—	2
Deviated Septum ...	15	—	—	15
Atrophic Rhinitis ...	1	—	—	1
Nasal Polypi ...	10	—	—	10
Empyema of Antra ...	14	—	—	14

DISEASES OF THE RESPIRATORY SYSTEM.

Disease	Relieved	Unrelieved	Died	Total
Asthma ...	4	—	—	4
Bronchitis ...	7	—	1	8
Broncho-pneumonia ...	2	—	1	3
Bronchiectasis ...	1	—	—	1
Lobar pneumonia ...	2	—	1	3
Phthisis ...	17	1	—	18
Pleurisy ...	4	—	—	4
Malignant Growth of Lung ...	—	1	—	1

DISEASES OF METABOLISM.

Disease	Relieved	Unrelieved	Died	Total
Diabetes ...	10	—	—	10
Hyperemesis Gravidarum ...	1	—	—	1
Infantile Scurvy ...	1	—	—	1
Rickets ...	1	—	—	1
Marasmus ...	7	—	2	9

DISEASES OF THE DIGESTIVE SYSTEM.

Disease	Relieved	Unrelieved	Died	Total
<i>Mouth—</i>				
Carcinoma of Floor of Mouth	1	—	—	1
Fibroma of Tonsil and Jaw	1	—	—	1
Hare Lip ...	1	—	—	1
Cyst of Jaw ...	1	—	—	1
Endothelioma of Parotid Gland ...	1	—	—	1
Epulis ...	1	—	—	1
<i>Oesophagus—</i>				
Carcinoma ...	1	1	1	3



Disease	Relieved	Unrelieved	Died	Total
<i>Stomach—</i>				
Carcinoma ...	3	3	1	7
Hourglass Stomach ...	1	—	—	1
Ulcer ...	7	—	2	9
Gastritis ...	9	—	—	9
Fibro-myoma of Stomach ...	1	—	—	1
Dyspepsia ...	11	—	—	11
<i>Intestines—</i>				
Appendicitis ...	118	—	—	118
Carcinoma of Colon ...	4	3	2	9
Diarrhœa ...	6	—	—	6
Colopexy ...	1	—	—	1
Colitis ...	1	2	—	3
Chronic Constipation ...	11	—	—	11
Melaena ...	1	—	—	1
Enteritis—Tuberculous ...	1	—	1	2
<i>Rectum and Anus—</i>				
Carcinoma ...	7	2	1	10
Polyp ...	3	—	—	3
Fistula ...	4	—	—	4
Fissure ...	2	—	—	2
Faecal Fistula ...	1	—	—	1
<i>Gall Bladder—</i>				
Empyema ...	1	—	—	1
Obstruction in C.B.D. ...	1	—	—	1
Gall Stones ...	9	—	1	10
<i>Peritoneum—</i>				
Malignant ...	—	3	—	3
Tuberculous ...	1	—	—	1
<i>Pancreas—</i>				
Carcinoma ...	—	—	1	1
Deficiency ...	1	—	—	1
Adhesion ...	1	—	—	1
Hæmorrhoids ...	25	1	—	26
<i>Hernia—</i>				
Femoral ...	17	—	—	17
Inguinal ...	27	—	—	27
Ventral ...	10	—	—	10
Strangulated ...	1	—	—	1
<i>Liver—</i>				
Malignant disease ...	—	1	2	3
Cirrhosis ...	1	—	—	1
<i>Parasites—</i>				
Tapeworm ...	3	—	—	3
Threadworms ...	1	—	—	1

## DISEASES OF THE BREAST.

Disease	Relieved	Unrelieved	Died	Total
Carcinoma ...	20	2	—	22
Mastitis ...	11	1	—	12
Fibro-adenoma ...	3	—	—	3
Duct Papilloma ...	2	—	—	2
Cyst ...	1	—	—	1
Abscess ...	2	—	—	2
Hæmatoma ...	1	—	—	1

## DISEASES OF THE ENDOCRINE ORGANS.

Parenchymatous Goitre ...	3	—	—	3
Adenoma of Thyroid ...	2	—	—	2
Exophthalmic Goitre ...	6	2	1	9
Addison's Disease ...	1	—	—	1
Mongolian idiocy ...	—	1	—	1
Malignant disease of Thyroid gland ...	1	—	—	1
Obesity ...	1	—	—	1

## DISEASES OF THE CIRCULATORY SYSTEM.

<i>Veins—</i>				
Varicose Veins ...	5	—	—	5
Thrombosis of deep femoral veins ...	1	—	—	1
<i>Heart—</i>				
Malignant Endocarditis ...	—	—	1	1
Acute Rheumatic Endocarditis ...	3	—	—	3
Chronic Aortic Disease ...	6	—	1	7
"  Mitral  "  ... ..	13	2	—	15
Combined Valvular Disease ...	2	—	1	3
Myocarditis ...	6	—	—	6
Congenital Morbus Cordis ...	2	1	—	3
Arterio Sclerosis ...	4	—	—	4

## DISEASES OF THE BLOOD.

Pernicious anæmia ...	1	—	—	1
Lymphatic leukæmia ...	1	—	—	1
Anæmia ...	3	—	—	3
Splenic Anæmia ...	1	—	—	1
Staphylococcal Septicæmia ...	—	—	1	1

## DISEASES OF THE LYMPHATIC SYSTEM.

Tuberculous Glands ...	6	—	—	6
Malignant Glands ...	4	—	—	4

## DISEASES OF THE SKIN AND SUBCUTANEOUS TISSUES.

Disease	Relieved	Unrelieved	Died	Total
Lipoma ...	7	—	—	7
Sinus—In buttock ...	1	—	—	1
Abscess—Stitch ...	2	—	—	2
"  of Sternum ...	1	—	—	1
"  Psoas ...	1	—	—	1
Nævus ...	2	—	—	2
Sebaceous Cyst ...	1	—	—	1
Warts ...	1	—	—	1
Pruritis Ani ...	1	—	—	1
Ganglion of Wrist ...	1	—	—	1
Prepatellar Bursa ...	2	—	—	2
Fibroma of Thigh ...	1	—	—	1
Bazin's Disease ...	2	—	—	2
General Dermatitis ...	3	—	—	3
Erythema Nodosum ...	1	—	—	1
Impetigo Contagiosa ...	1	—	—	1
Lichen urticatus ...	1	—	—	1
Leucoderma ...	1	—	—	1
Molluscum Fibrosum ...	1	—	—	1
Psoriasis ...	2	—	—	2
Raynauds disease ...	1	—	—	1
Urticaria ...	2	—	—	2
Varicose ulcers ...	6	—	—	6

## DISEASES OF THE URINARY SYSTEM.

<i>Kidney—</i>				
Calculus ...	2	—	1	3
New Growth ...	—	1	—	1
Hydronephrosis ...	1	2	—	3
Nephroptosis ...	4	—	—	4
Perinephric Abscess ...	1	—	—	1
Nephritis—acute ...	2	—	1	3
"  chronic ...	3	—	—	3
Pyelitis ...	2	—	—	2
Renal Tuberculosis ...	1	—	1	2
Bacilluria ...	2	—	—	2
Oxaluria ...	1	—	—	1
<i>Ureter—</i>				
Calculus ...	1	—	—	1
<i>Bladder—</i>				
Cystitis ...	8	—	—	8
"  T.B. ...	—	1	1	2
Papilloma ...	3	1	—	4
Enuresis ...	3	2	—	5
<i>Urethra—</i>				
Calculi ...	1	—	—	1
Caruncle ...	6	—	—	6
Prolapse ...	1	—	—	1

## DISEASES OF THE ORGANS OF GENERATION.

Disease	Relieved	Unrelieved	Died	Total
<i>Ovary—</i>				
Carcinoma ...	—	2	—	2
Sarcoma ...	1	—	—	1
Cyst—Adenoma ...	44	—	—	44
Dermoid ...	2	—	—	2
Prolapse of Ovary ...	2	—	—	2
<i>Tubes and Broad Ligaments—</i>				
Salpingitis ...	10	—	—	10
Hydrosalpinx ...	4	—	—	4
Pyosalpinx ...	6	—	—	6
Tubo-ovarian cyst ...	3	—	—	3
Parovarian cyst ...	3	—	—	3
Pelvic Cellulitis ...	3	1	1	5
"  Peritonitis ...	2	—	—	2
Tubal Mole ...	1	—	—	1
<i>Uterus—</i>				
Fibroids ...	77	3	3	83
Fibrosis ...	23	—	1	24
Carcinoma of Cervix ...	17	6	1	24
"  of Fundus ...	8	2	—	10
Polyp—Cervical ...	21	—	—	21
"  Uterine ...	2	—	—	2
Sarcoma of Uterus ...	2	1	—	3
Cervicitis and Endometritis ...	39	—	—	39
Laceration of Cervix ...	8	—	—	8
Retroversions ...	41	1	—	42
Retroverted Gravid Uterus ...	2	—	—	2
Pyometra ...	1	—	1	2
<i>Vagina—</i>				
Prolapse ...	43	6	—	49
Fistula—cervico-vesical ...	1	—	—	1
"  vesico-vaginal ...	1	—	—	1
Vaginitis ...	2	—	—	2
Cysts ...	2	—	—	2
Cyst of Canal of Nnck ...	1	—	—	1
<i>Vulva—</i>				
Bartholin's Gland Cyst ...	2	—	—	2
"  Abscess ...	2	—	—	2
Epithelioma ...	3	—	—	3
Wart and Rodent Ulcer ...	1	—	—	1
Ulcer of Fourchette ...	1	—	—	1
Dermatitis of Vulva ...	1	—	—	1
<i>Malformations</i> ...	1	1	—	2

Disease	Relieved	Unrelieved	Died	Total
<i>Functional Disorders—</i>				
Dysmenorrhœa ...	—	—	—	22
Sterility ...	—	—	—	15
Dyspareunia ...	—	—	—	3
Coccygodinia ...	—	—	—	1
<i>Affections connected with Pregnancy and Puerperium—</i>				
Abortions—threatened ...	—	1	—	1
„ incomplete ...	16	—	—	16
Ectopic Gestation ...	6	—	—	6

## DISEASES OF THE ORGANS OF LOCOMOTION.

<i>Bones—</i>				
Hallux Valgus ...	2	—	—	2
Hammer Toe ...	1	—	—	1
Bunion ...	1	—	—	1
Ganglion on Foot ...	1	—	—	1
<i>Joints—</i>				
Rheumatoid Arthritis ...	11	1	—	12
<i>Muscles—</i>				
Muscular Rheumatism ...	1	—	—	1

## OPERATIONS.

	Relieved	Died	Total
<i>Areola Tissue—</i>			
Abscess opened ...	6	—	6
Lipoma ...	7	—	7
Fibroma ...	3	—	3
<i>Skins—</i>			
Sebaceous cyst removed ...	1	—	1
Rodent Ulcer ...	1	—	1
Nævus ...	2	—	2
Excision of Mole ...	3	—	3
For Epithelioma of Thigh ...	1	—	1
Excision of Sinus ...	1	—	1
Skin-graft ...	2	—	2
<i>Breast—</i>			
Abscess ...	1	—	1
Excision of Sinus ...	1	—	1
Cyst ...	2	—	2
Local excision of breast ...	17	—	17
Radical amputation of breast ...	18	1	19

	Relieved	Died	Total
<i>Operations—continued.</i>			
<i>Digestive Tract—</i>			
For Hare-lip ...	1	—	1
For Cyst of jaw ...	1	—	1
Excision of carcinoma of floor of mouth ...	1	—	1
Gastro-enterostomy ...	3	—	3
Gastrostomy ...	2	—	2
Intestinal anastomosis ...	2	—	2
Appendicectomy ...	162	—	162
Colotomy ...	7	1	8
Colopexy ...	1	—	1
For Volvulus ...	—	1	1
Abdomino-perineal ex. of Rectum ...	2	1	3
Perineal excision of Rectum ...	1	—	1
Radium for carc. of Rectum ...	1	—	1
For Fistula ...	4	—	4
For Fissure ...	2	—	2
Removal of rectal polyp ...	2	—	2
Sigmoidoscopy ...	1	—	1
For Hæmorrhoids ...	24	—	24
Laparotomy for Carc. of Pancreas ...	—	1	1
<i>Gall Bladder—</i>			
Cholecystotomy ...	7	—	7
Cholecystectomy ...	2	—	2
Cholecystenterotomy ...	1	—	1
<i>Abdominal Wall—</i>			
For Ventral hernia ...	8	—	8
For Inguinal hernia ...	26	—	26
For Femoral hernia ...	18	—	18
For Cyst of Canal of Nuck ...	1	—	1
Laparotomy for relief of adhesions ...	6	—	6
<i>Salivary Glands—</i>			
Removal of Endothelioma of Parotid ...	1	—	1
<i>Endocrine Glands—</i>			
Partial Thyroidectomy ...	2	—	2
Res. Enucleation Thyroid Adenoma ...	3	—	3
<i>Lymphatic System—</i>			
Glands—Malignant. Removed ...	3	—	3
„ Tubercular „ ...	3	—	3
<i>Circulatory System—</i>			
Varicose Veins Excised ...	2	—	2
Trendelenburg's operation ...	2	—	2

		Relieved	Died	Total
<i>Operations—continued.</i>				
<i>Genitalia—</i>				
Salpingo-Oophorectomy	...	20	—	20
Ovariectomy for Cyst	...	36	—	36
Oophorectomy	...	15	—	15
Salpingectomy	...	14	—	14
Parovarian Cyst removed	...	2	—	2
Myomectomy	...	14	1	15
Tube-ovarian Cyst	...	3	—	3
Salpingostomy	...	5	—	5
<i>Hysterectomy—</i>				
For Carcinoma of Cervix	...	9	—	9
For " " Fundus	...	6	—	6
For Endometritis and Cervicitis	...	10	—	10
For Fibroids	...	47	2	49
For Fibrosis	...	17	1	18
For Sarcoma of Uterus and Ovaries	...	2	—	2
For Prolapse	...	7	—	7
<i>Cervix—</i>				
Amputation of	...	5	—	5
Scraping and Cautery	...	6	—	6
Radium	...	1	—	1
<i>Removal—</i>				
Cervical Polypi	...	11	—	11
Uterine " "	...	10	—	10
Dilatation of Uterus and Manual Removal of Incomplete Abortion	...	5	—	5
Dilatation and Curetting	...	87	—	87
Gilliam's Operation	...	25	—	25
Ventrosuspension	...	9	—	9
Ventro Fixation	...	3	—	3
Sling Suspension	...	1	—	1
Trachelorrhaphy	...	5	—	5
Colporrhaphy	...	15	—	15
Perineorrhaphy	...	22	—	22
Vaginal Cyst removed	...	3	—	3
Removal of Vaginal Septum	...	1	—	1
For Vesico-Vaginal Fistula	...	2	—	2
Dilatation of Vagina	...	1	—	1
Excision of Vulva	...	5	—	5
Excision of Bartholin Cyst	...	4	—	4
Cautery for Epithelioma of Vulva	...	1	—	1
For Pelvic Cellulitis (Actinomycosis of the Ovary)	...	—	1	1
<i>Skeletal System—</i>				
For Hammer Toe	...	2	—	2
For Hallux Valgus...	...	1	—	1
Removal of Transverse process of Fifth Lumbar Vertebra	...	1	—	1

		Relieved	Died	Total
<i>Operations—continued.</i>				
<i>Muscles—Tendons—Bursae—</i>				
For Bunion	...	1	—	1
For Ganglion of Foot	...	1	—	1
For Ganglion of Wrist	...	1	—	1
Removal of Prepatellar Bursa	...	2	—	2
<i>Throat, Nose and Ear—</i>				
Tonsils and Adenoids removed	...	57	—	57
Submucous Resection	...	16	—	16
Caldwell-Luc's Radical Operation	...	10	—	10
Intranasal drainage of Antra	...	4	—	4
Removal of Nasal Polypi	...	10	—	10
" " Aural Polyp	...	1	—	1
For Cystic Middle Turbinate	...	2	—	2
Radical Mastoid Operation	...	2	—	2
Heath's Operation	...	1	—	1
Schwartz's " "	...	1	—	1
<i>Urinary—</i>				
Nephrectomy	...	3	—	3
Nephrolithotomy	...	2	—	2
Nephropexy	...	3	—	3
For Urethral Calculus	...	1	—	1
For Ureteric " "	...	1	—	1
Caruncle, Cautery	...	3	—	3
" " Excision	...	2	—	2
For Prolapsed Urethra	...	1	—	1
Diathermy of bladder	...	3	—	3
<i>Eye—</i>				
Iridectomy	...	5	—	5
Needling for Cataract	...	2	—	2
Advancement and Tenotomy	...	1	—	1
Lens Extraction for Cataract	...	1	—	1
Drainage of Lachrymal Sac	...	1	—	1

## MATERNITY DEPARTMENT, 1924.

## CASES ATTENDED IN THE DISTRICT.

				Total
<i>Number of Deliveries—</i>				
Primiparæ	...	...	45	
Multiparæ	...	...	223	
				268
<i>Operations performed—</i>				
Forceps	...	...	6	
Perineal Suture	...	...	67	
Incision of Mammary Abscess	...	...	1	
Manual Removal of Placenta	...	...	3	
<i>Infants—</i>				
Male	...	...	157	
Female	...	...	115	
				272

## MATERNITY IN-PATIENTS.

Number of Admissions ... ..	Total	58
Number of Deliveries—		
Primiparæ ... ..	20	
Multiparæ ... ..	30	
	—	50
Infants—		
Male ... ..	28	
Female ... ..	21	
	—	49
Complications of Pregnancy—		
Toxæmia ... ..	1	
Abortions ... ..	2	
Morbis Cordis ... ..	3	
Varicose Veins ... ..	1	
Fibroids ... ..	2	
Previous Operations ... ..	7	
Complications of Delivery—		
Breech presentation ... ..	3	
Persistent Occipito Posterior presentation	2	
Placentæ Previæ ... ..	1	
Contracted Pelvis ... ..	4	
Antepartum Hæmorrhage ... ..	3	
Hydramnios ... ..	2	
Operations performed—		
Forceps delivery ... ..	10	
Cæsarian section ... ..	6	
Removal of Placenta ... ..	2	
Version ... ..	2	

## X-RAY DEPARTMENT.

Diagnosis—		
Attendances:		
In-patients ... ..	216	
Out-patients ... ..	880	
Consultations ... ..	46	
	—	
	Total Attendances	1,142
	Total Radiographs	2,343
Treatment—		
New Patients ... ..	45	
Old Patients ... ..	39	
	—	
	Total No. of Patients	84
	Total Attendances	475

## ELECTRICAL DEPARTMENT.

Electrical Treatment—		
New Patients ... ..	59	
Old Patients ... ..	34	
	—	
	Total No. of Patients	93
	Total Attendances	968

High Frequency—				Total
New Patients ... ..	...	...	...	28
Old Patients ... ..	...	...	...	15
				—
	Total No. of Patients			43
	Total Attendances			393
Light Treatment—				
New Patients ... ..	...	...	...	37
Old Patients ... ..	...	...	...	14
				—
	Total No. of Patients			51
	Total Attendances			734
Diathermy—				
New Patients ... ..	...	...	...	27
Old Patients ... ..	...	...	...	1
				—
	Total No. of Patients			28
	Total Attendances			225
Vibrator—				
New Patients ... ..	...	...	...	4
Old Patients ... ..	...	...	...	1
				—
	Total No. of Patients			5
	Total Attendances			27

## MECHANO-THERAPEUTIC DEPARTMENT.

Treatments—			
In-patients ... ..	...	...	1,196
Out-patients ... ..	...	...	3,194
			—
	No. of Patients		4,390
			283

## PATHOLOGICAL DEPARTMENT.

Clinical reports ... ..	...	...	1,459
Microscopic Sections ... ..	...	...	717
V.D. Dept.—			
Wassermann Tests ... ..	...	...	572
Films for Gonococci ... ..	...	...	280
Cultures for " ... ..	...	...	239
Sach's Giorgi Tests ... ..	...	...	109
Van de Bergh's Tests ... ..	...	...	103
Urinæ ... ..	...	...	6
Films for Spirochaetes ... ..	...	...	1
			—
			1,310

## BIOCHEMICAL DEPARTMENT.

Special Chemical Investigations ... ..	...	...	540
--	-----	-----	-----

## EVENING CLINICS.

In-patients ... ..	...	...	22
Out-patients ... ..	...	...	202
Attendances ... ..	...	...	2,633
No. of In-patient Days ... ..	...	...	548

## ALMONER'S DEPARTMENT.

## STATISTICS FOR THE YEAR ENDING DECEMBER 31ST, 1924.

Patients visited at home	...	...	...	...	430
" sent to Convalescent Homes	...	...	...	...	162
" Sanatoria	...	...	...	...	18
" Hospitals for Dying or Incurables	...	...	...	...	14
" Rescue Homes or V.D. Hostels	...	...	...	...	16
" Infirmarys	...	...	...	...	55
" Ophthalmic Schools	...	...	...	...	3
" Especial Home for Mental Training	...	...	...	...	1
Surgical Appliances provided	...	...	...	...	396
Artificial Teeth provided	...	...	...	...	135
Radium provided	...	...	...	...	11
Insulin provided	...	...	...	...	2
Ambulances arranged for	...	...	...	...	22
Work found for Patients	...	...	...	...	2
Fares to Australia obtained	...	...	...	...	1
Child adopted by Dr. Barnardo	...	...	...	...	1

The Almoner has co-operated with outside agencies as follows:

Patients referred to Charity Organisation Society	...	...	...	...	135
" Invalid Children's Aid Association	...	...	...	...	50
" Infant Welfare Centres	...	...	...	...	73
" District Nurses	...	...	...	...	64
" County Councils	...	...	...	...	49
" Guardians	...	...	...	...	45
" Clergy	...	...	...	...	77
" Rescue Workers	...	...	...	...	24
" United Services Fund	...	...	...	...	55
" Insurance Societies	...	...	...	...	47
" Societies for the Blind	...	...	...	...	4

## ASSESSMENT OF CONVALESCENT CASES.

					£	s.	d.
Total cost	...	...	...	...	546	7	3
Paid by Patients	...	...	...	...	181	7	1
" Approved Societies	...	...	...	...	43	2	0
" United Services Fund	...	...	...	...	133	2	0
" from Samaritan Fund	...	...	...	...	75	14	5
" from Other Sources	...	...	...	...	113	1	9

## ASSESSMENT OF INSTRUMENT AND DENTAL CASES.

					£	s.	d.
Total cost	...	...	...	...	943	7	5
Paid by Patients	...	...	...	...	722	10	2
Hospital Sunday Fund	...	...	...	...	55	1	6
Hospital Saturday Fund	...	...	...	...	47	13	7
Approved Societies	...	...	...	...	15	18	2
Samaritan Fund	...	...	...	...	15	14	9
Other Sources	...	...	...	...	86	9	3

## STATISTICAL TABLES.

Financial Statistics for Year ending 31st December, 1924.

Compared with those of the previous year ending 31st December, 1923.

### I.—IN-PATIENTS.

#### (a) NUMBER OF BEDS AND IN-PATIENTS.

	Numbers in 1923	Numbers in 1924
Number of Beds available for use ... ..	75	75
Average number of Patients resident daily throughout the year ... ..	64½	71
Number of In-Patients in Hospital at beginning of the year ... ..	62	67
Number of In-Patients admitted during year ...	1,387	1,497
“ “ in Hospital at end of year ...	67	69
*Average number of days each Patient was resident	17	17.4

\* Ascertained by dividing the total of daily count by the number of patients treated to a conclusion.

#### (b) ANNUAL EXPENDITURE ON IN-PATIENTS APART FROM THAT ON OUT-PATIENTS; AVERAGE COST OF EACH IN-PATIENT PER WEEK; AND AVERAGE COST OF EACH IN-PATIENT.

The following figures do not include any charge for Rent, Rates and Taxes.

	Expenditure on In-Patients in 1923.			Average Cost of each In-Patient per week in 1923.			Expenditure on In-Patients in 1924.			Average Cost of each In-Patient per week in 1924.		
	£	s.	d.	£	s.	d.	£	s.	d.	£	s.	d.
<b>Maintenance—</b>												
Provisions ... ..	2,797	19	2	16	7½	3,077	16	10	16	6¾		
Surgery and Dispensary	1,390	13	0	8	3	1,476	13	10	7	11½		
Domestic ... ..	3,205	15	6	19	0¾	3,299	5	0	17	9¾		
Establishment ... ..	1,299	17	3	7	8¾	738	18	8	3	11¾		
Salaries and Wages ...	3,806	6	5	1	2	3,978	0	5	1	1	5	
Miscellaneous Expenses	194	14	3	1	1¾	265	3	3	1	5		
<b>Administration—</b>												
Management... ..	694	15	9	4	1½	734	15	4	3	11½		
Finance ... ..	54	12	0		3¾	32	4	1		2		
Average Total Cost of each In-Patient per week ... ..				3	19	10			3	13	2¾	
AVERAGE TOTAL COST of each In-Patient ... ..				9	14	6¾			9	1	11¾	

## STATISTICAL TABLES.

Financial Statistics for Year ending 31st December, 1924.

Compared with those of the previous year ending 31st December, 1923.

### II.—OUT-PATIENTS.

#### (a) NUMBERS.

	Numbers in 1923	Numbers in 1924
Total number of new Out-Patients ... ..	9,964	10,447
Total number of Out-Patient Attendances	51,770	56,564
(A) Number of Patients on books at the beginning of the year, if ascertainable ...		
(B) Number of Casualty Patients included in No. 1 above ... ..		
(C) Number of Casualty Attendances included in No. 2 above ... ..		
(D) Number of Maternity Patients included in No. 1 above ... ..	617	514
(E) Number of Attendances on Maternity Patients included in No. 2 above ...	3,322	3,192

#### (b) ANNUAL EXPENDITURE ON OUT-PATIENTS AND AVERAGE COST OF EACH OUT-PATIENT ATTENDANCE AND OF EACH OUT-PATIENT.

The following figures do not include any charge for Rent, Rates and Taxes.

	Expenditure in 1923			Average Cost per Out-Patient Attendance.		Expenditure in 1924.			Average Cost per Out-Patient Attendance.	
	£	s.	d.	s.	d.	£	s.	d.	s.	d.
<b>Maintenance—</b>										
Provisions (including Board of Officials) ... ..	310	17	8	1.44		341	19	7	1.45	
Surgery and Dispensary ...	1,247	8	3	5.78		1,258	12	11	5.34	
Domestic ... ..	275	15	2	1.28		348	6	1	1.47	
Establishment ... ..	96	0	5	.44		90	0	3	.38	
Salaries and Wages ... ..	2,262	18	3	10.49		2,522	9	2	10.7	
Miscellaneous ... ..	176	8	1	.81		238	4	7	1.01	
<b>Administration—</b>										
Management ... ..	148	14	3	.69		157	18	10	.67	
Finance ... ..	3	18	0	.1		10	14	8	.04	
Average Cost per Out-Patient Attendance ... ..				1	9.03				1	9.06
AVERAGE COST per Out-Patient				9	.75				9	6





## BALANCE SHEET

	£	s.	d.
1. To Sundry Creditors ... ..			4,296 1 10
2. „ Loans to Hospital			
3. „ Capital Accounts:—			
A. For Special Purposes:—			
(a) Hospital Endowments:—			
Emperor and Empress Frederick Memorial Fund	1,019	6	10
Cancer Ward Fund	6,326	14	6
Pathological Fund	1,467	8	7
X-Ray and Mechano-Therapeutic Fund	200	0	0
Patients' League Beds Nos. 1 and 2	1,871	0	0
General Endowment Fund, per last Account	61,671	3	11
Gift by Mrs. Robert Cheetham to endow a Bed in memory of her Husband	1,000	0	0
Further collections under Memorial Appeal	1,981	8	7
Profit on Sale and Redemption of Securities	232	15	0
	64,885	7	6
	75,769	17	5
(b) Other Special Purposes:—			
Samaritan Fund	410	13	0
Pollock Medal Fund	382	6	0
X-Ray Fund	683	3	3
	1,476	2	3
	77,245	19	8
B For Buildings and Equipment, per last Account	18,613	2	7
C. For General Purposes, per last Account	8,985	2	10
	104,844	5	1
4. To Unexpended Income Balances of Special Funds:—			
(a) Samaritan Fund	246	9	0
(b) Pollock Medal Fund	36	12	6
	283	1	6
	£109,423	8	5

Approved: A. GORDON POLLOCK } *Members of*  
  SOPHY HALL } *Finance Committee.*

AUDITORS' REPORT.—We have audited the above Balance Sheet of the Elizabeth Garrett Anderson required. In our opinion the Balance Sheet is properly drawn up so as to exhibit a true and correct given to us and as shown by the books of the Hospital. We have verified the Investments, and the

5, LONDON WALL BUILDINGS  
LONDON, E.C. 2.  
4th March, 1925

31st DECEMBER, 1924.

	£	s.	d.
1. By Cash at Bank and in Hand:—			
(a) Generally on account of Hospital:—			
Cash at Bank:—			
On Current Account	446	11	0
On Deposit Account	178	6	10
Cash in Hands of Officials	14	1	2
(b) On Account of Capital of Special Funds:—			
Hospital Endowments	479	0	11
Samaritan Fund	17	7	
(c) On Account of Unexpended Income Balances:—			
Samaritan Fund	246	9	0
Pollock Medal Fund	36	12	6
	763	0	0
	1,401	19	0
2. „ Rosa Morison House of Recovery:—			
Balance outstanding			4,319 4 4
3. „ Investments on Capital Account —			
A. For Special Purposes:			
(a) Hospital Endowments (as detailed on p. 42)	75,290	16	6
(b) Other Special Purposes (as detailed on p. 42)	1,475	4	8
	76,766	1	2
B. For Buildings and Equipment			1,000 0 0
C. For General Purposes			6,685 6 9
(NOTE.—The value of these Investments at ruling prices on 31st December, 1924, was approximately £82,647)			84,451 7 11
4. „ Land, Buildings and Equipment of Hospital:—			
As at 1st January, 1924, per last Account	18,763	19	8
Further Expenditure on Equipment to Date	431	13	6
	19,195	13	2
5. „ Income and Expenditure Account:—			
Excess of Expenditure over Income for Year to 31st December, 1924, per Income and Expenditure Account, p. 38	509	18	0
Less: Balance at 1st January, 1924, per last account	454	14	0
	55	4	0
	£109,423	8	5

DELOITTE, PLENDER, GRIFFITHS & CO., } *Hon. Auditors.*  
  *Chartered Accountants,*

Hospital dated 31st December, 1924, and have obtained all the information and explanations we have view of the state of the Hospital's affairs according to the best of our information and the explanations Bankers have certified to the correctness of the Bank Balances.

**INVESTMENTS ON CAPITAL ACCOUNTS.**  
**AT COST PRICE OR VALUE AT DATES ACQUIRED.**

	£	s.	d.	£	s.	d.
<b>A. FOR SPECIAL PURPOSES :</b>						
(a) Hospital Endowments :						
<i>Emperor and Empress Frederick Memorial Fund :</i>						
£780 L.M. & S. Rly. 4% Deb. Stock ... ..				1,018	14	3
<i>Cancer Ward Fund :</i>						
Chadburn Mortgage at 5% ... ..	6,000	0	0			
£232 L. & N.E. Railway 4% 2nd Guaranteed Stock...	326	14	6			
				6,326	14	6
<i>Endowment Fund :</i>						
£359 4s. Metro. District Railway 4% Debenture Stock	507	1	4			
£605 Great Western Railway 5% Guar. Rent Charge	1,000	0	0			
£516 14s. 11d. 2½% Consols ... ..	500	0	0			
£924 Metro. Railway 3½% Deb. Stock ... ..	999	16	5			
£961 Metropolitan Railway 3½% Preference Stock ...	1,000	11	6			
Smith, Garrett & Co., 13 5% Preference Shares of £20	260	0	0			
£2,941 17s. 6d. L.M. & S. Rly. 4% Preference Stock	2,616	17	5			
£1,150 Southern Railway 5% Preference Stock ...	1,582	4	6			
£3,512 4s. 5d. London County 3½% Consolidated Stock	3,538	9	5			
£2,272 14s. 6d. New Zealand 3% Inscribed Stock ...	2,000	0	0			
£669 18s. 2¼% Irish Guar. Land Stock ... ..	500	0	0			
£1,020 8s. 2d. Natal 4% Consolidated Stock 1937 ...	1,000	0	0			
£600 New South Wales 5% Insbd. Stock 1935/55 ...	600	0	0			
£114 Victorian Govt. 4% Consd. Stock 1940-60 Insbd.	108	11	4			
£400 L. & N.E. Railway 4% 1st Guaranteed Stk. ...	276	0	0			
£400 5¾% Exchequer Bonds ... ..	400	0	0			
£21,725 8s. 10d. 5% War Stock 1929/47 ... ..	20,301	16	10			
£21,100 4½% Conversion Loan ... ..	19,184	4	9			
£3,500 City of Hobart 5% Debenture Stock ... ..	3,474	1	0			
£3,070 5% National War Bonds ... ..	3,069	18	0			
£1,000 4% Victory Bonds ... ..	850	0	0			
£1,150 4% Funding Loan ... ..	920	0	0			
£1,694 11s. 3d. 3½% Conversion Loan ... ..	1,140	0	0			
£500 National Savings Certificate ... ..	455	0	0			
				66,284	12	6
<i>Pathological Fund :</i>						
£531 11s. 7d. London County 3% Consolidated Stock	500	0	0			
£1,013 11s. 6d. 5% War Loan ... ..	960	15	3			
				1,460	15	3
<i>X-Ray and Mechano-Therapeutic Fund :</i>						
Co-Partnership Tenants, Limited, 20 Shares of £10				200	0	0
				75,290	16	6
(b) Other Special Purposes :						
<i>Samaritan Fund :</i>						
£392 L. & N.E. Rly. 4% 1st Preference Stock ...	409	15	5			
<i>Pollock Medal Fund :</i>						
£600 London County 3% Consolidated Stock ...	382	6	0			
<i>X-Ray Fund :</i>						
£750 5% War Stock 1929/47 ... ..	683	3	3			
				1,475	4	8
<b>B. FOR BUILDINGS AND EQUIPMENT</b> ... ..						
£1,003 13s. 3d. 5% War Stock 1929-47 ... ..				1,000	0	0
<b>C. FOR GENERAL PURPOSES :</b>						
<i>General Purposes Fund :</i>						
£538 16s. Metro. District Railway 4% Debenture Stock	760	12	1			
£1,000 Metro. Railway 3½% Deb. Stock ... ..	1,082	2	2			
£15 Metropolitan Water 3% "A" Stock ... ..	13	10	0			
£157 17s. 10d. 5% War Stock ... ..	150	0	0			
£4,000 London County 3% Consolidated Stock ...	3,704	0	0			
£500 L. & N.E. Rly. 4% 1st Pref. Stock ... ..	487	11	3			
£500 " " 2nd Guar. Stock ... ..	487	11	3			
				6,685	6	9
Per Balance Sheet, page 41.				£84,451	7	11

*Note.*—The value of these Investments at ruling prices on 31st December, 1924, was approximately £82,647.

# ROSA MORISON HOUSE OF RECOVERY.

*Balance Sheet, 31st December, 1924.*

	£	s.	d.	£	s.	d.
To Sundry Creditors ... ..	389	11	9			
„ Loans to Hospital:—						
Elizabeth Garrett Anderson Hospital	4,319	4	4			
„ Capital Accounts:—						
For General Purposes, per last Account	6,970	16	4			
			11,679			12 5
<i>Approved: A. GORDON POLLOCK } Members of</i> <i>                  SOPHY HALL            } Finance Committee.</i>						
			£11,679			12 5
			£11,679			12 5
1. By Cash at Bank and in Hand:—						
Generally on account of the Hospital						40 10 10
2. „ Sundry Debtors ... ..						—
3. „ Investments on Capital Accounts:—						
For General Purposes—						
£800 New South Wales 4 per cent.						
Inscribed Stock ... ..	792	0	0			
£1,700 Metropolitan 3½ per cent.						
Consolidated Stock ... ..	1,643	19	0			
£21 1s. 0d. 5 per cent. War Stock						
1929/47 ... ..	20	0	0			
(NOTE.—The value of these Investments at ruling prices on 31st Dec., 1924, was approximately £2364)			2,455			19 0
4. „ Land, Buildings and Equipment of the Hospital ... ..						4,421 7 2
5. „ Income and Expenditure Account:—						
Balance at 1st January, 1924 ...	4,549	7	10			
Add Excess of Expenditure over						
Income for year to 31st Dec., 1924	212	7	7			
			4,761			15 5
			£11,679			12 5

AUDITORS' REPORT.—We have audited the above Balance Sheet of the Rosa Morison House of Recovery dated 31st December, 1924, and have obtained all the information and explanations we have required. In our opinion the Balance Sheet is properly drawn up so as to exhibit a true and correct view of the state of the Hospital's affairs according to the best of our information and the explanations given to us and as shown by the books of the Hospital. We have verified the Investments, and the Bankers have certified to the correctness of the Bank Balances.

5, LONDON WALL BUILDINGS, LONDON, E.C. 2.  
4th March, 1925.

DELOITTE, PLENDER, GRIFFITHS & CO., } Hon. Auditors.  
Chartered Accountants, }



## ROSA MORISON HOUSE OF RECOVERY.

## STATISTICAL TABLES.

Financial Statistics for Year ending 31st December, 1924.

Compared with those of the previous year ending 31st December, 1923.

## I.—IN-PATIENTS.

## (a) NUMBER OF BEDS AND IN-PATIENTS.

	Numbers in 1923	Numbers in 1924
Number of Beds available for use ... ..	28	28
Average number of Patients resident daily throughout the year ... ..	25	25½
Number of In-Patients in Hospital at beginning of the year ... ..	24	24
Number of In-Patients admitted during year ... ..	579	588
.. .. in Hospital at end of year ... ..	26	22
*Average number of days each Patient was resident	15¾	15.8

\* Ascertained by dividing the total of daily count by the number of patients treated to a conclusion.

## (b) ANNUAL EXPENDITURE ON IN-PATIENTS APART FROM THAT ON OUT-PATIENTS; AVERAGE COST OF EACH IN-PATIENT PER WEEK; AND AVERAGE COST OF EACH IN-PATIENT.

The following figures do not include any charge for Rent, Rates and Taxes.

	Expenditure on In-Patients in 1923			Average cost of each In-Patient per week in 1923			Expenditure on In-Patients in 1924			Average cost of each In-Patient per week in 1924		
	£	s.	d.	£	s.	d.	£	s.	d.	£	s.	d.
<b>Maintenance—</b>												
Provisions ... ..	864	17	0	13	3		868	11	0	13	0½	
Surgery and Dispensary ... ..	86	6	11	1	3¾		92	6	8	1	4½	
Domestic ... ..	752	11	4	11	6¾		761	18	0	11	3	
Establishment ... ..	291	4	9	4	5½		222	17	0	3	4	
Salaries and Wages ... ..	526	15	2	8	1		575	9	3	8	7½	
Miscellaneous Expenses	48	1	1		8¾		58	16	0		10½	
<b>Administration—</b>												
Management ... ..												¼
Finance ... ..	2	6	8			¼						¼
<b>Average Total Cost of each In-Patient per week ...</b>				1	19	4¾				1	18	6
<b>AVERAGE TOTAL COST of each In-Patient ...</b>				4	9	1¾				4	7	5½

## SUBSCRIPTIONS AND DONATIONS FROM CITY AND OTHER COMPANIES.

From the year 1875 to the end of 1924.

	General.			Building.		
	£	s.	d.	£	s.	d.
1875-1916 Salters, The Worshipful Company of ...	399	0	0	73	10	0
1875-1922 Clothworkers, The Worshipful Company of ... ..	900	0	0	100	0	0
1877-1890 Fishmongers, The Worshipful Company of ... ..	178	10	0	52	10	0
1877-1894 Grocers, The Worshipful Company of ... ..	225	0	0	100	0	0
1878-1900 Drapers, The Worshipful Company of ... ..	99	15	0	—		
1880-1884 Cutlers, The Worshipful Company of ... ..	42	0	0	—		
1882-1897 Goldsmiths, The Worshipful Company of ... ..	125	0	0	—		
1893 Broderers, The Worshipful Company of ... ..	10	10	0	—		
1888-1913 Haberdashers, The Worshipful Company of ... ..	26	5	0	5	5	0
1888-1912 Skinners, The Worshipful Company of ... ..	73	10	0	136	10	0
1888-1915 Merchant Taylors, The Worshipful Company of ... ..	52	10	0	31	10	0
1889 Pewterers, The Worshipful Company of ... ..	—			10	10	0
1892-1917 Mercers, The Worshipful Company of ... ..	98	10	0	—		
1895-1911 Dyers, The Worshipful Company of ... ..	33	12	0	—		
1895-1905 Girdlers, The Worshipful Company of ... ..	90	8	0	—		
1905 Tallow Chandlers, The Worshipful Company of ... ..	10	10	0	—		
1879-1889 Berman's Charity, The Trustees of ... ..	21	0	0	10	10	0
1890 William Kendall Charity ... ..	10	10	0	—		
1892-1924 Smith's Kensington Estate Charity ... ..	2,200	0	0	—		
1893-1905 Cholmondeley Charity, The Trustees of ... ..	45	0	0	—		
1893-1914 Hoxton Estate Charity ... ..	48	6	0	—		
1896-1924 Delmar Charitable Trust ... ..	288	15	0	—		
1900-1903 Wells and Campden Charity ... ..	31	10	0	—		
1905 The Court of Common Council ... ..	52	10	0	—		
1907 Butchers, The Worshipful Company of ... ..	3	3	0	—		
1908 Joiners, The Worshipful Company of ... ..	5	0	0	—		
1908-1924 Aldgate Freedom Foundation, Governors	157	10	0	—		

FORM OF BEQUEST TO THE ELIZABETH  
GARRETT ANDERSON HOSPITAL FORMERLY  
NEW HOSPITAL FOR WOMEN.

I bequeath to the Treasurer for the time being of the Elizabeth Garrett Anderson Hospital formerly New Hospital for Women for the purposes of that Institution the sum of  
£                      free of legacy duty.

Subscriptions and donations may be sent to the Secretary, Miss Imogen H. Murphy, at the Hospital, 144, Euston Road, N.W.; or may be paid to the account of the Elizabeth Garrett Anderson Hospital Branch Bank of England, Burlington Gardens, W. An order to Bankers for payment of subscription will be found facing page 55.

NAMING BEDS.

Benefactors may name beds in accordance with the following rule:

Every donor of £1,000 shall be entitled to name a bed in the Hospital.

Every donor of £500 shall be entitled to name a cot in the Hospital.

LIFE GOVERNORS.

- ABRAHAMS, Mrs. Adrian, 16, Lansdowne Crescent, W. 11.  
ABRAHAMS, Mrs., 9, Warrington Gardens, Maida Vale, W.  
ADOLPH, Miss A., 248, Portobello Rd., W. (representing Hosp. Sat. Fund).  
ALDRICH-BLAKE, D.B.E., M.D., M.S., Dame LOUISA, 17, Nottingham Place, W.  
ALDRICH-BLAKE, Miss M. B.  
ALLEN, F., Esq., 37, Oakley Road, N. (representing Haggerston and N.E.L.H.S.)  
ANDERSON, Dr. LOUISA GARRETT, C.B.E.  
ANDERSON, Sir ALAN GARRETT, K.B.E., 7, Palace Green, W. 8.  
APPERLY, H., Esq., L.D.S., R.C.S., 12, Chandos Street, W. 1.  
ARDILAUN, Lady, 11, Carlton House Terrace, S.W.  
ASTLEY, Miss C., 15, Upper Phillimore Gardens, W.  
  
BANCROFT, Sir SQUIRE, A 1, The Albany.  
BARING, Mrs.  
BARTHOLOMEW, L. T., Esq., 4, Hill Close, Hampstead Way, N.W.  
BARTHOLOMEW, Mrs.  
BATHURST, Miss E. C., Central Telegraph Office.                      "                      "  
BEADLE, H. H., Esq., 5, Hawke Road, Upper Norwood.  
BEATON, Miss  
BEDDOW, JOSIAH, Esq., 147, Auckland Road, Upper Norwood.  
BEDFORD, His Grace the Duke of, 15, Belgrave Square, S.W.  
BEILBY, Lady, 29, Kidderpore Avenue, Hampstead.  
BENJAMIN, Mrs., 101, Clarence Gate Gardens, N.W. 1.  
BENSON, Mrs. W. M.  
BERMAN'S CHARITY, THE TRUSTEES OF.  
BISCHOFFSHEIM, Mrs.  
BOLTON, M.D., B.S., Miss  
BOLTON, Miss, Westridge, Prince Arthur Road, Hampstead.  
BORWICK, LEONARD, Esq.  
BOUSFIELD, W. R., Esq., St. Swithins, Hendon.  
BOYLE, M.D., Miss HELEN, 9, The Drive, Hove, Brighton.  
BRAMWELL, B.Sc., Miss, County Secondary School, Eltham.  
BRANDEN, Mrs.  
BROCKSOPP, THOS. G., Esq., Cissbury Road, Hove.  
BROOK, C. B., Esq.  
BROOKS, Miss L. M., 48, Gordon Square, W.C. 1.  
BROWNING, Miss M. L., 9, Cadogan Square, S.W.  
BRYDON, Mrs.  
BUCHANAN, Miss  
BURGESS, M.A., Miss, Burlington School, W. 1.  
  
CAMPBELL, Miss M.  
CAREY, Lady WILLOUGHBY, Mount Tryon, Torquay.  
CASAS, Mrs. C. A. DE LAS, Collipriest, Tiverton.  
CHOLMONDELEY CHARITY, TRUSTEES OF.  
CLEMENTS, W., Esq., Honeycott, 64, Richmond Wood Road, Bournemouth.  
CLOTHWORKERS, THE WORSHIPFUL COMPANY OF.

COLLINSON, W. B., Esq.  
 COLLYER, E. W., Esq.  
 CONNELL, Miss E. C.  
 COURTAULD, Miss M. R., Copthall, Chipperfield, Herts.  
 COX, HORACE, Esq., Bream's Buildings, E.C.  
 CRAIG, Mrs. GILFRID, Dawley Lodge, Hillingdon.  
 CULLIS, Dr. WINIFRED, 8, St. Martin's Place, W.C. 2.  
 CURTIS, Miss, Women's Staff, Post Office Savings Bank, Blythe Rd., W.14.  
 CUTLERS, THE WORSHIPFUL COMPANY OF.

DANGERFIELD, F., Esq., Westcott, Battlefield Road, St. Albans.  
 DARWIN, Mrs., Cripps Corner, Forest Row, Sussex.  
 DAVIES, Mrs. A. LL.  
 DAVIES-COLLEY, M.D., F.R.C.S., Miss, 16, Harley Street, W.  
 DAY, Mrs., Sunnyside, 26, Veronica Road, Upper Tooting.  
 DAWES, Mrs., 11A, Portland Place, W.  
 DEBENHAM, F., Esq.  
 DEBENHAM, Miss A., Hobbs Farm, Tandridge, Surrey.  
 DEBENHAM, Miss E., 16, Neville Court, N.W. 8.  
 DICKINSON, Dr. EVELYN, 42, Ordnance Road, N.W. 2.  
 DIX, Miss.  
 DOMVILLE, Miss, Regent Palace Hotel, W. 1.  
 DONOVAN, Mrs., 4, Westbourne Crescent, Hyde Park, W.  
 DOUGLAS, Miss, The White House, Chelsea.  
 DOVE, Miss J. F., Old Cross Keys, Princes Risboro'.  
 DRAPERS, THE WORSHIPFUL COMPANY OF.  
 DRUMMOND, M.A., Miss, North London Collegiate School.

EHRlich, Mrs., The Dutch House, Bognor.  
 ELDER, Mrs. A. LANG.  
 EVANS, Mrs. A. C., 67, Benthall Road, Stoke Newington.  
 EVANS, R. H., Esq., United Ancient Order of Druids, 36, Morpeth Road, E. 9.  
 EVERITT, Mrs. C. (representing Secretaries' and Clerks' Bed).  
 EVERS, Miss, 13, Brockwell Park Gardens, S.E. 24.

FARQUHARSON, Mrs. NOEL, Hill House, Harefield.  
 FAWCETT, G.B.E., LL.D., Dame MILlicENT, 2, Gower Street, W.C.  
 FERGUSON, Miss, Hamilton House, Tunbridge Wells.  
 FIELD, HORACE, Esq., 1, Langham Chambers, Langham Place, W.  
 FISHMONGERS, THE WORSHIPFUL COMPANY OF.  
 FLEMING, M.D., Mrs., 70, Harley Street, W.  
 FLETCHER, J. S., Esq., J.P., Bryony Hill, Hambleton, Surrey.  
 F. M. W.  
 FRANKLIN, Dr. MARJORIE, 50, Porchester Terrace, W.  
 FRANKLIN, MICHAEL A. E., Esq., 50, Porchester Terrace, W.  
 FRASER, Dr. ELIZABETH.  
 FREEMAN, Miss, Queen Anne's Mansions, S.W.  
 FRODSHAM, B.A., Miss, St. Saviour's and St. Olave's, New Kent Rd., S.E.  
 FULFORD, Miss C., 16, Egerton Gardens, S.W.

GARDNER, Miss REBECCA, 22, Grove Place, N.W. 3.  
 GARRETT, FRANK, Esq., Aldringham House, near Saxmundham.  
 GARRETT, Mrs. G. H., Green Heys, Snape, Saxmundham.

GARRETT, Miss A., Holm Cottage, Holmwood.  
 GARRETT, Miss E. F., Holm Cottage, Holmwood.  
 GARRETT, N. L., Esq., 4, Stone Buildings, Lincoln's Inn.  
 GASELEE, H., Esq., 75, Linden Gardens, Bayswater, W.  
 GENTRY, STEPHEN, Esq., Trafalgar Hospital Aid Society, 215, Old Kent Road, S.E. 1.  
 GETHING, HERBERT, Esq., The Firs, Abergavenny.  
 GIBB, Lady, South Corner, Alan Road, Wimbledon.  
 GIRDLERS, THE WORSHIPFUL COMPANY OF.  
 GLADSTONE, Mrs. E. O., Hillingdon.  
 GLADSTONE, Miss F., 46, Ladbroke Grove, W.  
 GOLDSMITHS, THE WORSHIPFUL COMPANY OF.  
 GOODY, Miss FLORENCE P., 6, Morley Road, Lewisham.  
 GOSCHEN, CHAS. H., Esq., The Ballards, Addington, Croydon.  
 GRANGER, Lady, 25, Lower Belgrave Street, S.W.  
 GRANT, Miss, 18, Campden Grove, W. 8.  
 GREENWELL, EDWARD, Esq., 4, Berners Street, W.  
 GRIFFITHS, PERCIVAL D., Esq., 34, Bryanston Square, W. 1.  
 GRIFFITHS, PERCIVAL, Mrs. " " "  
 GROCERS, THE WORSHIPFUL COMPANY OF.  
 GUMBLETON, W. E., Esq., Belgrove, Queenstown, Co. Cork.  
 GWYNNE, Mrs., 9, Collingham Gardens, W. 5.

HAGGERSTON & N.E. LONDON HOSPITAL SOCIETY. (A. F. Prentis, Esq., Secretary, 51, Dunsmure Road, N. 16.)  
 HALL, Lady, 21, Dorset Square, N.W. 1.  
 HAMILTON, M.D., B.S., Miss, 39, Nottingham Place, W.  
 HARBORD, Miss, Shirley House, Swaffnam.  
 HARDIE, M.B., Ch.B., Miss.  
 HARE, C.B.E., M.D., M.R.C.P., Miss.  
 HARTLAND, Mrs., Hardwick Court, Chepstow.  
 HENDERSON, M.D., Miss A.  
 HENLEY, Miss ETHEL, University Women's Club, 2, Audley Square, W. 1.  
 HENSON, Miss M. E.  
 HIGGINS, Mrs. NAPIER.  
 HILL, EDWIN F., Esq., Ewhurst, Kersfield Road, Putney Hill, S.W. 15.  
 HILL, Miss A. C.  
 HOLLAND, Miss MABEL, 1A, Holland Park, W.  
 HOOPER, Mrs. W., 163, Bathurst Gardens, N.W. 10 (representing Patients' League).  
 HOPE-CLARKE, Miss, 2, Crescent Road, Wimbledon.  
 HOSKINS, Surgeon-Major, 76, Jermyn Street, W.  
 HOUNSON, W. A., Esq., Cleveland, New Church Road, Brighton.  
 HOVELL, T. MARK, Esq., F.R.C.S., 105, Harley Street, W.  
 How, Miss.  
 How, Miss E.  
 HUDSON, G.B.E., Lady  
 HUGHES, Mrs. EDGAR.  
 HUNTINGDON, Mrs.

ISAAC, ALEXANDER, Esq.

JODRELL, T., Esq.  
 JOHNSON, Miss F. C., M.A., 25, York St. Chas., Bryanston Sq., W.  
 JOHNSON, Miss E. A., Nat. Amal. Ap. Society, Euston Road, N.W. 1.

KENT, F. B. B., Esq., Selworthy, Ballard's Lane, Church End, N.  
 KING, T. H., Esq., 10, Burghill Road, Sydenham (representing Robertson & Woodcock, Ltd.).

LATTA, Sir JOHN, 12, Portman Square, W. 1.  
 LEACH, Miss M. H.  
 LEVY, The Hon. Mrs., 54, Lowndes Square, S.W.  
 LEWER, B.A., Miss, Queen's College, Harley Street, W.  
 LONGSTAFF, Mrs., Garden House, Ightham, Kent.  
 LOWRY, Dr. ELEANOR, 45, Inverness Terrace, W.  
 LUCAS, F., Esq., 15, Westbourne Terrace, Hyde Park, W.  
 LION, Mrs. LEON M., Thurston Lodge, New Bushey, Herts.

## M.E.B.

MACARTHY, Miss Maud.  
 MACONACHIE, Mrs. J. W., 8, Porchester Gate, W.  
 MACDONALD, M.B., Miss I. M., 47, Seymour Street, Portman Square, W.  
 MACDONALD, Miss J. C. C., Ballantuin, Blairgowrie.  
 MACDONALD, Miss K. O. " " "  
 MAPLE & Co., Messrs., Tottenham Court Road.  
 MARX, Mrs. E., 55, Hamilton Terrace, N.W. 1.  
 MARRIAGE, Mrs. E. BURGESS, Four Elms, Aspenden, Buntingford, Herts.  
 MARSHALL, ARTHUR, Esq., 13, Belsize Avenue, N.W.  
 MARSHALL, J. C., Esq., Albury, Eastbourne.  
 MASON, Mrs.  
 MCKEE, Miss, 6, Bentinck Mansions, W. 1.  
 McLAREN, The Hon. Mrs., 38, South Street, W. 1.  
 McSWINEY, Mrs. W., 12, Oxford Square, W.  
 MELCHERS, Mrs. C. E., Rusholme, Crockham Hill, Kent.  
 MERCERS, THE WORSHIPFUL COMPANY OF.  
 MERCHANT TAYLORS, THE WORSHIPFUL COMPANY OF.  
 MERCIER, Miss, Whitelands College, Chelsea.  
 MEYER, Lady, 12, Park Crescent, W. 1.  
 MILBOURNE, J., Esq., 13, Arcola Street, Stoke Newington (rep. Hag. and N.E.L.H.S.).  
 MOCATTA, E. L., Esq., 93, Westbourne Terrace, W. 2.  
 MONEY-COUTTS, Mrs.  
 MOULTON, The Hon. Mrs. FLETCHER.  
 "M.S.D."  
 MULLINS, E. G., Esq.

NELSON & SONS, Messrs. J., 44, Tower Buildings, Liverpool.  
 NICHOLSON, Miss ESTHER.  
 NICKALLS, M.A., Miss, Lady Eleanor Holles School, Hackney.  
 NUNN, Mrs., Rosslyn Grove, Hampstead.

PARR, R. C., Esq., M.A., D.L., Grappenhall, Heyes, Warrington, Lancs.  
 PAUL, J. W., Esq.  
 PENFOLD, Miss.  
 PENNINGTON, Mrs., 17, Hyde Park Terrace, W.  
 PETO, Mrs. RALPH, 11, Upper Montagu St., W. 1.  
 PHILLIPS, Mrs., 107, Clifton Hill, St. John's Wood.  
 PHILLPOTTS, Mrs. ARTHUR, Cheston Cross, Torquay.  
 PIRRIE, The Lady, 24, Belgrave Square, S.W. 1.

PLENDER, Bart., G.B.E., J.P., Sir WM., 51, Kensington Court, W.  
 PLENDER, Lady, 51, Kensington Court, W.  
 POLLOCK, A. GORDON, Esq., The Old House, Mickleham.  
 POLLOCK, Mrs. A. G., The Old House, Mickleham.  
 POLLOCK, Miss, The Old House, Mickleham.  
 PORTARLINGTON, The Countess of, 37, Chesham Place, S.W.  
 POTTS, G. W., Esq., 54, Elsworthy Road, N.W. 3.  
 PRAED, Miss E. MACKWORTH.  
 PRUDENTIAL ASSURANCE COMPANY, Holborn Bars, E.C.

QUINCEY, E. DE Q., Esq., Oakwood, Chislehurst.

RALPH, Miss MORLEY A.  
 RAWLINGS, Miss, 7, Rose Hill, Dorking.  
 RAWLINGS, WALTER, Esq., 21, Golden Square, W. 1.  
 RIORDEN, Miss CHARLOTTE, 6, Cavendish Avenue, N. 3.  
 ROBERTS, Lady.  
 ROBERTSON, Mrs. GRAHAM.  
 RODGERS, JOHN, Esq.  
 ROTHSCHILD & SONS, Messrs., New Court, St. Swithin's Lane, E.C.  
 RUNCIMAN, Mrs., Doxford, Chathill, Northumberland.  
 RUTTER, Miss M. T., 39, Jameson Road, Bexhill-on-Sea.  
 RUTTER, Miss FLORENCE E., Coat House, Martock, Somerset.

SAINSBURY, J. B., Esq., 11A, Portland Place, W. 1.  
 SALOMONS, Mrs. ANNIE, 7, Stratton Street, Piccadilly.  
 SALTERS, THE WORSHIPFUL COMPANY OF.  
 SANDERS, Mrs. JOSEPH, 92, Crawford Street, Bryanston Square, W.  
 SAUNDERSON, Mrs. RICHARD.  
 SCHARLIEB, C.B.E., M.D., M.S., Mrs., 149, Harley Street, W.  
 SCOTT, Miss.  
 "S.D.R.S.D."  
 SHARPE, Miss, 1, Windmill Hill, N.W. 3.  
 SIMPSON, Dame Florence (representing Q.M.A.A.C.).  
 SKAN, Rev. F. H.  
 SKINNERS, THE WORSHIPFUL COMPANY OF.  
 SMEE, J.P., Alderman Miss, 10, Blenheim Road, W. 4.  
 SMITH, Miss CONSTANCE, I.S.O., Post Office Savings Bank.  
 SMITH, Mrs. F. W., 2, Perryn Road, Acton, W. 3.  
 SMITH, Miss Murray, 50, Park Street, W.  
 SMITH, Miss M. J., 20, Talgarth Road, W. Kensington.  
 SMITH, Mrs. Reginald (In memory of E.S.), 11, Green Street, Mayfair.  
 SMITH'S CHARITY, THE TRUSTEES OF, 5, Bedford Square, W.C. 1.  
 SMYTH, Dr. ETHEL, Coign, Woking.  
 SMYTHE, Mrs. HAMILTON, Barfort, Churt, Farnham.  
 ST. HELIER, Lady, 52, Portland Place, W.  
 STEVENSON, Miss ETHEL, Hedgerley Park, Stoke Poges.  
 STONE, EDMUND, Esq., Leighcliff Road, Leigh-on-Sea.  
 STRANGE, Miss.  
 STRODE, Miss, 7, Stafford Terrace, Kensington, W.

TABOR, Miss, 44, Wimborne Road, Bournemouth.



TAPSON, Miss M., 25, Porchester Terrace, W.  
 TATTERSALL, Miss, 256, Ferme Park Road, Hornsey.  
 THOMAS, Mrs.  
 THOMASSON, Mrs., 16, Sussex Square, Hyde Park, W  
 THOMPSON, WALTER, Esq.  
 THOMPSON, Mrs. H. Y., 19, Portman Square, W.  
 THOMPSON, Miss.  
 THORNE, G. R., Esq.  
 TIPPING, H. A., Esq., 11, Dorset Square, N.W. 1.  
 TOLLEMACHE, The Lady, 61, Cadogan Gardens, S.W.  
 TOMKINSON, H. R., Esq.  
 TOPLIS, Miss GRACE, 171, Camden Road, N.W. 1.

VALLANCE, THOMAS, Esq.  
 VANBRUGH, Miss IRENE, 4, Wyndham Place, W.  
 VON GOETZ, Miss.

WADE, Miss, 87, Waterloo Road, Dublin.  
 WAGG, Miss, The Hermitage, East Grinstead.  
 WAGNER, HENRY, Esq., 13, Half Moon Street, W.  
 WALKER, M.D., Miss, 122, Harley Street, W.  
 WALKER, C., Esq.  
 WALKER, EDWARD LAKE, Esq., 29, Prince's Gate, S.W  
 WALLER, JOHN, Esq.  
 WALLIS, Miss G. L., Highfield, Oxhey Lane, Watford.  
 WATT, JAMES, Esq., 28, Charlotte Square, Edinburgh.  
 WEBB, Mrs., 7, Cumberland House, W. 8.  
 WEBB, Dr. HELEN.  
 WEINGARDT, Mrs.  
 WHARRE, Mrs. THOMAS, 10, Eton Avenue, N.W.  
 WHITELAW, Miss, Wycombe Abbey, High Wycombe, Bucks.  
 WIGHT, Miss, The Gables, Alexandra Road, Sidmouth.  
 WIGRAM, Miss R. E. SPENCER, 17, Nottingham Place, W.  
 WILKINSON, Miss, Swanley Cottage, Snape, Saxmundham.  
 WILLIAMS, H. S., Esq., Rothesay House, Dorchester.  
 WILSON, B.A., Miss, Dame Owen's School, Owen's Row, E.C.  
 WILSON, Miss W. J. CARRUTHERS.  
 WOODS, Mrs.  
 WRIGHT, Mrs. HENRY.  
 WRIGHT, Lady, 3, Park Square, N.W. 1.

YOUNG, Miss RUTH, Rosannah, Welwyn Garden City, Herts.

## ORDER TO BANKERS.

To Messrs. \_\_\_\_\_

Please pay to the Account of the **ELIZABETH GARRETT ANDERSON HOSPITAL**, 144, Euston Road, at the **BANK OF ENGLAND** (Western Branch, Burlington Gardens), the Sum of \_\_\_\_\_

as my Subscription for the current year, and the same, the \_\_\_\_\_ day  
of \_\_\_\_\_ in each succeeding year, till further notice.

Signed \_\_\_\_\_

Address \_\_\_\_\_

£ : :

Date \_\_\_\_\_

---

## SUBSCRIPTIONS.

*From January 1st to December 31st, 1924.*

*It is requested that any error in the following List may be notified to the Secretary.*

	£	s.	d.
Acland, The Hon. Lady, Wilmead, Torquay ...	2	2	0
Aitken, Dr. Janet K., 49, Bedford Gardens, W. 8 ...	1	1	0
Aldgate Charities, Vestry Hall, Vine Street, E. ...	10	10	0
Alldrige, Miss M., 451, High Road, Chiswick ...	1	0	0
Allen, Miss Gray, 131, Bedford Court Mansions, W.C. ...	1	1	0
Anderson, Dame Adelaide, 14, Coulson Street, S.W. 3. ...	2	2	0
Anderson, Dr. Ford, 54, Finchley Road, N.W. 8 ...	1	1	0
Anderson, Miss Ruth ...	1	1	0
Andrews, Mrs. L., 72, Holland Park, W. 11 ...	1	1	0
Apperly, H., Esq., 12, Chandos Street, W. 1 ...	2	2	0
Armstrong, Mrs. T., Abbots Langley, Herts. ...	2	2	0
Ashcroft, O. S., Esq., 6, Collingham Gardens, S.W. ...	2	2	0
Astley, Miss Constance, 15, Upper Phillimore Gardens, W. ...	5	0	0
Astley, Mrs. H., Brinsop Court, Hereford ...	5	0	0
Atkin, Sannyer, Esq., 49, Elm Park Gardens, S.W. ...	1	1	0
Avery, Miss E., 191, High Street, Stoke Newington ...	10	0	0
Ayrton, The Misses, 52, Regent's Park Road, N.W. ...	1	1	0
Badger, E. (per Bank) ...	1	1	0
Bairdsmith, Miss, 11, Fordhook Avenue, W. Ealing ...	1	1	0
Balfour-Smith, Miss, 44, Dumpton Park Road, Ramsgate ...	10	0	0
Bank of England ...	50	0	0
Barber, Miss L., 41, Harewood House, Hanover Square ...	1	1	0
Barton, The Rev. Father ...	1	5	0
Barratt, Miss Edith, The Mornington Hotel, Southport ...	1	1	0
Bastard, Mrs., The Friars, Chigwell Row ...	2	2	0
Battersea, The Lady, 7, Hyde Park Place, W. ...	2	2	0
Beale, Lady ...	2	2	0
Beale, Mrs. J. S., Standen, East Grinstead ...	2	2	0
Beale, Mrs. Lansdowne, 1, Stanhope Place, W. 2... ...	2	2	0
Beddow, Mrs. E. A., 147, Auckland Road, Upper Norwood ...	2	2	0
Bedford College, Regent's Park, N.W. ...	2	2	0
Beilby, Lady, 29, Kidderpore Avenue, Hampstead ...	10	10	0
Bell, Mrs., 35, Abercorn Place, N.W. 8 ...	1	0	0
Benecke, Miss, 9, Burgess Park Mans., Fortune Green Road ...	1	1	0
Bennett, Mrs. Ernest, Rothsay House, West Worthing ...	2	2	0
Benton, Miss, Ladies' University Club, 2, Audley Sq., W. 1. ...	1	1	0
Carried forward	£126	4	0

	£	s.	d.
Brought forward	126	4	0
Berry, James, Esq., F.R.C.S., 21, Wimpole Street, W.	1	1	0
Berry, Miss Maude, Stansted, Sevenoaks	1	0	0
Bevan, Miss, Maescylyn, Crickhowell	2	2	0
Blackborn, Mrs.	1	1	0
Blackburne, Miss G. M. Ireland, 37, Chester Terrace, S.W.	2	2	0
Blondel, Mrs., The Hermitage, Pleasant Rd., Bishops Stortford	1	1	0
Body, Mrs., Hindhead Court, Hindhead, Surrey	3	0	0
Bolding, J. T., Esq., 42, Porchester Terrace, W.	2	2	0
Boorer, J. T., Esq., Woodland House, Woodford	1	1	0
Borland, Miss, 24, Morningside Park, Edinburgh	1	0	0
Bousfield, W. R., Esq., St. Swithuns, Northwood	2	2	0
Bramwell, Miss, 73, Chester Square, S.W.	3	3	0
Branson, Mrs. F., Hersham Road, Walton-on-Thames	1	1	0
Brighthouse School, Garrett Anderson House	2	2	0
British & Colonial Furniture Co., Employees of	5	0	0
Brind, Miss A. A., 62, Dudley Road, Tunbridge Wells	2	2	0
Browne, Miss Leigh, 58, Porchester Terrace, W.	1	1	0
Browne, The Rev. M. E., 28, Buckland Crescent, N.W.	1	1	0
Bruce, Miss M. L., 2, Talbot Square, W.	2	2	0
Bryan, Mrs. S., 17, Queensberry Place, S.W. 7	10	0	0
Buchanan, Mrs., 12, South Street, Park Lane, W.	1	1	0
Buchanan-Jardine, Sir Robert W., Lockerbie, N.B.	1	1	0
Buchanan, Miss, per Post Office Savings Bank	47	4	6
Budgen, Miss, 25, Clifton Crescent, Folkestone	1	1	0
Burgess, Dr. Mildred, 6, Church Road, Brixton Hill	2	2	0
Butcher, Mrs. (per Dr. Bolton)	1	1	0
Caldecott, Mrs., 82, London Road, Tunbridge Wells	2	2	0
Camden School for Girls	10	0	0
Carew-Gibson, Mrs., Bridge House, Wallingford	2	2	0
Carlisle, Mrs. John, 7, Porchester Gate, W. 2	1	1	0
Carver, Mrs., Ingarsby, Wimbledon	1	1	0
Cecil, The Viscountess, Gale, Chelwood Gate, East Grinstead	1	1	0
Chadburn, M.D., B.S., Miss M. M., 16, Harley Street, W. 1	10	0	0
Chudleigh, Mrs., 3, Melton Villas, Winchmore Hill	10	6	
Clarke, Mrs. C. J., Palace Court Hotel, 12, Pembridge Sq., W.	1	1	0
Clift, Henry, Esq.	10	0	0
Clutton, Miss A., 18, Chenies Street Chambers, W.C.	1	1	0
Cohen, Miss, 29, Albion Street, W. 1 (10 years)	10	10	0
Collet, Sir Mark, Bart., St. Clere, Kemsing, Kent	2	2	0
Collier, Miss C. L., 119, King Henry's Road, N.W. 3	2	2	0
Collier, Miss F. M., 119, King Henry's Road, N.W. 3	2	0	0
Colman, M.D., Mrs., Marlingford, Farnham, Surrey	2	2	0
Coltman, Miss Anna, 19, Dorset Square, N.W. 1	3	3	0
Cooke, Miss R. J., 13, Montpelier Square, S.W.	1	1	0
Cossins, Mrs., 139, Whitmore Road, N. 1.	1	0	0
Courtauld, Dr. E.	10	10	0
County Secondary Schools Bd, per Miss Bramwell	30	0	0
Cowland, Mrs., 17, Arundel Gardens, W.	1	1	0
Cowell, Mrs., Aldeburgh, Suffolk	3	3	0
Cramp, Miss Viola, 28, Ladbroke Grove, W.	1	1	0

Carried forward £315 13 0

	£	s.	d.
Brought forward	315	13	0
Crosthwaite, Mrs., Highfield, King's Langley	2	2	0
Croydon High School, Guild of Charity	10	0	0
Curtis, Miss F. L. C., Fairshot Court, St. Albans	1	11	6
Cutler, Miss, Limpsfield, Surrey	2	0	0
Dale, F. E., Esq., 33, Ashtead Road, Clapton Common, E.	2	2	0
Darwin, Mrs. Leonard, Cripps Corner, Forest Row	3	3	0
Davies, D., Esq., 11, Duke's Road, W.C. 1	10	0	0
Davies, Maurice Ll., Esq., 59, Campden Hill Road, W. 8	5	5	0
Dawson, Miss, 27, Queen's Road, Bromley, Kent	1	1	0
Dawson, Miss K. A., 27, Queen's Road, Bromley, Kent	1	1	0
Debenham & Co., Messrs.	3	3	0
Debenham, Miss A. E., Hobbs Farm, Tandridge	5	0	0
Debenham, Miss E., 16, Neville Court, Abbey Road, N.W. 8	5	0	0
Debenham, Mrs., 8, Addison Road, W. 14	2	2	0
De Coverley, Mrs., 15, Marlborough Road, Wimbledon Park	10	0	
Delmar Charitable Trust, per Kerly Sons & Keruth, 10/11, Austin Friars, E.C.	10	10	0
Dickson, Mrs., 17, Pelham Crescent, S.W.	1	1	0
Dobbie, Dr., 35, Howitt Road, N.W. 3	4	4	0
Druids, United Ancient Order of	2	2	0
Dryborough, J. B., Esq., per C. O. S.	5	0	0
Eddy, Miss Harriette, Warberry Court, Torquay	6	6	0
Edmonds, Miss S. G.	1	1	0
Ellaby, Miss, 52, Lower Sloane Street, S.W.	2	2	0
Ellis, Mrs. K., 18, Norton Way, Letchworth	1	0	0
Elworthy, Miss, 15, Ranulf Road, N.W. 2	2	2	0
Eyssen, Miss (for the late Mrs. Eyssen), Hazel Grove Cottage, Hindhead	2	2	0
Farrer, The Lady (the late)	5	0	0
Farrer, Dr.	1	1	0
Farquhar, Alfred, Esq., 16, St. James' Street, S.W.	5	0	0
Faulkner, Mrs. M. E., The Gables, St. Albans	2	2	0
Fawcett, G. B. E., LL.D., Dame Millicent, 2, Gower St., W.C.	5	0	0
Ferard, Miss B.	5	0	0
Figgis, Mrs. Howard, Heathlands, Hampstead Heath	2	2	0
Finch, E. W., Esq., Skerryvore, Oakwood Avenue, Purley	2	2	0
Fitzgerald, The Hon. Ismay, 28, Weymouth Street, W. 1	2	2	0
Flemming, Mrs. Sidney, Cossins, Cobham, Surrey	1	1	0
Flemming, Miss, 26, Springfield Road, N.W. 8	2	2	0
Flügel, Mrs., 54, Harley House, Regent's Park, N.W.	1	1	0
Fooks, Mrs., The Vicarage, Hamsey, Nr. Lewes	4	4	0
Forman, Miss, 42, Arundel Gardens, Notting Hill	1	1	0
Foss, Miss, 4, Clifford Road, Bexhill-on-Sea	1	1	0
Fowler, Miss R. M., 8, St. Winifred Road, Bournemouth	1	1	0
Fox, Mrs. A. E., Southam House, Banbury	5	0	
Fraser, Miss., Pasture Wood House, Abinger Common	1	1	0
Freeman, Miss A. C., Queen Anne's Mansions, S.W.	40	0	0
Freeman, Miss Ada, Danbury, Glenorcky, Tasmania	1	0	0

Carried forward £490 9 6

	£	s.	d.
Brought forward	490	9	6
Freeman, Mrs. Reginald, 5, Wyndham House, Sloane Gardens, S.W. ...	3	3	0
Freeman, Mrs., Moorland House, Whitchurch ...	6	6	0
Frith, Miss, Queen Anne's Mansions, S.W. 1 ...	8	8	0
Frodsham, Miss, St. Saviour's and St. Olave's, New Kent Road, S.E. ...	1	10	0
Fulford, Miss C., 16, Egerton Gardens, S.W. ...	2	0	0
Fyffe, Mrs. H. F. A., 79, Victoria Road, W. 8 ...	1	1	0
Garland, Miss Helen, 10, Southfields Road, Eastbourne ...	1	0	0
Garrett, Miss A., Holm Cottage, Holmwood, Surrey ...	3	3	0
Garrett, Miss E. F., Holm Cottage, Holmwood, Surrey ...	5	0	0
Garrett, Miss J. (the late) ...	10	10	0
Garrett, N. L., Esq., 4, Stone Buildings, Lincoln's Inn ...	2	2	0
Garrod, Mrs., 13, Gainsborough Gardens, Hampstead ...	1	1	0
Gaselee, H., Esq., 75, Linden Gardens, Bayswater ...	1	1	0
Gaselee, Miss, 79, Inverness Terrace, W. ...	1	0	0
Gavin, Mrs., 102, Philbeach Gardens, S.W. 15 ...	2	2	0
George, Mrs., 15, Ranulf Road, N.W. 2 ...	2	2	0
Giffard, Miss Dora ...	1	1	0
Gifford, Mrs. Carlyle, 12, Clarendon Crescent, Edinburgh ...	2	2	0
Gladstone, Miss Florence, 46, Ladbroke Grove, W. ...	2	0	0
Glover, Mrs. Howard, 35, Steeles Road, S. Hampstead ...	3	0	0
Goddard, Mrs. ...	1	1	0
Goldie, Miss E. G., 25, Courtfield Gardens, S.W. ...	2	2	0
Granger, Lady, 25, Lr. Belgrave Street, S.W. ...	10	10	0
Grazebrook, W. H., Esq., The Reddings, Churchhill, Kidderminster ...	2	2	0
Green, Miss Jessie G., 48, Bassett Road, N. Kensington ...	1	1	0
Greenhill, Mrs., Foxbriars, Coldash, Newbury ...	1	0	0
Greer, Miss L. M., 29, Ashburn Place, S.W. 7 ...	10	0	0
Gregory, Mrs., Peaslake, Gomshall ...	2	0	0
Guarducci, Mrs. (the late) ...	2	2	0
Gurney, Miss H., Church House, Hurstpierpoint ...	1	1	0
Hackney United Friendly Hospital Society ...	5	5	0
Hall, Lady, 21, Dorset Square, N.W. ...	6	0	0
Hall, Miss, 24, Washington House, Basil Street, S.W. 1 ...	2	0	0
Hamilton, Mrs., Audley House, Sidmouth ...	1	1	0
Hamilton, Miss L. Douglas, 17, Callow Street, Chelsea ...	1	1	0
Hare, Dr. D. C., 1, Bickenhall Mansions, W. 1 ...	10	0	0
Hare, Miss K. C., Welford Manor, Nr. Rugby ...	10	0	0
Harmer, A. C., Esq. ...	3	3	0
Harrison, Miss J. A., 49, Cadogan Place, S.W. ...	1	1	0
Harverson, Mrs., 79, Fitzjohn's Avenue, N.W. ...	2	2	0
Haselfool, Mrs. d'E., 2, Bradmore Road, Oxford ...	3	3	0
Hawes, Miss H. L., 37, Cotesbach Road, Clapton ...	1	1	0
Haythornthwaite, Mrs., The Vicarage, King's Langley ...	2	2	0
Henley, Miss E., University Women's Club, 2, Audley Square, W. 1 ...	3	3	0
Carried forward	£624	12	6

	£	s.	d.
Brought forward	624	12	6
Henson, Mrs., 117, Adelaide Road, Hampstead ...	10	6	0
Herepath, Mrs. ...	1	1	0
Herrick, Mr. and Mrs., 42, Arthur Road, N. 7 ...	1	1	0
Hervey, Miss, Heathmere, Petersfield ...	2	0	0
Higham, Mrs., Coombelands, Addlestone ...	1	1	0
Hilliard, Mrs., 15, Bolton Street, W. 1 ...	2	2	0
Hirtzel, Lady, 47, Palace Court, W. 2 ...	3	3	0
Holland, Miss M., 1A, Holland Park, W. ...	5	0	0
Home & Colonial Hospital Fund ...	2	2	0
Hornby, Mrs., Normanby, Hayes Avenue, Bournemouth ...	1	1	0
Horne, Miss K., 54, Alwyn Avenue, Chiswick ...	1	10	0
Horwood, Dr. Janet, Walton Warren, Aylesbury ...	10	0	0
Hurrell, James, Esq., Tenby Croft, High Road, Langdon Hills, Essex ...	1	1	0
Isacke, Mr., 211, Edgware Road ...	2	2	0
Jeakes, Mrs., Marsh Mills House, Henley ...	1	1	0
J. F. M., "In Memoriam" ...	5	5	0
Jellicoe, The Viscountess ...	2	2	0
Jerram, Miss, Kemendine, Epsom Road, Guildford ...	1	1	0
Joachim, Mrs. ...	2	2	0
Johnson-Ferguson, The Hon. Mrs., Luckington Court, Nr. Chippenham ...	5	5	0
Johnstone, Miss, 57, Eton Avenue, N.W. ...	1	1	0
Jones, Miss H. M., Inchyra House, Waterloo, Liverpool ...	1	1	0
Jones, Miss L. A., 36, Beaufort Road, W. Southbourne ...	3	3	0
Jones, Mrs., 51, Howitt Road, N.W. 3 ...	1	1	0
Joseph, Miss, St. Margaret's House, Bethnal Green ...	1	1	0
Juett, H., Esq., Weston Lane, Woolston, Southampton ...	2	2	0
Keen, Mrs. W. B., 35, West Hill, Highgate ...	1	1	0
Keep, Miss Agnes E., 8, Campden Hill Court, W. ...	5	5	0
Kelly, Miss F. M., Abbotsford House, S. John's Road, Sevenoaks ...	2	2	0
Knapping, Miss H., 71, Whitehall Court, S.W. ...	2	2	0
L.M. ...	10	0	0
Lamb, Mrs., Borden Wood, Liphook, Hants ...	4	4	0
Lamport, Miss E., c/o Mrs. Hersey, Churt, Farnham ...	1	0	0
Langman, Mrs. (the late) ...	1	1	0
Latham, M., Esq., Hollow Dene, Frensham, Farnham ...	1	1	0
Lawder-Eaton, Mrs., Cornerways, 39, Garden Road, Bromley ...	3	3	0
Lawrence, Miss, 30, Stamford Hill Mansions, N. 16 ...	3	3	0
Lawrence, Lord, 23, Eaton Square, S.W. ...	2	0	0
Lawrence, F. W. Pethick, Esq., 11, Old Sq., Lincoln's Inn ...	5	5	0
Layton, E. J., Esq., 70, Portland Place, W. ...	2	2	0
Leighton, Miss Rachel, 13, Sloane Gardens, S.W. ...	1	1	0
Leith, Miss E., 10, Clorane Gardens, Hampstead ...	1	1	0
Lever, Miss Alice, Hesketh Grange, Thornton Hough, Chester ...	2	2	0
Carried forward	£713	5	0

	£	s.	d.
Brought forward	713	5	0
Lewis, Lady, 23, Grosvenor Road, S.W.	...	3	3
Lincoln Training College ...	...	1	0
Links School, Eastbourne (per Miss Potts)	...	10	0
Lloyd, Mrs., 4, Clapton Square Mansions, E. 5	...	1	1
London Central Meat Co., 89, Charterhouse Street, E.C. 1	...	8	8
London, Midland & Scottish Railway Co.	...	10	0
London & North Eastern Railway	...	2	2
Lowndes, Miss R., Broadoak, Buxted, Sussex	...	1	1
"M." ...	...	10	0
"M. S." ...	...	2	2
Macdonald, Dr. I. M., 47, Seymour Street, Portman Sq., W. 1	...	5	5
Macpherson, Mrs., 3, Grove Road, Cricklewood ...	...	1	11
Madgshon, M.D., Miss ...	...	3	3
Malmesbury, Susan, Countess of ...	...	1	1
Martin, Mrs. Evelyn ...	...	1	1
Matheson, Miss E. E., 37, Howard Road, Bournemouth	...	1	1
Matheson, Miss M. J. ...	...	1	1
Maude, Miss S. M., Walsham House, Elsted, Godalming	...	2	0
McCall, Mrs., 84, Morshead Mansions, Elgin Avenue, W.	...	2	2
McClelland, Mrs., The White House, Sevenoaks	...	2	2
McClelland, Miss, Goodbrooks, Hambledon	...	1	1
McKee, Miss, 6, Bentinck Mansions, W. 1	...	1	1
Mellersh, Miss Mabel, 4F, Grove End House, St. John's Wood Road, N.W.	...	1	1
Merivale, Mrs., 18, Norfolk Crescent, W. 2	...	1	1
Micklethwait, Mrs., 33, Lancaster Road, Wimbledon	...	3	0
Mitchell, Mrs. C. T., 50, Platt's Lane, Hampstead	...	1	1
Mocatta, Miss A., Pembridge Gardens Hotel, Bayswater	...	1	1
Molony, Mrs., Parkhurst, Alexandra Road, Malvern	...	2	2
Mond, Lady, 35, Lowndes Square, S.W. 1	...	1	1
Montefiore, Mrs. ...	...	2	2
Moore, Miss, 32, Queensborough Terrace, W. 2	...	1	1
Morgan, Mrs. Joseph, 6, Trafalgar Terrace, Belvedere	...	3	3
Morton, Dr. Eva, 53, Holland Park Avenue, W. 11	...	1	1
Morton & Burt, Messrs. ...	...	10	6
Moulton, M.C., Major The Hon. H. Fletcher	...	3	3
Moulton, The Hon. Mrs. Fletcher, 19, Gunnersbury Avenue, W. 5	...	3	3
Moulton, Mrs. S. P., Bushey Cottage, Windmill Lane, Epsom	...	1	1
Moyle, Miss B., Critchmere, Haslemere	...	1	1
Muir, Mrs., Haston, Kelvinside, Glasgow	...	2	2
Newgass, Mrs., New Selma, Ventnor ...	...	1	1
Nicholson, Lady, 19, Cleveland Gardens, W.	...	2	2
Nicholson, Mrs. Fred, 74, Portland Place, W.	...	1	1
Noble, Mrs., 49, Belsize Park, N.W. 3	...	1	0
Norbury, Miss Ellen, Springfields, Congleton	...	1	1
Norris, Mr. and Mrs., Romsey, Hants	...	1	1
O'Connor, Miss ...	...	5	0
Carried forward	£820	17	0

0 3 817, 1300000000

	£	s.	d.
Brought forward	820	17	0
Paget, Mrs. Humphrey, Lane End, Maltman's Green Lane, Gerrard's Cross	...	1	1
Paine, Miss, Peaslake, Guildford	...	1	1
Paine, Miss A., Peaslake, Guildford	...	2	0
Paine, Mrs. Lewis, The Warren, Uplyme, Lyme Regis	...	1	1
Parr, Miss, Molescroft, Widmore, Bromley	...	1	1
Patch, Dr. Winifred (the late)	...	1	1
Patients' League, The	...	100	0
Phillips, Mrs. Bagster, 25, Holden Road, N. 12	...	1	1
Phillips, Mrs. F. S., 52, Albert Hall Mansions, S.W.	...	2	2
Phipson, H. M., Esq., 10K, Hyde Park Mansions, W.	...	3	3
Pilcher, T., Esq., Treen, Frith Hill, Godalming	...	2	2
Pilley, Mrs. F. H.	...	2	2
Plender, Lady, 51, Kensington Court, W.	...	6	6
Pollard, H., Esq., Parkmore House, Woodford Green	...	2	2
Pollock, Mrs. A. G., The Old House, Mickleham, Dorking	...	2	2
Pollock, A. Gordon, Esq., The Old House, Mickleham, Dorking	...	4	4
Pollock, Lady, 21, Hyde Park Place, W.	...	1	1
Pollock, Bart., Sir Frederick, 21, Hyde Park Place, W.	...	1	1
Porter, Dr. Agatha, 18, Kensington Park Road, W.	...	1	1
Portman Philanthropic Society	...	3	3
Postmaster-General, The	...	21	0
Powell, Miss, 66, Forest Drive, Leytonstone	...	1	11
Pratt, Dr. Sybil, S. Multose, Newcombe Park, Mill Hill	...	10	6
Printers' Medical Aid Association	...	12	12
Prudential Assurance Company, Ltd., Holborn Bars, E.C.	...	21	0
Pulteney, M.D., Miss Isabel, 2, Bryanston Place, W.	...	2	2
Putney High School	...	20	0
Quicke, Mrs. A. E., 169, Wellington Road, Hounslow	...	1	1
Quincey, E. de Q., Esq., Oakwood, Chislehurst	...	2	2
Rawlings, Miss, 7, Rose Hill, Dorking	...	5	0
Rawstone, Miss, Roche Court, Fareham, Hants	...	1	0
Reckitt Charity, The Sir James, 212, Victoria Avenue, Hull	...	2	2
Redpath, Miss, 23, Willifield Way, Hampstead Gdn. Suburb	...	2	2
Reid, Miss C. M.	...	1	1
Riorden, Miss C., 6, Cavendish Avenue, Church End, N.W.	...	1	1
Rice, Miss M. D., Hillstow, Headington, Oxford	...	1	1
Richardson, M.D., Mrs. S. M. V., Lower Guiting, Cheltenham	...	1	1
Roberts, Mrs., 46, Denbigh Street, S.W. 1	...	1	1
Robinson, Miss, Ivyridge, Forest Row	...	1	1
Roddick, Mrs., The Hook, Northaw, Potters Bar	...	2	0
Rogers, Miss G., Peacehaven, Seasalter, Whitstable	...	1	1
Roscoe, Miss, Garth, Greenhill, Evesham	...	1	1
Roskill, Mrs., 33a, Montagu Square, W.	...	2	2
Russell, The Rev. E. F., 7, Gray's Inn Square, W.C.	...	1	1
Ryde, Mrs., Hillgarth, Hindhead	...	2	0
St. Mary, Parish of Guardians' Office, S. John's Road, N. 19	...	5	0
St. Pancras Unionist Club	...	2	2
Carried forward	£1074	7	6

	£	s.	d.
Brought forward	1,074	7	6
Sacks, Dr. S., 13, New Road, E. 1 ...	1	1	0
Sainsbury, J. B., Esq. ...	5	5	0
Salomons, Mrs. Annie, 7, Stratton Street, Piccadilly ...	2	2	0
Samuel, Miss Sylvestre, 19, Cadogan Place, S.W. 1 ...	1	1	0
Schuster, Mrs. Ernest, 33, Albert Court, S.W. 7 ...	2	2	0
Scott, Miss C., 15, Nottingham Place, W. ...	2	2	0
Scott-Moncrieff, Lady, 11, Cheyne Walk, Chelsea ...	3	10	0
Seward, Mrs., Fairview, Woldingham ...	1	1	0
Sheppard, Dr. Amy, 17, Harley Street, W. 1 ...	2	2	0
Sheppard, Mrs., 68, Regent's Park Road, N.W. ...	1	1	0
Sheppard, The Misses, 55, Frant Road, Tunbridge Wells ...	1	1	0
Shirley, Miss Rosa, 29, Highbury Place, N. 5 ...	5	0	0
Siau, Miss M., 74, Clarendon Road, Putney ...	1	0	0
Simmons, G. Linnell, Esq., 49, Pickwick Rd., Dulwich Village ...	2	2	0
Slade, Mrs. George, 3, Hanover Terrace, Ladbroke Sq., W. 11 ...	1	1	0
Small, Miss F., 17, Nottingham Place, W. ...	1	1	0
Smith, Lady Bowden, 16, Queen's Gate Terrace, S.W. ...	5	0	0
Smith, Miss L. M., Tilehurst Rectory, Calcot, Reading ...	1	1	0
Smith, Miss Murray, 50, Park Street, W. ...	2	2	0
Smith, Miss Wyatt ...	1	0	0
Smithson, Mrs., 42, Tilehouse Street, Hitchin ...	2	2	0
Smythe, Mrs. H. H., Barfort, Churt, Farnham ...	3	0	0
Snep, Mrs., Maycroft, Elm Park, Pinner ...	1	1	0
Spicer, Mrs. Augustin, Trubweeke, Haywards Heath ...	2	2	0
Stables, Miss, 122, Stamford Street, S.E. 1 ...	10	0	0
Stamford High School ...	25	0	0
Staveley, Miss E. C., 83, Ferme Park Road, N. 8 ...	2	2	0
Sterling, Miss F., Holmwood, Hartfield ...	2	2	0
Stern, Miss Rosa, 4, Birchington Road, N.W. 6 ...	1	1	0
Stevenson, Miss, Rosefield, Adderbury, Oxon ...	3	3	0
Stevenson, Miss A., 28, Cambridge Terrace, W. 2 ...	1	1	0
Stevenson, Miss Ethel, Hedgerley Park, Stoke Poges ...	5	5	0
Stewart, Mrs. Halley (the late) ...	2	2	0
Stoney, O.B.E., M.D., Miss Florence, 29, Poole Road, Bournemouth ...	1	1	0
Stow, Sr., Mrs., c/o Messrs. Stow, Preston & Lyttleton, 35, Lincoln's Inn Fields ...	1	1	0
Strange, Miss ...	2	2	0
Streatfeild, Mrs. E. F., 22, Park Street, W. ...	2	2	0
Sturla, H. C., Esq., 30, Forest Road, Cheshunt ...	1	10	0
Sutcliffe, Mrs., Market Drayton ...	1	1	0
Sutherland, Miss, 30, The Pryors, East Heath Rd., Hampstead ...	1	1	0
Swann, J. F., Esq. (the late) ...	1	1	0
Syer, Alfred, Esq., 14-16, Pentonville Road, N. ...	2	2	0
Syer, Miss, 7, Etchingam Park Road, Finchley ...	1	1	0
Tabor, Miss, 44, Wimborne Road, Bournemouth ...	6	1	0
Tabor, Miss, Fennes, Braintree (for the late Mrs. Tabor) ...	1	1	0
Tait, Miss, 51, Pembridge Villas, W. 11 ...	2	2	0

Carried forward £1,189 19 6

	£	s.	d.
Brought forward	1,189	19	6
Tait, Mrs. ...	1	1	0
Tattersall, Miss E. M., 256, Ferme Park Road, N. 8 ...	1	1	0
Taylor, Miss C., 3, Highbury Hill, N. ...	3	3	0
Thompson, Mrs. H. Y., 19, Portman Square, W. ...	5	0	0
Thomsett, Miss, 29, Stanley Gardens, W. 11 ...	2	0	0
Thomson, Mrs. A. W., 1, Hamilton Drive, Hillhead, Glasgow ...	5	0	0
Thorne, Dr. May, 5, Gordon Place, W.C. 1 ...	1	1	0
Tilney, Mrs., 8, Ashburn Gardens, S. Kensington ...	1	1	0
Tompson, Miss E. M., Buntings, Ickenham, Middlesex ...	1	1	0
Toms, Miss, 25, Holden Road, N. Finchley ...	1	1	0
Tongue, Miss, 124, Oakwood Court, Kensington, W. 14 ...	5	0	0
Townley, Miss, 36, St. Mark's Road, Henley-on-Thames ...	2	2	0
Townsend, Miss, Holmbush, Yatley, Hants ...	4	4	0
Trafalgar Hospital Aid Society, 47, Sumner Road, Peckham ...	10	10	0
Trevelyan, Lady, Wallington, Morpeth ...	2	2	0
Tristram, Mrs., 121, The Ridgway, Wimbledon ...	2	2	0
Turnbull, C.B.E., Dr. Jane, 39, Nottingham Place, W. 1 ...	3	3	0
Turner, Mrs., Godstone School, High Wycombe ...	2	2	0
Tyndale, I. C., Esq. ...	1	1	0
Union Central Office, per H. J. Barber, Esq., Palace Chambers, Bridge Street, S.W. 1 ...	2	2	0
Vawdrey, Dr. Ethel, The Shrubbery, South Woodford ...	1	1	0
Vincent, Miss, 69, Leith Mansions, Elgin Avenue, W. ...	2	2	0
Wagg, Miss, The Hermitage, East Grinstead ...	2	2	0
Wales, Mrs. S., 55, Rosslyn Hill, N.W. 3 ...	1	1	0
Walker, Dr. Jane, 122, Harley Street, W. ...	2	2	0
Watson, Miss A., 12, Avenue Road, Regent's Park, N.W. ...	5	5	0
Watson, Miss M. C., 54, Lessar Road, S.W. 4 ...	1	0	0
Watt, James, Esq., 25, Charlotte Square, Edinburgh ...	5	5	0
Way, Miss, The Pyghtle, Bulstrode Way, Gerrard's Cross ...	1	1	0
Webb, Miss D., Luscombe, Parkstone ...	1	1	0
Webb, Miss Dorothea, 69, Lauderdale Mansions, Maida Vale ...	1	1	0
Webb, Mrs., 7, Cumberland House, W. 8 ...	10	10	0
Wedgwood, Mrs., Frilford House, Abingdon ...	10	6	0
Welsford, Mrs. R. M., 5, Strathray Gardens, N.W. ...	2	2	0
White, Miss L. P., 67, Alexandra Road, Reading ...	1	1	0
Wigram, Miss R. E. Spencer, 17, Nottingham Place, W. ...	2	2	0
Wilbraham, Lady Baker, 76, Elm Park Gardens, South Kensington ...	2	2	0
Williams, The Misses, 27, Park Avenue, Worcester ...	10	0	0
Wilson, Dr. H., c/o S.C.S.S., 84, West Street, Sheffield ...	1	1	0
Wilson, Capt. John W., 1, Clement Road, Wimbledon ...	1	1	0
Wood, Mrs. Estelle, 25A, High Street, Notting Hill Gate, W. ...	1	1	0
Wood, Lady Leigh, 24, Great Cumberland Place, W. ...	2	2	0
Wood, The Misses, Toms, Aldbury, Tring ...	3	0	0
Woodcock, Miss, Lodsworth, Osborne Rd., S. Farnboro', Hants ...	2	0	0
Yate-Lee, Mrs., 14, Chelsea Court, S.W. ...	1	10	0
Zimmermann, Miss A., 16, Devonshire St., Portland Place, W. ...	2	2	0

£1,296 17 0

## DONATIONS DURING 1924.

	£	s.	d.		£	s.	d.
HER MAJESTY THE QUEEN	10	0	0	Brought forward	408	7	0
Adams, Mrs.	10	0	0	Levy, The Hon. Mrs.	21	0	0
Alexandra Day	180	0	0	Matthews, Mrs.	2	0	0
Allen, Miss Gray	4	0	0	Melville-Jackson, Miss D.	2	2	0
Anderson, Mrs. L. J.C.	5	0	0	Meux, Mrs.	10	10	0
Anon. (per O.P. Sister)	1	10	0	Midwives Assoc. of			
Anon.	1	0	0	Inspectors	1	1	0
Anon.	10	0	0	Mocatta, E. L., Esq.	21	0	0
Anon. (Northampton)	10	0	0	Muckle, Mrs.	1	0	0
Bk. of England, Western				Muller, Miss	5	0	0
Branch Staff of	23	2	0	Naish, Miss A. E.	1	10	0
Bartholomew, L.T., Esq.	50	0	0	Neale, G. H., Esq.	10	0	0
Brown, Miss G. D.	1	10	0	Ness, Mrs. Thomas	5	5	0
Cardwell, Miss	5	0	0	Noble, Mrs.	3	0	0
Carter, Miss	1	1	0	Norwood Patrol Workers	40	0	0
Cartwright, Mrs.	2	0	0	Odling, Mrs.	10	0	0
Casson, Dr.	10	6	0	Patient, A Grateful	1	0	0
Cobb, Miss G.	2	2	0	"	10	0	0
Collingwood, Miss G.	10	0	0	Pechell, Mrs. Mary (in			
Cornwell, Mrs.	10	0	0	memory of)	5	0	0
Cowan, Mrs. H.	2	2	0	Pollock, A. Gordon, Esq.	2	2	0
Cox, F., Esq.	15	0	0	Poseuer, Mrs.	10	0	0
Coxhill, Miss	1	0	0	Rauson, Miss M.	10	6	0
de Coverley, Mrs.	10	0	0	Reid, Mrs.	2	2	0
Denny, Miss	10	0	0	Rendal, Mrs. F.	10	0	0
Dent, Miss	2	0	0	Rogers, Miss	5	0	0
Dix, Miss K.	5	0	0	Sheppard, Miss	5	0	0
Doggett, Miss	1	1	0	Simpson, Mrs. Greville	1	0	0
Dousing, D., Esq.	1	1	0	Smith's Kensington			
Ehrlich, Mrs.	21	0	0	Charities	200	0	0
Fabes, Mrs.	5	0	0	Smith, Miss D.	2	2	0
Farquharson, Mrs. Noel	21	4	0	Solomon, Mrs.	2	6	0
Firman, Miss Ada	5	0	0	Soutar, Mr.	5	0	0
Garrett, N. L., Esq.	21	0	0	Squires, Mrs.	10	0	0
Garrett, N. L., Esq., per	10	0	0	Staley, Mrs.	5	0	0
Gray, Mrs.	2	2	0	Stern, Miss Rosa	16	0	0
Green, Miss	1	0	0	Stevenson, Miss Ethel			
Haggerston and N.E.				(Balance Investment)	3	11	6
Hosp. Society	21	0	0	Summers, Miss	5	0	0
Hands, Mr.	10	6	0	Talbot, Mrs.	5	0	0
Hanley, Mrs.	2	6	0	Trowell, A. D., Esq.	2	2	0
Harverson, Mrs.	5	0	0	Wagner, Henry, Esq.	5	0	0
Harvey, Miss	5	0	0	Waller, Miss	2	2	0
Hornsey, St. Mary's				Watts, Mrs. M. A. H.	5	0	0
S.S. Harvest Festival	16	0	0	Wilson, H., Esq. (per)	25	0	0
Jones, Mrs.	2	6	0	Wright, A. H., Esq.	2	2	0
King, Miss E. (per Miss							
Legros) ...	9	10	0		795	7	6
Lauxerrois, Representa-				Grant to Samaritan			
tives of the late Mlle.	5	5	0	Fund ...	25	0	0
Carried forward	£408	7	0				
					£770	7	6

## BOXES, 1924.

	£	s.	d.
Barton & Co., Messrs. Arthur	1	18	0
Courtney, Mrs.	1	2	6
Davis, Mrs.	9	9	0
Gate Box	10	4	6
Hospital Boxes	7	2	2
Husbands & Co., Messrs., Employees of	1	6	9
Hyde, Miss	6	6	0
N.L.A.H.S.	78	0	4
Oliver, Mrs.	2	17	0
O.P. Department	3	3	6
Stone, Miss	13	0	0
Tapson, Sister	4	9	0
Trimm, Mrs.	19	8	0
Walker, Mrs.	8	3	0
	£108	16	8



## MATERNITY DEPARTMENT.

### MEMORANDUM OF RECEIPTS AND PAYMENTS.

*January 1st to December 31st, 1924.*

RECEIPTS.	PAYMENTS.																																																								
<table style="width: 100%; border-collapse: collapse;"> <thead> <tr> <th style="width: 30%;"></th> <th style="width: 10%; text-align: right;">£</th> <th style="width: 10%; text-align: right;">s.</th> <th style="width: 10%; text-align: right;">d.</th> </tr> </thead> <tbody> <tr> <td>To Balance from 1923 ... ..</td> <td style="text-align: right;">61</td> <td style="text-align: right;">8</td> <td style="text-align: right;">11</td> </tr> <tr> <td>„ Pupils' Fees ... ..</td> <td style="text-align: right;">227</td> <td style="text-align: right;">19</td> <td style="text-align: right;">0</td> </tr> <tr> <td>„ Patients' Payments ... ..</td> <td style="text-align: right;">199</td> <td style="text-align: right;">4</td> <td style="text-align: right;">0</td> </tr> <tr> <td></td> <td style="text-align: right; border-top: 1px solid black;">£488</td> <td style="text-align: right; border-top: 1px solid black;">11</td> <td style="text-align: right; border-top: 1px solid black;">11</td> </tr> </tbody> </table>		£	s.	d.	To Balance from 1923 ... ..	61	8	11	„ Pupils' Fees ... ..	227	19	0	„ Patients' Payments ... ..	199	4	0		£488	11	11	<table style="width: 100%; border-collapse: collapse;"> <thead> <tr> <th style="width: 30%;"></th> <th style="width: 10%; text-align: right;">£</th> <th style="width: 10%; text-align: right;">s.</th> <th style="width: 10%; text-align: right;">d.</th> </tr> </thead> <tbody> <tr> <td>By Medical Salaries ... ..</td> <td style="text-align: right;">113</td> <td style="text-align: right;">0</td> <td style="text-align: right;">0</td> </tr> <tr> <td>„ Washing ... ..</td> <td style="text-align: right;">25</td> <td style="text-align: right;">0</td> <td style="text-align: right;">0</td> </tr> <tr> <td>„ Fares, Surgical Sundries, Stationery and Postage ... ..</td> <td style="text-align: right;">23</td> <td style="text-align: right;">8</td> <td style="text-align: right;">0</td> </tr> <tr> <td>„ Maintenance of Maternity Pupils ... ..</td> <td style="text-align: right;">213</td> <td style="text-align: right;">0</td> <td style="text-align: right;">0</td> </tr> <tr> <td>„ Repairs and Renewals and Annual Cleaning ... ..</td> <td style="text-align: right;">28</td> <td style="text-align: right;">5</td> <td style="text-align: right;">0</td> </tr> <tr> <td>„ Drugs and Dressings ... ..</td> <td style="text-align: right;">20</td> <td style="text-align: right;">0</td> <td style="text-align: right;">0</td> </tr> <tr> <td>„ Balance to 1925 ... ..</td> <td style="text-align: right;">65</td> <td style="text-align: right;">18</td> <td style="text-align: right;">11</td> </tr> <tr> <td></td> <td style="text-align: right; border-top: 1px solid black;">£488</td> <td style="text-align: right; border-top: 1px solid black;">11</td> <td style="text-align: right; border-top: 1px solid black;">11</td> </tr> </tbody> </table>		£	s.	d.	By Medical Salaries ... ..	113	0	0	„ Washing ... ..	25	0	0	„ Fares, Surgical Sundries, Stationery and Postage ... ..	23	8	0	„ Maintenance of Maternity Pupils ... ..	213	0	0	„ Repairs and Renewals and Annual Cleaning ... ..	28	5	0	„ Drugs and Dressings ... ..	20	0	0	„ Balance to 1925 ... ..	65	18	11		£488	11	11
	£	s.	d.																																																						
To Balance from 1923 ... ..	61	8	11																																																						
„ Pupils' Fees ... ..	227	19	0																																																						
„ Patients' Payments ... ..	199	4	0																																																						
	£488	11	11																																																						
	£	s.	d.																																																						
By Medical Salaries ... ..	113	0	0																																																						
„ Washing ... ..	25	0	0																																																						
„ Fares, Surgical Sundries, Stationery and Postage ... ..	23	8	0																																																						
„ Maintenance of Maternity Pupils ... ..	213	0	0																																																						
„ Repairs and Renewals and Annual Cleaning ... ..	28	5	0																																																						
„ Drugs and Dressings ... ..	20	0	0																																																						
„ Balance to 1925 ... ..	65	18	11																																																						
	£488	11	11																																																						

*Note.*—These figures form part of the Income and Expenditure Account of the Hospital.

## SAMARITAN FUND.

### STATEMENT OF RECEIPTS AND PAYMENTS.

*January 1st to December 31st, 1924.*

RECEIPTS.	PAYMENTS.																																												
<table style="width: 100%; border-collapse: collapse;"> <thead> <tr> <th style="width: 30%;"></th> <th style="width: 10%; text-align: right;">£</th> <th style="width: 10%; text-align: right;">s.</th> <th style="width: 10%; text-align: right;">d.</th> </tr> </thead> <tbody> <tr> <td>To Subscriptions and Donations ... ..</td> <td style="text-align: right;">24</td> <td style="text-align: right;">10</td> <td style="text-align: right;">0</td> </tr> <tr> <td>„ Dividend and Income Tax Return ... ..</td> <td style="text-align: right;">21</td> <td style="text-align: right;">13</td> <td style="text-align: right;">1</td> </tr> <tr> <td>„ Grant from Elizabeth Garrett Anderson Hospital ... ..</td> <td style="text-align: right;">25</td> <td style="text-align: right;">0</td> <td style="text-align: right;">0</td> </tr> <tr> <td>„ Receipts from Patients ... ..</td> <td style="text-align: right;">1,108</td> <td style="text-align: right;">9</td> <td style="text-align: right;">5</td> </tr> <tr> <td>„ Less Amount expended on Assistance given ... ..</td> <td style="text-align: right;">929</td> <td style="text-align: right;">7</td> <td style="text-align: right;">9</td> </tr> <tr> <td></td> <td style="text-align: right; border-top: 1px solid black;">£250</td> <td style="text-align: right; border-top: 1px solid black;">4</td> <td style="text-align: right; border-top: 1px solid black;">9</td> </tr> </tbody> </table>		£	s.	d.	To Subscriptions and Donations ... ..	24	10	0	„ Dividend and Income Tax Return ... ..	21	13	1	„ Grant from Elizabeth Garrett Anderson Hospital ... ..	25	0	0	„ Receipts from Patients ... ..	1,108	9	5	„ Less Amount expended on Assistance given ... ..	929	7	9		£250	4	9	<table style="width: 100%; border-collapse: collapse;"> <thead> <tr> <th style="width: 30%;"></th> <th style="width: 10%; text-align: right;">£</th> <th style="width: 10%; text-align: right;">s.</th> <th style="width: 10%; text-align: right;">d.</th> </tr> </thead> <tbody> <tr> <td>By Balance for 1923 ... ..</td> <td style="text-align: right;">3</td> <td style="text-align: right;">15</td> <td style="text-align: right;">9</td> </tr> <tr> <td>„ „ carried to 1925 ... ..</td> <td style="text-align: right;">246</td> <td style="text-align: right;">9</td> <td style="text-align: right;">0</td> </tr> <tr> <td></td> <td style="text-align: right; border-top: 1px solid black;">£250</td> <td style="text-align: right; border-top: 1px solid black;">4</td> <td style="text-align: right; border-top: 1px solid black;">9</td> </tr> </tbody> </table>		£	s.	d.	By Balance for 1923 ... ..	3	15	9	„ „ carried to 1925 ... ..	246	9	0		£250	4	9
	£	s.	d.																																										
To Subscriptions and Donations ... ..	24	10	0																																										
„ Dividend and Income Tax Return ... ..	21	13	1																																										
„ Grant from Elizabeth Garrett Anderson Hospital ... ..	25	0	0																																										
„ Receipts from Patients ... ..	1,108	9	5																																										
„ Less Amount expended on Assistance given ... ..	929	7	9																																										
	£250	4	9																																										
	£	s.	d.																																										
By Balance for 1923 ... ..	3	15	9																																										
„ „ carried to 1925 ... ..	246	9	0																																										
	£250	4	9																																										

The £370 Great Central Railway South Yorkshire Perpetual Rent Charge Stock is now converted to £392 of London and North-Eastern Railway 4% First Preference Stock; £231 of this Stock represents the amount given by Mr. George Sturge in 1885, and the balance of £161 the Vincent Memorial Fund, given with a donation of £100 in 1911.



ROSA MORISON HOUSE OF RECOVERY  
SUBSCRIPTIONS, 1924.

	£	s.	d.		£	s.	d.
Beilby, Lady ...	5	5	0	<i>Brought forward</i>	38	16	6
Bellhouse, Miss J. ...	1	1	0	Macdonald, Dr. ...	3	3	0
Bowden-Smith, Lady ...	1	0	0	Pilcher, G. T., Esq....	2	2	0
Carson, Mrs. ...	5	5	0	Plender, Lady ...	5	0	0
Debenham, Miss E. ...	3	3	0	Pollock, Mr. and Mrs.	5	0	0
Dickson, Mrs. ...		10	6	Pulteney, Dr. I. ...	1	1	0
Freeman, Miss A. C. ...	10	0	0	Schuster, Mrs. ...	1	1	0
Fréeman, Mrs. ...	4	4	0	Sharpe, Miss ...		10	6
Frith, Miss ...	2	2	0	Stevenson, Miss A. M.	1	1	0
Garrett, Miss E. F. ...	1	1	0	Taylor, Miss ...	1	1	0
Goody, Miss F. P. ...	3	3	0	Vincent, Miss ...	1	1	0
Lawder-Eaton, Mrs....	2	2	0	Watt, James, Esq. ...	1	1	0
	£38	16	6		£60	18	0

ROSA MORISON HOUSE OF RECOVERY  
DONATIONS, 1924.

	£	s.	d.
Patients' League ...	200	0	0

\*Lyonsdown School (Children of) ... £29 13s. 3d.

\* Including balance of £9 13s. 3d. to complete sum for 1923.

MEMORIAL APPEAL BEDS.

(AS AT 31ST DECEMBER, 1924.)

	£	s.	d.
Women Workers ...	815	0	0
Highfield, Watford ...	837	0	0
Burlington School ...	674	0	0
Queen Anne's, Caversham ...	369	0	0

