

questions which concern the country. Law will and must be brought into harmony with their deepest convictions, and was it not desirable that they should make themselves heard before the law was passed? There would always be a number of women who would have much influence; those who can make themselves heard by voice or pen will always have influence, but they asked for the protection and power of the vote on behalf of the large number of women who cannot do either. The householders are carrying on a hard struggle for life. They ought to make themselves felt by their votes when they cannot do so in any more conspicuous way. She did not feel discouraged, for they could not really be thrown back. Only they must not rest on this; they must feel that success would only come when each woman was doing her duty, and she trusted each woman there was prepared to do her duty. (Applause.)



National Society for Women's Suffrage

CENTRAL COMMITTEE

Office:—10, GREAT COLLEGE STREET, WESTMINSTER, S.W.

REPORT

OF THE

EXECUTIVE COMMITTEE

PRESENTED AT THE

ANNUAL GENERAL MEETING

HELD IN THE

Westminster Town Hall

MAY 31ST, 1892.

*With Appendix "Women's Suffrage Candidates for the
General Election."*

London:

WOMEN'S PRINTING SOCIETY, LIMITED,
21B, GREAT COLLEGE STREET, WESTMINSTER S.W.

EXECUTIVE COMMITTEE.

Professor ADAMSON.
Miss GERTRUDE ANDREWS.
Mrs. ASHFORD.
Miss BAKER.
The Lady FRANCES BALFOUR.
Miss HELEN BLACKBURN.
Miss JESSIE BOUCHERETT.
Miss FRANCES POWER COBBE.
Colonel COTTON-JODRELL, M.P.
Miss COURTENAY.
The Right Hon. LEONARD
COURTNEY, M.P.
Miss EMILY DAVIES.
Captain EDWARDS-HEATHCOTE, M.P.

Mrs. HENRY FAWCETT.
LOUISA LADY GOLDSMID.
Mrs. HALLETT.
Mrs. HASLAM.
Miss LUCY JOHNSON.
Miss MORDAN.
Mrs. J. E. MYLNE.
CLARA LADY RAYLEIGH.
T. W. RUSSELL, Esq., M.P.
Mrs. STEPHEN SPRING-RICE.
Mrs. STERLING.
Miss M. C. STURGE.
Miss TOD.
Miss VERNON.

And Delegates of Associated Societies.

Hon. Treasurer—Miss VERNON.

Hon. Secretary—Mrs. FAWCETT.

Secretary—Miss BLACKBURN.

Bankers.—LONDON AND COUNTY BANK—HOLBORN BRANCH, NEW OXFORD STREET.

Office.—10, GREAT COLLEGE STREET, WESTMINSTER, LONDON, S.W.

ASSOCIATED SOCIETIES.

MANCHESTER NATIONAL SOCIETY FOR WOMEN'S SUFFRAGE.—
Established 1867.

Honorary Secretary: Miss ATKINSON.

Treasurer: THOS. CHORLTON, Esq.

Office: Queen's Chambers, 5, John Dalton Street, Manchester.

BRISTOL AND WEST OF ENGLAND BRANCH OF THE NATIONAL SOCIETY
FOR WOMEN'S SUFFRAGE.—Established 1868.

President: The COUNTESS OF PORTSMOUTH.

Hon. Secretary and Treasurer: Mrs. ASHWORTH HALLETT.

Secretary: Miss BLACKBURN.

Office: 69, Park Street, Bristol.

NORTH OF IRELAND BRANCH OF THE NATIONAL SOCIETY FOR WOMEN'S
SUFFRAGE.—Established 1871.

Hon. Secretary: Miss ISABELLA TOD, Belfast.

DUBLIN SOCIETY—Established 1874.

Hon. Secretaries: Mrs. HASLAM, 91, Rathmines Road, Dublin.

Miss MACDOWELL.

LUTON COMMITTEE—Established 1889. *Hon. Sec.*: Miss LOUISA BIGG.

LEEDS NATIONAL SOCIETY FOR WOMEN'S SUFFRAGE.—
Established 1889.

President: Mrs. EDWARD WALKER.

Hon. Treas.: Mrs. RAWLINSON FORD.

Hon. Sec.: Miss BARBER, Mount Preston, Leeds.

ANNUAL REPORT

OF THE

CENTRAL COMMITTEE

OF THE

NATIONAL SOCIETY FOR WOMEN'S SUFFRAGE.

Your Committee have this year the satisfaction of recording a debate and division on the second reading of a Women's Suffrage Bill, for the first time in the life of the present Parliament. The result has indicated a marked advance in the growing force of the movement.

The steps which led up to this debate may be briefly stated. In anticipation of the important Conference of the National Union of Conservative Associations, which was held in Birmingham last November, your Committee in the autumn took counsel with some of the influential Conservative supporters of Women's Suffrage with a view to the inclusion of Women's Suffrage in the questions for deliberation at the Conference: as a result of these negotiations Viscount Feilding (now Lord Denbigh) introduced the following Resolution, which was seconded by Mr. Rankin, M.P. :—

"That this Conference is of opinion that when the question of representation of the people is re-opened in Parliament, serious consideration should be given to the claims of women to be admitted to the franchise when entitled by ownership or occupation."

An invitation was conveyed by the Chairman to Mrs. Fawcett from the Conference of Delegates asking her to address a few words to them on the question. The Resolution when put to the meeting was carried by a very large majority amid much enthusiasm. In the afternoon of the same day a ladies' confer-

ence in connection with the National Union of Conservative Societies was held, presided over by Lady Windsor, and attended among others by the Marchioness of Salisbury and Lady Gwendolen Cecil. Mrs. Fawcett and Mr. Dixon Hartland, M.P., addressed this meeting on the importance of extending the Parliamentary Franchise to women.

In December a deputation from your Committee waited on Sir A. Borthwick to lay before him an earnest request that he would undertake to introduce a Bill into Parliament this session for extending the Franchise to those women who already possess the various local franchises. After carefully considering the request of your Committee, Sir Algernon Borthwick most kindly promised to take charge of the Bill and do all in his power to get it passed.

On the opening of Parliament a considerable number of M.P.'s balloted for a day for the second reading of the Bill. Sir Albert Rollit was fortunate in securing the earliest place, and according to the custom of Parliament, the Bill was then passed to his charge. April 27th was secured for the second reading, being the first Wednesday after the Easter recess.

Notice of opposition was immediately given by Mr. Samuel Smith, also by Mr. De Lisle, Mr. Radcliffe Cooke, and Mr. John Kelly.

The text of the Bill was prepared, after much careful consideration and consultation with experienced parliamentary draughtsmen, in a form which your Committee could heartily support, and immediately after it was printed,* they began

* Text of the Women's Franchise Bill [55 Vict.] Parliamentary Franchise (Extension to Women).

A Bill to extend the Parliamentary Franchise to Women. Be it enacted by the Queen's most Excellent Majesty, by and with the advice and consent of the Lords Spiritual and Temporal, and Commons, in this present Parliament assembled, and by the authority of the same, as follows:—1. This Act may be cited as the Parliamentary Franchise (Women) Act, 1892. 2. Every woman who—(1) In Great Britain is registered or entitled to be registered as an elector for any town council or county council; or (2) In Ireland is a ratepayer entitled to vote at an election for guardians of the poor; shall be entitled to be registered as a parliamentary elector, and when registered to vote at any parliamentary election for the county, borough, or division wherein the qualifying property is situate.

(Prepared and brought in by Sir Albert Rollit, Sir A. Borthwick, Viscount

active preparation in its support. In addition to the whip sent out by the Parliamentary Leaders, a joint whip, signed by the officers of your Committee and the Committees of the Central National, Manchester, Bristol, Birmingham, Nottingham, Leeds, Edinburgh, Dublin, and Belfast Societies, was sent to all Members of Parliament not known to be opponents. A letter, written by Mrs. Fawcett in reply to Mr. Samuel Smith's pamphlet, was sent to the newspapers immediately on the rising of Parliament for the Easter recess. This letter appeared in full in the *Morning Post*, *Morning Advertiser*, *Manchester Examiner*, *Leicester Post*, and several other papers, while many more gave extracts or comments.

Meantime the opponents were exerting themselves to a quite unprecedented extent against the Bill. First an attempt was made to prolong the Easter recess over the 27th. This, however, met with no encouragement from the Leader of the House of Commons. An adverse whip* was then issued, signed by twenty members drawn equally from each side of the House. Finally, the week before the day fixed for second reading, Mr. Gladstone addressed a letter to Mr. Samuel Smith, which was widely circulated in pamphlet form, and which urged Parliament to decline giving a second reading to the Bill.

This action on the part of the Leader of Her Majesty's Opposition doubtless determined the action of many wavering Liberals against the Bill, while the speech of the Leader of the House in its support may have determined some waverers on the Conservative side to vote in its favour. All shades of party are represented amongst both the ayes and the noes.

Wolmer, Mr. W. M'Laren, Mr. Penrose Fitzgerald, Mr. T. D. Sullivan, Mr. T. W. Russell, Mr. Burt and Mr. Ernest Spencer.) Notice of opposition, that the Bill be read this day six months, has been given by Mr. Samuel Smith, by Mr. John Kelly, and by Mr. Radcliffe Cooke.

* The whip issued against the Bill was as follows:—Women's Suffrage Bill. The second reading of this Bill will be moved on April 27th. You are earnestly requested to be present in the House of Commons, not later than 4.30, for the purpose of opposing the motion. H. H. Asquith, W. B. Barttelot, M. Hicks-Beach, J. L. Carew, J. Chamberlain, H. Chaplin, R. Churchill, Geo. N. Curzon, T. G. Esmonde, H. H. Fowler, Geo. Hamilton, W. G. V. Harcourt, Henry James, H. Labouchere, J. R. Mowbray, A. J. Mundella, J. W. Pease, J. A. Picton, Edward J. Reed, M. W. Ridley.

The second reading of the Bill was moved by Sir Albert Rollit in a speech of unusual force and value. Its rejection was moved by Mr. Samuel Smith, and the debate was continued by Mr. Woodall, Mr. Wyndham, Mr. Courtney, and Mr. Balfour, who spoke in its support; whilst Col. Barttelot, Professor Bryce, Mr. Asquith and Sir Henry James spoke in opposition. The debate was marked by an unusually high standard of excellence both in the power and the tone of the speeches, so that the question may be said to have been raised by the debate of 1892 to a higher level than it had ever before reached. The extremely important speech of the Right Hon. A. J. Balfour has given the question a distinct place amongst the practical measures of the near future.

The division showed 152 for, 175 against—majority against, 23; there were 25 pairs. A full report of the speeches and the division list has been issued by your Committee and circulated to their subscribers. Of the members who voted there were (including tellers and pairs):—

	For.	Against.
English,	133	164
Welsh,	8	6
Scotch,	20	23
Irish,	18	9
	<hr/>	<hr/>
	179	202

The evening before the debate a conversazione of those interested in the Woman's Suffrage Bill was held at the Galleries of the Royal Institute of Painters in Water Colours, Piccadilly, and brought together a numerous and influential company. The following ladies formed the Committee of Reception:—The Lady Frances Balfour, Mrs. Leonard Courtney, Miss Courtenay, Mrs. Culme Seymour, Miss Davenport-Hill, Mrs. Fawcett, Lady Matheson, Mrs. Penrose Fitzgerald, The Lady Rayleigh, Mrs. Henry Sidgwick, Mrs. Temple, Mrs. Westlake, The Lady Maude Wolmer.

Short addresses were given during the evening by Mrs. Fawcett and Miss Tod.

Successful drawing-room meetings have been held this spring, by the kind invitation of Captain and Mrs. James, in Lexham Gardens; of Miss Bell, in Bayswater, the Rev. J. C. Ridgway presiding; of Misses Gurney in Kensington, Mr. Lafone, M.P., presiding; and of Mrs. Shillington, in Wandsworth. In February Miss Reid kindly arranged a meeting in Hammersmith, Prebendary Snowden in the Chair.

Mrs. Fawcett, in November, addressed a meeting at Coventry, by invitation of the Coventry Primrose League, Mr. C. H. Richards presiding; and in February at Southend-on-Sea, by invitation of the Conservative Association of that town, Major Rasch, M.P., presiding. Mrs. Fawcett has also addressed meetings at Birmingham and Southport, in connection with the Women's Suffrage Societies of the respective districts. She has spoken on the political work of women at Liverpool, Manchester, Cambridge, and Thrapstone, and has addressed debating societies in Lewisham, Norwood, and Bloomsbury, and at Toynbee Hall. She also addressed a meeting at Bradford-on-Avon, Wilts, presided over by the Hon. Canon Meade, which meeting was also addressed by Mrs. Beddoe and Mrs. Hallett.

Miss Mordan has addressed debating societies at Wandsworth, Woodbury Down, and a Primrose League meeting at Ingham.

The thanks of your Committee are due to Miss Petrie, B.A., Mrs. Benjamin Clarke and Mrs. Stopes for speaking at Debates.

Periodical meetings of friends actively helping the work have been held at the Society's office during the winter, which your Committee believe have been useful in suggesting and extending work, especially in regard to private discussion parties and circulation of literature.

The requests for literature which have been received at your office during the past year have been much more numerous than in any preceding year, which in itself is an indication of growing interest in the subject.

Your Committee have to record with sorrow the death of Miss A. J. Clough, which removes from their General Com-

mittee an ever ready sympathizer in all their efforts. The death of Mrs. Charles Holland has taken one of their earliest and most generous supporters—the list of donations in this report includes her name as a donor of £100. Yet another valued member has passed away in Miss Amelia B. Edwards. They also regret to record the death of Miss Lucy Wilson, one of the early band of workers in the cause of women's progress. Miss E. L. Browne, Mrs. Hall Anderson, Mrs. Sims, all workers of early days, have also passed away.

Your Committee received the following letter in acknowledgment of a resolution of condolence sent to their Royal Highnesses the Prince and Princess of Wales on the occasion of the lamented death of the Duke of Clarence and Avondale:—

Sandringham, Norfolk.

"Sir Francis Knollys is desired to convey to the Members of the Central Committee of the National Society for Women's Suffrage the sincere thanks of the Prince and Princess of Wales for the warm sympathy they have expressed on the occasion of their Royal Highnesses' bereavement."

A letter was also received from the Duchess of Teck in reply to a resolution of a similar character addressed to herself and the Princess May.

Turning now to future action—a General Election is at hand and all political parties are inviting the active participation of women in the contest, as canvassers or speakers. It is earnestly hoped that all women who are thus asked to undertake political work will question the candidate they are invited to support as to his views on Women's Suffrage. The old prejudice, that women have nothing to do with politics, has been completely broken down in the face of the political work which women are encouraged to do. This is in itself a great gain for the cause of their political enfranchisement. If women are fitted to canvass and to influence the votes of others by political argument, they cannot be unfit to vote themselves. All candidates should be pressed to define the ground on which they stand upon the question of Women's Suffrage; and members and friends of this society are requested to report to this office the opinion of the candidates whom they have questioned on the subject of the

admission of the women householders and ratepayers to the Parliamentary Franchise.

In conclusion, your Committee make an earnest appeal to all friends of Women's Suffrage to come forward and help them with funds. Money is always a necessity for the successful carrying on of the work, but the increased activity called for by the approach of the General Election makes the question of finance even more important than in an ordinary year. A special fund has been opened for donations for electioneering work. Some of the old friends of the Society have once more come forward, and it is hoped that a considerable sum will be entrusted to the Committee to enable them to carry on active work during the next four months.

The following sums have already been promised:—

E. G. A.	-	-	£100
A Friend	-	-	25
Mrs. Sterling	-	-	10
Mrs. Fawcett	-	-	10
Miss Courtenay	-	-	10
Misses Tacey	-	-	5
Miss Mordan	-	-	5

NATIONAL SOCIETY FOR WOMEN'S SUFFRAGE,
CENTRAL COMMITTEE, 10, GREAT COLLEGE STREET, WESTMINSTER.

Receipts and Payments from July 1st 1891, to May 30th, 1892.

RECEIPTS.		PAYMENTS.	
	£ s. d.		£ s. d.
By Balance	-	By Rent	40 0 0
" Donations	-	" Office Expenses	15 16 7
" Subscriptions	-	" Salaries	136 13 4
" Sale of Publications	-	" Meetings and Advertisements	64 12 8
		" Stationery	17 12 5
		" Printing and Publications	63 17 3
		" Postage	68 13 3
		" Secretary's Travelling Expenses	6 18 5
		" Newspapers and Parliamentary Papers	15 14 2
		" Fee for Legal Opinion	11 11 0
			441 9 1
Liabilities	19 0 0	Balance in Bank on General Fund	29 8 8
		" " on Three years Fund	86 0 0
		Cash in hand	115 8 8
			4 5 8
			<u>£561 3 5</u>

Examined, compared with the books and vouchers, and found correct,

M. HARRIS SMITH, Auditor.

13, Victoria Street, Westminster, S.W., and
Royal Bank Buildings, 123, Bishopsgate Street Within, E.C.

30th May, 1892.

General Annual Meeting of the Central Committee.

Westminster Town Hall, May 31st, 1892.

SIR ALGERNON BORTHWICK, Bart., M.P., in the Chair.

RESOLUTION I:

That this Meeting adopt the Report and Financial Statement and direct that they be printed for circulation.

Moved by Sir A. Borthwick, Bart., M.P.

Seconded by Mr. George Wyndham, M.P.

Supported by Prof. Jebb, M.P.

RESOLUTION II:

That this Meeting offers its hearty thanks to Sir Albert Rollit, and all members who support his Bill, and affirms its great satisfaction at the rapid progress towards success which has recently been made by the Women's Suffrage movement, and pledges itself to use all legitimate means to press the subject forward during the coming General Election.

Moved by Miss Tod.

Seconded by Mrs. Fawcett.

RESOLUTION III:

That the Executive Committee for the ensuing year consist of the following persons, with power to add to their number, and of delegates of Associated Societies:—

Professor Adamson, Miss Gertrude Andrews, Mrs. Ashford, Miss Baker, The Lady Frances Balfour, Miss Helen Blackburn, Miss Jessie Boucherett, Miss Frances Power Cobbe, Colonel Cotton-Jodrell, M.P., Miss Courtenay, The Right Hon. Leonard Courtney, M.P., Miss Emily Davies, Captain Edwards-Heathcote, M.P., Mrs. Henry Fawcett, Louisa Lady Goldsmid, Mrs. Hallett, Mrs. Haslam, Miss Lucy Johnson, Mrs. E. J. Mylne, Miss Mordan, Clara Lady Rayleigh, T. W. Russell, Esq., M.P., Mrs. Stephen Spring-Rice, Mrs. Sterling, Miss M. C. Sturge, Miss Tod, and Miss Vernon.

Moved by Lady Knightley.

Seconded by Col. Howard Vincent, M.P.

RESOLUTION IV:

That the best thanks of this Meeting be given to Sir Algernon Borthwick, for presiding on the present occasion.

Moved by Miss Emily Davies.

SUBSCRIPTIONS AND DONATIONS.

	£ s. d.	£ s. d.
	Dons.	Subs.
E. G. A. ...	100 0 0	
Adair, Mrs. H. ...		0 10 0
Allen, Miss ...		1 0 0
Anderson, Mrs. Hall (the late) ...		1 1 0
Anderson, Miss ...		0 2 6
Anderson, Miss A. ...		0 2 6
Anderson, Miss J. C. ...		0 2 6
Anthony, Miss ...		0 4 0
Ashford, Mrs. ...		1 1 0
Atkinson, Mrs. Beavington ...		0 5 0
Aylmer, Miss ...		1 1 0
Babb, Miss ...		2 2 0
Babb, J. Staines, Esq. ...		1 1 0
Bailey, Miss ...		0 10 0
Baily, J. T. H., Esq. ...		0 5 0
Bakewell, Miss E. M. ...		0 10 0
Barratt, Mrs. F. ...		1 0 0
Baxter, Mrs. Fleming ...		1 0 0
Baxter, Miss ...		0 5 0
Beechcroft, Miss ...		0 2 6
Biggs, Miss Ashurst ...		2 2 0
Beggs, Miss Maude ...		1 1 0
Bird, Miss Lucy (two years) ...		1 0 0
Black, Mrs. ...	0 3 0	
Blacker, Miss ...		0 2 6
Blackmore, Miss ...		0 5 0
Boddy, Dr. Clarinda ...		0 5 0
Borchardt, Miss ...		0 3 6
Bostock, Miss ...		1 0 0
Bridges, Mrs. ...	4 0 0	2 0 0
Brodhurst, Mrs. ...		0 10 0
Buchan, Dowager Countess ...	10 0 0	
Buckland, Miss ...		0 2 6
Burne, Miss ...		0 5 0
Burt, Miss N. S. ...		0 2 6
Bush, Misses ...		2 2 0
Byers, Mrs. ...		0 5 0
"Castle Townsend" ...		0 5 0
Charlesworth, Mrs. ...	1 0 0	0 5 0
Clarke, Mrs. P. ...		0 5 0
Clark, Miss Stanley ...		0 2 6
Chickall, Miss ...		0 2 6

	£ s. d.	£ s. d.
	Dons.	Subs.
Colborne, Hon. Mrs. ...		0 10 0
Cook, Michael Esq. ...		0 5 0
Cooper, Miss ...		0 2 6
Cotton, Mrs. ...		1 1 0
Cowell, Mrs. H. ...		1 0 0
Courtney, Rt. Hon. Leonard, M.P. ...		1 0 0
Coxhead, Miss ...		0 10 0
Cozens, Miss ...		0 5 0
Crawshay, Mrs. R. M. ...	5 0 0	
Crawford, Miss Sibella ...		0 5 0
Crook, Mrs. ...		1 1 0
Crowe, Miss ...		1 0 0
Culme-Seymour, Mrs. ...		1 1 0
Currey, Miss F. W. ...	0 5 0	0 5 0
Darwin, Mrs. Francis ...		1 0 0
Davenport-Hill, Miss ...	1 1 0	1 1 0
Davenport-Hill, Miss F. ...	1 1 0	1 1 0
Davies, Miss Emily ...		1 1 0
Davies, Mrs. ...		0 5 0
Davis, Mrs. Israel ...		0 10 0
Debenham, Mrs. Wm. ...		0 10 0
Dimsdale, Baron, M.P. ...		3 3 0
Donkin, Miss ...		0 5 0
Dougal, Miss L. ...		0 2 6
Dublin Committee ...		1 0 0
Duer, Misses ...		0 10 0
Dunn, Miss ...		1 1 0
Eaton, Mrs. Lauder ...		0 5 0
Eccles, Miss ...		5 0 0
Edmunds, Miss ...		1 1 0
Ely, Miss ...		0 5 0
Eve, Mrs. ...		0 10 0
Egerton, Hon. Lady Grey ...		2 0 0
Fawcett, Mrs. Henry ...	10 0 0	5 0 0
Fawcett, Miss ...		1 0 0
Field, Mrs. Eastwick ...		0 5 0
Ford, Miss E. H. ...		3 0 0
Ford, Miss I. O. ...		5 0 0
Ford, Rawlinson, Esq. ...		1 1 0
Ford, Mrs. Rawlinson ...		1 1 0
Fitzgerald, Miss ...		0 2 6
Fitzgerald, Miss Frances ...		0 2 6
Gilliatt, Mrs. ...		1 1 0
Goff, Miss ...		0 2 6
Goldsmid, Louisa, Lady ...	25 0 0	2 2 0
Gordon, Miss ...		0 10 0
Graves, Mrs. ...		0 2 6
Green, Miss E. H. ...		1 0 0
Grey, Mrs. Wm. ...		2 2 0
Griffith, Dowager Lady Waldie ...	4 0 0	2 0 0
Grove, Miss ...		0 10 0

	£	s.	d.	£	s.	d.	
	Dons.			Subs.			
Grinshawe, Mrs.	1	1	0	
Gurney, Miss M.	1	0	0	
Gurney, Miss A.	1	0	0	
Gwynne, Miss	0	10	0	
Hallett, T. G. P., Esq., and Mrs. Hallett	...	5	0	0	0	0	
Hamilton, Miss	0	5	0	
Hamley, Miss	0	2	6	
Hallwright, Mrs.	0	5	0	
Harberton, Viscountess	1	0	0	
Harrison, Mrs.	1	0	0	
Hart, Miss M. H.	0	5	0	
Heath, Mrs. Bayly	1	1	0	
Heberden, Mrs.	0	2	6	
Higgins, Mrs. Napier	1	0	0	
Higginson, Mrs.	1	0	0	
Hill, Miss Emily	0	2	6	
Hill, Miss Georgiana	0	2	6	
Hill, Mrs.	0	1	0	
Hodgson, Mrs. C. H.	3	3	0	
Holland, Mrs. Charles (the late)	...	100	0	0	0	0	
Holland, Miss Mabel	2	0	0	
Hope, Mrs. Curling	0	2	6	
Hope, Miss	...	0	2	0	0	0	
Hubbard, Mrs.	0	5	0	
Jeffcock, Mrs.	0	5	0	
Jex-Blake, Dr. Sophia	1	0	0	
Johnson, Miss Agnes	1	1	0	
Johnson, Miss Lucy	...	10	0	0	1	1	0
Jones, Miss Constance	1	1	0	
Jones, Miss H. M.	0	5	0	
Jordan, Mrs.	...	0	2	0	0	0	
Joy, Mr. and Mrs. A.	...	0	5	0	0	0	
Judd, Mrs.	0	5	0	
Kensington, Miss	0	5	0	
L. A. J.	...	1	0	0	0	0	
" (second don.)	...	1	0	0	0	0	
" (third don.)	...	1	0	0	0	0	
Lacey, Mrs. Bolton	0	10	0	
Lafone, Alfred, Esq., M.P.	2	2	0	
Lawrence, Miss D.	1	1	0	
Lawrence, Miss M.	1	1	0	
Lawrence, Miss P.	1	1	0	
Layland, Miss	...	0	5	0	0	0	
Lewin, Miss	0	4	0	
Light, Miss	1	1	0	
Lister, Miss Emma	0	5	0	
Lyttelton, Hon. and Rev. Edward	1	1	0	
Lyttelton, Hon. Mrs. Edward	1	1	0	
McKerlie, Miss Helen	0	5	0	
Manning, Miss E. A.	1	1	0	
Marshall, Dr. Mary	0	5	0	

	£	s.	d.	£	s.	d.	
	Dons.			Subs.			
Marshall, John, Esq.	1	1	0	
Marshall, Mrs. John	1	1	0	
Martineau, Miss L. E.	1	0	0	
Massey, Miss	0	5	0	
Matheson, Lady	...	10	0	0	0	0	
Meinertzhagen, Miss	0	5	0	
Mitchell, Mrs. J. F.	1	1	0	
Moore, Miss Ogle	0	2	6	
Mordan, Miss	5	0	0	
Mordan, Augustus, Esq.	1	0	0	
Mosley, Miss M.	0	2	6	
Muller, Mrs.	1	0	0	
Mylne, Mrs. J. E.	...	5	0	0	10	0	
Nathan, Mrs. Henry	0	2	6	
Newman, Prof. F. W.	1	0	0	
Notcutt, Miss	0	5	0	
O'Connor, Miss	0	5	0	
Onley, Miss	0	2	6	
Paley, Hon. Mrs.	2	0	0	
Paine, Mrs. Lewis	0	5	0	
Paul, Miss Lillie	0	2	6	
Pereira, Hon. Mrs.	2	2	0	
Phillott, Mrs.	0	5	0	
Phillott, Miss Constance	0	5	0	
Phillott, Miss Edith	0	5	0	
Pierpoint, Miss	0	2	6	
Ponsonby, Hon. Mrs.	0	5	0	
Porter, Miss	0	5	0	
Pym, Mrs. Guy	1	1	0	
Rayleigh, Clara, Lady	2	0	0	
Reid, Miss	0	2	6	
Roberts, Sir Owen and Lady	2	2	0	
Robertson, Miss	1	0	0	
Rolleston, Miss	0	1	0	
Ruth, Miss	1	0	0	
Schaw-Protheroe, Miss	...	5	0	0	10	6	
Scott, Mrs.	0	10	6	
Scott, Miss Louisa B.	...	0	5	0	0	0	
Seakins, Mrs.	0	5	0	
Shaen, Mrs.	1	1	0	
Shaen, Miss	1	1	0	
Shanks, Mrs.	0	2	6	
Shedden, Mrs. E. C.	0	2	6	
Shedden, Mrs. R.	0	2	6	
Sidgwick, Mrs. Henry	...	25	0	0	0	0	
Singleton, Mrs.	0	2	6	
Smith, Mrs. F. P.	0	5	0	
Smith, Mrs. St. Osythe Eustace	1	1	0	
Smith, Miss M. Harris	...	0	10	6	0	10	6
Spring-Rice, Mrs. S.	1	1	0	
Spriggs, Miss	...	0	5	0	0	0	0

	Dons.			Subs.		
	£	s.	d.	£	s.	d.
Stansfield, Miss	0	10	0
Sterling, Mrs.	2	0	0
Sterling, Miss	2	0	0
Stone, Miss	1	0	0
Strange, Miss L. G.	1	1	0
Streatfield, Mrs.	2	2	0
Tabor, Miss M. C.	0	5	0
Tacey, Miss	1 0 0	2	0	0
Tacey, Miss Alice	2	0	0
Tacey, Miss Anne	2	0	0
Tapson, Mrs.	2	2	0
Tatlock, Miss	0	10	0
Taylor, Mrs. Thomas	0	5	0
Thomas, Mrs. Charles	1	0	0
Thomas, Mrs. Elizabeth	30 0 0	0	5	0
Thorne, Mrs.	0	5	0
Topham, Mrs.	0	2	6
Toynbee, Miss	0	5	0
Twining, Miss Louisa	1 1 0	0	5	0
Vansittart, Mrs.	0	5	0
Vernon, Miss	0	10	6
Vickery, Dr. Alice	0	5	0
Wainwright, Miss	0	5	0
Walker, Miss Abney	1	0	0
Walker, Miss J. H.	1	1	0
Walker, Mrs. Ingram	0	10	0
Wall, Miss Mack	0	10	0
Waterman, Miss	1 0 0	0	10	0
Wedgwood, Miss Julia	1	0	0
Wellesley, Mrs. Gerald	1	0	0
Welsh, Miss	1	0	0
Westlake, John, Esq., Q.C.	0	10	0
Westlake, Mrs.	0	10	0
Willey, Mrs.	1	1	0
Wilkinson, Miss F. R.	1	1	0
Wilson, Miss Dupré	1 0 0	0	2	6
Wilson, Miss A. E.	1	1	0
Wolmer, The Lady Maud	2	0	0
Wordale, Rev. J.	1	0	0
Wright, Mrs. A.	1	10	0
The York Committee	1	10	0
Zimmermann, Miss Agnes	1	1	0
Various small sums	0	5	0
RECEIVED SINCE BOOKS MADE UP.						
Mrs. Scholefield	0	10	0
Miss Reeves	0	10	0
Mr. Stanislaus Makovski	1	0	0
Mrs. Makovski	1	0	0
Miss Baker	0	5	0
Mrs. Robert Christison	0	2	6

GENERAL COMMITTEE.

Agg-Gardner, J. T., Esq., M.P.	Kenyon, Hon. Geo., M. P.
Bain, Sir James, M.P.	Lafone, Alfred, Esq., M.P.
Collings, Jesse, Esq., M.P.	Laurie, Col., M.P.
Cotton-Jodrell, Col., M.P.	Lethbridge, Sir Roper, M.P.
Courtney, Rt. Hon. Leonard, M.P.	Maclure, J. W., Esq., M.P.
Dimsdale, Baron, M.P.	Madden, Rt. Hon. D. H., M.P.
Dunsany, Lord, M.P.	Manfield, M. P., Esq., M.P.
Edwards-Heathcote, Capt., M.P.	McLagan, Peter, Esq., M.P.
FitzGerald, R. U. Penrose, Esq., M.P.	McLaren, Walter, Esq., M.P.
Fitzwygram, Lt-Gen. Sir F., M.P.	Puleston, Sir J. H., M.P.
Fry, Lewis, Esq., M.P.	Rollit, Sir A. K., M.P.
Hanbury-Tracy, Hon. F. S., M.P.	Round, James, Esq., M.P.
Hughes, Edwin, Esq., M.P.	Russell, T. W., Esq., M.P.
Johnston, Wm., Esq., M.P.	Temple, Sir Richard, Bt., M.P.
	Wright, H. Smith, Esq., M.P.
Abbott, Rev. Edwin A., D.D.	Cobbe, Miss F. Power
Adamson, Professor	Colborne, The Hon. Mrs.
Andrews, Miss Gertrude	Colville, Col.
Anderson, Mrs. Garrett, M.D.	Cooper, Miss Laura
Anstruther, Louisa Lady	Cotton-Jodrell, Mrs.
Ashford, Mrs. (Birmingham)	Courtauld, Geo., Esq.
Atkinson, Miss (Manchester)	Courtenay, Miss
Babb, Miss C. E.	Crook, Mrs. (Bolton)
Baker, Miss M.	Cross, Mrs. Joseph (Bolton)
Balfour, Eustace, Esq.	Darwin, Mrs. Francis
Balfour, The Lady Frances	Davenport-Hill, Miss
Barnett, Mrs. S. A.	Davenport-Hill, Miss F.
Beddoe, John, Esq., M.D., F.R.S.	Davies, Rev. Llewelyn
Beddoe, Mrs. (Clifton)	Davies, Miss Emily
Bell, Miss Elizabeth	Donkin, Miss
Bell, Miss A. E.	Drew, Miss Catherine
Bigg, Miss Louisa (Luton)	Dunbar, Dr. Eliza W. (Bristol)
Biggs, Miss Ashurst	Dunn, T. W., Esq., M.A. (Bath Coll.)
Blackburn, Miss Helen	Eastwick-Field, Mrs.
Bostock, Miss	Eccles, Miss
Boucherett, Miss (Willingham)	Egerton, Hon. Lady Grey
Boucherett, Miss Jessie	Eiloart, Mrs.
Bowring, Lady (Exeter)	Ellaby, Miss, M.D.
Brodie-Hall, Miss L. W.	Ellis, Miss
Buchan, Dowager Countess of	Ewart, Lady
Burrough, Mrs. (Eaton Bishop)	Fawcett, Mrs. Henry
Byers, Mrs. (Belfast)	FitzGerald, Mrs. Penrose
Chamberlain, V. I., Esq.	FitzGerald, Miss Geraldine Penrose
Chamberlain, Mrs. V. I.	FitzGerald, Miss (Valencia Island)
Champneys, Basil, Esq.	FitzGerald, Mrs. Robert (Tralee)
Clark, Mrs. Benjamin	Fletcher, J. S., Esq.

Ford, Mrs. Rawlinson (Leeds)
 Ford, Miss Isabella O.
 Forsyth, W., Esq., Q.C.
 Forsyth, Miss Ethel
 Garrett, Miss Agnes
 Green, Rev. Charles (Beckenham)
 Grimshawe, Mrs. (Goldington Grange)
 Gurney, Miss Mary
 Goldsmid, Louisa, Lady
 Hallett, Mrs. Ashworth
 Hallett, T. G. P., Esq.
 Hamilton, Mrs. (Bray, Dublin)
 Hamilton, Miss Mary
 Hankey, Mrs. H. A.
 Harberton, Viscount
 Harberton, Viscountess
 Harcourt, A. Vernon, Esq. (Oxon)
 Hart, Miss Mary H.
 Haslam, Mrs. (Dublin)
 Heath, Mrs. W. Bayly
 Herringham, Mrs. Wilmot
 Higgins, Mrs. Napier
 Hill, Frederic, Esq.
 Hill, Mrs. Frank
 Hodgson, Mrs. C. H.
 Hunter, R., Esq.
 Hunter, Mrs. R.
 James, Captain
 Jex Blake, Dr. Sophia
 Johnson, Miss Lucy
 Jones, Rev. Harry
 Jones, Miss H. M. (Notting Hill High School)
 Kensington, Miss
 Kinnear, J. Boyd, Esq.
 Kinnear, Mrs. J. Boyd
 Knightley, Lady
 Lambert, Rev. Brooke,
 Lecky, Mrs. W. E. H.
 Lethbridge, Lady
 Lister, Miss Emma (Hampstead)
 Lynd, The Rev. R. L., D. D.
 (Moderator, Irish Presb. Church)
 McLaren, Mrs. Eva
 Manning, Miss E. Adelaide
 Marshall, Mrs. Mary, M.D.
 Marshall, Mrs. Emma
 Marshall, Mrs. John (Derwent Island)
 Marshall, Mrs. Stephen (Ambleside)
 Meath, The Countess of
 Mele Barese, Princess
 Mordan, Miss
 Muller, E. B. Ivan, Esq., Manchester.
 Mylne, Mrs. J. E.
 Newman, Prof. F. W.
 Oliver, R., Esq.
 Oliver, Mrs.
 Parry, The Lady Maude
 Percival, Rev. J., D.D. (Rugby)
 Passmore Edwards, J., Esq.
 Pereira, The Hon. Mrs.
 Portsmouth, Evelyn Countess of
 Prideaux, Miss S.
 Pym, Guy, Esq.
 Rayleigh, Clara, Lady
 Reeves, Miss
 Reeves, Miss (Tramore)
 Ridley, Miss
 Roberts, Sir Owen, F.S.A.
 Roberts, Lady
 Roberts, Miss Dorothea
 Robertson, Miss
 Russell, Mrs. T. W.
 Sanderson, J. S., Esq. (Chislehurst)
 Sawyer, Lady
 Scholefield, Mrs.
 Severne, Mrs. (Shrewsbury)
 Shaen, Mrs.
 Sidgwick, Prof. Henry, D.Litt.
 Sidgwick, Mrs. Henry
 Spring Rice, Mrs. Stephen
 Still, Major-Gen. (Clifton)
 Sturge, Miss M. C.
 Sterling, Mrs.
 Stone, Miss
 Swanwick, Miss Anna
 Tabor, Miss M. C.
 Taylor, Mrs. (Chipchase Castle)
 Taylor, Mrs. Thos.
 Taylour, Miss Jane E
 Thomas, Mrs. Charles (Bristol)
 Thorne, Mrs. (Lewes)
 Tod, Miss (Belfast)
 Toynbee, Miss
 Turner, Mrs. Hugh Thackeray
 Twining, Miss Louisa
 Vernon, Miss
 Vincent, Maria, Lady
 Ward, Mrs. E. M.
 Wedgwood, Miss Julia
 Welsh, Miss (Girton College)
 Wilkinson, Miss
 Wilkinson, Miss L. M.
 Wilks, Mark, Esq.

NATIONAL SOCIETY FOR WOMEN'S SUFFRAGE.

CENTRAL COMMITTEE.

The object of the Society is to obtain the Parliamentary Franchise for Women on the same conditions as it is, or may be granted to men.

The Society seeks to achieve this object—

1. By acting as a centre for the collection and diffusion of information with regard to the progress of the movement in all parts of the country.
2. By holding Public Meetings in support of the repeal of the Electoral Disabilities of women.
3. By the publication of Pamphlets, Leaflets, and other Literature bearing upon the question.

RULES.

PASSED AT THE GENERAL MEETING OF THE CENTRAL COMMITTEE AND SUBSCRIBERS TO ITS FUNDS, HELD JULY 17TH, 1872.

1. The Central Committee shall consist of the present members and such others as the Executive Committee may, from time to time, elect.
2. The Executive Committee shall consist of members of the Central Committee, to be elected at the Annual General Meeting, and of single delegates, the same being members of Local Committees, appointed by Local Associations to represent them; the Executive Committee having power to add to the Central Committee, and to its own number, and to appoint the Officers.
3. A subscription of any amount constitutes membership of the National Society.
4. A General Meeting of the Central Committee shall be held once a year to appoint the Executive Committee, to receive the Annual Report and the Financial Statement and to transact any other business which may arise.
5. The Executive Committee shall, at its first meeting, appoint the Officers.
6. A Special General Meeting may be called by the Executive Committee at any time; or, at the written request of not less than twenty-five members of the Central Committee the Secretary or Secretaries shall call a Special General Meeting to discuss such matters only as are mentioned in the notice of such meeting.
7. Eight days' public notice shall be given of all General Meetings.
8. The above rules shall not be altered except at a General Meeting, after fourteen days' notice of the proposed alteration given to the Executive Committee.

APPENDIX TO ANNUAL REPORT.

Women's Suffrage Candidates

FOR THE

General Election

Of whose opinions information has reached the Committee up to date of issue.

THOSE candidates who as Members of the present or of previous Parliaments have voted in support of Women's Suffrage are printed in capitals, those who voted for Sir Albert Rollit's Bill being distinguished by an *.

Of new candidates, those who have replied in the affirmative to the enquiry whether they would support a measure for extending the Parliamentary Franchise to women who already possess the various local franchises are distinguished by a §. Others have spoken in public or otherwise shewn themselves in favour.

*ABRAHAM, W.	Nat.	Limerick, West.
*ACLAND, A. H. DYKE	G. L.	Yorks, Rotherham.
*ADDISON, J. E.	C.	Ashton-under-Lyne.
*AGG-GARDNER, J. T.	C.	Cheltenham.
AIRD, JOHN	C.	Paddington, North.
Allen, Egerton	G. L.	Pembroke District.
Allison, R. A.	G. L.	Cumberland, Eskdale.
§Annand, J.	G. L.	Tynemouth.
*ANSTRUTHER, C. L.	C.	Suffolk, Woodbridge.
ARNOLD, ARTHUR	G. L.	Dorset, North.
§Arnold, Alfred	C.	Halifax.
ASHMEAD-BARTLETT, E.	C.	Sheffield, Eccleshall.
§Askew, W. Robertson	C.	Northumberland, Berwick-on-Tweed.
§Bagot, Capt	C.	Westmoreland, South.
*BAIN, SIR JAMES	C.	Cumberland, Whitehaven
*BALFOUR, RT. HON. A. J.	C.	Manchester, East.

~~South of~~

*BALFOUR, G. W.	C.	Leeds, Central.
*BALFOUR, J. S.	G. L.	Burnley.
*BANES, MAJOR	C.	West Ham, South.
Baptie, J. Proctor	G. L.	Bath.
*BEACH, W. W. B.	C.	Hants, Andover.
*BEAUFOY, MARK	G. L.	Kennington.
Begg, Faithfull	C.	Kennington.
*BENTINCK, LORD H.	C.	Norfolk, North West.
*BIGWOOD, J.	C.	Middlesex, Brentford.
*BIRKBECK, SIR E.	C.	Norfolk, East.
*BIRRELL, AUGUSTINE	G. L.	Fife, West.
*BOLITHO, T. B.	L. U.	Cornwall, St. Ives.
BOORD, T. W.	C.	Greenwich.
*BORTHWICK, SIR A., BT.	C.	Kensington, South.
§Bousfield, W. R., Q.C.	C.	Hackney, North.
Brand, Capt. Hon. T. S.	G. L.	Sussex; Eastbourne.
*BRIDGEMAN, HON. COL.	C.	Bolton.
BRIGHT, JACOB	G. L.	Manchester, South West
Bunting, Percy	G. L.	Islington, East.
*BUCHANAN, T. B.	G. L.	Edinburgh, West.
*BURT, THOS.	G. L.	Morpeth.
CAINE, W. S.	G. L.	Bradford, East.
*CAMERON, DR. CHARLES	G. L.	Glasgow, College.
§Cartwright, T. L. M.	C.	Northampton, South.
CHANNING, F. A.	G. L.	Northamptonshire, East.
§Chesney, Gen. Sir G.	C.	Oxford.
*CLARK, DR. GAVIN	G. L.	Caithness.
§Clarke, Sir Andrew	G. L.	Chatham.
§Clare, O. Leigh	C.	Lancashire, Eccles.
Clayden, Arthur	G. L.	Camberwell, Dulwich.
§Clayton, N. G.	C.	Northumberland, Hexham.
§Clough, W. O.	G. L.	Portsmouth.
Cohen, B. L.	C.	Islington, East.
*COLERIDGE, HON. B.	G. L.	Sheffield, Attercliffe.
*COLLINGS, JESSE	L. U.	Birmingham, Bardsley.
Collins, R. C.	C.	Devon, Ashburton.
§Colston, E.	C.	Gloucester, Thornbury.
COMPTON, EARL	G. L.	York Barnsley.
*CONYBEARE, C. A. V.	G. L.	Cornwall, Camborne.
*CORBETT A. CAMERON	L. U.	Glasgow, Tradeston.
Costelloe, B. T.	G. L.	Chelsea.
*COTTON-JODRELL, COL.	C.	Cheshire, Wirrall.
*COURTNEY, RT. HON. L.	L. U.	Cornwall, Bodmin.
*COZENS-HARDY, H. H.	G. L.	Norfolk, North.
§Crosland, Sir Joseph	C.	Huddersfield.
CUNLIFFE, SIR R. A., BT.	L. U.	Flintshire.

West Yorkshire

§ Debenham, Frank	G. L.	Cheltenham.
* DIXON, GEORGE	L. U.	Birmingham, Edgbaston.
* DIXON-HARTLAND, F. D.	C.	Middlesex, Uxbridge.
§ Duke, Col. Oliver T.	C.	Bedford, Luton.
§ Duncan, S. W.	C.	Cambridge, Wisbeach.
* Dunn, W.	G. L.	Paisley.
* ELCHO, LORD	C.	Ipswich.
* ELLIOT, SIR GEORGE	C.	Monmouth, District.
* ESSELMONT, PETER	G. L.	Aberdeen, East.
§ Everett, R. L.	G. L.	Suffolk, Woodbridge.
* EYRE, COL.	C.	Lincoln, Gainsborough.
* FARQUHARSON, DR.	G. L.	Aberdeen, West.
* FINCH, G. H.	C.	Rutland.
Finch-Hatton, H. H.	C.	Nottingham, East.
* FISHER, W. HAYES	C.	Fulham.
* FITZGERALD, R. U. P.	C.	Cambridge.
* FITZWYGRAM, SIR F.	C.	Hants, Fareham.
* FORWOOD, RT. HON. A. B.	C.	Lancashire, Newton.
§ Foster, S. P.	C.	Carlisle.
* FRY, LEWIS,	L. U.	Bristol, North.
* GANE, LAWRENCE	G. L.	Leeds, Central.
* GATHORNE-HARDY, HON. A. C.	C.	Sussex, East Grinstead.
* GILES, ALFRED	C.	Southampton.
* GODSON, A. F.	C.	Kidderminster.
* GOLDSWORTHY, GEN.	C.	Hammersmith.
* GORST, RT. HON. J. G.	C.	Cambridge University.
* GOURLEY, E. T.	G. L.	Sunderland.
§ Graham, Harry R.	U.	St. Pancras, North.
* GRAHAM, CUNINGHAME	G. L.	Glasgow, Camlochie.
§ Greenwood, Arthur	C.	York.
* GROTRIAN, F. B.	C.	Hull, East.
§ Gunn, John	L. U.	Cardiff.
* HALDANE, R. B.	G. L.	Haddington, East Lothian.
* HALSEY, F. T.	C.	Herts, Watford.
* HARRISON, HENRY	Nat.	Tipperary Mid.
Harvey, Robert	C.	Devonport.
§ Hatch, E.	C.	Lancashire, Gorton.
Haysman, J.	G. L.	Mile End.
HAYNE, C. SEALE	G. L.	Devon, Ashburton.
* HEATON, J. HENNIKER	C.	Canterbury.
* HERVEY, LORD F.	C.	Bury St. Edmunds.
HIBBERT, J. T.	G. L.	Oldham.
§ Hickman, Sir A.	C.	Wolverhampton, West.
* HILL, A. S., Q.C.	C.	Stafford, Kingswinford.
* HILL, RT. HON. LORD A.	C.	Down.

* HILL, COL. SIR E.	C.	Bristol, South.
§ Hoare, E. Hugh	G. L.	Cambridge, Chesterton.
* HOARE, S.	C.	Norwich.
* Hodgson, C. D.	G. L.	Surrey, Kingston.
* HOLLOWAY, GEO.	C.	Gloucester, Stroud.
HOPWOOD, C. H., Q.C.	G. L.	Lancaster, Middleton.
* HOULDSWORTH, SIR W.	C.	Manchester, N. W.
HOWARD, E. STAFFORD	G. L.	Gloucester, Thornbury.
* HUTCHINSON, CAPT. GRICE	C.	Aston Manor.
* HOLDEN, ISAAC	C.	Yorkshire, Keighley.
HOWORTH, H. H.	C.	Salford, South.
* HOZIER, JAMES H. C.	C.	Lanark, South.
* HUGHES, COL.	C.	Woolwich.
Hudson, G. B.	C.	Herts, Hitchin.
* HUNTER, W. A.	G. L.	Aberdeen, N.
§ Hulton, Harrington	C.	Lincoln, Bosworth.
Hume, Major M.A.S.	L. U.	Stockport.
* ILLINGWORTH, ALFRED	G. L.	Bradford, West.
* ISAACS, MAJOR	C.	Newington, Watworth.
* ISAACSON, F. W.	C.	Tower Hamlets, Stepney.
JACOBY, J. A.	G. L.	Derby, Mid.
* JEBB, PROF. R. C.	C.	Cambridge University.
JENKINS, SIR J. JONES	L. U.	Carmarthen District.
JENNINGS, L. J.	C.	Stockport.
* Johnston, William	C.	Belfast, S.
§ Judd, G.	G. L.	Hants, Basingstoke.
* KEAY, J. SEYMOUR	G. L.	Elgin Group.
KENYON, HON. G. T.	C.	Denbigh District.
* KERANS, F. H.	C.	Lineoln.
* KIMBER, H.	C.	Wandsworth.
* KING, H. SEYMOUR	C.	Hull, Central.
* LAFONE, ALFRED	C.	Southwark, Bermondsey.
Laverton, W. H.	C.	Wilts, Westbury.
* LAWRENCE, SIR TREVOR	C.	Surrey, Reigate.
* LAWSON, SIR W., BT.	G. L.	Cumberland, Cocker- mouth.
Lea, Thomas	L. U.	Londonderry, South.
* LEAHY, J.	Nat.	Kildare, South.
* LEAKE, R.	G. L.	Lancashire, Radcliffe- cum-Farnham.
* LECHMERE, SIR E., BT.	C.	Worcester, Evesham.
§ Leeke, Samuel	C.	Derby, Ilkerton.
Lever, W. H.	G. L.	Birkenhead.
Lidgett, Geo.	G. L.	Plymouth.
Lile, J. H.	G. L.	Cornwall, St. Ives.

*LLEWELLYN, E. H.	C.	Somerset, North.
Lockhart, R. A.	L. U.	Montrose Group.
§Lockwood, Col.	C.	Essex, Epping.
*LOCKWOOD, FRANK	G. L.	York.
*LOGAN, J. W.	G. L.	Leicester, Harborough.
*LUBBOCK, SIR JOHN, BT.	L. U.	London University.
Lush, A. H.	G. L.	Devon, Totnes.
McARTHUR, W. A.	G. L.	Cornwall, St. Austell.
*McCARTHY, JUSTIN	Nat.	Londonderry.
§Macdonald, A. J. Murray	G. L.	Bow & Bromley.
§Macdona, Cumming	C.	Southwark, Rotherhithe.
*McKENNA, SIR J.	Nat.	Monaghan South.
*McLAGAN, PETER	G. L.	Linlithgow, W. Lothian.
*McLAREN, W. S. B.	G. L.	Cheshire, Crewe.
McLAREN, C. B.	G. L.	Leicester, Bosworth.
MACLURE, J. W.	C.	Lancashire, Stratford.
*MADEN, J. H.	G. L.	Lancashire, Rossendale.
*MADDEN, RT. HON. H. D.	C.	Dublin University.
*MAGUIRE, T. R.	Nat.	Donegal, North.
*MALLOCK, RICHARD	C.	Devon, Torquay.
*MANFIELD, M. P.	G. L.	Northampton.
*MARRIOTT, RT. HON. SIR W.	C.	Brighton.
*MATHER, W.	G. L.	Lancashire, Gorton.
*MAXWELL, SIR H. E.	C.	Wigtonshire.
Meates, T. A.	G. L.	Hackney, North.
§Meredyth, W. H.	C.	Monmouth, West.
*MILDMAY, F. B.	L. U.	Devon, Totnes.
*MONTAGU, S.	G. L.	Tower Hamlets, White- chapel.
MORGAN, COL.	C.	Monmouth, North.
*MORGAN, O. V.	G. L.	Ashton-under-Lyne.
Moulton, J. Fletcher	G. L.	Notts, South.
*MUNTZ, P. A.	C.	Warwick, Tannmouth.
Murray, Col. Wyndham	C.	Bath.
§Mytton, Capt. D. H.	C.	Montgomeryshire.
§Napier, Major Scott	C.	Cumberland, Cocker- mouth.
*NOLAN, COL.	Nat.	Galway, North.
*NORTHCOTE, HON. SIR S., BT.	C.	Exeter.
*O'BRIEN, WM.	Nat.	Cork, North East.
*O'BRIEN, PATRICK	Nat.	Monaghan.
§Otter, Francis,	G. L.	Lincoln, Horncastle.
Pavey, Capt.	G. L.	Kent, Tunbridge.
Pearse, Sir W.	C.	Plymouth.

PEARSON, SIR CHARLES	C.	St. Andrew's University.
§Phillips, Sir C. E. G.	C.	Pembrokeshire.
*PHILLIPPS, J. WYNFORD	G. L.	Lanark.
*PLAYFAIR, RT. HON. SIR LYON	G. L.	Leeds, South.
*PLOWDEN, SIR WM.	G. L.	Wolverhampton, W.
Pollard, Dr.	G. L.	Southport.
*PRICE, CAPT.	C.	Devonport.
§Pryce-Jones, Sir Pryce	C.	Montgomery District.
*PULESTON, SIR J.	C.	Carnarvon.
§Purvis, R.	C.	Peterborough.
Pym, Guy	C.	Bedford.
*QUIN, THOMAS	Nat.	Kilkenny.
*RANKIN, J.	C.	Hereford, Leominster.
*RASCH, MAJOR	C.	Essex, South East.
*REED, BYRON	C.	Bradford, East.
§Richardson, J. M.	C.	Lincolnshire, Brigg.
§Richardson, T.	L. U.	Hartlepool.
Richards, H. C.	C.	Northampton.
*ROBY, J. H.	G. L.	Lancashire, Eccles.
*ROBINSON, BROOKE	C.	Dudley.
*ROLLIT, SIR A. K.	C.	Islington, South.
*ROUND, JAMES	C.	Essex, Harwich.
*ROUNTREE, JOSHUA	G. L.	Scarborough.
*ROWLANDS, BOWEN	G. L.	Cardiganshire.
*RUSSELL, SIR GEORGE	C.	Berkshire, Wokingham.
*RUSSELL, T. W.	L. U.	Tyrone, North.
§Samuel, H. S.	C.	Tower Hamlets, Lime- house.
*Sanderson, Col.	C.	Armagh.
Saunders, W.	G. L.	Newington, Walworth.
§Savory, Sir Joseph	C.	Westmoreland, Appleby
*SCHWANN, C. E.	G. L.	Manchester, North.
Scott, C. P.	G. L.	Manchester, North East.
Serena, Arthur	G. L.	Falmouth.
§Shadwell, Lucas	C.	Finsbury.
*SHAW, THOMAS	G. L.	Halifax.
*SIDEBOTTOM, A. W.	C.	Derby, High Peak.
Souttar, R.	G. L.	Oxford.
*SMITH, ABEL	C.	Hertfordshire.
*STANSFELD, RT. HON. J.	G. L.	Halifax.
Smith, P. Vernon	C.	Essex-Saffron, Walden.
Stewart, J. F.	G. L.	Hackney Central.
*STOREY, S.	G. L.	Sunderland.
*STUART, JAMES	G. L.	Shoreditch, Hoxton.
Sturt, Hon. H.	C.	Dorset, East.

SUMMERS, W.	G. L.	<i>Huddersfield.</i>
*SULLIVAN, DONAL	Nat.	<i>Westminster.</i>
SULLIVAN, T. D.	Nat.	<i>Dublin, Colloge Green.</i>
§ Tallents, G. W.	C.	<i>Newington, West.</i>
*TEMPLE, SIR R., BT.	C.	<i>Surrey, Kingston.</i>
Terry, Imbert	C.	<i>Somerset, South.</i>
Terrell, T.	G. L.	<i>Paddington, North.</i>
*THOMAS, ABEL	G. L.	<i>Carmarthen, East.</i>
Thompson, Whittaker	C.	<i>Yorkshire, Shipley.</i>
*THORBURN, WALTER	L. U.	<i>Peebles, Selkirk.</i>
Townsend, Charles	G. L.	<i>Bristol, North.</i>
*TYLER, SIR HENRY	C.	<i>Great Yarmouth.</i>
Verdon, Dr.	G. L.	<i>Norwood.</i>
*VILLIERS, Rt. Hon. C. P.	L. U.	<i>Wolverhampton, South.</i>
*VINCENT, COL. HOWARD	C.	<i>Sheffield, Central.</i>
*WEST, COL. CORNWALLIS	L. U.	<i>Denbigh, West.</i>
Wainwright, H. H.	C.	<i>South Shields.</i>
§ Walker, Thomas	G. L.	<i>Lancashire, Blackpool.</i>
*WALROND, SIR W.	C.	<i>Devon, Tiverton.</i>
*WATKIN, SIR E., BT.	L. U.	<i>Hythe.</i>
*WEBB, ALFRED	Nat.	<i>Waterford, West.</i>
*WESTON, SIR J.	G. L.	<i>Bristol, West.</i>
Westlake, J., Q.C.	L. U.	<i>Cornwall, St. Austell.</i>
§ White, Leedham	L. U.	<i>Devon, Barnstaple.</i>
§ Whiteley, Geo.	C.	<i>Cheshire, Northwich.</i>
Whiteley, G. C.	G. L.	<i>Greenwich.</i>
*WHITMORE, C.	C.	<i>Chelsea.</i>
§ Williams, J. Carvell	G. L.	<i>Notts., Mansfield.</i>
*WOLMER, VISCOUNT	L. U.	<i>Edinburgh, West.</i>
*WOOD NICHOLAS	C.	<i>Durham, Houghton-le-Spring.</i>
*WOODALL, W.	G. L.	<i>Hanley.</i>
*WORTLEY, C. STUART	C.	<i>Sheffield, Hallam.</i>
*WRIGHT, CALEB	G. L.	<i>Lancashire, Leigh.</i>
WRIGHT, H. SMITH	C.	<i>Nottingham, South.</i>
*Wright, T.	L. U.	<i>Leicester.</i>
*WYNDHAM, GEO.	C.	<i>Dover.</i>
§ Yates, J. M.	C.	<i>Manchester, North.</i>
§ Yoxall, J. H.	G. L.	<i>Notts, Bassetlaw.</i>

PUBLICATIONS ISSUED BY THE CENTRAL
COMMITTEE.

OCCASIONAL PAPER issued May, 1892,

Contents—Debates in the House of Commons, Division List,
Table of Former Debates, etc. Price 3d.

A REPLY TO THE LETTER OF MR. SMITH, M.P., on Women's
Suffrage, by Mrs. Fawcett. Price 1d.

In Preparation.

SPEECH OF SIR ALBERT KAYE ROLLIT, M.P., in the House of
Commons.

SPEECH OF PROFESSOR JEBB, M.P., at the Annual Meeting.

SPEECH OF MR. GEORGE WYNDHAM, M.P., at the Annual Meeting.

ADDRESS OF THANKS TO M.P.'S

RESOLUTIONS PASSED BY REPRESENTATIVE ELECTORAL BODIES.
Leaflet 1s. 6d. per 100.

OPINIONS OF CONSERVATIVE LEADERS. Leaflet 1s. 6d. per 100.

WOMEN'S SUFFRAGE. Reasons for supporting the Extension of
the Franchise. 1s. per 100.

ELECTION PLACARDS.

Large posters may be obtained on application to the Secretary.

Appendix to the Annual Report of the Central Committee of the National Society for Women's Suffrage, 10, Great College Street, Westminster.

SECOND AND ENLARGED EDITION.

Women's Suffrage Candidates
FOR THE
General Election of 1892.

NOTE.—In issuing this list the Committee wish it to be understood that it does not claim to be exhaustive, they believe that many Candidates of whose opinions information has not been forwarded to them, have expressed themselves more or less favourably to their constituents.

Capitals denote those Members of the present or of previous Parliaments who have voted in support of Women's Suffrage.

An asterisk denotes those who voted for Sir Albert Rollit's Bill.

§ denotes new candidates, who have replied in the affirmative to the enquiry whether they would support a measure for extending the Parliamentary Franchise to women who already possess the various local franchises.

Others have spoken in public or otherwise shewn themselves in favour.

- *ACLAND, A. H. DYKE G. L. *Yorks, Rotherham.*
- *ADDISON, J. E. C. *Ashton-under-Lyne.*
- *AGG-GARDNER, J. T. C. *Cheltenham.*
- AIRD, JOHN C. *Paddington, North.*
- Allen, Egerton G. L. *Pembroke District.*
- Allison, R. A. G. L. *Cumberland, Eskdale.*
- § Annand, J. G. L. *Tynemouth.*
- *ANSTRUTHER, Col. C. *Suffolk, Woodbridge.*
- ARNOLD, ARTHUR G. L. *Dorset, North.*
- § Arnold, Alfred C. *Halifax.*
- ASHMEAD-BARTLETT, E. C. *Sheffield, Eccleshall.*
- § Askew, W. Robertson C. *Northumberland, Berwick-on-Tweed.*
- § Bagot, Capt C. *Westmoreland, South.*

*BAIN, SIR JAMES	C.	<i>Cumberland, Whitehaven.</i>
*BALFOUR, RT. HON. A. J.	C.	<i>Manchester, East.</i>
*BALFOUR, G. W.	C.	<i>Leeds, Central.</i>
*BALFOUR, J. S.	G. L.	<i>Burnley.</i>
*BANES, MAJOR	C.	<i>West Ham, South.</i>
Baptie, J. Proctor	G. L.	<i>Bath.</i>
Barnes, F. E.	G. L.	<i>Surrey, Reigate.</i>
Bayley, Thomas	Labour	<i>Finsbury, Holborn.</i>
Bateman, J.	G. L.	<i>Derby, Chesterfield.</i>
*BEACH, W. W. B.	C.	<i>Hants, Andover.</i>
Beale, E. J.	G. L.	<i>St. Pancras, South.</i>
*BEAUFOY, MARK	G. L.	<i>Kennington.</i>
Begg, Faithfull	C.	<i>Kennington.</i>
Bell, W. A.	L. U.	<i>Leith.</i>
*BENTINCK, LORD H.	C.	<i>Norfolk, North West.</i>
*BIGWOOD, J.	C.	<i>Middlesex, Brentford.</i>
Billson, A.	G. L.	<i>Devon, Barnstaple.</i>
*BIRKBECK, SIR E.	C.	<i>Norfolk, East.</i>
*BIRRELL, AUGUSTINE	G. L.	<i>Fife, West.</i>
*BOLITHO, T. B.	L. U.	<i>Cornwall, St. Ives.</i>
BOORD, T. W.	C.	<i>Greenwich.</i>
*BORTHWICK, SIR A., BT.	C.	<i>Kensington, South.</i>
§Boscawen, A. G.	C.	<i>Kent, Tunbridge Wells.</i>
§Bousfield, W. R., Q.C.	C.	<i>Hackney, North.</i>
§Bowring, W. B.	G. L.	<i>Liverpool, Abercrombie.</i>
Brand, Capt. Hon. T. S.	G. L.	<i>Sussex, Eastbourne.</i>
*BRIDGEMAN, HON. COL.	C.	<i>Bolton.</i>
BRIGHT, JACOB	G. L.	<i>Manchester, South West.</i>
Broad, H. J. E.	G. L.	<i>Derby, South.</i>
Bunting, Percy	G. L.	<i>Islington, East.</i>
Burns, John	Lab.	<i>Battersea.</i>
*BUCHANAN, T. B.	G. L.	<i>Edinburgh, West.</i>
*BURT, THOS.	G. L.	<i>Morpeth.</i>
CAINE, W. S.	G. L.	<i>Bradford, East.</i>
*CAMERON, DR. CHARLES	G. L.	<i>Glasgow, College.</i>
§Cartwright, T. L. M.	C.	<i>Northampton, South.</i>
CHANNING, F. A.	G. L.	<i>Northamptonshire, East.</i>
§Chesney, Gen. Sir G.	C.	<i>Oxford.</i>
*CLARK, DR. GAVIN	G. L.	<i>Caithness.</i>
§Clarke, Sir Andrew	G. L.	<i>Chatham.</i>
§Clare, O. Leigh	C.	<i>Lancashire, Eccles.</i>
Clayden, Arthur	G. L.	<i>Camberwell, Dulwich.</i>
§Clayton, N. G.	C.	<i>N'humberland, Hexham.</i>
§Clough, W. O.	G. L.	<i>Portsmouth.</i>
Cohen, B. L.	C.	<i>Islington, East.</i>
Coldstream, L. P.	G. L.	<i>Wigtonshire.</i>
*COLERIDGE, HON. B.	G. L.	<i>Sheffield, Attercliffe.</i>
*COLLINGS, JESSE	L. U.	<i>Birmingham, Bardsley.</i>
Collins, R. C.	C.	<i>Devon, Ashburton.</i>
Colomb, Sir John	C.	<i>Tower Hamlets, Bromley.</i>

§Colston, E.	C.	<i>Gloucester, Thornbury.</i>
COMPTON, EARL	G. L.	<i>York, Barnsley.</i>
*CONYBEARE, C. A. V.	G. L.	<i>Cornwall, Camborne.</i>
*CORBETT A. CAMERON	L. U.	<i>Glasgow, Tradeston.</i>
Costelloe, B. T.	G. L.	<i>Chelsea.</i>
*COTTON-JODRELL, COL.	C.	<i>Cheshire, Wirrall.</i>
*COURTNEY, RT. HON. L.	L. U.	<i>Cornwall, Bodmin.</i>
Crook, Wm.	G. L.	<i>Wandsworth.</i>
*COZENS-HARDY, H. H.	G. L.	<i>Norfolk, North.</i>
§Crosland, Sir Joseph	C.	<i>Huddersfield.</i>
Dane, R. M.	C.	<i>Fermanagh, North.</i>
§Debenham, Frank	G. L.	<i>Cheltenham.</i>
DE WORMS, BARON	C.	<i>Liverpool, East Toxteth.</i>
*DIXON, GEORGE	L. U.	<i>Birmingham, Edgbaston.</i>
*DIXON-HARTLAND, F. D.	C.	<i>Middlesex, Uxbridge.</i>
Drucker, A. G.	C.	<i>Northampton.</i>
§Duke, Col. Oliver T.	C.	<i>Bedford, Luton.</i>
§Duncan, S. W.	C.	<i>Cambridge, Wisbeach.</i>
*Dunn, W.	G. L.	<i>Paisley.</i>
*ELCHO, LORD	C.	<i>Ipswich.</i>
*ELLIOT, SIR GEORGE BT.	C.	<i>Monmouth, District.</i>
*ESSELMONT, PETER	G. L.	<i>Aberdeen, East.</i>
§Everett, R. L.	G. L.	<i>Suffolk, Woodbridge.</i>
*EYRE, COL.	C.	<i>Lincoln, Gainsborough.</i>
*FARQUHARSON, DR.	G. L.	<i>Aberdeen, West.</i>
Farrer, A.	G. L.	<i>Westmoreland, Kendal.</i>
*FINCH, G. H.	C.	<i>Rutland.</i>
Finch-Hatton, H. H.	C.	<i>Nottingham, East.</i>
*FISHER, W. HAYES	C.	<i>Fulham.</i>
§Fitzgerald, Vesey	C.	<i>Liverpool, Scotland.</i>
*FITZGERALD, R. U. P.	C.	<i>Cambridge.</i>
FITZMAURICE, LORD E.	G. L.	<i>Deptford.</i>
*FITZWYGRAM, SIR F.	C.	<i>Hants, Fareham.</i>
*FORWOOD, RT. HON. A. B.	C.	<i>Lancashire, Newton.</i>
§Forster, Henry W.	C.	<i>Kent, West.</i>
§Foster, S. P.	C.	<i>Carlisle.</i>
*FRY, LEWIS,	L. U.	<i>Bristol, North.</i>
Frye, F. C.	G. L.	<i>Kensington, North.</i>
*GANE, LAWRENCE	G. L.	<i>Leeds, East.</i>
*GATHORNE-HARDY, HON. A. C.	C.	<i>Sussex, East Grinstead.</i>
§Giffard, Henry A., Q.C.	C.	<i>Cambridge, Newmarket.</i>
*GILLIATT, J. S.	C.	<i>Lancashire, Widnes.</i>
*GILES, ALFRED	C.	<i>Southampton.</i>
*GODSON, A. F.	C.	<i>Kidderminster.</i>
*GOLDSWORTHY, GEN.	C.	<i>Hammersmith.</i>
*GORST, RT. HON. J. G.	C.	<i>Cambridge University.</i>
*GOURLEY, E. T.	G. L.	<i>Sunderland.</i>
§Graham, Harry R.	U.	<i>St. Pancras, North.</i>
*GRAHAM, CUNINGHAME	G. L.	<i>Glasgow, Camlochie.</i>
§Greenwood, Arthur	C.	<i>York.</i>

*GREY, SIR EDWARD	G. L.	Northumberland, Berwick-on-Tweed.
*GROTRIAN, F. B.	C.	Hull, East.
§Gunn, John	L. U.	Cardifj.
*HALDANE, R. B.	G. L.	Haddington, East Lothian.
Hallifax, Sydney	G. L.	Kent, Faversham.
*HALSEY, F. T.	C.	Herts, Watford.
*HANBURY, ROBT. W.	C.	Lancashire, Preston.
Hardie, James Keir	Labour	West Ham, South.
*HARRISON, HENRY	Nat.	Tipperary Mid.
Harvey, Robert	C.	Devonport.
§Haslam, Sir Alfred S.	L. U.	Derby.
§Hatch, E.	C.	Lancashire, Gorton.
Haysman, J.	G. L.	Mile End.
HAYNE, C. SEALE	G. L.	Devon, Ashburton.
*HEATON, J. HENNIKER	C.	Canterbury.
*HERVEY, LORD F.	C.	Bury St. Edmunds.
HIBBERT, RT. HON. J. T.	G. L.	Oldham.
§Hickman, Sir A.	C.	Wolverhampton, West.
*HILL, A. S., Q.C.	C.	Stafford, Kingswinford.
*HILL, RT. HON. LORD A.	C.	Down.
*HILL, COL. SIR E.	C.	Bristol, South.
§Hoare, E. Hugh	G. L.	Cambridge, Chesterton.
*HOARE, S.	C.	Norwich.
§Hodgson, C. D.	G. L.	Surrey, Kingston.
*HOLLOWAY, GEO.	C.	Gloucester, Stroud.
Hope, Captain T.	C.	West Lothian.
Hopkinson, Prof.	L. U.	Manchester, South.
HOPWOOD, C. H., Q.C.	G. L.	Lancaster, Middleton.
*HOULDSWORTH, SIR W.	C.	Manchester, N. W.
HOWARD, E. STAFFORD	G. L.	Gloucester, Thornbury.
*HUTCHINSON, CAPT. GRICE	C.	Aston Manor.
*HOLDEN, ISAAC	G. L.	Yorkshire, Keighley.
HOWORTH, H. H.	C.	Salford, South.
*HOZIER, JAMES H. C.	C.	Lanark, South.
*HUGHES, COL.	C.	Woolwich.
Hudson, G. B.	C.	Herts, Hitchin.
§Hunter, C. E.	C.	Durham, Mid.
*HUNTER, W. A.	G. L.	Aberdeen, N.
§Hulton, Harrington	C.	Lincoln, Bosworth.
Hume, Major M.A.S.	L. U.	Stockport.
*ILLINGWORTH, ALFRED	G. L.	Bradford, West.
*ISAACS, MAJOR	C.	Newington, Watworth.
*ISAACSON, F. W.	C.	Tower Hamlets, Stepney.
JACOBY, J. A.	G. L.	Derby, Mid.
*JEBB, PROF. R. C.	C.	Cambridge University.
JENKINS, SIR J. JONES	L. U.	Carmarthen District.
JENNINGS, L. J.	C.	Stockport.
§Jones, W. C.	C.	Lancashire, Louth.

Jones, Dr. Sydenham	G. L.	Middlesex, Hornsey.
*Johnston, William	C.	Belfast, S.
Josse, Henri	G. L.	Grimsby.
§Judd, G.	G. L.	Hants, Basingstoke.
*KEAY, J. SEYMOUR	G. L.	Elgin Group.
KENYON, HON. G. T.	C.	Denbigh District.
*KERANS, F. H.	C.	Lineoln.
*KIMBER, H.	C.	Wandsworth.
*KING, H. SEYMOUR	C.	Hull, Central.
*LAFONE, ALFRED	C.	Southwark, Bermondsey.
Laverton, W. H.	C.	Wilts, Westbury.
§Laurie, General	C.	Pembroke District.
*LAWSON, SIR W., BT.	G. L.	Cumberland, Cocker-mouth.
Lea, Thomas	L. U.	Londonderry, South.
*LEAHY, J.	Nat.	Kildare, South.
*LEAKE, R.	G. L.	Lancashire, Radcliffe-cum-Farnham.
§Lease, J. F.	G. L.	Lancashire, Accrington.
*LECHMERE, SIR E., BT.	C.	Worcester, Evesham.
§Leeke, Samuel	C.	Derby, Ilkeston.
Lever, W. H.	G. L.	Birkenhead.
Lidgett, Geo.	G. L.	Plymouth.
Lile, J. H.	G. L.	Cornwall, St. Ives.
*LLEWELLYN, E. H.	C.	Somerset, North.
Lockhart, R. A.	L. U.	Montrose Group.
§Lockwood, Col.	C.	Essex, Epping.
*LOCKWOOD, FRANK	G. L.	York.
*LOGAN, J. W.	G. L.	Leicester, Harborough.
§Lowe, Frank W.	C.	Leicester, Harborough.
*LUBBOCK, SIR JOHN, BT.	L. U.	London University.
Lush, A. H.	G. L.	Devon, Totnes.
McARTHUR, W. A.	G. L.	Cornwall, St. Austell.
*McCARTHY, JUSTIN	Nat.	Londonderry.
§Macdonald, A. J. Murray	G. L.	Bow & Bromley.
*Macdona, Cumming	C.	Southwark, Rotherhithe.
*MCKENNA, SIR J.	Nat.	Monaghan South.
*McLAGAN, PETER	G. L.	Linlithgow, W. Lothian.
*McLAREN, W. S. B.	G. L.	Cheshire, Crewe.
McLAREN, C. B.	G. L.	Leicester, Bosworth.
MACLURE, J. W.	C.	Lancashire, Stratford.
*MADEN, J. H.	G. L.	Lancashire, Rossendale.
§Maddison, F. B.	G. L.	Rochester.
*MAGUIRE, T. R.	Nat.	Donegal, North.
*MALLOCK, RICHARD	C.	Devon, Torquay.
*MANFIELD, M. P.	G. L.	Northampton.
*MARRIOTT, RT. HON. SIR W.	C.	Brighton.
*MATHER, W.	G. L.	Lancashire, Gorton.
Maxwell, W. A.	L. U.	Dumfriesshire.

Morice, Beaumont	G. L.	Somerset, Wells.
*MAXWELL, SIR H. E.	C.	Wigtonshire.
Meates, T. A.	G. L.	Wimbledon, North East.
§Meredyth, W. H.	C.	Monmouth, West.
*MILDMAY, F. B.	L. U.	Devon, Totnes.
*MONTAGU, S.	G. L.	Tower Hamlets, White-chapel.
*MORRELL, G. H.	C.	Oxford, Woodstock.
MORGAN, COL.	C.	Monmouth, North.
*MORGAN, O. V.	G. L.	Ashton-under-Lyne.
Morgan, Sir Morgan	C.	Glamorgan, South.
Moulton, J. Fletcher	G. L.	Notts, South.
*MUNTZ, P. A.	C.	Warwick, Tamworth.
Murray, Col. Wyndham	C.	Bath.
§Mytton, Capt. D. H.	C.	Montgomeryshire.
§Napier, Major Scott	C.	Cumberland, Cocker-mouth.
Nicholson, Joshua O.	G. L.	Staffordshire, Kingswinford.
*NOLAN, COL.	Nat.	Galway, North.
*NORTHCOTE, HON. SIR S., BT.	C.	Exeter.
Norton, Captain	G. L.	Kennington, West.
*O'BRIEN, WM.	Nat.	Cork, North East.
*O'BRIEN, PATRICK	Nat.	Limerick.
Ogilvie, A. Graeme	G. L.	Suffolk, Sudbury.
§Otter, Francis,	G. L.	Lincoln, Horncastle.
Owen, Thomas	G. L.	Cornwall, Launceston.
Palmer, D.	C.	Gravesend.
Paul, Herbert	C.	Edinburgh, South.
§Pavey, Capt.	G. L.	Kent, Tunbridge.
Pearse, Sir W.	C.	Plymouth.
*PEARSON, SIR CHARLES	C.	St. Andrew's University.
§Philipps, Sir C. E. G.	C.	Pembrokeshire.
*PHILIPPS, J. WYNFORD	G. L.	Lanark.
PLAYFAIR, RT. HON. SIR LYON	G. L.	Leeds, South.
*PLOWDEN, SIR WM.	G. L.	Wolverhampton, W.
Pollard, Dr.	G. L.	Southport.
*PRICE, CAPT.	C.	Devonport.
§Pryce-Jones, Sir Pryce	C.	Montgomery District.
*PULESTON, SIR J.	C.	Carnarvon.
§Purvis, R.	C.	Peterborough.
Pym, Guy	C.	Bedford.
*QUIN, THOMAS	Nat.	Kilkenny.
*RANDELL, DAVID	G. L.	Glanorganshire.
*RANKIN, J.	C.	Hereford, Leominster.
*RASCH, MAJOR	C.	Essex, South East.
*REED, BYRON	C.	Bradford, East.

Renshaw, C. B.	C.	Renfrewshire.
§Richardson, J. M.	C.	Lincolnshire, Brigg.
§Richardson, T.	L. U.	Hartlepool.
Richards, H. C.	C.	Northampton.
*ROBY, J. A.	G. L.	Lancashire, Eccles.
*ROBINSON, BROOKE	C.	Dudley.
*ROLLIT, SIR A. K.	C.	Islington, South.
ROLLS, J. A.	C.	Monmouth, North.
ROSS, J., Q.C.	C.	Londonderry City.
*ROUND, JAMES	C.	Essex, Harwich.
*ROUNTREE, JOSHUA	G. L.	Scarborough.
*ROWLANDS, BOWEN	G. L.	Cardiganshire.
*RUSSELL, SIR GEORGE	C.	Berkshire, Wokingham.
*RUSSELL, T. W.	L. U.	Tyrone, North.
§Samuel, H. S.	C.	Tower Hamlets, Lime-house.
*Sanderson, Col.	C.	Armagh.
Saunders, W.	G. L.	Newington, Walworth.
§Savory, Sir Joseph	C.	Westmoreland, Appleby
SCHWANN, C. E.	G. L.	Manchester, North.
Scott, C. P.	G. L.	Manchester, North East.
Serena, Arthur	G. L.	Falmouth.
*SETON-KERR, HENRY	C.	St. Helens.
§SHADWELL, LUCAS	C.	Finsbury.
Sharp, W.	C.	Kensington, North.
*SHAW, THOMAS	G. L.	Halifax.
*SIDEBOTTOM, A. W.	C.	Derby, High Peak.
Sitwell, Sir Geo.	C.	Scarborough.
Souttar, R.	G. L.	Oxford.
*SMITH, ABEL	C.	Hertfordshire.
SPENCER, J. E.	C.	West Bromwich.
*STANSFELD, RT. HON. J.	G. L.	Halifax.
Smith, Clarence	G. L.	Hull.
Smith, Frank	G. L.	Hammersmith.
Smith, P. Vernon	C.	Essex-Saffron, Walden.
*STANLEY, E. J.	C.	Somerset, Bridgewater.
Stapley, R.	G. L.	Lambeth, West.
§Sparrow, Arthur G.	L. U.	Lancashire, Rossendale.
Stewart, J. F.	G. L.	Hackney Central.
*STOREY, S.	G. L.	Sunderland.
*STUART, JAMES	G. L.	Shoreditch, Hoxton.
Sturt, Hon. H.	C.	Dorset, East.
SUMMERS, W.	G. L.	Huddersfield.
*SULLIVAN, DONAL	Nat.	Westminster.
SULLIVAN, T. D.	Nat.	Dublin, College Green.
§Tallents, G. W.	C.	Newington, West.
*TEMPLE, SIR R., BT.	C.	Surrey, Kingston.
Terry, H. M. Imbert	C.	Somerset, South.
Terrell, T.	G. L.	Paddington, North.
*THOMAS, ABEL	G. L.	Carmarthen, East.

Thompson, Whittaker	C.	<i>Yorkshire, Shipley.</i>
*THORBURN, WALTER	L. U.	<i>Peebles, Selkirk.</i>
Townsend, Charles	G. L.	<i>Bristol, North.</i>
Tritton, Charles E.	C.	<i>Lambeth, Norwood.</i>
*TYLER, SIR HENRY	C.	<i>Great Yarmouth.</i>
Ure, Alexander	G. L.	<i>Perthshire.</i>
Verdon, Dr.	G. L.	<i>Norwood.</i>
*VILLIERS, Rt. HON. C. P.	L. U.	<i>Wolverhampton, South.</i>
*VINCENT, COL. HOWARD	C.	<i>Sheffield, Central.</i>
§ Warner, H. Lee	G. L.	<i>Norfolk, South West.</i>
§ Walter, Sampson	C.	<i>Stafford, Stoke-on-Trent.</i>
*WEST, COL. CORNWALLIS	L. U.	<i>Denbigh, West.</i>
Wainwright, H. H.	C.	<i>South Shields.</i>
§ Walker, Thomas	G. L.	<i>Lancashire, Blackpool.</i>
*WALROND, SIR W.	C.	<i>Devon, Tiverton.</i>
*WATKIN, SIR E., BT.	L. U.	<i>Hythe.</i>
Watson, Robt.	L. U.	<i>Harwich Group.</i>
Wauchope, Col.	C.	<i>Midlothian.</i>
*WEBB, ALFRED	Nat.	<i>Waterford, West.</i>
*WESTON, SIR J.	G. L.	<i>Bristol, West.</i>
Westlake, J., Q.C.	L. U.	<i>Cornwall, St. Austell.</i>
Wickham, M.	C.	<i>Hants, Petersfield.</i>
§ White, Leedham	L. U.	<i>Devon, Barnstaple.</i>
§ Whiteley, Geo.	C.	<i>Cheshire, Northwich.</i>
Whiteley, G. C.	G. L.	<i>Greenwich.</i>
*WHITMORE, C.	C.	<i>Chelsea.</i>
WILLIAMS, A. J.	G. L.	<i>Glamorgan, South.</i>
§ WILLIAMS, J. CARVELL	G. L.	<i>Notts., Mansfield.</i>
Wills, W. H.	G. L.	<i>Bristol, South.</i>
Wilson, H. J.	G. L.	<i>Yorkshire, Holmfirth.</i>
Wright, J. Macer	G. L.	<i>Stalybridge.</i>
*WOLMER, VISCOUNT	L. U.	<i>Edinburgh, West.</i>
*WOOD NICHOLAS	C.	<i>Durham, Houghton-le-Spring.</i>
*WOODALL, W.	G. L.	<i>Hamley.</i>
*WORTLEY, C. STUART	C.	<i>Sheffield, Hallam.</i>
*WRIGHT, CALEB	G. L.	<i>Lancashire, Leigh.</i>
WRIGHT, H. SMITH	C.	<i>Nottingham, South.</i>
*Wright, T.	L. U.	<i>Leicester.</i>
§ Wyn, Sir W. Williams, Bt.	C.	<i>Denbigh, East.</i>
*WYNDHAM, GEO.	C.	<i>Dover.</i>
§ Yates, J. M.	C.	<i>Manchester, North.</i>
§ Yoxall, J. H.	G. L.	<i>Notts, Bassettlaw.</i>

SPEECH

BY

PROF. R. C. JEBB, M.P.,

At the Annual Meeting of the Central Committee of the National Society for Women's Suffrage, May 31st, 1892.

IN supporting this resolution, I am glad to have an opportunity of indicating the reasons which led me to vote for Sir Albert Rollit's Bill on April 27th. The debate was an able one on both sides. Will you allow me to estimate, as concisely as possible, the position in which, as I conceive, it has left this great question?

The characteristic of Sir A. Rollit's Bill is that it affirms a general principle, but applies this principle only within certain limits, recommended by experience and convenience. The principle is that a woman should not be disqualified, merely because she is a woman, from exercising the rights of citizenship. The limits are those of the Municipal franchise, as already possessed by women.

The arguments used against the Bill were chiefly of two classes—those which impugned the general principle, and those which impugned the special form proposed for its application.

Among the arguments against the principle, the first was that which is derived from the physical constitution of women. This argument was urged in two forms. First: that the ultimate sanction of the law is physical force. But we reply that in civilised communities the exercise of this ultimate sanction is assigned to a certain portion of the community, specially organised and trained for that purpose, viz., the police, and, in the last resort, the military. Secondly: it was said that among the active duties of citizenship is that of fighting, at need, in defence of one's country. But there are great numbers of men who would be completely useless for that purpose; and yet no one proposes to disfranchise them.

The next argument was founded on the intellectual and moral characteristics of women. No one went so far as to say that women are intellectually incapable of exercising the franchise aright. But it was said that most women lack the requisite knowledge. Might not the same thing have been

said of the average rural labourer? Then, more generally, it was said that the nature of women is such that it would be deteriorated by bringing them into the turmoil of public life. But already large numbers of women take part in canvassing for Parliamentary candidates, in the business of committees, and in other electioneering work. Candidates of all opinions have been only too glad to avail themselves of such services. If women can do all this without degradation, they can also support the ordeal of being canvassed, and of recording a vote. It cannot be reasonably maintained that the temperament of women, however much it may normally differ from that of men, affords any ground for excluding them from the franchise. Gloomy prophecies were uttered as to the probable effects on domestic life; but no serious attempt was made to show exactly how such effects would be produced by the possession of a vote. Prophecies of a similar kind were equally rife at the time when women first obtained control over their own property; but they have not been realised.

I turn now from the arguments against the principle to the arguments against the limited form proposed for its application. It was urged, first, that there is no proper analogy between the Municipal and the Parliamentary franchise. It is true that the Municipal franchise rests on a distinct ground, the payment of rates. But the difference between the function of the Municipal voter and that of the Parliamentary voter is a difference merely of degree, not of kind; it depends on the fact that the questions submitted to the Parliamentary voter are more various and more important. If the possessor of the Municipal vote is capable of using the Parliamentary vote aright, the fact that the Municipal franchise rests on the payment of rates is not, in itself, a reason against conferring the higher franchise. It was further objected that, on the Municipal basis, the Parliamentary franchise would still be withheld from a large class of self-dependent women who are not householders but merely lodgers. In reply it may be pointed out that the women householders whom it is proposed to enfranchise would be very largely in sympathy with the needs of their unenfranchised sisters, and would be able to make those needs understood. The reason for taking the Municipal basis is that it represents a limit within which Parliament has already given a vote to women, and within which a trained electorate of women exists. This area also coincides roughly with that category of women whose claim to the franchise is most obviously just, viz., self-dependent women householders, who bear the burdens of citizenship, while they are excluded from representative rights.

The argument which told most against the Bill was undoubtedly the argument from "the inclined plane." It was

said that this Bill would initiate a process which must ultimately lead to womanhood suffrage—when the women voters would outnumber the men—and to women sitting in Parliament. I fully admit that legislators are bound to consider such ulterior consequences of their present action as can be shown to be either necessary or strongly probable. But in this case we must distinguish between two kinds of possible consequences, which opponents of the Bill confused. First, with regard to possible future extension of women's franchise beyond the Municipal basis. Here it is enough to reply that the Municipal basis is a well-defined limit which we are now justified in adopting, and which could be defended at any future time by the same reasons which justify it now. It is impossible to foresee all the circumstances under which a further extension of the male franchise may hereafter be urged, or the modifications in the area of the franchise of women which might then be suggested: but it is precisely one advantage of the Municipal basis of the concession, as now proposed, that it does not by any logical necessity commit us to ulterior developments: we leave the circumstances of the future to the discretion of those who will have to deal with them. A fallacy sometimes lurks in a metaphor, and the inclined plane is here a metaphor of that sort. The process really represented by the proposed measure is not that of setting a ball rolling down a slope; it is rather that of taking in part of a wide field, by setting up a barrier which those who come after us will be perfectly able to maintain if they choose. Now, as to the other kind of consequence foreshadowed by opponents of the Bill—that women will claim seats in Parliament, will hold office, and sit in the Cabinet: the answer is that there is a fundamental difference between having a voice in the election of persons who are to exercise certain functions, and being admitted to the exercise of those functions. Clergymen can vote for members of Parliament, but cannot sit in the House of Commons. It is wholly unwarrantable to say that women's enfranchisement would logically lead to their being made eligible for seats in Parliament. The reasons against women sitting in Parliament are absolutely independent of the arguments for or against giving them the franchise.

Lastly, certain arguments were employed which had a wider scope, since they might equally be used against extending the franchise to a new category of men. It was alleged that women have no longer any grievances which make it desirable that any of them should obtain the franchise. On this point three things may be said. First, experience shows that the extension of the franchise is apt to be followed by the revelation of needs and desires deeply felt by those to whom it is extended, but not disclosed or fully appreciated before.

Thus the enfranchisement of the £10 occupier in 1832 led to the opening of the Municipal Corporations; the enfranchisement of the urban householder in 1867 led to National Education; the enfranchisement of the rural labourer in 1885 has led to allotments and small holdings. Secondly, even now women are known to have some causes of complaint which are not likely to be removed until some women have votes. It is enough to mention the Divorce Laws, the law relating to the custody of children, and—to take an instance affecting many thousands of poor working women—the need for women inspectors in the textile factories. Thirdly, in all those social questions which concern women there is a great difference between direct and indirect Parliamentary representation. Only when women have some direct voice in Parliamentary elections can we be sure that we shall have these questions put before us from those points of view from which women themselves regard them. Then there is the often repeated assertion that women themselves do not desire the franchise. Before 1885, did any unanimous prayer for enfranchisement go up from agricultural labourers? Nay, did they evince anything like such an active desire for it as has been evinced by great numbers of women all over the country? What have women left undone, to show this desire, that it was possible for them to do? They have organised committees, they have held meetings, they have spoken and written. It is not a relevant answer that many other women are apathetic or adverse.

If I might conclude with a word of counsel, though I feel diffidence in offering anything of the kind to such a meeting as this, it would be that the friends of this movement should subordinate all minor differences, and concentrate their efforts on an endeavour to pass into law a measure on the lines laid down in the Bill which lately came so near to success.

18

Address of Thanks

WE, the undersigned women of Great Britain and Ireland, desire to express the deep gratitude we feel to Sir Albert Kaye Rollit, and the Members of Parliament who spoke, voted or paired in favour of the Bill for the Extension of the Parliamentary Franchise to Women on April 27th, 1892.

The steady support shewn by these friends of the movement is a further encouragement to us to persevere in the effort to obtain for women that right of direct representation essential to truly constitutional Government, and we tender our sincere and earnest thanks to those who have carried our cause onward by their recent action.

[4050 Signatures, sent between May 8th and May 31st from about 200 towns and many country places and colleges, to the Central Committee of the National Society for Women's Suffrage, 10, Great College Street, Westminster.]

Mrs. Adair, Miss Beatrice and Miss Helen Mary Adair, Oxford.
 Mrs. Adam, Cambridge.
 Hon. Mrs. Holmes A'Court.
 Mary C. Alderson.
 Mrs. Garrett Anderson, M.D.
 Mrs. Allingham, R.W.S.
 Mrs. Sheldon Amos and Miss Amos
 Miss Hannah H. Anthony.
 Mrs. Ashford, Birmingham.
 Mrs. Atlay, The Palace, Hereford.
 Miss Jane Atkinson, Manchester.
 Miss Austen Leigh.
 Miss Anderson, Peckham.
 Miss Caroline M. Aylmer, Donadea Castle.
 Miss Anna C. Andrews, H.M. High School, Maida Vale.
 Miss Lizzie Aldridge.

Fanny M. Adams, Rosvear, Falmouth ; Maria Addis ; Charlotte D. Avery ; Sarah A. Allbrook ; Mary Allbrook ; Miss L. G. Anderson ; Miss Adelaide Anderson ; Miss J. C. Anderson ; Miss Blanche E. Anderson ; R. Anderson, E. M. Aldis, A. M. Allen, Girton College ; Miss H. C. Hoskyns-Abrahall ; M. Alexander, Bromley ; Jane Abbcare ; Miss Anna M. Abbott, Cork ; Edith Abbott ; E. T. Ackins, B.A. ; Kate Alden ; Miss M. A. Allpress, Reigate ; Ellen Ashley, M. A. Ashley ; Mary Lang Atkinson, Evelyn Mary Lang Atkinson, Portesbery Hill ; M. O. Abraham ; C. M. Agar ; M. Gray Allen, Londonderry ; Janet Angus, Edinburgh ; Mrs. Angus, Aberystwyth ; Kate Allwyl ; E. C. A. Ball Acton ; Mary A. Anstey, Alice Mary Anstey, C. M. Anstey ; Elizabeth J. Arthurs ; Mrs. Ashbee ; K. Ashbee ; Kate Ashbee ; Mrs. Ashby, Eglwysbach ; Miss Amy Adamson, Manchester ; Rebecca Aistrop ; Fannie J. Augan ; Mrs. Atherton ; Mrs. Atkinson ; Sister Augusta ; Rosetta Elizabeth Adams ; Mrs. H. Antrobus ; Miss C. T. Antrobus ; Agnes Adams ; Louisa Adams ; S. Andrews ; May P. Allen ; Ethel M. Arnold ; Annie Ayling ; Mrs. Abbott ; H. A. Anderson, Edinburgh ; Bella Anderson, Helensburgh ; Louisa Adey ; M. Allen ; A. S. Acton ; L. Acton ; Louise Allen, Dublin ; Margaret Anderson ; L. Y. Ashington ; E. V. Annesley ; Rebecca Artrey ; Rebecca K. Ashe ; E. M. Andrews ; Mrs. E. P. Ash ; S. M. Armstrong ; Harriet J. G. Alder ; Louisa Attwell ; M. F. Andrews ; E. Anderson, School of Cookery, Southport ; Sara Apsey ; Edith O. G. Auffray ; Adeline Anning ; Mrs. Andrew ; Mrs. Allen ; Susan Ashbourne ; Anna and Margaret Anderson, Montrose ; F. Anthony ; Jessie Archer ; Renée Ayres ; E. Harper Ashwin ; L. H. and H. Ashwin, Sedgeberrow, and M. Isabel E. Atkins ; Mrs. A. H. Atkinson ; Mrs. Almond ; Miss A. Andrew, Musselburgh ; Isabella Andrews, Montrose ; Anna N. Abbott ; M. A. Ashlin ; Fanny Ansell ; M. Walker Anrott ; L. Seymour Austin ;

Nellie Anderson ; Hannah Attrill ; E. Alsbury ; Fanny Andy ; Louise Andrero ; Emma Allen ; M. E. Armstrong ; R. M. Amos ; L. B. Aldridge-Blake ; Miss Aves ; Ada Ayres , Sophia Anderson.

Mrs. Benson, Lambeth Palace.
The Lady Frances Balfour.
The Dowager Countess of Buchan.
Honble. Florence E. Bethell.
The Lady Julia Bouwens, Miss Bouwens.
Lady Bowring.
Miss Jessie Boucherett.
Miss Charlotte E. Babb.
Mrs. S. A. Barnett.
Miss Dorothea Beale, Ladies' College, Cheltenham.
Mrs. Beddoe.
Miss Sophia Beddoe.
Miss Amy E. Beil.
Mrs. Beke.
Madame Belloc, Miss Belloc.
Miss Borchardt, Miss M. Borchardt.
Mrs. S. Woolcott Browne.
Miss A. L. Browne.
Mrs. Percy Bunting.
Miss Frances M. Buss, N. London Collegiate School for Girls.
Mrs. F. Bathurst, Miss Bathurst, Holwell Rectory.
Miss Ashurst Biggs, Miss Maud A. Biggs.
Miss Louisa Bigg, Luton.
Mrs. Bidder, Miss Ina and Annie Bidder, Ravensbury Park.
Miss Lucy Bird.
Miss L. E. Blacker, Castle Martin.
Mrs. Louis Blacker.
Miss Clementina Black.
Miss A. Bosanquet, L.R.C.P.I., etc.
Katherine H. Bradley.
Miss Bramston.
Miss F. P. Brodie Hall.
Mrs. Brigstocke, Blaenpant.
M. E. Brock, Swansea.
Mrs. W. H. Budgett.
Miss A. W. Buckland.
Miss P. T. P. Bushe.
Mrs. Josephine Butler.
Mrs. Byers, Victoria College.

Florence L. Barber, C. Ethel Barber, Leeds ; Edith Baines ; Mrs. Francis Barratt ; Miss Isabella Barclay ; Mrs. Edith Barry ; Mrs. De Blaquiére ; Miss Margaret Bateson ; May M. Bagster ; Mrs. Bailhache ; Katherine Balfour ; Mrs. Sarah W. Balfour ; Miss M. M. Blackmore, H.M., Roan School ; Miss Helen Black ; Miss Emily F. Black ; A. Blackley ; Mrs. Blackhall ; Miss Evelyn E. Bayes ; N. G. Bacon ; Kate A. Barnes ; M. D. Barlow ; Marion Banks ; Eliza Banks, Lily Banks ; Mrs. Barrett ; K. M. Baines ; Laura Baines ; Miss Madeline Eliza Baker ; Florence Baker, Clifton ; Miss Florence M. Baker, Henbury ; Kate E. Baker, E. M. Bancroft, B.A., High School, Redland ; Judith Ann Baker ; Annie Baker ; Mrs. A. Baker ; Mrs. Harry Eccles Baker ; Janet Black (Sec. Sch. Medicine, Edinburgh) ; Emma F. A. Bailey ; Mary M. C. Black, M.S.B., Girvan ; M. A. Bail ;

Emma G. Baily, Haverstock Hill ; Georgina Barnfather, Luton ; Lavinia Barry ; Georgina Blanning ; Annie Barber ; E. H. and P. Barker, Saffron Walden ; Amy Bramwell ; Bertha F. Baines ; Emma Baldock ; K. M. Brackenbury ; Emily Barlow, Pitsmoor ; Clara L. Blake ; Dora Annie Bradford ; A. Baskett ; A. Badham, Edith F. Badham ; Rose E. Bale ; Clara Bailey ; Adelaide Baly ; Mrs. Rowena Baldwin ; Mrs. S. Ball, Redditch ; Mary Barley ; Mrs. Baylis, Bredon House ; Blanche Cowper Baines ; Mrs. Bacon, Miss C. Bacon, Upper Clapton ; Mary Ann Bath ; Sarah Ann Ball ; Mrs. Backhouse, Miss Sarah Backhouse ; Elizabeth Barton ; Miss A. G. Bartle, Miss M. E. Bartle, Southport ; Ellen G. Band, Preston ; Dora Bannister, Elizabeth Bannister ; Mary Ann Barnley ; Mary Barker, Longsight ; Annette M. Banson ; Harriett Bassett ; Mrs. H. Barker ; B. C. Baren ; Christina Bailey ; J. Ballantye ; C. E. Baldwin ; Edith Bass ; Miss Baxter, Miss Ellen and Kate Baxter, Reigate ; Eliza Barker, Birkdale ; A. E. Baker ; A. V. Blandy, Maud Blandy ; H. Brand ; Mary J. Bramwell ; Priscilla Bradley, Mary King Bradley ; Theo. Bradley ; Nellie Blake ; Lucy Black ; Fanny Black ; Margaret Bragg, Susan Anna Bragg, Plymouth ; Mary Barry ; Mrs. Blackburn, Miss H. Beatrice and Miss Dora K. Blackburn ; Maggie Blane ; M. H. Braid ; Jessie Balderston ; Mary M. C. Blan ; S. M. Barnyard ; Mrs. Bar ; A. H. Barclay ; Jane Hay Barclay ; Annie L. Black ; Helen Batwell ; Harriet Baker ; Louisa M. Barringer ; Annie T. Bartlett ; Mrs. and the two Misses Bradey ; W. C. and Matilda Baker ; Emma M. Bastian ; L. M. and S. A. Balfour ; M. J. Baron.

Miss Esther Becker ; Mrs. Benjamin, Bath ; Mrs. Rowe Bennett ; Laura Beale, Sophia Beale ; Mrs. Beard, Gloucester ; Miss B. Bettany, Allen's Girls' School, Dulwich ; Mrs. Henry Bell, Miss Kathleen Bell ; Constance M. Bell, Newnham ; Miss Elizabeth F. Bell ; Mrs. Bell, Chirnside ; Mrs. T. C. Bell ; Mrs. Bellot ; Susan Bengough ; Mrs. Benham, Colchester ; Ellen Bennett, Emily Bennett, Falfield ; C. S. Bremner ; Miss M. Beachcroft, East Sheen ; E. Gertrude Bevan ; E. G. Bentley, Ledbury ; Miss S. A. Bedding ; Miss C. B. Berrill, Miss C. M. Berrill ; Ann E. Belt ; Cecilia Buckler ; Miss Eleanor M. Beeby ; Ethel Bentham ; M. S. Bentas ; Marion Berkam ; C. Bethetts ; Annie R. Bellot ; J. Rose Beaton ; Miss Edith Nevitt-Bennett ; Caroline Beswick ; Rose Bettle ; Mrs. Benkert, Edith A. Benkert ; Catherine E. Berridge ; M. Beaty ; Mrs. M. Beacham ; Lily Bennett ; Mary Berry ; Kate Breach ; Ellerson Brett ; L. Brechin ; M. T. Bevan, E. Gertrude Bevan ; Ada J. Besemeres ; M. J. Brenner ; Maria Ann Brett ; Bertha Brewster ; Miss Blanche G. Breeze ; Gabrielle Breeze ; Mrs. Ellen E. Bewes, H. M. Bewes, Mary Bewes ; Emily E. Besent ; Annie Beam ; H. Beasley ; F. E. Bevan ; Miss H. Beard ; Chrissie, Emily, and Jessie Beecroft, Luton ; Cordelia Beer, D. Beer, Redruth ; A. Blenkinson, Saffron Walden ; F. A. Beech ; Mrs. Benzeley ; H. Beck ; Mrs. Benstead ; Mary Bennett ; S. E. Bennett ; M. S. M. Beard ; Adeline E. Bell ; Pollie Brent ; A. R. Bevine ; A. R. Belf ; Amy Beevor ; Mrs. Benina ; E. Breeze ; Annette M. Benson, M.B., B.Sc. ; Mrs. Beilby.

Mrs. Bridges ; Edith S. Bright ; Mrs. Biddle ; Miss M. E. Briggs, Miss Alice Briggs ; Mrs. Bishop, Misses Isabella, Anna Mary, Sarah E., and Caroline A. Bishop, Plymouth ; E. Bird ; Eunice Bliss ; Emma M. Britton ; Mrs. Bishop, Edgbaston ; Anna Birt, Evelyn Birt ; Miss P. H. Bridges ; M. A. Bridges ; Eleanor Briggs ; E. Brien ; E. Bishop ; Miss C. Bishop ; S. Birch, Halifax ; Emma Bickers, D. Bickers ; Sarah

Birch, Lucy Birch; E. Sybella Bird; C. R. Bicknell; Annie Bickham; Margaret Binns; Alice Brindle; Miss Adelaide L. Bermingham; S. Bingham; Miss Birrell.

Miss Bowen, Pembrokeshire; Mrs. Brook, Meltham; Miss Edith Brook; Marianne Brocklehurst, Bagstones; Mrs. Brocklebank; Miss Fanny Bolus, Hon. Sec. Leicester W.L.A.; Mrs. Brooke, Simla; M. Bourden; Miss Boyle-Meyer; Mrs. Brownsword; M. Brownsword; Ellen Brown; Mildred A. Brown, M. E. Brown; S. C. Brown; Helen Brown; A. E. Brown; Mrs. Brown, May Brown, Murray Place, Edinburgh; Miss Blomfield; M. E. Brooke; Mary Elizabeth Brough; M. Brodrick; Ann Brown, Agnes Brown, Sunwick; Frances Brocklehurst; E. A. Brown; Emily Brown, Emma Brown; M. E. Brown; Miss Emily Brown; Miss Agnes Brown, Broadstone; A. Helen A. Boyle; S. Boyle; S. D. Booth; Emma D. Bourne; Mary Bontein; Annie Boneham, A. Boneham; Eliza Brooks; Sarah Bloore; Margaret A. Broster; Kate C. Bott; Eleanor M. Boyd; M. A. Bowring; M. L. Boorne, F. Boorne; M. A. Body; C. Jane Bodenham; Mary Duer Breck; Mary Boxall; W. S. Boys-Smith; Mary I. Booth, Macclesfield; N. V. Boobier; E. A. Bond; Marian Bowman; E. M. Booth, L. E. Booth; Alice E. Brown; Henrietta Brown; Mrs. Boyd, Miss Boyd, Edinburgh; Emily St. C. Bower; Alice M. Bonhood; Ann Brown; Mary W. Brown; Isabel M. Brown; Kezia Brough; Edith M. Brock; Miss M. Annie Irene Blower; Miss Maria L. Browne; Margaret Brown; Mrs. Boutwood; Miss H. Boutwood; Mrs. A. Boutwood; Mrs. Brodie; C. Boure; M. Botheras; Mrs S. E. Bowley, Ada L. D. and May Bowley; Elizabeth Boulting; Helen Boyles; Annie Boyle; B. Bowie; Frances L. Boulton; Rosa Broadhurst; R. E. Brown; Frances Brocklehurst.

Miss Clara M. Bulkeley, Clifton; Miss Eva de Burgh; Miss Mary S. Burt; Mary Burton, President W.E.B. Liberal Association, Edinburgh; Mrs. Bulkeley, A. E. Bulkeley; Mrs. Brunton; Mary Burroughs; Mary Burton, Boston; Miss Evelyn Bunting; Miss Emma Bunting; Mrs. Busk; Mrs. John Burns, Edinburgh; Mrs. Henry Blundell; Mrs. P. Blundell; K. Burke; Mrs. Burdon, Miss Burdon; Alice M. Bucknall; M. Burnett; Mary Burley; Alice M. Bushby; A. F. Bushnell; Constance Buxton, Helen Wilmot Buxton; Isabella M. Burgess, Sophie Louisa Burgen; J. S. A. Dudley Buxton; Roscoe Bullock; Maria Bull; B. Bullerfield; Katharine L. Burtt; E. Wertworth Buller; Mrs. Bruce, Roland Gardens; Mrs. Bruce, Hyde Park Square; Mrs. Rice Byrne; Louisa Byron; Mrs. Blyth, W.E.B. Liberal Association, Edinburgh; Dorothy Blythe; K. Bucks; Mrs. Brunton; Mrs. Bushrod; Bessie Buton; Ellen M. Bryan; Eliza Blyth; H. R. Buchanan; Mrs. E. Budden; Miss F. Butler; Anne Burgess; Emma Burgess; Mrs. A. O. Bullock; Mrs. H. Bullock. Dorothy Butler; Florence Buckland; Catherine Bulley; Mrs. S. Burdon, Sanderson; F. N. Butlin; Caroline Bullock; Miss E. C. Bruce; Hannah E. Bury; Emma Burton; Clara J. Burton; Constance, Sarah and Edith Bury.

Lady Carrington, Julia C. Carrington, Agnes Jane Carrington, Bath.
Miss Laura Calmady.
Madame Starr Canziani.
Miss Margaret M. Calder.
Miss Alice Bonham Carter.
Miss Elizabeth Rachael Chapman.
Miss F. Power Cobbe.

Jane Cobden (Mrs. Fisher Unwin).
M. E. Champion (Dame Pres. P.L., on behalf of the P. L. Habitation, No. 1116).
Mrs. Cotton Jodrell.
Mrs. Leonard Courtney.
Miss Courtney.
Miss Courtenay.
The Hon. Mrs. Colborne.
Louisa, Lady Cunyngname.
Mrs. Culme Seymour.
Miss Margaret Anne Courtney.
Mrs. Colenso, Miss H. E. Colenso, Miss A. M. Colenso.
Miss B. A. Coghill.
Miss Emma Cons, Miss Ellen Cons.
Miss Talbot-Crosbie.
Miss Fanny W. Currey.
Julia Cock, M.D.
Miss Cocks, H.M., High School, Redland.

Annie E. Clarke, M. D.; Mrs. Amelia Charles; Mrs. Mary Charlesworth; Mrs. Stanley Carey; Bertha Stanley Carey, Cecilia Stanley Carey; Mrs. Tupper Carey; Grace R. Cadell, L.R.C.P. and S.E. and G. Cadell; Eliza C. Cairnes; Miss F. M. Cave; Miss Sophia Caulfield; Miss Sibella Crawford; Mrs. E. Clarke, Eva M. Clarke; Miss E. M. Clark; Albenia Carr; Mrs. Clayton; E. H. Cadwallader, Frances L. Cadwallader; Mrs. Chapman, Shepherd's Bush; Mrs. J. V. Chamberlain; Julie Cameron; Miss Susan Carpenter; E. Channing-Pearce, A. M. Catchpool, L. M. Chesney, A. C. E. Carthen, Girton College; Mary Carmichael; Mary Campbell; Lottie Clark; E. Clarke; Jane Craig; Matilda Clark; Eleanor E. Cann; D. H. Campbell; Elizabeth Cattell; Carrie Clayden; Annie Chalkley; M. A. Carter; Sarah Carter; Jane Mary Craig, Margaret Craig; J. H. Crawford; L. Crawford; F. M. Clackson; E. A. Clarke; Rosina Chamberlain; Mrs. Benjamin Clark; Miss Jane H. Clark; Evelyn G. M. Clarke; Evelyn Stanley Clarke; Jane Clarke; Alice Clark; Sarah Anne Clark; Lydia S. Clark; Miss Jane E. Clarke; Mrs. Clayton East, Mrs. J. Clayton East; Ada B. Clark; Annie Clarke; A. H. Clark; S. P. Claydon; Ethel Claremont; Margery Clark; Lilian J. Clarke; M. M. Chadburn; Lydia Chandler; Mrs. Chapman, Yalding; Mary L. Chase; M. Chart, E. C. Chart; Mrs. N. W. Chadwick; Miss Marie K. Chaine; E. G. Chamberlain; Mary Charman; Agnes M. Chatfield; Miss Rebecca Chambers; Kate Chambers; Margaret Charnley, Sarah Crane; Mary E. Champion; Elizabeth B. Capell; Fanny Campbell; Maude E. Calvert; Eliza J. Cartwright; Mrs. C. Forbes Calland; Mary C. Capell; Maria Carter; Margaret Castling; Mary Cattanache; Harriet L. Carson; Maria Carter; Jane Carson; A. Cautillon; Mary Campbell; E. A. Carpenter; Rosa Carter; Naomi Calman; Miss Mary Carver; Mrs. C. J. Carter; Mary J. Candler; E. J. Carey; Sarah Carr; Mrs. J. Campbell; Albenia Augusta Carr; Elizabeth Cragg; P. M. Catmore; Annie Chapple; Bessie A. Cape; J. Clacher; R. Chapman; Emma Clarke; Mrs. I. C. Clarke; C. C. Clarke; E. L. Carroll; Olga Casserley; Mrs. Edith L. Chamberlain; E. L. Carroll; A. I. Case; Ellen and Lucy Ellen Caterall; Catherine E. Clarke; Miss M. E. Chapman; Mrs. and the two Misses Craven; Rosa Cassling; May L. Chase; Margaretta Carter; E. Channing-Pearce; Mary Lovett Cameron, M. A. Strutt-Cavell.

Mrs. Cheesman ; Mrs. Hamilton Cleave ; Clara Cleowen ; Mary Cleghorn ; Mrs. Cheatele ; Bessie Cherry ; Bessie Rita Cenci ; Lucy Chenall ; Catharine Cleary ; Mary Chester ; Mary Clements ; C. M. Cegar ; Mrs. Cresswell ; L. Cresswell ; L. W. Chesney ; J. Cheshunt.

Mrs. Robert Christison ; Edith Christison ; Miss Clarissa Chickall, Miss Ellen Chickall ; Miss M. G. Child ; Mrs. Clinker, Miss E. M. Clinker ; Mrs. Chinn ; J. A. Christie ; Emily H. B. Cripps ; Edith Clinton ; E. Clifford ; Mary Ann Chicken ; Edith Chidlaw ; Maude Chilvers ; Mrs. Crichton ; Mrs. E. Mary Chinn.

Mrs. Herbert Cowell ; Mrs. Joseph Cross ; Miss C. Conner ; Mrs. Evelyn Coningham ; Miss Emily Conybeare ; Miss Catherine Cope ; Miss Agnes S. Cooper, Plymouth ; Mrs. Jane Clothier ; Maria Colby ; Mrs. Crook ; Mrs. Cronkshaw ; Margaret Cronkshaw ; Miss F. A. Crosland, Grammar School, Mansfield ; Josephine Conan, B.A. ; E. A. Cope ; Elizabeth Cochrane, Isabella Cochrane, Mary Cochrane ; M. Cordery ; Mary Cook ; Mary Maud Cook ; Alice S. Cowell ; Laura E. Cowell ; A. C. Coleman ; L. Cowell ; Hetty Cottingham ; Anne Conchie ; Mary Ann Cross ; M. E. Conder ; Mrs. F. Croft ; M. J. Crocker ; Mrs. H. T. Crook ; Georgiana Crosfield ; Miss Mary W. Cropper ; E. L. Cross ; E. Cross ; Helen S. Cross ; Ellen Crook ; M. De la C. Crommelin ; Mrs. Crop ; Sarah Cross ; C. L. Cooper ; L. A. Cowell ; Miss Elise Cooper ; Mary Collisen ; Amelia Cockerill ; Mary Ann Cox ; Miss J. I. Comeille ; Miss Clara Ellen Cole ; E. H. Cooper, R. C. Cooper, Tunbridge Wells ; E. I. Condy ; Katharine Corbould, Royall Carbould ; Edith Cooper, Reigate ; Annie Coles ; M. A. Cowell ; Louie Cowell ; Mrs. Common ; Mary Cotton ; Miss Mary Cozens ; Eliza Cooper ; Mrs. Cooke ; Miss Louisa Coome ; Miss Susan Coome, Weston-super-Mare ; Anna Cole ; Mrs. Congreve ; Elizabeth Collier ; E. A. Cooper ; E. Cowen ; Ellen Cook ; Miss Edith M. Couchman ; Emily Cook ; Lucy E. Cox, Mary Constance Cox, Emily Cox, Manchester ; Ann Cox ; Sophie Collis ; Milly Collings ; F. M. Coud ; Bessie A. Elmer Cole ; Marian Spencer Coleman ; Alice E. Cockerell ; Louisa Cookman ; E. L. Colbrook ; Aline F. Corbett ; S. Coldicytt ; Agnes G. Cooper ; C. Crinston, J. Crinston ; Henrietta Coleman ; S. J. Coker ; F. Chorley ; F. Cotterill, E. Cotterill ; Susannah Cowell ; Mrs. Coxon, Kidderminster ; Mrs. M. E. Coxon ; Mrs. H. A. Coxon ; M. C. Cooke Taylor ; Penelope Cholmeley ; Constance M. Cholmeley ; Jessie Connah ; Miss Helena Coburn, B.A. ; Amy M. Cooke ; Elizabeth Cooke ; Jemima Cobb ; Jane S. Collison ; Ellen Collett ; E. Crommery ; Annie D. Crozier ; Naomi Colman ; L. N. Courttnall ; Nora Daly Cocking ; M. Cornwall.

Annette W. Cunnington ; Miss M. A. Curtois ; E. M. Curtis ; Emily Cubley ; Wilhelmina Cuthbertson ; Ada Louise Cunningham ; M. K. Curtis ; Mary Currant ; Agnes Cuddeford ; E. Cullen ; F. A. Cullen ; A. Clubb ; Louisa Clutterbuck ; Edith Church ; So Church ; Isa Curie ; Lilie J. Chudleigh ; A. G. Curra ; May A. Curra ; E. Cumming ; Helen Cumming ; Isabella Anna and Rosa Cliff ; E. K. Cubitt ; Edith E. Cuthell.

Miss R. Davenport-Hill, M.L.S.B.
Miss Florence Davenport-Hill.
Miss Emily Davies.
Mrs. Francis Darwin.
Mrs. Daubeney.

Miss S. I. Dacre.
Mrs. De la Cherois, M.D.
Miss Donkin.
Miss Catherine Drew.
Lady Durrant.
Lady Dryden.
Matilda Duthie, Aberdeen.

Annie K. Dawson, B.A. ; Miss L. E. D'Arenberg ; Miss C. M. D'Arenberg ; Fernanda Dahl ; A. Drake ; Miss P. M. Darton ; Mrs. Israel Davis ; Mrs. Read Davies, West Dulwich ; Mrs. Day, Highbury Park ; Frances Day, Saffron Walden ; Gertrude Danby ; E. Darby ; Miss Annie Dawe ; Eliza Davy ; A. E. Davis ; Margaret Davison ; Jane Davison ; Ada Davies ; E. Davey ; L. I. Davidson ; Caroline Dawson ; Elizabeth Davy ; Georgiana M. Davison ; Ellen Darling ; N. N. Davidson ; Mary Daly ; Sarah Davis ; E. Davies ; Annie Davies ; Elizabeth Dalton ; Mary Davies ; Margaret E. Davies ; Katherine A. Daniell ; Jeanie Davies ; Miss Eliza H. Davis ; C. Davies ; Mary E. Dalby, Rachael Dalby, Birkenhead ; A. C. Dando ; M. Darbshire ; Miss J. K. Davis ; Ellen Drayton ; M. A. Drayton, Saffron Walden ; L. Davey ; Lizzie Drank ; Margaret Davies ; Lily A. Davies ; Mary Davies, Newtown ; Maggie Davies ; Bessie Daddon ; Anne Davis ; Mary Jane Davies ; Jane Daddon ; Fanny Daniel ; Elizabeth Darker ; S. Dare ; Elizabeth Davies, S. Andrews ; M. Danmel ; S. A. Drausfield ; Mrs. Dansey ; A. M. Dalton ; L. I. Davidson ; Frances Davis ; Mrs. Lily McDawson ; Mrs. J. Darley.

Mrs. Charles Dee ; M. M. Drewitt ; Evelyn Elise Drew ; Fanny Macready Drew ; Ellen Dennis ; Miss C. L. Desson ; Frances Deer ; J. A. Deane ; Kate Deverent ; Harriet M. Denniss, Julia Denniss, Julia G. Denniss ; Mrs. Dewar ; A. H. Dellann ; Gertrude J. Denington, Sarah Acland ; N. St. Leger Deazeley ; E. Deards ; Elizabeth Dew ; Nellie Deighton ; Mary Drew ; Louisa Devey, Rose Devey ; F. Geraldine Delf.

Mrs. Dimsdale ; Mrs. Dickinson, Annie J. Dickinson ; Maud Dighton ; Madeleine Dixon ; E. Jean Christie Dingwall ; Ellen Dick ; Hannah Dimmery ; Agnes Dippie ; Mrs. K. F. Dilley ; K. F. Dickson, Anna Osborne Dickson ; Mary E. Divett ; Edith Dimock ; Miss Anne A. and Florence Dismore ; Miss E. E. Dickinson ; N. H. Dickson ; Floriss Dightman ; R. Dick ; E. S. Dickinson ; Mary Jane Ditchfield.

Miss Emily Louisa Dove, M.B. ; Mrs. Langdon-Down ; Mrs. Dorè ; Hammersmith ; Mrs. Dorè ; Nellie Dore ; Annie Dodds ; Mrs. Downs ; L. F. Douglas ; Celia M. Dowall ; C. H. Dowson ; Mary Dods ; Lizzie Doran ; J. Doggett ; S. E. Dove, M. S. Dove ; Lucy Docwra, Mary Jesup Docwra ; Mrs. Dolphin ; Miss A. E. Donaldson ; Ellen M. McDougall, Lucy and Janie McDougall ; R. M. Donald ; Ellen Douglas, Saffron Walden ; J. F. Dove, St. Leonard's School ; Margaret Dott ; Bessy Dooby ; Mrs. Allen E. Douglas ; M. E. Douglas ; Susannah Dover.

Miss L. Katharine Duer, Miss Mary Duer ; Jessie M. Dunlop ; Isabel Duggan ; Elizabeth Dunning ; Mrs. Adam Dunn ; A. Lilia Dunlop ; Mary Durham, Lina and M. Edith and F. Hermia Durham, F. R. Durham, Girton ; Janet M. Duncanson ; Miss Dundas ; Jane H. Duman ; H. Duffy ; Mrs. Dungey ; Mrs. Duggins ; G. M. Dulley ; Josephine Drury ; Mary Harriet Drury ; F. R. Durham ; Mrs. Jane V. Dyke ; Lavinia Dyer ; Alice G. Dyer ; S. M. Du Pré ; Eliza-

beth Dunn; N. B. Dunscombe; N. P. Dysart; May Durrant; Harriet Dudney; Henrietta Durrant; Mrs. Du Port. Miss Margaret Elliot. Mrs. Eiloart, Miss Eiloart, Miss Edith Eiloart. Miss Ewart. Miss Katherine E. Eagleton. Mary Ewing, P.L.G., Leicester. Miss Estlin, Clifton. Miss Charlotte O'Connor Eccles, Miss Mary O'Connor Eccles. Alice Everett, M.A. Mrs. H. W. Eve. Charlotte Ellaby, M.D. Florence Eves, B. Sc. Lond. Miss V. C. England.

Mrs. Evans, P.L.G.; Ellen C. Ellaby; Mrs. Lawder Eaton; C. M. Edwards; Mrs. W. Evans; M. I. Evans; E. S. and M. M. Evans, Newtown; Mary Ann Edwards; Julia Mina Eardley; Elizabeth Eades; Gertrude I. Essam; Nellie Edwards; Agnes Evans; Ada Earl; Mrs. Ewart; Annie B. Ewan; L. A. Evans; Annie G. Evans; Mary Evans; Miss Sarah Evans; Edith Evans; Bessie Evans; Lucy Evans; Sophia Elams; Miss Maud Eland; Zulie Ehrmann; Mrs. Edwards; Eleanor Wynne Edwards; B. Edwards; Marie L. Eckhard; Rebecca Eagle; Alice M. Eaves; Emilie L. Easton; Julia Mina Eardley; F. Theodora Eastwood; Maria Earl; Mary A. Edwards; Susan Evans; May Evans; May E. Evans; Edith Eames; Katy Elsner.

Mrs. Margaret Eccles; Elizabeth Eccles; Horatia K. F. Eden; Miss Margaret A. Eve; Mrs. Edmonds; Mrs. Joseph Edmondson; Mary Edmunds; Miss Joyce Edmunds; Emma Louisa Elliott; Annie Elliott, B.A.; Mabel F. L. Elliott, B.A.; F. Elliott; Miss Jane Ellis, Miss Margaret and Charlotte Ellis; Mrs. M. A. English; Nora Elmslie; Susan Ann Evens; Jessie A. Emmerson; B. C. Enderby; Charlotte Elsdon; Mary Ann Elderkin; L. Ellerbeck; Mary L. Egerton; Frances Ede; Annie S. C. Eccles; Agnes Elder; Isabel C. Ellis; J. Eddis; Miss Louisa D. Ellis; Henrietta D. Ellis; Ann Ellis; Mary Elliott; Harriett Elliott; Edith M. Ellis; Elizabeth Ellis; Isabella N. Egem; S. S. Ewens; Jessie Everett, Edith M. Everett; Miss Ethel Gertrude Everest; Annie J. Eddison, Leeds; Ewin Ely; Caroline S. Eckert, Jane Eckert; Agnes Earnshaw, and Agnes Earnshaw, junr.; Mary Jane, Martha Anne, Alice and May Eccles; Nancy Entwistle; Leah Entwistle; M. Ely.

Julia, Lady FitzGerald, Miss FitzGerald, Glanleam, Miss Frances FitzGerald.

Mrs. Penrose FitzGerald.

Mrs. J. G. Fitch.

Miss Fawcett, Salisbury.

Miss Farrington.

Mrs. Ferrers, Cambridge.

Mrs. Forsyth, Rutland Gate.

Mrs. H. O. Arnold Forster.

Mrs. Bridell Fox.

Mrs. Farrow, Birmingham; Mrs. Frank, Ashbourne Hall; Misses Louisa Frampton, Fanny J. Frampton, and Emma A. Frampton; Mrs. Frankland; M. Frazer, M. A. Frazer; Mrs. Fraser; Elizabeth

Flack; M. A. Fairhurst; Gertrude Facer; Caroline S. Falding, Florence E. Falding (L.L.A. St. Andrew's); Isa Fair; Alice Fairbourne; Martha Fallowfield; Elizabeth Farmer; Mrs. Farmer, Freda E. Farmer, Cicely Farmer; Helen D. Fagan; Catherine Farmer; Ellen Frazer.

Mrs. Fellows, Harborne; Miss M. Feugh, P.L.G., Southport; Mrs. Fitz Herbert; Agnes Feltche; Mrs. I. A. Fellows, Kidderminster; E. Fellows; Mary C. Fellows, Eleanor Caroline Fellows; Nellie E. Frewin; Anna Frere; M. E. Freese; Philippa Fletcher; I. Fletcher; Louisa Ferguson; A. Felton; Martha Fearfield, Elizabeth Fearfield; C. Ferris; N. Ferguson; K. Ferry; Mrs. Fennell, Misses Celia and Marie Fennell; Constance Ferguson; Ellen Fletcher, A. M. Fletcher; F. Fennan; Avice Fletcher; A. Freer.

Mrs. FitzGerald, Eaton Square; Mrs. FitzSimon; Emma Finch; Ada Fiddian; K. M. Fisher; Margaret F. Fisher; H. Fish; C. A. S. Fitter; Mrs. Fitzroy; Martha Fielding; A. Fielder; S. Field; Nellie A. Field, Edith J. Field; Susan Findlay; Miss Ellen Fitch, Miss Rebecca Fitch, Surbiton; Mabel E. Figg; Marie Fricke; Constance L. Fripp; Sophia Fricke.

Mrs. Rawlinson Ford, Quarrydene; Miss Isabella O. Ford, Miss Elizabeth Helen Ford, Miss Emily S. Ford, Adel Grange; Mrs. Ford, Lower, Bentham; Mary J. Foster, B. A.; Miss Mary Fowler; Ada S. Frost; Eliza Froud; Mary Ann Fort; E. Fonnaw; Janet Forman; Margaret Foster, Emily M. Foster, Edgbaston; Mary Foster; C. J. Foster, Rye; Mrs. Harriet Fowler; Mrs. Ford; E. L. Flower; Kate Florenza; Alice Foord; Maria L. Foord; Laura Ford; D. E. Fox; Annie Fox; R. Fooks; Mrs. Lindsay Forbes, Drydon Bank; M. Foule; Isabel C. Fortey; M. L. Foulis, Cupar; Helen Forsyth.

Fanny F. Fullagar, P.L.G.; Katharine Fullagar; Mrs. Fullerton; Wilhelma M. Fullerton; Miss Fullerton; Mrs. S. Fuller; Mrs. Fuller, Miss Fuller; M. S. Fulton; Maggie Fryer, Elizabeth Fryer; Mrs. Fryman, C. A. Fryman; Alice Fry; M. Fry.

Mrs. Newson Garrett, Aldeburgh.

Miss Agnes Garrett.

Miss Eleanor Grove, College Hall.

Mrs. Wm. Grey.

Miss Amelia Gurney, Miss Mary Gurney.

Miss F. A. Gilbert, Ladies' College, Guernsey.

Mrs. Gubbins.

Mrs. Gilliat.

Miss Edith Gittins.

Miss Isabel Graves, Birkenhead.

Miss Alice Lydia Graves, Bradenham.

Maxwell Gray.

Mrs. Samuel Garrett; Miss Ruby Garrett; Miss Alison L. Garland; Miss Charlotte Gay, Miss S. E. Gay; Mrs. M. F. Graves; Ethel Gavin, Hilda Gavin; Jane Garstang; Janet Grant; S. A. Galbraith; Georgiana Gates; Elizabeth Gray; Jeanne Adèle Glatz; L. Glascodine; Ann Gaterell; Sarah Garton; Rebecca Garish, Ann Garish; Kate R. Garraway; M. A. Harriet Gard; Beatrice Garvie; Elspeth J. Garvie; Mrs. Gardiner; Miss Frances Gardner; Marjorie Gardner; Emilie B. Grant, L.R.A.M.; E. M. Gange; Mrs. Granger, Miss Granger; Miss Anna Grant; Barbara

Graham; J. B. Grant; Mary Grant; Wilhelmina Graham; E. Gardiner; Ann Godleman; Annie and Florence Glover; E. Galer; Matilda Gatwarce; K. and P. Gatwarce; H. Gamman; A. T. Gamman; M. Gamman; Jane Gray; Mary Gladding; Helen Grahame; Jessie Gray; E. Gayler; Ethel Gates; Edith M. Grave; Janet Grant.

Mrs. R. Gregg, Miss Gregg, Cork; Miss M. E. Greenhill; Mrs. Genn; Beatrice Grey; E. L. Greene; Edith Helen Green; C. M. Green; Mabel Green; Rosa Gibhard; Mrs. McGeachy; Alethea Geyler; Lizzie Glen; Dora T. Greenfield; Lilian Green; Marion Greenwood; Ella Greer; Margaret Gresswell; Eliza C. Greene; Martha Grey; Harriet Green; Mary A. Green; Lizzie Greer.

Mrs. Gilzean; Miss J. S. Gill; Alice Maud Gimson; Mrs. L. M. Gibbons; Mrs. Gillet; Lillian M. Gillett; Mrs. Griffin; F. K. Griffiths; Susannah Griffin; Mrs. Griffiths; Martha Griffin; Mrs. Grice; A. Grierson, K. A. Giles, B. M. Gilford, A. W. Griffith; L. C. Grimes; Mrs. Mary Grimes; A. M. Griffin, Girton; Elizabeth Griffiths; Elizabeth Griffiths, Bradenham; Georgiana L. Griffiths; Maria Griffiths; Winnie Griffiths; Annie E. Griffiths; R. Griffiths; Miss E. Griffiths, Putloe; Miss Gill; Eleanor Giles; E. M. Gibson, Shotley; C. E. Gibbins; Miss Gill; Mary Gillis; Edith Giddy; Louisa Gibson, Helena Gibson; Maria Girt; Mrs. Giles, Edith J. F. Giles; Miss Harriet E. Gilbody; M. Blanche Gill; Nannie Gilpin; Mary Jane Gibbs; Sarah M. Gilfillan; Emma Giblin; Catherine Griffiths; A. Gittins; Elizabeth Githus; Mary Griffiths; Sarah A. Griffiths; Mrs. Arthur Giles; Miss Sarah Gwilliam; M. Girvan; Rebecca Green; Marian Gill; Selina H. Gardiner; H. L. Grasett.

Miss Annie Goff; Harriet Grove, Mary Ann Grove, Louisa Grove; Miss Elizabeth Gordan; Miriam Gorham; Elizabeth Goodearl; Eleanor Goodchild, Emma Goodchild, Miriam Goodchild; Christina Grover; E. Groome; Mary Grose; E. A. Groom; Mrs. George Grossmith; N. O. Goatby; Mrs. Grundy; Rachel Goldberg; Rowena Goldberg, Johanna Goldberg; Lizzie Gornall; Agnes Gore; E. Goodall; Eleanor F. Godfrey; Mary Godsall; Miss Hannah A. Goldsmith; Mary Goodfellow; Elizabeth O. Gordon; Mary C. Gorham; Marie Gould; Grace W. Goodall; Lizzie Groat; H. I. and S. Godfrey; Annie M. Goss; Sarah Goodwin; Sarah Elizabeth Goodwin; H. Gosling; Maud Gordon; A. Gertrude Grogan, B. A.; F. M. Godfrey; E. Groom; Sophia B. Gower; Annie Golding; Martha Goodchild; Mrs. Grover; Annie Golding; Jane Godfrey.

Miss E. S. Guinness; Mrs. H. Goulding, Mrs. G. Grubb; Mrs. Gwynne, Miss Isabel Gwynne; Miss Margaret A. Gwyn; Mary A. Guthrie; Mrs. Guernsey; E. Gurnley; Edith Gülich; Jessie Hannah Gunner; Miss Joan F. Gruner, Miss Alice Gruner; Elizabeth Gunter; Kate C. Glynn; Madeleine Grub; Minnie Gwynne; Alice Gundry.

Mrs. Alers Hankey.

Mrs. Harle.

Mrs. Hallam.

Mrs. Harvey.

Mrs. Haslam, Dublin.

Mrs. Haslam, Bolton.

Miss Mary H. Hart.

Mrs. Haycraft, P.L.G.

Mrs. Haweis.

Mary Hayden, M.A.
Mrs. Frank Hill.
Mrs. John Hullah.
Mrs. Carey Hobson.
Mrs. Hodding, Salisbury.
Mrs. C. Hodgson.
Miss Heppel, B.A.
Mrs. Hollins, Pleasley Vale.
Mrs. Jonathan Hogg.
Emilie A. Holyoake.
Mrs. Homan, M.L.S.B.
Miss E. C. Hornby, Miss Mary Hornby.
Helen M. Hutton.
Mrs. F. Huddlestone.
Mary Humphrey.
Marian Huth.
Mrs. Peter Hussey.

Mrs. Hallwright; Miss Sarah A. Hanson; Isabel W. Harper, Eliza Harper; Agnes L. A. Harrison, and Julia Stracey Harrison, Stoke Bishop; Mrs. Stephenson Harrison; K. E. Harrison, S. C. Harrison, Chester Place; Mrs. Haigh; E. Hall; S. E. Hall; Mrs. Harmer; E. J. B. Hamilton; M. A. Hall, Edith E. Hall; Rose Hatfield; Mary J. Hallowell; Lucy Hardwicke; Annie Halliday; Mrs. L. Hastings; Miss Leith Hay; Katie Hartung; H. Harden; Emily Hawkins; Fannie Hawkis; Janet E. Hayes; Charlotte Hagg; E. I. Hart; Emily Harris; Rebecca Harris; Miss H. Harokes; Gracie Hair; Ann Halsey; Jessie E. Hanbury; A. C. Hope Hall; Annie Hall; E. A. Hawkes; Elizabeth Hayes; Elizabeth Hardcastle; Anna M. Harvey; Isabella Haliday; Elizabeth Halliday; E. M. Harmer; Jannette Harding; Miss L. Hardyman; Ellen Haslehurst; S. Hawken; Lily Harrison; Emma Harries; E. Rosa Haslam; Mary E. Haslehurst, Ethel W. Haslehurst, Jane H. V. T. Haslehurst; Cecilia Harrison; Isabel I. Hall; Margaret Haworth, Florence Haworth, Lizzie M. Haworth; Jane Hargreaves, Elizabeth Hargreaves; Mrs. Haworth, Miss Haworth; Sarah Ann Hawksley; Julia Hawker; Mary E. Hawker; Charlotte Hayward; Mrs. E. Hankin; Frances Hardcastle; Constance Hall, Florence Hall, Evelyn Hall; Mary Ann Hawkins; Winifred E. Harlin; Lucy M. Haslam; Annie Harding; Katharine Harrison; A. E. Hall; Mary Elizabeth Harriot; Emily Hall; E. A. Hartley; E. L. Hall; C. Hales; E. F. C. Hartmann; Edith Hart; Miss F. Haynes; Mrs. John Halls; Catharine Hanrott; Anne Hardcastle; Jane Hall; H. Halbed; A. M. Hammond; M. L. Hackwell; Mrs. Harvey; Charlotte Hathaway; Edith Hancock; Gulie Harlock; Annie Harlock; Margaret Haig; Elizabeth Harris; Janet Hannah; Mary Hannah; Lydia Halls; Gladys P. Hartey; Miss Eleanor M. Harris; Mrs. Handley; J. Hay; Ada Hadley; Mrs. Hallowes; Frances H. Harris; Olive R. Harris; Frances Hawtayne; Laura Hamlyn; Eva W. Harlein; M. A. Handson; Miss Ethel Hare; Mary S. Hamlyn; A. V. Hallam; Annie Halliday; Frances Hardcastle, Girton; Agnes H. Hatch; Lilly Hay; Miss M. Hardie; Miss E. Hardie; Mrs. Elizabeth Hardie; Mrs. Laura R. Harmer; Frances H. Harris; L. Harvey; E. Harvey; Rose Hatfield; T. Beatrice and L. Ethel M. Harrison; Elizabeth Harris; E. M. Alers Hankey; Margaret Pratt Hallett; T. M. Hayward; Louisa Hartas; Alice A. and May J. Harewood; Ada Hall; A. Hawkes; E. G. Harward.

Mrs. Bayly Heath; Eleanor Heathcote; Maud Heathcote; E. M. Heathcote; Mrs. Heberden; Mary Henderson, Helen Henderson; Amy C. Herford; Edith M. Henwood; Alice Heathershaw; S. G. Heaton; R. Hensman; Rebecca Heron; Christine Henderson; E. M. Henwood; Alice Maud Hephorn; Blanche E. Hephurn; Ruth E. Hewlings; E. M. Heutsch; Lilian Henderson; Hannah Herbert; Ann Herbert; Janie Grattan Headley; Miss Kate Heaps; Margaret Henderson; M. L. Hetherton; C. Henderson; Jane Hephurn; Eva Hesse; Mary Hesse; Mrs. C. H. Hemming; Elizabeth Hewlett; Miss Emma Elizabeth Healy; Lily Henbery; Miss F. Lily Hentley; Jessie Keyte; Sara Keeping; J. E. Henderson; Susie Herbert.

Mrs. Hill, Court Moat Stone; Mrs. Hirst, Meltham; R. A. Hindley; Emily and Georgina Hill; May Hingston; Mary Ann Hibbert; Miss Maria Hilles, Miss Winifred Hilles; Miss Agnes M. Hitchcock; S. Hilton; E. S. Hilton; Susan Hicks; Bessie H. Higgs; D. M. Higgins; Ann Higgs; Mary Hingston; Diana Hilbers; Mary Anna Hicks; E. J. G. Hibbert; A. Hillson; Alice Hillier; J. Hide; Lucy A. High, Mary Pigott High, Hannah High, Hannah High (sen.), Elizabeth High, Holt; Annie E. Hinmery; Mrs. Higginson, Miss E. D. Higginson; Mrs. W. Hills; Margaret E. Hills; Annie Hill; Alma Hills; F. Hill; Emily Hill; Dorothea Hickson; J. Hill; Kate Hilder; C. Hill; Sylvia Hill; L. Hill; C. E. A. Hill; Mabel Hime; Henrietta P. Hillyer; E. L. Hickson; Mary Hill; Margaret Hickson; Janet Hinde; Sarah Hinde; Frances S. Hicks; A. Hillier.

Mrs. Hodgson, Manchester; Mrs. Horsley, Gloucester; Miss Hinds Howell; Violette C. Holyoake; Sarah Horsley; T. Hodge; Anne Hodge; Ruth Holdstock; Stella Louisa How; L. A. Hopkins; Margaret Housden; I. E. Hobbs; Sarah How; Elizabeth Jane Hocking; Susan Hoare; Mrs. Horrocks; K. Howard; M. A. Holmes; Fanny Hoare; Mrs. Holland; Mrs. Hoper; E. A. Hore; Mary Hooper; A. Holland; Louisa Hoisnail; Lydia Hodges; R. Holbrook; Miss I. Hood; Jane and Gertrude Homan; Gertrude K. Howell; Miss Mary D. Howard; Mrs. Holmes; M. Holdsworth; Louisa Hoar; Susan Howard; Miss R. E. Hoare; Elizabeth Hoare; Josephine L. Hough; Margaret M. Houldsworth; Hilda M. Howard; Mrs. Howell, Ada R. Howell; Mrs. Hodgkinson; E. M. Horton; A. Blanche Hodgetts; M. G. Home; Mary Hope; Charlotte Hope; Miss Louisa C. Hope; Miss Caroline J. Hope; Miss Evelyn Hope; Margaret M. Hope; Helen Hogg, H. J. Hogg; Agnes Hogg; Elizabeth Hogg; Mrs. Anderson Hogg; Elizabeth Houston; Lydia Hope; Margaret Howarth; Sarah, Hannah, Jane and Alice Howarth; E. P. Howarth; Miss Howard; Miss M. E. Howard; Mrs. Laura M. Howell, Miss Ada R. Howell; May Holloway; Ann Holden.

Mrs. Hubbard; Mrs. Hudson; Miss May Hughes; Miss E. P. Hughes; Helen M. Hutton; Miss A. Hughes; Annie Hurst; M. Hurst; Beatrice Lee Hurrey; O. M. Hughes; A. Hughes; Harriet E. Hutchin; Mary Hull; Edith J. Hughes; Mary Humphreys; S. T. Husband; A. E. Hurrell; G. H. Hurrell; A. C. Hurrell; Grace Hughes; Madeline Hudson; Ada A. Hurn; Miss Rhoda Hunt; E. S. Hughes; M. F. A. Husband; G. Hudd; Mary E. Huddy; Mary Hunter, Mary Hunter (junior), Christina Hunter; Mrs. Huntley; Ellen Hughes; Matilda Hudson; Helen E. Hubbard; Ada B. Hurrell; K. Marian Hunter; Mary W. Hutchin; Catherine I. Hull; Jeanie Hutchin; Laura Hutchin; S. Hutton; S. Hudson;

J. Humphrey; E. L. Hutchins; A. Grace Hyett; Mary C. Hyett. H. Hynes.

Mrs. Impey, Miss M. H. Impey, Miss Catherine Impey, Street; W. S. Ives, Llanelly; Eleanor C. Impey; Isabella C. Impey, Oxford; Miss Impey, East Sheen; M. Innes; H. B. Ingleton; Sarah Ingleby; Elsie Inglis; Mary F. Irwin; Minnie Irons; Florence Irving; Fanny Isitt; Jane Ireland; Mrs. Walter Idyl.

Lady Jackson.

Mrs. Eliot James, Dame President, signed on behalf of members of the Brighton Dames (Habitation 308) P.L.

Dr. Sophia Jex Blake.

Miss L. A. Jenner.

Miss Lucy Johnson, Miss Agnes Johnson.

Mrs. Johnston, Ballykilbeg.

Margaret K. Johnston, B.A.

Miss Johnson, Earlsfort Irvan.

Bertha J. Johnson, Oxford.

Mrs. Elias Jones, Neath.

Miss E. E. Constance Jones.

Miss M. Frederica Jones, Hereford.

Miss H. M. Jones.

Mrs. Jopling.

Mrs. Algernon Joy.

Edith A. Jackson, B.A.; Helena S. Jackson, High School, Cork; Mrs. Frank James, Misses Ethel, Edith and M. J. James, Cowbridge; Constance James, Florence James, Annie James, Cowbridge; Margaret James, Clifton; Lizzie James, Luton; Elizabeth Jackson; E. Lilian James; Georgina Jackson; M. P. Janan; Mrs. H. Jarvis; Edith James; C. I. James; Mrs. Jamieson; Emily L. Jannaway; Ada Nugent Jackson; Lucy Jameson, J. Agnes Jameson; Martha James, Bradenham; Florence Jackson; Anne Jackson, Liverpool; L. Jackson; I. H. Jackson, Girton; H. Jackson, Mansfield Hospital; J. H. Jackson, Girton; M. Winfield Jackson.

Katharine Jex Blake; Kathleen Jellico, Rebecca Jellico, Eliza Jellico, Mountmellick; A. Jenner; E. Jenkinson; C. P. Jeffs; S. Wyatt Jefferies; J. Jeffrey; Kate Jeffery; Jane Jenkin; Annie Jeffery; L. C. Jeffery; L. Jeffs; Margaret Jeffery; Bertha H. Jenkins; S. Jephson; Prudence A. Jephson; Mrs. Jessop, Miss Madeleine Jessop, Miss Florella Jessop; F. J. Jennings; Sarah Jefferies; Mary Jepson; Laura E. Jessup; Anna M. Jones; Miss S. A. Johnson; Eliza Jones; Madeline E. Jennings; Mrs. Jebb; Mrs. Sophia Jerningham; Alice Jepson.

Mrs. Thomas Jones, Swansea; Edith Lydia Johns, M.A.; M. A. Joachim; S. A. Johnson, Holt; M. L. Jones, Swansea; Mrs. Morgan Jones, Aberystwyth; Elizabeth Jones; Sarah Jones; Jane S. Joyce; A. H. Joyce; Marion Johnston, Sunwick; Miss L. Agnes Jones; Miss Jane Eliza Jourdan; Kate Jones, Jane Jones; E. Spencer Johnson; Lydia Jones, Wallop; Caroline Emily Jones; Louise Jones; Mary Johnson, Saffron Walden; Lucy Jones; Mrs. Jones, Lyddyn Daw; Gwen Jones, Doffryn; Ellen Parry Jones, Tyny Eelyn; Elizabeth Johns; Harriet Johnson; Mrs. Johnston, Cupar; Mrs. Johnson; Eveline Jones; Elizabeth Jordan; M. Jones; Mrs. J. C. Jones; Georgiana Jones; E. Ludwig Jones; Desponia Jones; H. M. Jones; A. L. Jones; Sarah Jones; Ellen Jones; Margaret

Jones; Elizabeth Anna Jones; Mabel Jones; Annie M. Jones; Mary Johnson; Mary A. Johnson; G. M. Johnson; Eliza Johnson; Charlotte E. Johnson; Mrs. Harrett Johnson; Florence A. Johnson; Louisa M. Jones, Mansfield; S. E. Johnson; Eliza Jones; Elizabeth Johns; L. Gilian; Mrs. Judd, Miss Edith Judd.

Mrs. Craig Knox and Miss Margaret Knox.

Miss Kendall, Plymouth.

Miss Keane, Cappelquin.

Miss Gertrude I. King.

Miss Kingsley.

Mrs. Henry Kingsley.

Eleanor M. King-King.

Mrs. Money Kyrle.

Mrs. Kensington; Miss Frances Kensington; Eliz. Kay; Sophia Knapton; Jane Kennedy, Luton; Lily Keverne; S. E. Kent; Mrs. A. Killick; Mary Emily Kersey; Martha Kersey; Jeanie Kerr; Miss A. Keir; Mrs. Keir, Musselburgh; Caroline Keith; M. Johnston Kerr, Marion Johnston Kerr, junr.; Margaret D. Kerr; Edith Keating, Mary Keating; Frances Kennion; Mary Kennedy; E. M. Kennard; Mrs. Kentwell; Sarah Ann Kennedy; Florrie Kenyon; Caroline E. Keloey; Elizabeth Mary Key; M. M. Krey; Mary Kennion; Bessie Kenward, Emma Kenward; Gertrude Kempthorne; B. L. Kennett; Mrs. Kensit; Alice Kenyon; Jean E. Kennedy; Henrietta Kelly; Mrs. Caroline Kent; Amy Kent; Alice Kelly; Julia and Emily Elliott Kendall; Emily E. Kneer; Sarah Kershaw.

Miss Agnes Kilgour; Miss M. Kingsley; Emilie Kimmins; Mrs. Knight-Bruce; S. King; M. J. Kingston. A. Frances Kirby; Sarah Kingham; Frances M. Kirby; M. G. King, Cromhall; Christina M. Kirkwood; Miss Kinsman; Euphemia Kilgour; Elizabeth Kilgour, Cupar; Georgina Kinneer; Edith Knight; M. L. Knight; Mary Knight; Rachael H. Knight; F. Knight; Elizabeth Knight; Emma Knight; Mrs. Knight, Stanhope Gardens; Dora Knight; Mrs. Kilners; Miss Jessie King; E. King, Harriet King; Madge King; Mary G. King; Mary King; Kate King; Mrs. H. Kierchin; Frances Mary Kirby; Jessie M. Meade King; Annie King; Alice Kilby; Mrs. M. A. Kinchlea; Mrs. H. Kinchlea; Katherine Kitching; Nora Kirk; M. E. Knowles; Elizabeth Knowles; Miss A. Knott; Emily M. Keightley.

Mrs. Max Kyllmann, Miss Kyllmann; Mrs. Richardson-Kuhlmann; Mary R. Klugh; Mme. Kuhlke; Emily E. Kurr; Mathilde Kuhlke.

The Hon. Mrs. A. Lyttelton.

The Hon. Mrs. E. Lyttelton.

Lady Le Marchant.

Mrs. W. E. H. Lecky.

Miss Sarah Lewin.

Miss K. M. Lamb.

Miss Frances Latimer, Plymouth.

Miss Lee, Bath.

Miss Frances Lord.

Miss Elizabeth S. Lidgett.

Miss Emma L. Lister.

Miss Lloyd (Hengwert).

Mrs. Loughheed, L.R.C.P.I., etc.

Mrs. Bolton Lacey; Florence D. P. Lakeman; Jane Lakeman; Misses P., M., T. and D. Lawrence; Christabel Lawrence; Misses

E., L. and J. Layland; Georgiana J. Lambert; A. Layden; S. H. Layden; Mary E. Lander; Bessie Latham; Emily Langley; Lucy Lawman; M. A. Larkins; A. Lawrence; Miss Mary Layton; Rosa Lawrence; Elizabeth Lambert; Miss Caroline Lassell, Miss Jane Lassell; Frances G. La Touche; K. J. Lacey; Esther H. Lansdell; Mrs. Latchmore; M. Latchmore; A. Wilmot Lance; Ellen D. Lake; Miss Marion Lambon; Miss E. Last; Mary Lane; Emma Langdale; Susan Lancaster; Amy E. Laybourne; M. Lawford; Annie Langdale; E. Lawder; H. A. Lawson; Rosina Larner; E. Lawder; Minnie E. Lacey; Annie Marie Lambert; Georgiana Larner, Augusta Larner; Miss H. and Elizabeth J. Law; Julie Lawrence-Levi; B. Lacey.

Mrs. Barratt-Lennard; H. B. Lewis; A. G. Lefroy; Maria Ledsam; Helen D. Lewis, Mary J. Lewis, Helen Lewis; Edith L. Lewis; Ellen Lewendon; Agnes Leadbetter; Elizabeth Lee; Susannah Lee; Louisa Lee; J. L. Lewis; Agnes Leach; Elizabeth B. Lee; Florence Lee, B. A.; Mary J. Lewis; Annette Lees; A. M. Lean; Helen E. Legge; Mrs. Leakey; A. Leakey, M. Leakey; Lilly Lewellin; Annie Lewer; B. L. Lefroy; Dora Leppington, Blanche Leppington; Miss Lizzie Lee; Miss Mary Lewellin; Miss Louisa Lewellin; Mary Lewis; Catharine M. Lewis; Mrs. Lett; Kate Lemon; Susan Leake; S. A. Leworthy; Eva E. Lewis; Ada M. Lewis; Mrs. Lewin; Stephanie Lee, Mary W. Lee; E. Lewis; Maria S. Lee; Laura K. Lewis; A. C. Leroy; Elizabeth Lewin; Frances A. Lewin; Mrs. Lewes, Miss Lewes; Miss Lee; Constance B. Lenhouse; Edith S. Lees; Mabel Le François; Ethel Jane Lewis; Annie Louisa Lee; Agnes Levett.

Miss A. V. Lister; Miss Gertrude Light; Mrs. Little, W.L.A., Edinburgh; Mrs. Livingstone, Moffat; Linda Lindsay; E. Liddle; E. L. Lidbetter; Miss Hilda S. Lidgett; Agnes Liver; Emma Lightbook; L. Linton; M. Lister; Fanny Lissons; Sarah E. Liddiard; M. E. Lingley; Julia E. E. Lindesay; Maude Litton; R. Livingston; Eleanor Livesey; Elizabeth N., Minnie and N. Lightbown.

Catherine Elliott Lockhart; M. Lovick; Mary Ann Lovelock; Mrs. Lloyd; Katharine Lloyd; C. C. Longfield; Anne Lowerbutts; Mary Louch; J. E. F. Long; Leah Lockwood; Mrs. Lovell; Kate Lodge; Maria Loane; Ann Lowndes; Mary Lowndes; Miss Elizabeth Long; Miss Jane Lord; Mrs. Lowe; A. Loewé; Jane Loomes; Sarah Longmate; F. Lord, L. Lord; Agnes A. Looker; Rachel Lockhart; Emily J. Lockhart, Pollockshills; Mary Lone; E. A. Lovibond; Alice Lovelock; Bessie Lockyer; F. D. Loring; I. E. Lomax; Mrs. F. M. Lloyd; Mary C. W. Lloyd; Annie J. Lowe; Miss Longmire.

Miss Marion Luxmoore; Mrs. Lyons; Alice Lyster, M.A.; Sarah J. Lury; Mary Lyme; Mrs. E. Lucas; Mrs. Lyon; A. Lyle; E. M. Lumley; Margaret Lupton; E. J. Luker; R. Livingston; M. A. Luke; E. L. Lusty; Jessie C. Lucas and Angelina Lucas; Edith Evelyn; R. M. Lynham.

The Countess of Mar.

The Lady Montagu of Beaulieu.

Agnes C. Maitland, Somerville Hall.

Miss Elizabeth Adelaide Manning.

Mrs. Malleson.

Mrs. McIlquham.

Mrs. Martin and Miss Violet Martin, Ross.

Miss Jessie McGregor.
 Lady McKerlie, Miss Helen McKerlie
 Miss Harriet A. Martin, Cork.
 Mary A. Marshall, M.D.
 Miss L. E. Martineau.
 Lucas Malet.
 E. N. Maitland.
 Charlotte Mason.
 Marion H. Mason.
 Mrs. Massingberd.
 Dr. Kate Mitchell.
 Dr. Julia Mitchell.
 Mrs. St. John Mildmay.
 Mrs. R. R. Moore.
 Miss Clara Evelyn Mordan.
 Miss Gwenllian E. F. Morgan.
 Mrs. Miller Morrison.
 Mrs. Frank Morrison.
 Miss Rosa Morison.
 Mrs. Felix Moscheles.
 Mrs. Müller.
 Miss Müller.
 Mrs. Pierrepont Mundy.
 Miss Mulvany, B. A., Alexandra School.

A. M. McAdams, Weston-super-Mare; Catherine Masters, St. Albans; Miss Helen E. Maddin, M.A.; Mrs. L. T. Mallet; M. F. Mallet; Katherine M. McEwen, Louisa McIntosh; Euphemia McGwen, B.A.; Mrs. M. E. Maclaverty; A. M. Mackenzie; Therese McGlade; Mabel C. Malleson, Hope Malleson, Dixton Manor; B. S. Macan; Eliza McCarthy; Lizzie M. Matthews; Mrs. R. Martin; A. M. Mayes; Lydia Mansell; Ellen Marshall; H. E. Maskell; Elizabeth Marshall; Jane Mason; Minnie M. Mallet; Jane McConnell; Miss Henrietta Maltbey; Mrs. MacFarlan, Galway; Mrs. McDougal; Mrs. Maccall, Miss Maccall; Miss Adela Mackechnie; Mrs. L. F. Maccall; Evelyn Marsh; B. S. Macan; R. A. McWilliam; Isabella Massey, Sarah H. Massey; Miss Sarah Siddons Mair; Mrs. M'Crinkle; Arabella McClure; Florence Matthews; H. Mayles; E. Mayles; S. A. Mayes; Mary Marsh; A. Massingham; E. J. Mayles; M. McEwan; M. J. McBryde; Elizabeth McCartney; Janet McLimont; Mary McKenna; S. McCaig; M. McKenna; Miss T. Story Maskelyne; Katherine A. McLaren; E. Macdonald, Girton; Mrs. Martin; Miss E. M. Mansell; M. L. Mainwaring; Ellen Matthews; E. J. Macgowan; M. A. Martin; Laura McCutchey; E. M. MacGregor; Mabel F. Mallet; Gertrude L. Mallet; S. E. H. Martin; Florence Martin; Abbie B. C. Matthews; Caroline Matthews, Annie G. Matthews; Constance J. Marks; Blanche Maniprise; Emily Marlove; Elizabeth Martin; Amy B. McDowall; Georgina Mayton; Anna Macasting; Elizabeth Mackenzie; A. E. McMurdi; Agnes Mall; Mrs. E. A. Mann; Lilian Mackenzie, L. A. Mackenzie, Alice Mackenzie; Helen Manton; H. Maude Mardyn; Persis Martin; Sophia E. Macaulay; Elizabeth Maclachlan; Mrs. Mason; Miss Agnes Mawson; Lucy A. Mason; Mrs. Mack; Mary H. McDowall; Jane Marshall; Mrs. Carlo Martin; Winifred McKenil; Eva McKinnel; Effie McIntosh; Elizabeth McGregor; Mrs. McKinnel; M. A. Magie; Eva Mackness; Dagmar Mackness; Miss C. Massey; Elizabeth McDowall; Elizabeth Mathews; Louisa L. J. Menzies; Mrs. MacMichael; Miss Cecilia Marshall,

Ethel, May, Jane and Grace Marsden; Elizabeth Marshall, St. Leonards; Elizabeth Mathews; May E. Mayo; Mrs. McFall; R. L. MacAndrew; E. M. MacDonald; May H. McDowall, Bridge of Allan
 Dagmar and Eva Mackness.

Mrs. Gertrude E. Menzies; Mannela Meinertzhagen; Rosina Membray; A. L. Mellish; E. A. Meyer; Annie Meadows; Eleanor Meason, Helen Meason; Emma C. Mear; A. Medlock; Mary Merryweather; Mrs. Melia; Dorothy Meadows; Eleanor A. Meares.

Mrs. Mitchell, Rye; Mrs. Miller, W.L.A., Edinburgh; Ethilda M. Michael; E. Michaelis; M. Michaelis; Miss Marion Mills; Miss Sarah Mills; E. L. Mitcheson; Miss Eleanor Millet, Miss Georgiana Millet; Mrs. E. M. Micholls; Eliza Pauline Michaud, C. C. A. Michaud; F. Milward; Margaret Milne; H. Mingay; Isabella Middleton; Miss L. Milton; E. J. Mitchell; Louisa K. Milne; Annie Mills, Jane Mills; Gertrude Miller; M. Millard; Mary D. Midgley; M. Millar; Emma Minedeh; Harriet S. Miller, Edith Miller, Emma Miller, Cambridge; Martha Michaels; Emma Middlemass; Anne T. Mills; Alice E. Mitchell; Mrs. Miller, Weir House; M. Mitchell.

Mrs. Morgan-Browne; Miss Mary Mosley, Hastings; Hon. Mrs. Monson; Mrs. Edmund Morgan; Stella Morgan; Miss Sophia Moss; Mary Mordan; Mary Monteith; Maggie Moodie; Annie Moss; Edith Morris; Mrs. Arthur Moor; Esther Mothersole; Mrs. Cunningham Moncrieff; Henrietta Moritz; Mrs. Moore; Madge Moore; Miss A. Gertrude Moore; Miss Beatrice E. De Jersey Moore; D. M. Morton; F. L. Morier, Agneta C. Morier; Mrs. Moorhouse; Eleanor A. Montgomery; Mrs. Monkton; H. A. Morgan; L. Morgan; A. Morgan; M. Morley; K. Morgan; M. E. Morgan; C. Morgan; A. H. Moody; P. Morrison; Mrs. Monarty; B. D. Monarta; Sophia Moss; E. F. Moore; B. Morley; Winnie Morgan; Maria Moore; F. J. Jones Mortimer; Ethel Morley; Harriet Morris; Miss A. Moorhouse; Miss Lucy Margaret Monro; Lizzie Molsden; L. Morgan; S. Monkwell; Lilian B. Moore; Mary Agnes Molesworth; B. I. Mowbray, M. J. Mowbray; Mary Morris; H. A. Moylan, B.A.; C. W. Rees Mogg; Miss W. Rees Mogg; M. Moon; J. G. Moses; Miss Anne Monk; Miss Honor Morten; Miss J. A. and Alice Moon.

Mrs. E. J. Mylne; Mrs. Murgatroyd; Miss Annie Musson; M. C. Murdock; Annie Murray; Lizzie Murray; Florence Mundella; Sarah Murdock; Mrs. Murdock, Girvan; Susan Muir, Girvan; Mrs. Muir, Musselburgh; E. M. Myhill, Mary S. Myhill; E. Mudd; Miss Agnes Mussell; Mary Cleghorn Munro, E. Munro, Sarah Liddell Munro, Edinburgh; S. Muggleton; Emily Munn; M. K. Munro; Florence Musgrave; Grave Musgrave; J. Mühlhauser; Mrs. M. and

Miss A. C. M. Murphy.

The Lady Dorothy Nevill.

Miss Caroline Neaves and Miss M. A. Neaves.

Mrs. Notley.

Mrs. Nash, Wallingford.

Mrs. Henry Nathan; Miss Ann Nash, Clifton; M. E. Nash; Ada L. Naaké; A. R. Naylor; Fanny Nappin; Eliza Nash; H. Nachbar.

Helen Neaves, Edinburgh; H. C. Newcombe; Emily Neville; Miss Neville; Mrs. Neville Parker; M. A. Neil; Penelope C. A. Nettleton; Helen New; Teresa New; Margaret Newsham; Lina

Nevill; H. T. Neild; Eleanor Dale Nesfield; Jane Newsome; Mrs. Newton; E. H. Newman, Hendtord; Isabel Neilson; Helen Nelville; Edith Nevins; H. E. Neal; M. M. Newett; Emma Newman; N. E. Newman; Harriet Newman; O. Esleie Nelham.

Mrs. Charles Nicholson; Sophia Nightingale; Mrs. Nixon; Mary Nicholas; Mary Anne Nicholas; Blanche Nicholls; Elizabeth Nixon; S. E. Nichols; Johannah Nicholls; M. Nicholls; Louisa Nicol.

Mrs Norman, Devonport; E. J. Notcutt; M. I. Nortins; Mary Norwood; F. E. Norris; F. Nodes; Margaret Norman; Emma Nye; Florence Norton; M. M. Nuttall.

Dowager Lady Orde.

Miss Beatrice Orde.

Mrs. Alfred Osler.

Alice Oldham, B.A.

Mrs. O'Callaghan.

Miss Agnes A. O'Connor, Miss B. M. O'Connor.

Miss Helen O'Hara.

Miss Mary Onley; Adela E. Orpen; Mrs. Douglas A. Onslow, Misses Caroline I., C. A. I., and Maude Onslow; F. Clara Odell, Lucy Odell; Florence H. O'Dell; Edith Ohlson; Eliza N. Orr, Margaret Orr; F. M. Ormiston; A. M. Ogilvy; Julia M. F. O'Brien; Charlotte Owen, A. B. Owen; L. Owens; H. Owens; Miss A. Owen; Ellen Owen; Anne B. Oxford.

Dow. Countess of Portsmouth.

The Lady Maude Parry.

Hon. Mrs. Paley.

Miss E. J. Webley-Parry.

Mrs. Webley-Parry.

Mrs. Peile.

Mrs. Pochin.

Miss Priestman.

Miss Mary Priestman.

Miss Lucy F. March Phillipps.

Hon. Mrs. Ponsonby.

Mrs. Poulden.

Miss L. J. Paul; Mrs. Padman; Miss Rosalind Paget; Mrs. Lewis Paine; Juliana Paine; Miss Margaret Painter; W. S. Patch; Mrs. Patton; C. Parker; A. Parr; Bessie Page; S. Pflaum; Emily Ora Plant; Mary Paterson; Annie Palmer; Miss Marion Paterson; M. Paulter; L. Wyatt Papworth; Bertha Parkins; Lucy Palmer; E. Parry-Jones; E. A. Packer; Clara E. Palmer; Gertrude Paul; Emily Parkins; Miss C. Payne; Isabella Parker, Grace Parker; Rosa Palmer; Alice E. Passavant; Laura M. Passavant; Miss Louise F. M. Pagny; Mrs. Parette; Elizabeth Ellen Parsons; Annie Emsley Parker; Selma Palian; Mrs. M. Palmer; Louisa Parsons; Fanny Palmer; Agnes Page; Rebecca Pawson; Harriet A. Packer; Edith Parker; Isabel H. Payne; Ellen Pake; Emma Parodie; Lillie Parsons; Eveline E. Prail; M. M. Payne; Rose Parks; Ethel and Kate Parkinson; Bessie Page; Josephine M. Partridge; Mrs. and Miss Platt; E. Parks.

Mrs. Pease, Miss Marian F. Pease, Miss C. E. Pease, Miss Rosa E. Pease; E. G. Pedder, Miss S. J. Pedder; Mrs. Kyrke Penson, Miss

C. F. Kyrke Penson; Emily Perryman; E. H. Prentice; Elizabeth Ann Perring; B. M. Pearse; Sarah Pearce; Selina Presley; Elsie L. Phelps; Mrs. Peck; Mrs. Pertwee; Rosa F. Petty; E. H. Peacock; M. Perret; Martha Perry; Alice Penn; Mary Ann Pearce; Mary Pelling; Annie Peterson; Mrs. Perkins; Mary E. Pearson; B. Pearse, N. Pearse; E. R. Pearson; E. K. Phear; L. T. Peacock; Josephine M. Partridge; Mrs. Perry; Alice Penn; Miss S. G. Perry; Mary Perrin; Miss Sara Guinnevrera Perry; Alice Pearcy; M. A. Pearce; Miss Pearce; Mary Jane Pearson; Louise Penny; E. A. C. Pearson; Maria Perry; Alice S. Pelly; Berta Penrose; Miss Peake; M. L. Pearse; Anna Pennington; Emily Perryman; Annie Louisa Pendlebury; Sarah E. Preston; A. Phenix; Ellen Petre; Margaret Penderell.

Miss Marianne N. Price, Miss Mary Price; Rebecca N. Price; G. M. Prideaux; Elizabeth B. Prideaux; F. A. Prideaux; Annie Priestlay; S. I. Pittard; Mrs. L. Owen-Pike; Mary Pike; Amy E. Price; Lilian Pritchard, May G. E. Pritchard; Rosa Evelyn Price; Mabel E. M. Price; Miss Agnes Pritchard; Rose Price; Lena Phillips; Mrs. Philips; Mrs. Price, S. Price; M. F. Pitcher; S. Pliny; E. I. Phillips; Mrs. Sophia M. Pilcher; Miss A. Pigott; Jessie Pickrell, M. A. Pickrell; Anne F. Pierson; Florence Pickards; Mrs. Pinney, F. G. Maud Pinney; Mrs. Pilcher; Mrs. M. E. Piggott; Julia Phillips; Mrs. Page Phillips; Esther Phillips; C. L. Phillips, Edith Pritchett; Jane Anne Philpot; Clara E. Spencer Phillips; F. E. Phillips; T. E. Phillips; E. Phillips; M. Phillips; Ellen Mary Phillips, Martha Phillips; Gertrude C. Phillpots; Lizzie Pitts; Caroline L. Pitts; Miss B. M. Price; Anne and E. Grace Pierpoint; L. Prizeman; Elizabeth and Sarah A. Pilkington; H. Pritchard.

May L. G. Petrie, B.A. Lond.; Irene E. V. Petrie (gold medal of National Health Society); Miss Mary E. Porter; Mrs. Polley, Miss E. Davies Polley; Miss M. E. Pope; M. E. Pope; E. Pollitt; Mary Louisa Pooducke; Emily Polkinghorne; B. Polkinghorne; Lizzie Polkinghorne; M. Pope; E. V. Procter, Jane Prosser; Annie Poole; L. Porter; Julia Power; Eleanor G. Powell; Miss E. L. Potter; Mrs. Poynting; E. Powell, Sarah Preston; S. H. Pownall; E. M. Poynter; Clara M. Poole; Eliza Porter; Miss Powell; E. Power.

Mrs. Pryce-Jones, Newtown; S. H. Purser; Alma Pugh; Sarah Plumridge; L. A. Pullen; Mrs. Pryce; Elisa Devereux Pryce; I. Pryce; I. D. Pryce; M. A. Pryce; I. D. Pryce; Carrie J. Quinton.

Clara, Lady Rayleigh.

Mrs. Hugo Reid.

Louisa (Lady) Roberts.

Miss Dorothea Roberts.

Mrs. T. W. Russell.

Dr. Janet Monteath Rusbrook.

Rukhmabai.

Mrs. Ramsden; Katherine Rasch; Miss McKerras Rankin; Mary Ralph; Eleanor Rayner; J. Lilian Ramsaye; Valentine Marie Ranelly; Catherine B. Rankine; M. A. Rawlins; Mrs. Rawston; Pauline M. Randerson; Alice Rawstron; H. Emily Rawlins; Sarah Ray; Mrs. Ratt; Fanny Ratcliffe; E. Rallings; S. A. Rallings; M. A. A. Randle; Mrs. A. Reilly; A. K. Ramsay; Sarah Ramsay; Jessie A. Ramsay; Miss E. J. M. Ramsay; Emily J. and L. Ray; E. Rayner; Peggy Rainforth; Sarah and Betsy Alice Ratcliffe; T. Rafferty.

Mrs. Russell Rea ; Mrs. Reid, Edgbaston ; Miss Augusta M. Reid ; Miss Emily Reid, Miss Elizabeth Reid, Eastbourne ; Mrs. Reid, Swansea ; Alice B. Reid, B.A., Jessie F. A. Reid ; Ada Read ; Mrs. Reece ; Maud Reynolds ; Sarah Rew ; Helen Renton ; Ellen E. Rees ; Helen Reskett ; Eliza Reynolds ; Rebecca Reeve ; Marian Reading ; Elizabeth Renkin ; J. Rudman ; Florence Rendall ; K. Reid ; Margaret Reid ; M. Rewcastle ; Mary Redman ; E. M. Rembourn ; E. Redwood ; M. A. Rees ; C. Reid ; Jane Redhead ; Mary Redhead ; I. E. Rendle ; M. I. Reading ; Alice Read ; M. Reach ; Constance Rees ; E. E. Read, Girton ; Mrs. Reed, E. and M. Reed, Galway.

F. Dorothy Richardson, B. A. ; Alice Ritchie ; E. Richmond ; M. Rickaby ; Henrietta Rintoul ; S. J. Richardson ; Ada P. Ridley ; Mrs. Ripley ; Catherine Richards ; Matilda Rice ; Katharine Richards, Jane Richards ; E. Rielly ; Nellie Richardson ; Mary Isabel Richardson ; Mrs. A. M. Riddell ; Marian L. Rickards.

Mrs. Ross, M.A., R.U.I. ; Miss Mary A. Robertson ; Louise Roeckel ; Jane Roeckel ; Miss E. W. Rotch ; Miss M. Rolleston ; Annie M. A. Rogers ; Mary E. Roper ; Agnes Robertson ; E. Rowe ; Miss F. Roeszler ; Miss Emma E. Rolfe ; M. A. Robertson ; Ethelwyn Roche ; Martha Robinson ; Margaret Robertson ; Mrs. Bertram M. H. Rogers ; Mary Rogers ; Miss F. Rowland, Miss Harriet Rowland ; Eliza Rosling ; Mary A. E. Robertson ; E. M. Rodda, B. Rodda ; Mrs. Rowell ; Jessie A. Robertson ; Maggie Ross ; Mary Robertson ; Annie R. Rose ; Elizabeth Roberts ; Ann Rowland ; Ellen Rowlands ; Leah Rowe ; H. E. Roberts ; H. H. H. Rowett ; S. Roper ; Agnes Mary Rose ; Elizabeth Ross, Beatrice Rutter ; Mrs. Row, The Misses Row ; Emma Robinson ; Eliza J. Robinson ; Susannah Robinson ; Mrs. Rooke ; Ellen A. Rowett ; Louisa Robinson, Ellen Robinson ; Kathleen Roberts ; Mary Roberts ; Sophia Rogers ; Agnes Robinson ; Ethel Robson ; Rachel Priscilla Robson ; M. E. Roberts ; Mary A. Roberts ; C. Robertson ; E. Rodger ; Miss Robertson ; Audy Robertson ; Jessie Robertson ; Aggie R. Robertson ; Janet B. Rosa ; Euphemia Robertson ; Maria L. Rosa ; Adelaide E. Rosa ; Sarah Robertson ; Eliza Rhodes ; C. Robson ; M. E. Rogers ; Christina Robson ; Agnes J. Rowger ; Isabel Robertson ; Miss T. F. Roberts, Mountrivers ; Annie Roberts ; W. G. Rouse ; E. Rhodes ; K. S. Roberts ; E. P. Rose ; A. Robelleard ; Connie B. Rodger ; Mrs. M. F. Rogers ; M. K. Ross.

Miss Ruth ; Miss Ruth, W.E.B. Lib. Assn., Edinburgh ; Miss Emma L. Russell ; A. S. Dill Russell, Girton Coll. ; Helen I. Russell ; Misses Russell, Rye ; E. Rust ; Miss Julia Rudge ; Emma Jane Russell ; Miss Emily Rudman ; Miss B. A. Rupell ; E. J. Ruly ; Jean Russell ; Alice Felicia Ryland ; Helen Russell ; Louisa Ryder ; Mrs. J. W. Rynd ; Kate Ryley ; Agnes Russell ; M. J. Rucklidge.

Lady Henry Somerset.
Mrs. Henry Sidgwick.
Miss Eleanor E. Smith.
Miss E. A. Shirreff.
Miss Louisa Stevenson, Miss Flora C. Stevenson.
Mrs. Scharlieb, M.D.
Miss Edith Simcox.
Mrs. Shaen.
Mrs. Shedden.
Miss Shute.

Miss Sharman Crawford.
Mrs. Warner Snoad.
Mrs. Severne.
Miss Agatha Stacey.
Mrs. Sterling.
Lady Stewart.
Helen C. H. Story.
Elma Story.
E. G. M. Storey, M.A.
Mrs. J. Kent Spender.
Mrs. Stephen Spring-Rice, Miss Agnes and Margaret Spring-Rice.
Miss Anna Swanwick.
Miss Schaw Protheroe.

Mary A. Scarlett, B.A. ; Miss Shaen ; Miss Jane Slatter ; Edith M. Shaw ; Mrs. Shaw ; Mrs. J. E. Sandys ; Lady Coomara Swamy ; Mrs. Bamford Slack ; S. Stapleton ; E. Sanders ; L. Sanders ; H. Spratley ; E. Strange ; E. Shapland ; Blanche Shadwell, Ellen Shadwell ; M. A. Saunders ; Esther Saunders ; Louisa Saunders ; M. F. Swain ; Miss J. E. Sparkes ; Eliza Smart ; Lydia M. Staniland ; Harriet Staples ; Grace M. Staples ; Florence E. Straker ; V. Stanley ; S. J. Shakespeare ; Miss E. S. Shakespeare ; Miss M. E. Shakspeare ; G. Shannon ; L. Carr Shaw ; Jane Sharp ; Elizabeth B. Shallis ; Letitia Sharpe ; Margaret Shannon ; Lilian Shadwell, May Shadwell ; S. Maud Sharpe ; Miss Ada Sharpley ; Martha Sharpe ; Mary Shally ; Matilda A. Sharpe ; Mrs. Scratton ; Marie Schwat ; Ida Salvage ; Isabel Sandham ; Annie Sayer ; Helen S. Sams ; Janet Salwood ; Alice Sampson ; Isabella Sandison, Jessie Sandison ; Miss Charlotte Sandiford ; Miss Harrisena Sandiford ; Mrs. Sanderson ; J. Sanderson ; Florence H. Saunders ; Emma C. Saunders ; Ellen Saunders ; E. A. Saunders ; Josephine Sangster ; Eliza Swan ; Mrs. Strain ; Miss Emily Stanway ; Harriette Stackhouse ; Emily M. Start ; Lucy Stables ; W. Stanning ; Ethel Hilda Strange, Louise Montier Strange, Mary Agnes Strange ; E. Swaile ; Margaret Swallow ; R. M. Stark ; Alice A. Scace ; Caroline E. Starling ; Annie Stark ; Emma Swain ; F. L. Stansfield ; Miss Amy M. Stansfeld ; Miss Alice Shannon, B.A. ; Eliza Slatter ; Elizabeth Sparkes ; Catherine Schnaar ; Harriet Staples ; Maria Smallpiece ; Emma Slaughter.

Regina Stern, L.L.A. ; Ethel Stevenson ; M. F. Stevenson ; Mrs. Stenhouse ; Miss Steele ; Elizabeth Sween ; Lizzie Sheaf, A. Stevens ; Miss Catherine Street ; Elizabeth E. Stephens ; Annie E. Steevens ; Susie Stewart ; Mary Ann Stephenson ; E. I. Stephenson ; Emma Stephenson ; Miss Gulielma Stephens ; Gertrude Spencer ; E. Spencer ; Mrs. Snell ; Annie Smedmore ; M. Smerdon ; J. Sheirson ; A. Skelton ; B. M. Skeat ; A. Skene ; Nellie Shearer ; U. R. Shebbeare ; A. Louisa Sheppard ; Mrs. M. T. Shrieder ; Rachel Sherrington ; Ellen Sherrington ; Mary Shedden ; Elizabeth Seamer ; Harriette A. Selway, Elizabeth Selway ; Elizabeth A. Selway ; Lucy E. Sewell ; E. B. Selman ; Elizabeth Sedgwick ; Margaret Selkirk ; Isabel Schneider ; Frances A. Steele ; Alice Shedd ; Caroline Shedd ; Jane Seton ; I. Semple, Q. Semple ; Eleanor Semple, Annie E. Semple, H. Isabella Semple ; Mrs. Shekleton ; Mary Ann Steel, Jessie Steel, Lizzie J. Steel ; Mrs. Stelfon ; Sophia Margaret Steel, Marion Frances Steel ; Miss Ellen C. Steedman ; F. K. Stewart ; S. L. Sherwood ; Theresa Selby ; Annie and Annis Severn ; Laura M. Smeet ; Frances Seager ; Annie Speed ; Rosalie Stevenson ; May Stewart ; C. J. Sketchley ;

H. M. Selby ; Gertrude Sellen ; A. Shebeerton ; Jean E. Stevenson ; Elizabeth F. Stevenson, Girton ; Agnes de Selincourt.

Mrs. Singleton, Miss Eleanor Mary Singleton ; Mrs. Shipley ; Mrs. T. H. Simpson ; Miss Emmeline Sieveking ; The Hon. Mrs. F. Spring-Rice ; B. Shore Smith, Girton ; Miss Mary Harris Smith ; Miss Eleanor K. Clough Smith ; Mrs. Swift ; Jane A. Sims ; Jane Swindlehurst ; S. Swilt ; Agnes W. Smith ; R. F. Smith ; Miss Simpson ; Jane H. Stirling ; Amelia H. Stirling ; F. H. Stirling ; Lucy H. Stirling ; Clara Smith ; Mary Anne Smith ; Annie Silcock ; Alice Spice ; Elizabeth Simmons ; Mary Smith ; Miss Stritch ; The Misses Strike ; Ethel M. Spiller ; Ellen Springett ; Mary E. L. Spriggs ; Mrs. Snipe ; Mrs. Smithells ; Sarah M. Simpson, Ann Simpson, Nellie Simpson ; D. C. Siddall ; Miss Margaret S. Sim ; Louisa Simpson ; Ann Smithson ; Mrs. Smithson ; Ada Smith ; Caroline Fletcher Smith ; Lilian H. Smith ; Sarah M. and Louisa Shields ; Margaret Irton Smith ; Mrs. F. P. Smith ; G. Forsyth-Smith ; Helen A. Smith ; Mrs. Sydney Smith ; E. Mabel M. Smith ; I. M. Smith ; Mrs. St. Osythe Smith ; A. Smith ; Isabel G. Smith ; Alice R. M. Smith, M. E. Swindells ; M. E. Smith ; Bessie Smith ; E. N. A. Smith ; Mrs. A. Smith ; Mary Campbell Smith ; Mrs. Bullen Smith ; Alice Smith ; Sarah Smith ; Isabella Smith ; Louisa Smith ; Agnes Smith ; Annie Smith ; M. W. Atwell Smith ; Mrs. Furley Smith ; M. L. Sprigg ; Miss H. Smith ; Mrs. Skinner ; Miss C. E. Skinner, Miss Emily Skinner ; Emily M. Sission ; Eliza Sission ; E. M. Sims ; I. Simpson ; Winifred Simmons ; Emma C. Simpson ; Miss Mary O. Simpson ; Catherine Simpson ; Miss Ellen Simpson ; Mrs. Sarah Simpson ; Clara Simpson ; Eliza Shillito ; Mary W. F. Shilleto ; Emilia Schild ; Catherine I. H. Sinclair ; Margaret Sinclair ; Isabella Scrimgeour.

Mrs. Carmichael Stopes ; Mrs. Somerville, Miss Edith and Miss H. A. Somerville, Drishane ; Mary W. and Nannie E. Somerville ; Mrs. Scholefield ; Helen G. Scholefield ; Mrs. Macmillan Scott ; Isabella Scott, B.A. ; Emily S. Spooner ; Jessie Sonneborn ; A. M. Stormer ; Mrs. H. A. Scott ; E. W. Stormco ; Miss E. L. Stronach ; Hannah, Sarah and Ruth Snoxell ; Susan P. Stone ; L. A. Southcombe ; Laura Soames ; Lavina Southwell ; E. Soames ; Bertha V. Schorstein ; Miss Anna E. Scholefield ; Mrs. Scott ; Emma Scott ; Fanny Scott ; Jane Scott ; Eliza Scott ; Anna M. M. and E. R. Scott, Girton ; Mrs. Stovin ; Edith Storer ; Miss E. Scott ; Mrs. Stonar ; Mrs. Florence Snow ; the Misses Soar ; Jessie Stoddart, Minnie B. Stoddart ; May G. Stockman.

Miss M. C. Sturge ; Helen M. Sturge, Elizabeth Sturge ; Catharine Sturge ; Mary R. F. Sturge, Alice M. Sturge ; Margaret Sturge ; Miss M. T. Sturge ; Caroline Sturge, Mary Sturge ; Miss Elizabeth H. Sturge ; Mrs. Sutton ; Emily B. Scruby, Helen T. Scruby ; Mrs. Squire ; Miss Ada Shurmer ; Miss C. Shuttleworth ; Agnes Sutherland ; Annie D. Summers ; Jessie C. Smyth ; Rebecca H. Syme ; Emmeline Sykes, Edith M. Sykes, Maud Sykes ; E. S. Symes ; Susanna Sykes ; Mary Spire, Athol Place, Edinburgh.

Mrs. P. A. Taylor.
Mrs. Thomas Taylor, Chipchase Castle
Miss Jane E. Taylour.
Miss Mary C. Tabor.
Lady Trelawny.
Hon. Mrs. Tighe.

Miss Isabella M. Tod.
Mrs. J. B. Thomasson.
Miss Thomasson.
Mrs. Lucas Thomasson.
Miss Toynbee.
Mrs. Tubbs.
Miss Louisa Twining.

Mrs. Taylor, Edgbaston ; Miss Annie Tacey ; Miss Alice E. Tacey ; Susannah L. Tacey ; Miss Anna M. Tasker ; Miss H. H. Tatlock ; Miss S. J. Tanner, Miss Agnes E. Tanner ; Janet Taylor ; Mary Thacker ; Emma Taylor ; Nellie Taylor ; A. F. Travers ; F. Travers ; Katharine Thackeray ; Selina Thackeray ; C. J. Tammadge ; Elizabeth S. Tanner ; Georgiana Tatham ; Ethel Tate ; B. G. Tait ; Emily Tatham ; Mary Ann Taylor ; Ellen Taylor ; Sarah Taylor, Thornbury ; Lucy Taylor, Moreton Valence ; Miss Agnes L. Taylor ; E. M. Taylor, Mansfield ; Miss Susette R. Taylor ; Miss Howard Taylor ; Penelope A. Tabor ; Mrs. W. A. Taylor, Cupar ; Chris H. Taylor ; Miss A. A. Taylor ; M. E. J. Taylor, Girton ; Ellen Tammadge Kate Taylor.

Miss Maria J. Tennent ; Mrs. Theobald, Misses Elizabeth H., J., and E. M. Theobald ; Mrs. Arthur Thew ; Miss Catherine Temple ; Mrs. Terrell ; G. M. Treadwell ; Alice Lucy Tredin ; Agnes Threlfall, Susan Threlfall ; Miss A. L. Tell, Caroline Templer, E. A. Trew ; Phillis Terry ; S. Teale ; Mrs. Temperley ; Agnes Teasdale, C. H. Trench ; Margaret B. Tweedie ; M. C. Tebb.

Miss I. Tindal ; Miss Catharine S. Tillyard ; Lizzie Tildon ; E. Tidman ; Letitia E. H. Tiddeman ; Maria Tiddeman ; H. E. Tillotson ; Annie Tindale ; Amy H. Tilly ; J. Tilley ; Maude Thring ; Mrs. Tripp ; Ellen Trippas ; Ellen Twinadge ; Mary Anne Tidy ; Florence Tibbs.

Mrs. Thorn, Lewes ; M. Thorne ; Miss Townsend, Cork ; Agnes F. Todhunter ; Miss Mary D. Tothill ; Alice Margaret Todd ; Gertrude Toynbee ; Mrs. Morgan Thomas ; Miss A. Morgan Thomas ; Victoria E. Thomas ; Miss Mary A. Townson ; Margaret G. Todd ; H. Tomlinson ; M. H. Torrance ; Helen B. Thomson ; Florence Tonison ; Mrs. Topham ; Emma Torby ; Mary A. Townson ; Miss Tooley ; Mary M. Todd ; Mrs. Tolmé ; Lizzie Toomey ; Ellen Toomey ; Dora L. Todhunter ; Alice M. E. Thorowgood, Caroline Thorowgood, Ada Thorowgood ; L. S. Thornton ; Emily Scott Thornton ; Mary Thornton ; Gertrude Thompson ; Miss H. R. Thomson ; Louisa Thompson, Mary MawThompson ; Mary H. Thompson ; Valérie Thompson ; Kate E. Thompson ; Harriet Thomas ; C. Wynne Thomas ; Miss Thomson ; Miss Tournier ; Kate Willmoth Thomas ; Mary Anne Toley, Edinburgh W.L.A. ; S. Tomlinson ; Sarah Towle ; Ruth Thomas.

Mrs. Truell ; Miss Phoebe E. Truell ; Miss M. A. R. Tucker ; Miss Mary Turle ; Miss Eliza Turck ; Sophie Tudor ; Elizabeth Turner ; G. Thurgood ; C. Ellen Thurgood ; Alice E. Tuthill ; Marianne Turvey ; Mrs. Turner ; Mrs. Turner ; Amy Turner-Burnett ; Lily Turner ; Jessie Turner ; Mary Ann Turner ; Elizabeth Turner ; R. Turner ; Martha Turner ; Miss Mabel A. Turner ; J. Turner ; L. Turner ; Elizabeth Turner ; Mary Violet Turner, Emily Frances Turner ; H. A. Truckle ; Sarah J. Truscott ; Emma Thurman ; A. A. Tullock ; Rosa Tuckwell ; Evelyn Tythcott ; Lucie Tythcott ; Ethel J. Tucker ; Edith J. Thurgood ; E. Tunbridge ; Ellen Mary Tyer Mrs. M. I. Tyer ; Miss Florence J. Tyer ; R. C. Truman.

Mrs. Robert Vansittart, B. Vansittart; Susan Dowden Varian; Susan A. Varian; M. A. Vakil; E. L. Vans; Emily Valler; Mrs. Vavasseur, Miss Hilda Vavasseur; Miss Clair E. Vavasseur; Annie E. Vaughan; Amelia Varley; N. E. Upsdale; Ethel Vaughan.

Miss Matilda J. Vernon; Lady Vernon; E. M. Vernon; A. M. Verrall; Annette S. Verrall, Marian E. Verrall; Elizabeth Venns; Ina G. Vernon.

Dr. Alice Vickery; Mrs. Villiers; Miss C. Vincent; Alice Vicary; A. Vincent; Edith Vincent; Ellen Rendell Vile; Madam L. Vignon; Mrs. Virtue; L. Vincent; M. C. Vyvyan.

Miss Julia Wedgwood.
Mrs. Westlake.
Mrs. Gerald Wellesley.
Mrs. E. M. Ward.
Miss Florence B. Ward, Girton College.
Miss Agnes J. Ward.
Mrs. Wandesforde.
Miss Abney Walker.
Helen Webb, M.B.
Mrs. Ware.
Miss Welsh, Girton College.
Miss Eliza Wigham.
Lady Wilson.
The Lady Maud Wolmer.

Mrs. Edward Walker, Leeds; Mrs. Ward, Gloucester; Miss Waterman, Norwood; Mrs. Waterman, Broadstone; Mrs. S. E. Waller; Mary Wallis, Kettering; Mrs. Hook Watson; Bertha Wadsworth; A. Wraith; E. S. Waggett; Miss F. M. Cotton Walker; Mrs. John Ward; Miss M. S. Walker, B.A.; Eliza Stanley Walker; Isabella Waller; Hanna Wallis; Mrs. Walker, Edinburgh; Elizabeth Walker, Cork; Annie Watkin; Florence Walker; Anna Phillis Walker, Saffron Walden; Fanny E. Walker; Lilian Maud Walker; Mrs. Wallis; Harriett Wadsworth; Mary Ward, Leicester; H. Ward, F. Ward; Susie Ward; Harriet Ward; Lisette Wallis; G. E. Wayte; Rosanna Waterman; E. Warren; Miss Mary Wade; A. R. C. Wainwright; Miss S. L. Wakeman; Louie M. Wall; L. Wallace; Julia Walker; Miss A. G. Walters; Margaret Wallan; Alice Walker; Emily Walker; E. M. Wand; Harriet E. Warick; Martha Warrak; Amy E. Warham; Isabella Watson; Elizabeth Warley; Isabel Watts; Lilius M. B. Watson; Sarah A. Watson; M. Way; C. F. Way, Kate Way; Eva F. A. Wansbrough; Helen Warren; A. C. Warr; Miss E. F. Watkins; Ellen S. Watson, B.A.; Helen C. Ward; H. E. Walter; Emma Warren; E. C. Warren; M. T. and K. T. Wallas; Katharine Ware; Nellie Waistour; N. Walsh.

Mary H. Ward; Mrs. Walker; Nellie Warner; M. Watt; Frances Wallas; Mary Ann Ward; Miss Anne Maria Walford; Mrs. Walters, Miss Annie Walters; Mrs. Walters; Miss Lucy Walker; Annie Waddicote; E. S. Warry; Anna M. Warry; V. Wallace; J. H. Watt.
Caroline Weller, Emily Weller, Eliza Webb; Louie Webdale; Susanna Webb, Edith Webb, Gertrude Webb, Dublin; Gertrude E. Webb, Ethel M. Webb; Lizzie Whelan; Miss Wheeler; Allumia Wherry; Mrs. B. Weber; Mabel Webb; Miss A. Werner; Mary Werner; Anna Westmacott; A. Wells; Sarah Webb; C. A. Welch; Ellen M. Wellbeloved; Louisa W. Wells, Marion Wells;

Eliza S. R. Webster; Fanny West; Elizabeth A. Weston; H. H. Weatherhill; C. L. Weetman; W. A. Westlake; Mrs. Wren; Emma Wearn; Evangeline Webb; Margaret Webb; Emmie Wedd; Miss Edith Wetton; Mary West; Mabel Weld; Mrs. Weale; Miss Weede.

Miss Louise M. Wilkinson, Miss Fanny R. Wilkinson; Mary Wright; Miss K. T. Williams; Miss Bessie M. Whitwill, Miss Edith Beatrice Whitwill; Mrs. Monkton White; Miss J. Wilson; Miss Catharine M. Whitehead; Mrs. Willert; Mrs. William Williams, Aberystwith; Miss Alice E. Willson; Mrs. Wienholt; Marion Withiel; Eliza Whitmore; Maud M. Whitmore; Winifred M. Whitmore; Mrs. Caroline Whitehead; Alice Whitlock; Sarah H. White, Waterford; Eliza White; Alice Wills; Lydia Wilkins; Miss E. A. White; Jane Williams; Mary Williams; A. H. Wright; Miss M. Willard; K. A. Wilding; Miss Constance Williams; Elizabeth T. Wilkinson, Alice G. T. Wilkinson; Florence Willoughby; Bessie Williams; Jeannie H. Willmer; Laura Willmer; Elizabeth Eldon Wilson; Miss Charlotte Willner; Jane Willcox; Jane Willcox; Anne Susan Williams; E. Williams, Brockley; Emma Wigmore; Miss Bessie Wright; Miss Katherine I. Willis; Anna Witmore; Agnes G. Windsor, Laura A. Windsor; Charlotte Wilson; E. Williams; Emily Williams, Annie Williams; Isabel Jane Wilcox; L. H. Wilczgricka; Edith Witheret; Miss C. H. Wild; C. Williams; Miss Annie Wilkinson, York; Miss Mary T. Wilkinson, Leeds; Sarah H. White; Mrs. Whinfield; Mary S. Whiting; H. White; Ada Whitfield; E. A. Whittle; Miss Annie B. Whiston; Miss R. Whitelegge, Miss E. N. Whitelegge; H. M. White; Isabella Wightwick; Frances A. Whitehead; E. R. White; Harriett White; Emma White; Winifred White; M. Wrightson; M. W. Wilson; Jane E. Wilson; Mary H. S. Wright; Jane Winder; Emma Winder; Mary Willshire; Mrs. Wrigley, Miss Maria L. Wrigley; L. Wilson-Jones; Harriet A. Wilson; A. Wilkinson, Saffron Walden; A. Whiffen; H. E. Winters; M. E. Winters; A. Williams; Alice Whiting; C. E. Williams; Mary Williams; Edith M. Wright, Annie A. Wright; Louisa Wright, Mansfield; I. T. Wright; Martha Willett; Elizabeth Willcock; Jessie Wiseman; Georgina Wishart, B.A.; Elizabeth White; Harriet Wickenden; E. C. Wills, Anna M. Witt; E. Wilson; Lydia Wilkins; E. H. Williamson; T. K. Wicks; Rachel Wilkinson; Mrs. Whinfield, Mrs. Wilson, St. Ronans.

Miss Margaret Woodcock; Lizzie M. Woods; Emma Wood; Elizabeth Wootton; C. E. Wood; Emily Woolnough; M. Woolley; Edith Woolley; L. E. Wormell; K. L. Wormell; Marian Wootton; F. M. Wood; Mrs. Woodman; E. Wooll; Florence M. Woodman; Sarah Wooster; Mary Ann Wooster; Agnes Wood; Sarah Jane Wood; Mary Woodforde; A. Woodhatch; Edith Angell Wood; Anna Louisa Woodward; Mary L. Worley; Gertrude M. Woodward; Mary Wofindon; E. L. J. Worn; Miss E. E. M. Wolff; Marion B. Wodehouse; Mrs. Woolmer; Mary C. Woolmer; G. Woods; Susan E. Wood; Gertrude Wood; Louisa Woolley; M. A. Wood, Blackheath.

Eleanor Whyte, Sec. Women Bookbinders; Mrs. J. D. Whyte; Miss A. Whyte; Mrs. Wyld; Fanny A. Wynne, Alice Wynne; Emma Wright.

Miss Annie Young; Miss Sophia Youngman; Elizabeth Yeates; L. J. Yates; H. M. Yelverton; Dorinda Young; J. C. Young; Rosa Young; Ernestine C. Young; A. C. Young; Julia Young.

Miss Agnes Zimmermann; Alice Zimmern.

19
NATIONAL SOCIETY FOR WOMEN'S
SUFFRAGE.

OCCASIONAL PAPER,

*Issued by the Central Committee, 10, Great College Street
Westminster.*

London:
WOMEN'S PRINTING SOCIETY, LIMITED,
GREAT COLLEGE STREET, WESTMINSTER, S.W.

CONTENTS.		PAGE
NOTES OF THE SESSION		3
PARLIAMENTARY INTELLIGENCE		7
TEXT OF BILLS OF 1892 AND 1893		8
PETITIONS		10
RECENT MEETINGS		11
SPECIAL FUND		12

20th March, 1893.

London:
PRINTED BY VACHER & SONS, WESTMINSTER.

EXECUTIVE COMMITTEE.

Professor ADAMSON.	Mrs. HENRY FAWCETT.
Miss GERTRUDE ANDREWS.	LOUISA LADY GOLDSMID.
Mrs. ASHFORD.	Mrs. HALLETT.
The Lady FRANCES BALFOUR.	Mrs. HASLAM.
Miss HELEN BLACKBURN.	Miss LUCY JOHNSON.
Miss JESSIE BOUCHERETT.	Miss MORDAN.
Miss FRANCES POWER COBBE.	Mrs. J. E. MYLNE.
Colonel COTTON-JODRELL, M.P.	CLARA LADY RAYLEIGH.
Miss COURTENAY.	T. W. RUSSELL, Esq., M.P.
The Rt. Hon. LEONARD COURTENAY,	Mrs. STEPHEN SPRING-RICE.
M.P.	Mrs. STERLING.
Miss F. DAVENPORT-HILL.	Miss M. CARTA STURGE.
Miss EMILY DAVIES.	Miss TOD.
Capt. EDWARDS-HEATHCOTE.	Miss VERNON.

And Delegates of Associated Societies.

Hon. Treasurer—Miss VERNON.

Hon. Secretary—Mrs. FAWCETT.

Secretary—Miss HELEN BLACKBURN.

Bankers—LONDON & COUNTY BANK—NEW OXFORD ST. BRANCH.
Office—10, GREAT COLLEGE STREET, WESTMINSTER, S.W.

ASSOCIATED SOCIETIES.

MANCHESTER NATIONAL SOCIETY FOR WOMEN'S SUFFRAGE.—
Established 1867.

Honorary Secretary—Miss ATKINSON.

Treasurer—THOS. CHORLTON, Esq.

Office—Queen's Chambers, 5, John Dalton Street, Manchester.

BRISTOL AND WEST OF ENGLAND BRANCH OF THE NATIONAL SOCIETY FOR
WOMEN'S SUFFRAGE.—Established 1868.

President—THE COUNTESS OF PORTSMOUTH.

Hon. Secretary and Treasurer—MRS. ASHWORTH HALLETT.

Secretary—Miss BLACKBURN.

Office—69, Park Street, Bristol.

NORTH OF IRELAND BRANCH OF THE NATIONAL SOCIETY FOR WOMEN'S
SUFFRAGE.—Established 1871.

Hon. Secretary—Miss ISABELLA TOD, Belfast.

DUBLIN SOCIETY, Established 1874.

Hon. Secretaries—Mrs. HASLAM, 91, Rathmines Road, Dublin;
Miss MACDOWELL.

LUTON COMMITTEE—Established 1879. *Hon. Sec.*—Miss LOUISA BIGG.

LEEDS NATIONAL SOCIETY FOR WOMEN'S SUFFRAGE.—Established 1889.

President—Mrs. EDWARD WALKER.

Hon. Treas.—Mrs. RAWLINSON FORD.

Hon. Sec.—Miss BARBER, Mount Preston, Leeds.

NOTES OF THE SESSION.

THE Central Committee believe the present is a fitting time at which to send their members and friends some account of the present prospects of the movement. They accordingly offer the following brief summary of the actual facts of the position.

IMMEDIATELY after the General Election steps were taken to secure the services of a leader, who should be a centre to the movement in the House of Commons, and the assent of Viscount Wolmer (M.P. for Edinburgh West), to take charge of their interests in the House of Commons, was a source of great satisfaction to all connected with the work of the Central Committee.

When the opening of the Session approached, communications were entered into with numerous M.P.'s with a view to their taking part in the ballot for a day.

Mr. Walter McLaren called a meeting of friendly M.P.'s at the House of Commons, which was attended by Mr. Bousfield, Sir George Chesney, Mr. C. W. Cayzer, Prof. Jebb, Mr. Charles McLaren, Viscount Wolmer, &c. Several promises of balloting were then given.

THE result was that a considerable number of Members, including Mr. Bolitho, Mr. Cohen, Mr. Courtney, Col. Cotton-Jodrell, and Sir Richard Temple tried their fortune. The best number was drawn by Mr.

Charles McLaren, who came out twenty-fifth. As there are not more than twelve good days for private Members' Bills, no one who draws a late number can secure a first place.

Mr. McLaren set the Bill down second on the order of the day for Wednesday, March 8. But inasmuch as the Bill which preceded it—the Rating of Machinery Bill—was one involving large interests to the manufacturing towns, it was felt from the first that the chances for Mr. McLaren's Bill were very slight.

MEANTIME, it was hoped that the Registration Bill which the Government were pledged to bring forward, might afford an opportunity for an amendment on Women Suffrage. In his speech introducing that Bill Mr. H. H. Fowler said that "he hoped the time would soon come when there would be only one register for Parliamentary, Municipal, and School Board elections." The Bill, however, contained no clause for the actual carrying out of his hope. An amendment was accordingly given notice of by Mr. Maclure as follows:—

On the Second Reading of Registration of Electors Amendment Bill, to move, "That no Bill will be satisfactory to this House which does not provide for the registration of women ratepayers to vote at Parliamentary elections as in elections for municipal authorities and guardians of the poor and other local authorities."

We are, however, informed by our Parliamentary friends that this amendment will probably be ruled out

of order, as the Bill contains no clauses of an enfranchising character.

IN this connection it is to be remembered that on the occasion of the Annual Conference of the National Union of Conservative Associations, held at Sheffield in December, a cordial reception was given to the remarks made by Sir Albert Rollit in favour of the inclusion of women on the Parliamentary register, when advocating the adoption of the municipal register for Parliamentary and other purposes.

ON March 8th the debate and division on the Rating of Machinery Bill concluded at 5.25. It is against the rules of the House that any contentious Bill be taken after 5.30 on a Wednesday. When Sir Henry James rose to move that the Women's Suffrage Bill be adjourned—it was clearly the inevitable course. The Bill was, in fact, crowded out; in technical phrase "it stands adjourned," *i.e.*, will remain on the order book till discharged by the member who introduced it, but without any prospect of coming forward.

THERE yet remains another possibility should the Government proceed this Session with their promised "Plural Voting Bill," popularly known as the "One Man One Vote Bill." This measure is the next step in the direction of electoral change for which any body of men are striving. Strenuous steps should be taken

to rouse public feeling in favour of the enfranchisement of duly qualified women, so that the accompaniment to "one man one vote" may not be *one woman no vote*.

As soon as arrangements can be made the Central Committee propose to invite a conference of workers to consider steps for raising up a united and strong appeal from the women of the country.

BARE as the promise of the Session has been within the House of Commons, signs of life outside have not been lacking. One such sign is the ready response to a fund started by the generous offer of a friend to give £100 if £200 more were raised within a month. That sum has been very nearly reached within the time stipulated, and the original donor has waived the exact fulfilment of the condition.

ANOTHER sign of the progress of public feeling is the fact that the Local Option Bill, introduced by Sir William Harcourt, who is no friend of women's suffrage, would confer the right of voting on the subject of the continuance or the closing of public houses on female as well as on male ratepayers.

A FURTHER sign of life is the satisfactory response to the request circulated amongst County Councillors in many parts of the country to sign a petition in favour of women's suffrage, particulars of which are given below.

PARLIAMENTARY INTELLIGENCE.

March 8th.

PARLIAMENTARY FRANCHISE (WOMEN) BILL.

Upon the motion for Second Reading of this Bill, Sir Henry James said that in view of the fact that this was a new Parliament, also looking to the hour (5.25), he moved that the debate be now adjourned.

This was agreed to and the debate stood adjourned.

TEXT OF THE BILL.

The Bill as introduced by Mr. Charles McLaren was as follows:

[56 VICT.] *Parliamentary Franchise (Women).*

A BILL TO

Extend the Parliamentary Franchise to Women.

BE it enacted by the Queen's most Excellent Majesty, by and with the advice and consent of the Lords Spiritual and Temporal, and Commons, in this present Parliament assembled, and by the authority of the same as follows:

1. This Act may be cited as the Representation of the People (Extension to Women) Act, 1893.

2. In all Acts relating to the qualification and registration of voters or persons entitled or claiming to be registered and to vote in the election of members of Parliament, wherever words occur which import the masculine gender, the same shall include women for all purposes connected with and having reference to the right to be registered as voters and to vote in such election.

It will be seen that the above Bill is wider in its compass than that introduced by Sir Albert Rollit last year, in that it would embrace both the lodger and the service franchise. While the aim of Sir Albert

Rollit's Bill was to enfranchise a more limited but distinctly defined number of women—women whom all who approve of women's suffrage, whether from a more restricted or a more general point of view, are agreed ought to be enfranchised. His Bill thus presented fewer points of resistance than any previous Bill.

It may be well to give the text of that Bill also—

[55 VICT.] *Parliamentary Franchise (Extension to Women).*

A BILL TO

Extend the Parliamentary Franchise to Women.

BE it enacted by the Queen's most Excellent Majesty, by and with the advice and consent of the Lords Spiritual and Temporal, and Commons, in this present Parliament assembled, and by the authority of the same, as follows.

1. This Act may be cited as the Parliamentary Franchise (Womer.) Act, 1892.

2. Every woman who—

- (1) In Great Britain is registered or entitled to be registered as an elector for any town council or county council; or
- (2) In Ireland is a ratepayer entitled to vote at an election for guardians of the poor;

shall be entitled to be registered as a parliamentary elector, and when registered to vote at any parliamentary election for the county, borough, or division wherein the qualifying property is situate.

The following letter was sent to the Parliamentary supporters of Women's Suffrage, in anticipation of a possible debate on March 8th:—

SIR,

We would venture to remind you that the Bill for the Extension of the Parliamentary Franchise to Women, introduced by Mr. Charles McLaren, and backed by Mr. Courtney, Sir Wilfrid Lawson, Vicount Wolmer, Mr. Webb, Mr. Carvell Williams, Sir

Algernon Borthwick, Mr. James Stuart, Sir Albert Rollit and Mr Jebb, stands for Second Reading on Wednesday, March 8th, when it stands second on the Orders of the day.

We earnestly beg you to make it convenient to be present to record your vote in favour of the Bill, in case it should be reached.

Signed on behalf of—

The Central Committee of the National Society for Women's Suffrage.

MILLCENT GARRETT FAWCETT, *Hon. Sec.*

HELEN BLACKBURN, *Secretary.*

The Central National Society for Women's Suffrage.

GERTRUDE STEWART, *Secretary.*

The Manchester National Society for Women's Suffrage.

JANE ATKINSON, *Hon. Sec.*

The Bristol and West of England Society for Women's Suffrage.

LILIAS ASHWORTH HALLETT, } *Hon. Secs.*
EVA TRIBE, }

The Birmingham Society for Women's Suffrage.

ELIZA ASHFORD, *President.*

National Society for Women's Suffrage (Notts. Branch).

ANN COWEN, *Hon. Sec.*

Leeds National Society for Women's Suffrage.

FLORENCE LEA BARBER, *Secretary.*

Luton Women's Franchise Association.

LOUISA BIGG, *Hon. Sec.*

Cambridge Association for Women's Suffrage.

MARY BATESON, *Hon. Sec.*

Edinburgh National Society for Women's Suffrage.

PRISCILLA BRIGHT McLAREN, *President.*

ELIZA WIGHAM, } *Secretaries.*
ELIZA SCOTT KIRKLAND, }

The Dublin Women's Suffrage Society.

ANNA M. HASLAM, }

ROSE McDOWELL, } *Hon. Secs.*

The North of Ireland Society.

ISABELLA M. S. TOD, *Hon. Sec.*

PETITIONS.

A Petition was presented in the House of Commons by Viscount Wolmer, M.P., on March 10th, exclusively signed by Members of County Councils. The signatures, which numbered 634, came from many different parts of the country. From some counties the proportion was very large, especially from Northumberland, whence Mrs. Taylor, of Chipchase Castle, forwarded 67 out of a total of 80 County Councillors. From Somerset and from Monmouth, whence Mrs. Luttrell and Mrs. Mitchell respectively forwarded about half the whole number for their counties. From Oxford also a large proportion were received from Mrs. Adair.

The Petition ran as follows:—

The Humble Petition of the undersigned Members of County Councils. Sheweth that the undersigned Members of County Councils, having had experience of the effects of Women's Suffrage in County Council Elections, consider that their enfranchisement has been of advantage to the community, and that the extension of the right to vote in Parliamentary Elections to the same women would similarly be attended with beneficial results.

Your Petitioners therefore pray that your Honourable House will pass a measure to extend the Parliamentary Franchise to such Women.

And your Petitioners will ever pray, &c.

Signatures continue to come in, and it is expected that another Petition of a similar character will be presented after Easter.

A Petition has been presented from the Luton Town Council, to whom Miss Bigg, Hon. Sec. of the Luton Women's Franchise Association, had written, submitting a memorial on Women's Franchise. Alderman Blundell moved that the Clerk be instructed to prepare the Petition. He said the franchise exercised by women in the past had undoubtedly resulted in an intelligent vote, and women had regarded their vote in a manner much freer from the necessity of pressure than that which has been made sometimes in the case of men. When women were taxpayers it seemed to him a direct contradiction of things that they should be excluded from a voice in the choice of those who made the laws (hear, hear.) It had, he added, been recognised as a principle that taxation should be coincident with representation. Mr. Smith seconded. He thought they in Luton had full sense of the meaning of the proposal. They had a large number of lady ratepayers who had a municipal vote, and he thought it only right that they should have a share in the Parliamentary vote as well as pay Parliamentary taxes. Mr. Johnson, Mr. Randall, Mr. Stafford, and Alderman Oakley supported, and the motion was carried.

The Parliamentary Reports on Petitions also report Petitions in favour of Women's Suffrage, sent by the Women's Liberal Associations of Aberystwith, Bristol (West), Cardigan, Cheddar, Glasgow (Bridgton), Idle, Islington (East), Nantwich, Pembroke Dock, Penge, Salford (North), Sittingbourne, Wells, Wolverhampton, and others.

RECENT MEETINGS.

HAGGERSTON.

Under the auspices of the Haggerston Liberal Unionist Council, a meeting was held on February 14th, in the Shoreditch Town Hall, where, to quote the *Hackney Mercury*, one of the largest and most stirring gatherings ever held in the district assembled to hear a lecture on "Women's Suffrage," by Mrs

Fawcett. The chair was taken by Mr. John Lowles (Unionist candidate for Haggerston), who was supported by the Hon. Claude G. Hay (Unionist candidate for Hoxton), the Rev. M. Scott, Mr. Walter Johnson, Mr. Lewis W. Potts, Mr. J. A. Clark, Mr. R. Muir, Mr. R. A. Reeve, Mr. H. Belstead, Mr. J. H. Bernard, Mr. G. Barrett, and others, a large number of ladies being also present, including Mrs. Lowles and Miss Beatrice Lowles. The Chairman said to his mind, the question of the extension of the Parliamentary franchise to women deserved to rank among the foremost questions of the day, and should no longer be left outside the range of immediate practical politics. (Hear, hear.) The air, as they knew, was charged with proposals for reform of a more or less practical character, many of them questions in which women were as deeply and as personally interested as men, some of them distinctly within the sphere of women's knowledge and work, and yet women, qualified in every constitutional particular equally with men, were shut out of the constitutional privileges extended to the very lowest class of the male sex, simply because they were women! ("Shame!") Yes, it was a shame. For nearly twenty-five years women ratepayers had exercised the franchise in School Board Elections, for a long period they had taken part in municipal contests, and since the creation of the County Councils they had voted for members of those bodies. He challenged anyone to point to anything but good arising from the participation of women in those contests.

In the course of her address, Mrs. Fawcett commented on the change that had taken place in the position and sphere of women. They were now gaining intellectual independence, economic independence, and political power, and the extension of the suffrage was only an adjustment of their political position to changes that had already taken place in their social status. The words "Whom God hath joined together, let no man put asunder," should apply not only to marriage, but to the whole of social and political life; that men and women were intended to work together, and that those societies only were on the right road to progress which were gradually taking down the barriers which at one time in nearly every country held an entire sex in subjugation and repression. (Loud and prolonged cheering.)

The Hon. Claude G. Hay (Unionist candidate for Hoxton) moved the first resolution as follows:—

"That this public meeting of residents of Shoreditch desires to record its conviction that the extension of the Parliamentary franchise to women is of urgent national importance, and calls for the immediate attention of the Legislature."

The resolution was carried by an overwhelming majority, the Chairman being authorised to forward copies to the Prime Minister, the President of the Local Government Board, Lord Salisbury, and Mr. Balfour.

LUTON.

In connection with the Luton Women's Franchise Association, an eloquent address was given by Mr. J. A. Rentoul, M.P., in the Town Hall of Luton, on January 16th.

BELFAST.

A meeting organised by the West Belfast Unionist Association in the Agnes Street Orange Hall, on February 27th, passed a resolution in favour of women's suffrage.

The meeting, which was crowded to excess, was presided over by Sir James H. Haslett. Towards the close of the proceedings, the Chairman referred to the question of conferring upon women the privilege of voting for members of Parliament. The principle which was embodied in the resolution which would be

submitted for their consideration was that those who paid taxes, whether they were male or female, should have the right of representation. (Hear, hear.)

Mr. Thos. E. Carlisle then moved—"That, in the opinion of this meeting, it is desirable that in any future alteration of the franchise that ladies paying or responsible for the payment of rates should be allowed to vote for members of the Imperial Parliament."

This was seconded by Mr. H. I. McBride and carried.

Since the new year, Mrs. Fawcett has addressed large Unionist meetings in Darlington, Glasgow and Liverpool, at each of which reference to women's suffrage was favourably received. Reports of many debates have been received, for which space does not admit further notice.

SPECIAL FUND OF £300.

Towards the end of February the Committee circulated an appeal to raise a SPECIAL FUND of £300 in order to enable them to organise active work when the "one man one vote" question comes on, to get the claim of women to representation recognised.

A friend offered £100 if the other £200 could be raised within the next fortnight.

The Committee gratefully acknowledge the following sums received or promised:—

	£	s.	d.		£	s.	d.
The Dowager Countess Buchan	20	0	0	Mrs. Cotton-Jodrell	5	0	0
Miss J. Boucherett	20	0	0	The Hon. Mrs. Paley	5	0	0
Mrs. Fawcett	20	0	0	Mrs. Murray Smith	5	0	0
Miss Courtenay	10	0	0	Mrs. St. Osyth Eustace Smith	5	0	0
Lady Goldsmid	10	0	0	Mrs. Westlake	5	0	0
Mrs. Ashworth Hallett	10	0	0	The Misses Tacey	3	0	0
Mrs. Sbaen	10	0	0	Mrs. Culme Seymour	2	2	0
Prof. and Mrs. Sidgwick	10	0	0	Miss Brodie Hall	2	2	0
The Misses Davenport-Hill	5	0	0	Mrs. Wm. Grey	2	0	0
Miss Alice Bonham Carter	5	0	0	Mr. Frederic Hill	2	0	0
Mr. R. G. Clutton	5	0	0	Miss Julia Wedgwood	2	0	0
The Misses Gurney	5	0	0	Mrs. Eve	1	0	0
Clara, Lady Rayleigh	5	0	0	Mrs. Napier Higgins	1	0	0
Mrs. Mylne	5	0	0	Mrs. Guy Pym	1	1	0
Mr. and Mrs. John Marshall	5	0	0	Mrs. C. T. Mitchell	0	10	0

VACHER & SONS, Printers, Westminster.

NATIONAL SOCIETY FOR WOMEN'S SUFFRAGE.

THE WORK OF THE CENTRAL COMMITTEE.

A SKETCH.

"The general distribution of political power necessitates the giving a share to women, because any extension of the franchise to classes hitherto excluded, lowers and weakens the status of the classes which remain out of the pale."—MISS LYDIA BECKER.

10, GREAT COLLEGE STREET, WESTMINSTER.

1893

London:
WOMEN'S PRINTING SOCIETY, LIMITED,
66, WHITCOMB STREET, W.C.

WORK OF THE CENTRAL COMMITTEE OF THE NATIONAL SOCIETY FOR WOMEN'S SUFFRAGE.

A SKETCH

THE Central Committee of the National Society for Women's Suffrage has one clear definite aim, *viz.*, to have the principle recognised by Statutory Law that sex shall no longer be a bar to the power of voting for Members of Parliament.

The period of twenty-six years which has elapsed since the Parliamentary history of the Women's Suffrage movement began may be said to fall into three divisions.

The first from 1867, when Mr. J. S. Mill introduced his amendment on the Reform Bill of that year, to the year 1872, when the Central Committee was formed.

The second from 1872 to the end of the Parliament of 1886.

The third from the General Election of August, 1886. Each period has a character of its own, indicative of advancing stages in the constitutional contest.

The first period may be described as one of *general reconnoitring*. During that period the House of

Commons had rejected Mr. J. S. Mill's motion (to leave out "man" and insert "person") by which women would have been included in the Reform Act of that year, by 196 to 83. After this the Revising Barristers in different parts of the Country expressed diverse views as to their power to include women on the registers and a test case was brought before the Court of Common Pleas, and an adverse ruling was given. After that decision of the Court, committees were formed in the chief towns of the United Kingdom. Mr. Jacob Bright in 1870 introduced his Bill to remove the Electoral Disabilities of women.

In 1872 the Central Committee was formed in London to act as a common centre for all the Societies. The organisation with which this sketch is concerned dates therefore from 1872 and introduces what may be designated as the period of *concentrated effort*.

Year by year Bills were introduced, backed by equal numbers of Liberal and Conservative members; year by year large meetings were held in London during the Parliamentary Session attended by representatives of the provincial Societies. Throughout the year, year after year, meetings, lectures, petitions were organised in all parts of the country, the *Women's Suffrage Journal*, edited by Miss Becker, was widely circulated, and much other literature disseminated.

As the Reform Bill which was to enfranchise the Agricultural Labourers approached, efforts were concentrated on Mass Meetings of women.

The first, planned by Miss Becker in the "Free Trade Hall," Manchester, was presently followed by others in London, Bristol, Birmingham, Edinburgh, etc. These demonstrations not only drew together a very large number of the women who had worked or spoken on the question, but created great interest and enthusiasm amongst the women of the great towns where they were held.*

In 1883 a resolution introduced by Mr. Hugh Mason was lost by the narrow majority of sixteen.

On the death of Mr Mason, Mr. Woodall took charge of the measure in the House of Commons, and moved an amendment on the Reform Bill of 1884, that words importing the masculine gender should include women, when Mr. Gladstone declared he would renounce all responsibility for the Bill were the amendment carried; it was lost by a majority of 136.

On the first occasion when the Bill came forward after the General Election which followed the Reform Act of 1884—*viz.*, in February, 1886, the second reading was passed without a division, a Dissolution of Parliament however took place before the further stages were reached.

* These were :—

Manchester	...	Free Trade Hall.
London	...	St. James' Hall.
Bristol	...	Colston Hall.
Nottingham	...	Albert Hall.
Birmingham	...	Town Hall.
Bradford	...	St. George's Hall.
Glasgow	...	St. Andrew's Hall.
Edinburgh	...	Synod Hall.

At the General Election which followed in July of 1886, a majority of the Candidates returned to Parliament had expressed themselves in favour of the principle of Women's Suffrage;* and now begins the third period of the agitation, which may be described as *one of diffused activity*.

Session after session of that Parliament every effort to obtain a hearing for the Women's Franchise Bill was met by disappointment from the crowded state of public business.

Without the definite central point of a Bill to work for, many workers turned their attention to side issues. The deep party cleavage which followed on the question of Home Rule for Ireland, contributed to this. The Primrose League, the Women's Liberal Federation, and the Women's Liberal Unionist Association, drawing the women of their respective parties into political party activity; while other questions of public interest,—such as the promotion of the return of women as Poor Law Guardians, and the share women should take in the work of the newly constituted County Councils—absorbed the energies of many.

Thus a tendency was set up to follow side issues which ultimately brought about some subdivision and re-organization in the Women's Suffrage Societies, many of the more recent workers

* The number of Members who during this Parliament expressed approval of Women's Suffrage was 355—being a majority of 40 in the whole House; viz., 176 Conservatives, 108 Liberals, 27 Liberal Unionists, 44 Irish Nationalists.

preferring to work on more general lines, most of the older workers abiding by the old policy of concentration.

However, in 1892, in the last year of the life of the Parliament elected in 1886, a debate at length took place, and both sets of forces united in support of the Bill which had fallen into the able hands of Sir Albert Rollit. The strength of the support brought out unwonted activity on the part of the opponents, the most remarkable indication being a letter from Mr. Gladstone in which he urged Members not to vote for the Bill. But the hostile majority was nevertheless no larger than 23.

The General Election of last July did not afford as clear evidence of the opinions of Candidates as that of 1886 had done, many being unwilling to declare themselves in favour of a measure of the effect of which on their own party,—whichever that might be—they could not form a clear opinion. But if many declined to commit themselves in favour, a very minute fraction went so far as to commit themselves against the principle of Women's Suffrage.

The introduction by the Government in the Session of 1893, of a measure to facilitate Registration but which at the same time would admit a large additional number of voters to the Register, holds out an opportunity to again bring forward an amendment for the enfranchisement of women on a Government Bill. This Bill therefore is at present the object of anxious attention on the part

of the Central Committee, who are doing their utmost to support the notice given by Viscount Wolmer to provide for the inclusion of women in the Committee stage of that Bill.

To sum up briefly it may be pointed out that the work of this Committee is in a very different position in 1893 from what it was in 1872. Then no other political Societies of any kind existed in which women took part; now each political party lays eager claim to the help of women in its organisation.

Then no Society advocated Women's Suffrage except those expressly formed for that object; now Women's Suffrage is introduced on the programme of many Societies, following both social and political aims.

Thus the tide of interest in the question has flowed beyond the limits of any special organisation and permeated the energies of others. Nevertheless the existence of a strong central body which maintains a strictly uniform, definite and non-party policy is not less, but rather in some respects more important now than when the Central Committee originated in 1872, and the Committee earnestly urge on all, whether working for side issues or not, to give their support to the present effort to combine women in a general appeal for women's enfranchisement.

NATIONAL SOCIETY FOR WOMEN'S SUFFRAGE.
CENTRAL COMMITTEE.

To obtain the Parliamentary Franchise for Women on the same terms it is or may be granted to men.

Office:—10, GREAT COLLEGE STREET, WESTMINSTER, S.W.

EXECUTIVE COMMITTEE.

Professor ADAMSON.
Miss GERTRUDE ANDREWS.
Mrs. ASHFORD.
The Lady FRANCES BALFOUR.
Miss HELEN BLACKBURN.
Miss JESSIE BOUCHERETT.
Miss FRANCES POWER COBBE.
Colonel COTTON-JODRELL, M.P.
Miss COURTENAY
The Rt. Hon. LEONARD COURTNEY,
M.P.
Miss F. DAVENPORT-HILL.
Miss EMILY DAVIES.
Capt. EDWARDS-HEATHCOTE.

Mrs. HENRY FAWCETT.
LOUISA LADY GOLDSMID.
Mrs. HALLETT.
Mrs. HASLAM.
Miss LUCY JOHNSON.
Miss MORDAN.
Mrs. J. E. MYLNE.
CLARA LADY RAYLEIGH.
T. W. RUSSELL, Esq., M.P.
Mrs. STEPHEN SPRING-RICE
Mrs. STERLING.
Miss M. CARTA STURGE.
Miss TOD.
Miss VERNON.

And Delegates of Associated Societies.

Hon. Treasurer—Miss VERNON.

Hon. Sec.—Mrs. FAWCETT. *Sec.*—Miss HELEN BLACKBURN.

Assistant Sec.—Miss TORRANCE.

Bankers—LONDON & COUNTY BANK—NEW OXFORD ST. BRANCH.
Office—10, GREAT COLLEGE STREET, WESTMINSTER, S.W.

ASSOCIATED SOCIETIES.

MANCHESTER NATIONAL SOCIETY FOR WOMEN'S SUFFRAGE.—
Established 1867.

Hon. Treasurer—THOS. CHORLTON, Esq.

Hon. Sec.—Miss ATKINSON. *Sec.*—Mrs. A. M. WHITE.

Office—Queen's Chambers, 5, John Dalton Street, Manchester.

BRISTOL AND WEST OF ENGLAND BRANCH OF THE NATIONAL SOCIETY FOR
WOMEN'S SUFFRAGE.—Established 1868.

Hon. Treasurer—Mrs. ASHWORTH HALLETT.

Hon. Secs.—Mrs. ASHWORTH HALLETT and Miss EVA TRIBE.

Secretary—Miss BLACKBURN. *Office*—69, Park Street, Bristol.

NORTH OF IRELAND BRANCH OF THE NATIONAL SOCIETY FOR WOMEN'S
SUFFRAGE.—Established 1871.

Hon. Secretary—Miss ISABELLA TOD, Belfast.

DUBLIN SOCIETY, Established 1874.

Hon. Secs.—Mrs. HASLAM, 91, Rathmines Road, and Miss MACDOWELL.

LUTON COMMITTEE—Established 1879. *Hon. Sec.*—Miss LOUISA BIGG.

LEEDS NATIONAL SOCIETY FOR WOMEN'S SUFFRAGE.—Established 1886
President—Mrs. EDWARD WALKER. *Hon. Treas.*—Mrs. RAWLINSON FORD.
Hon. Sec.—Miss BARBER, Mount Preston, Leeds.

GENERAL COMMITTEE.

Abbott, Rev. Edwin A., D.D.
 Adair, Mrs. H. (Oxford)
 Adamson, Professor
 Agg-Gardner, J. T., Esq., M.P.
 Allen, Miss Gray (Londonderry)
 Andrews, Miss Gertrude
 Anderson, Mrs. Garrett, M.D.
 Anstruther, Louisa Lady
 Ashford, Mrs. (Birmingham)
 Atkinson, Miss (Manchester)
 Austen, Mrs. Roberts-
 Babb, Miss C. E.
 Bain, Sir James
 Baker, Miss M.
 Balfour, Eustace, Esq.
 Balfour, The Lady Frances
 Barnett, Mrs. S. A.
 Beddoe, John, Esq., M.D., F.R.S.
 Beddoe, Mrs.
 Bell, Miss Elizabeth
 Bell, Miss A. E.
 Bigg, Miss Louisa
 Biggs, Miss Ashurst
 Blacker, Mrs. Louis
 Blackburn, Miss Helen
 Bostock, Miss
 Boucherett, Miss (Willingham)
 Boucherett, Miss Jessie
 Bousfield, W. R. Esq., M.P.
 Bousfield, Mrs. (Bedford)
 Bowring, Lady
 Bridges, Miss (Bath)
 Brodie-Hall, Miss L. W.
 Brook, Mrs. (Harewood Lodge,
 Meltham)
 Burrough, Mrs.
 Butterfield, Mrs. (Northampton)
 Byers, Mrs. (Belfast)
 Cayzer, C. W. Esq., M.P.
 Chamberlain, V. I., Esq.
 Chamberlain, Mrs. V. I.
 Champneys, Basil, Esq.
 Clark, Mrs. Benjamin
 Clayton, N. G., Esq. (Hexham)
 Clayton, Mrs. N. G. (Hexham)
 Cobbe, Miss F. Power
 Cohen, B. L., Esq., M.P.
 Colborne, The Hon. Mrs.
 Collings, Jesse, Esq., M.P.
 Colville, Col.
 Cooper, Miss Laura
 Cotton-Jodrell, Col., M.P.
 Cotton-Jodrell, Mrs.
 Courtauld, Geo., Esq.
 Courtenay, Miss
 Courtney, Rt. Hon. Leonard, M.P.
 Crook, Mrs. (Bolton)
 Cross, Mrs. Joseph
 Darwin, Mrs. Francis
 Davenport-Hill, Miss
 Davenport-Hill, Miss F.
 Davies, Rev. Llewelyn
 Davies, Miss Emily
 Dimsdale, Baron,
 Donkin, Miss
 Drew, Miss Catherine
 Dunbar, Dr. Eliza W.
 Dunn, T. W., Esq., M.A. (Bath Coll.)
 Dunsany, Lord
 Eastwick-Field, Mrs.
 Eaton, Mrs. Lauder (Falmouth)
 Eccles, Miss
 Edwards-Heathcote, Capt.
 Egerton, The Hon. Lady Grey
 Eiloart, Mrs.
 Ellaby, Miss, M.D.
 Ellis, Miss
 Ewart, Lady (Belfast)
 Fawcett, Mrs. Henry
 FitzGerald, R.U. Penrose, Esq., M.P.
 FitzGerald, Mrs. Penrose
 FitzGerald, Miss Geraldine Penrose
 FitzGerald, Miss (Valencia Island)
 FitzGerald, Mrs. Robert (Tralee)
 Fitzwygram, Lt.-Gen. Sir F., M.P.
 Fletcher, J. S., Esq.
 Ford, Mrs. Rawlinson (Leeds)
 Ford, Miss Isabella O.
 Forsyth, W., Esq., Q.C.
 Forsyth, Miss Ethel
 Fry, Lewis, Esq.
 Garrett, Miss Agnes
 Gilliland, Miss
 Green, Rev. Charles (Beckenham)
 Grimshawe, Mrs.
 Gurney, Miss Mary
 Goldsmid, Louisa, Lady
 Hallett, Mrs. Ashworth (Bath)
 Hallett, T. G. P., Esq. (Bath)
 Hamilton, Mrs. (Bray)
 Hamilton, Miss Mary
 Hanbury-Tracey, Hon. F. S.
 Hankey, Mrs. H. A.
 Harberton, Viscount
 Harberton, Viscountess
 Harcourt, A. Vernon, Esq.
 Hart, Miss Mary H.
 Haslam, Mrs. (Dublin)
 Heath, Mrs. W. Bayly
 Herringham, Mrs. Wilmot
 Higgins, Mrs. Napier
 Hill, Frederic, Esq.

Hill, Mrs. Frank
 Hodgson, Mrs. C. H.
 Hughes, Edwin, Esq., M.P.
 Hunter, R., Esq.
 Hunter, Mrs. R.
 James, Captain
 Jex Blake, Dr. Sophia
 Johnson, Miss Lucy (Chislehurst)
 Johnson, Mrs. Arthur H. (Oxford)
 Johnston, Wm., Esq., M.P.
 Jones, Rev. Harry
 Jones, Miss H. M. (Notting Hill
 High School)
 Kensington, Miss
 Kenyon, Hon. Geo., M.P.
 Kerr, Miss Malcolm
 Kinnear, J. Boyd, Esq.
 Kinnear Mrs. J. Boyd
 Knightley, The Lady (of Fawsley)
 Lafone, Alfred, Esq.
 Lambert, Rev. Brooke
 Laurie, Col.
 Lecky, Mrs. W. E. H.
 Lee, Miss (Bath)
 Lee, Miss (Sale)
 Lethbridge, Sir Roper
 Lethbridge, Lady
 Lister, Miss Emma
 Lynd, The Rev. R.I., D.D.
 Lyttelton, The Hon. and Rev. Ed.
 Lyttelton, The Hon. Mrs. Ed.
 Macdona, J. Cuming, Esq., M.P.
 Maclure, J. W., Esq., M.P.
 Maclure, Mrs. J. W.
 McLagan, Peter, Esq., M.P.
 McLaren, Walter, Esq., M.P.
 McLaren, Mrs. Eva
 Madden, Rt. Hon. D. H.
 Manfield, M.P., Esq., M.P.
 Manning, Miss E. Adelaide
 Marshall, Mrs. Mary, M.D.
 Marshall, Mrs. Emma
 Marshall, Mrs. John (Derwent Is.)
 Marshall, Mrs. Stephen
 Meath, The Countess of
 Mele Barese, Princess
 Mitchell, Mrs. (Llanfrechfa)
 Mordan, Miss
 Muller, E. B. Ivan, Esq.
 Mylne, Mrs. J. E.
 Newman, Prof. F. W.
 Oliver, R., Esq.
 Oliver, Mrs.
 Paley, The Hon. Mrs.
 Parry, The Lady Maude
 Percival, Rev. J., D.D. Rugby)
 Passmore Edwards, J., Esq.
 Pereira, The Hon. Mrs.
 Ponsonby, The Hon. Mrs. Chambre
 Portsmouth, Evelyn Countess of
 Prideaux, Miss S.
 Puleston, Sir J. H.
 Pym, Guy, Esq.
 Pym, Mrs. Guy
 Rayleigh, Clara, Lady
 Reeves, Miss
 Reeves, Miss (Tramore)
 Reid, Miss A. M. (Hammersmith)
 Ridley, Miss
 Ridgway, Rev. C. J.
 Roberts, Sir Owen, F.S.A.
 Roberts, Lady
 Roberts, Miss Dorothea
 Robertson, Miss
 Rollit, Sir A. K., M.P.
 Round, James, Esq., M.P.
 Russell, T. W., Esq., M.P.
 Russell, Mrs. T. W.
 Sanderson, J. S., Esq.
 Sawyer, Lady
 Scholefield, Mrs.
 Severne, Mrs.
 Shaen, Mrs.
 Sidgwick, Prof. Henry, D.Litt.
 Sidgwick, Mrs. Henry
 Singleton, Mrs. (Derby)
 Spender, Mrs. J. K. (Bath)
 Spring Rice, Mrs. Stephen
 Still, Major-Gen.
 Sturge, Miss M. Carta
 Sterling, Mrs.
 Stevenson, Miss Flora (Edinburgh)
 Stevenson, Miss Louisa (Edinburgh)
 Stone, Miss
 Swanwick, Miss Anna
 Tabor, Miss M. C.
 Taylor, Mrs. (Chipchase Castle)
 Taylor, Mrs. Thos.
 Taylour, Miss Jane E.
 Thew, Mrs. A. (Birkdale)
 Temple, Sir Richard, Bt., M.P.
 Thomas, Mrs. Charles (Bristol)
 Thorne, Mrs. (Lewes)
 Tod, Miss Isabella
 Toynbee, Miss
 Tribe, Miss Eva (Bristol)
 Turner, Mrs. Hugh Thackeray
 Twining, Miss Louisa
 Vernon, Miss
 Vincent, Maria, Lady
 Ward, Mrs. E. M.
 Wedgwood, Miss Julia
 Welsh, Miss (Girton College)
 White, Miss (Alexandra College)
 Wilkinson, Miss
 Wilkinson, Miss L. M.
 Wilks, Mark, Esq.
 Wright, H. Smith, Esq., M.P.

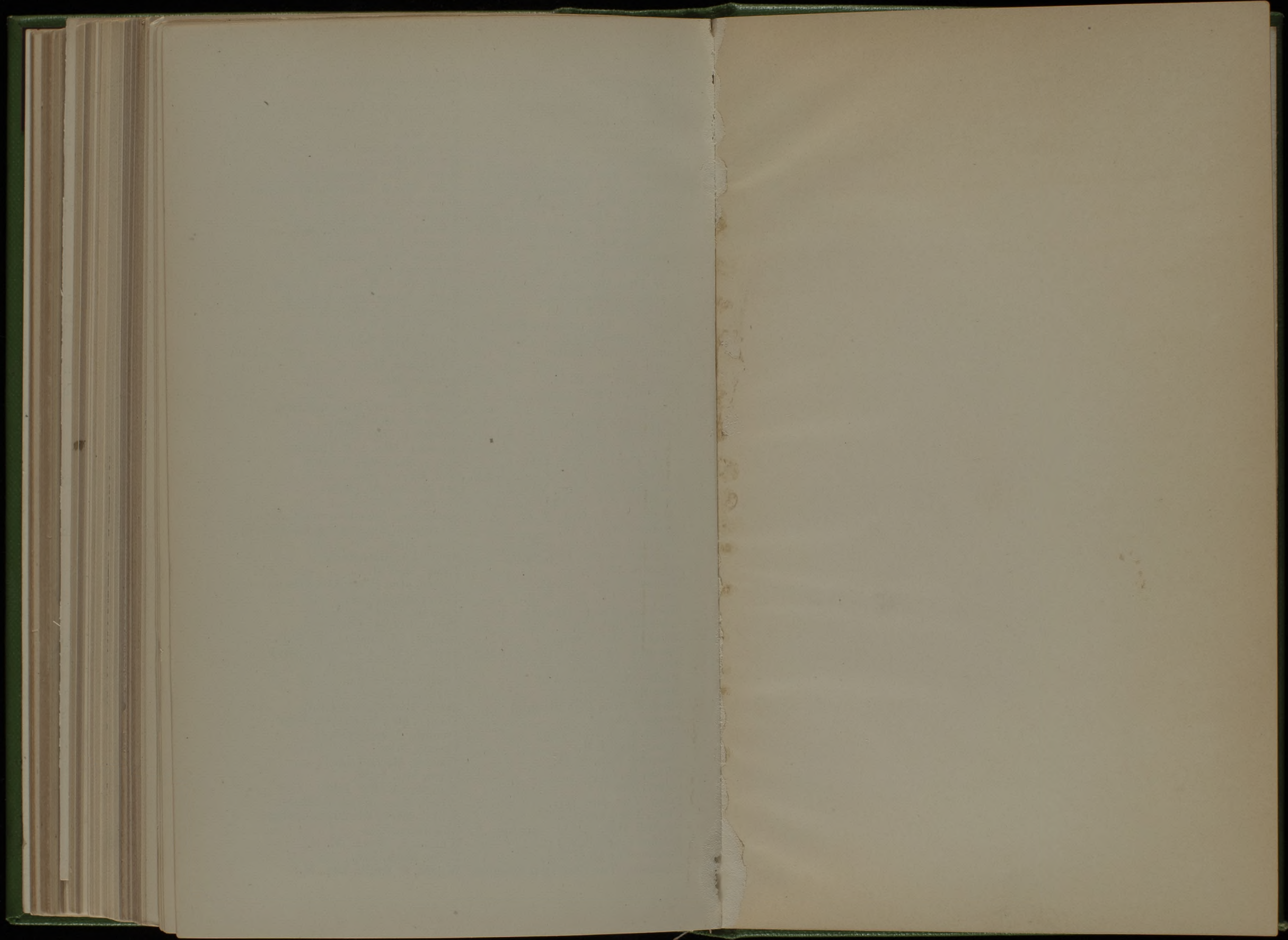

National Society for Women's Suffrage

CENTRAL COMMITTEE

Office :—10, GREAT COLLEGE STREET, WESTMINSTER, S.W.

REPORT

OF THE

EXECUTIVE COMMITTEE

PRESENTED AT THE

ANNUAL GENERAL MEETING

HELD IN THE

WESTMINSTER TOWN HALL

JULY 11th, 1893.

LONDON:

WOMEN'S PRINTING SOCIETY, LIMITED
66, WHITCOMB STREET, W.C.

NATIONAL SOCIETY FOR WOMEN'S SUFFRAGE
CENTRAL COMMITTEE.

To obtain the Parliamentary Franchise for Women on the same terms
it is or may be granted to men.

Office:—10, GREAT COLLEGE STREET, WESTMINSTER, S.W.

EXECUTIVE COMMITTEE.

Professor ADAMSON.
Miss GERTRUDE ANDREWS.
Mrs. ASHFORD.
The Lady FRANCES BALFOUR.
Miss HELEN BLACKBURN.
Miss JESSIE BOUCHERETT.
Miss FRANCES POWER COBBE.
Colonel COTTON-JODRELL, M.P.
Miss COURTENAY
The R. Hon. LEONARD COURTNEY,
M.P.
Miss F. DAVENPORT-HILL.
Miss EMILY DAVIES.
Capt. EDWARDS-HEATHCOTE.

Mrs. HENRY FAWCETT.
LOUISA LADY GOLDSMID.
Mrs. HALLETT.
Mrs. HASLAM.
Miss MORDAN.
Mrs. J. E. MYLNE.
CLARA LADY RAYLEIGH.
T. W. RUSSELL, Esq., M.P.
Mrs. STEPHEN SPRING-RICE
Mrs. STERLING.
Miss M. CARTA STURGE.
Miss TOD.
Miss VERNON.

And Delegates of Associated Societies.

Hon. Treasurer—Miss VERNON.

Hon. Sec.—Mrs. FAWCETT. *Sec.*—Miss HELEN BLACKBURN.

Assistant Sec.—Miss TORRANCE.

Bankers—LONDON & COUNTY BANK—NEW OXFORD ST. BRANCH.

Office—10, GREAT COLLEGE STREET, WESTMINSTER, S.W.

Auditor—Miss M. HARRIS SMITH, Public Accountant.

ASSOCIATED SOCIETIES.

MANCHESTER NATIONAL SOCIETY FOR WOMEN'S SUFFRAGE.—
Established 1867.

Hon. Treasurer—THOS. CHORLTON, Esq.

Hon. Sec.—Miss ATKINSON.

Office—Queen's Chambers, 5, John Dalton Street, Manchester.

BRISTOL AND WEST OF ENGLAND BRANCH OF THE NATIONAL SOCIETY FOR
WOMEN'S SUFFRAGE.—Established 1868.

Hon. Treasurer—Mrs. ASHWORTH HALLETT.

Hon. Secs.—Mrs. ASHWORTH HALLETT and Miss EVA TRIBE.

Secretary—Miss BLACKBURN. *Office*—69, Park Street, Bristol.

NORTH OF IRELAND BRANCH OF THE NATIONAL SOCIETY FOR WOMEN'S
SUFFRAGE.—Established 1871.

Hon. Secretary—Miss ISABELLA TOD, Belfast.

DUBLIN SOCIETY, Established 1874.

Hon. Secs.—Mrs. HASLAM, 91, Rathmines Road, and Miss MACDOWELL.

LUTON COMMITTEE—Established 1879. *Hon. Sec.*—Miss LOUISA BIGG.

LEEDS NATIONAL SOCIETY FOR WOMEN'S SUFFRAGE.—Established 1889

President—Mrs. EDWARD WALKER. *Hon. Treas.*—Mrs. RAWLINSON FORD

Hon. Sec.—Miss BARBER, Mount Preston, Leeds.

ANNUAL REPORT

OF THE CENTRAL COMMITTEE OF THE
NATIONAL SOCIETY FOR WOMEN'S SUFFRAGE.

Presented to the Annual Meeting at Westminster Town Hall,

on July 11th, 1893.

THE record your Committee have this year to present, deals more with signs of growth without than within the House of Commons. The Parliamentary leaders of the movement have been on the watch to seize any occasion that might occur, for raising the question of Women's Suffrage, but, up to the present time, no opportunity has arisen for bringing the matter forward, in the present Parliament.

The attention given to other political questions of absorbing interest during the General Election, last July, deterred many supporters of Women's Suffrage from pressing the subject prominently forward. The result of the Election has, however, been to return very few members avowedly opposed to Women's Suffrage and very many who acquiesce in the general principle that women should not be debarred from direct representation.

Immediately after the Election, your Committee took steps to secure the services of a Member of Parliament, who should be a centre to the movement in the House of Commons.

They are glad to be able to state that such a leader has been found in Viscount Wolmer, who has been unremittingly watchful for the interests of the question during the session.

On the first day of the session, Mr. W. McLaren, M.P., summoned a meeting, in one of the committee rooms of the House of Commons, of Parliamentary friends of Women's

Suffrage, a considerable number of whom proceeded at once to ballot for a day for a Bill. The best number was drawn by Mr. Charles McLaren, M.P.; but this was not sufficiently good to secure a day when the Bill would be certain to come on. The best available place for the Bill was as second order on Wednesday, March 8th. The first order on that day was the Rating of Machinery Bill, which absorbed the whole of the afternoon.

The Registration of Electors Bill, introduced on behalf of the Government by the Rt. Hon. H. H. Fowler, was not at first expected to yield opportunity for any enfranchising amendment. But when it appeared that the effects of the Bill were not limited to the simplification of registration, but that its provisions would place a large number of new voters on the Parliamentary Register, the Speaker ruled that enfranchising amendments would be in order. Accordingly Viscount Wolmer gave notice to move, after second reading of Registration of Electors Amendment Bill—

“That it be an instruction to the Committee that they have power to provide for the registration of duly qualified women, to vote at Parliamentary elections.”

Viscount Wolmer also gave notice of a similar instruction on the Scotch Registration Bill, introduced by Sir George Trevelyan.

Although the English Registration Bill passed second reading on April 26th, it has not yet been brought into Committee, and at the present late period of the session, the prospects of its reaching that stage are very uncertain.

A Petition in favour of Women's Suffrage, signed by 643 members of County Councils, was presented by Lord Wolmer in March, and subsequently a second petition with 263 signatures was forwarded to him.

Your Committee desire to cordially thank the Mayor of Northampton, for his kindness in granting the use of the Town Hall for a meeting in support of Women's Suffrage on December 12th, and for presiding on the occasion. They

would also thank Mrs. Butterfield, and the ladies who joined with her in making the meeting the success it proved. The meeting was addressed by Mr. Manfield, M.P., Mr. J. Barry, Mrs. Pender, Mrs. Fawcett, and Mrs. Ashford.

The Luton Women's Franchise Committee have worked with much energy during the past year. A public meeting was held in the Town Hall on November 24th, Mr. Michael Cook in the chair. Mrs. Ashford and Miss Mordan attended on behalf of your Committee. This meeting had been preceded by a Conference of local supporters, held at the house of the Hon. Sec., Miss Bigg, and was followed, on January 16th, by a lecture on Women and Politics, by Mr. J. A. Rentoul, M.P.

Your Committee desire to thank Mr. and Mrs. John Marshall for a meeting arranged by them at Keswick in October, which was addressed by your Hon. Sec., Mrs. Fawcett. Mrs. Fawcett also addressed a large gathering at 69, Park Street, Bristol, by invitation of the Bristol and West of England Society, during the meeting of the Central Council of Women Workers in that city in November. She also spoke at the Annual Meeting of the Manchester Society in November. On February 14th, a meeting in support of Women's Suffrage, arranged by the Haggerston Liberal Unionist Association, was addressed by Mrs. Fawcett, Mr. Lowles presiding, and a resolution affirming the importance of extending the franchise to women, was unanimously adopted.

Miss Mordan has addressed Debating Societies at White-chapel and Kilburn; Miss Davies at Bramham Gardens; Miss Stacpoole has addressed a meeting of the Westminster Debating Society. The thanks of your Committee are due to Mrs. Crisp for a drawing-room meeting, kindly arranged by her, at her house in Coningham Road, Shepherd's Bush. The demand for literature during the past year, for purposes of debate, has been quite beyond precedent, and shows that thought on the subject continues to extend.

Your Committee forwarded a paper, by request, to the American Branch of the International Council of Women, at the World's Fair, Chicago, on the work of the Central Committee; they have since published this, with slight modifications, as a pamphlet. They also sent a diagram representing the progress of women in the last 50 years, to the Handicrafts' Section of the Women's Work Committee, (in connection with the Royal Commission for Chicago). This was executed in colours in a decorative style by Miss A. M. Reid.

Your Committee deeply regret to record the death of the Dowager Countess of Buchan, which occurred suddenly at the end of April. Notwithstanding her advanced age, Lady Buchan had continued to the last, her warm interest in all that pertains to the advancement of women, and the progress of the Suffrage movement, with which she had been associated from the first.

In view of the pending legislation dealing with the Electoral Law, your Committee in February last raised a fund of £300 to enable them to organise active work. When it became apparent that no legislation was likely to be undertaken in the present session, they convened a Conference of members of the general and associated Committees of this Society, with a view to organising a general appeal to Members of the House of Commons from women of all parties and all classes. The Conference met on June 1st, at the Committee Room, the Westminster Town Hall, Miss Florence Davenport Hill presiding. The attendance included:—Mrs. H. Adair (Oxford), Mrs. Roberts - Austen, Miss Jessie Boucherett, Miss Babb, Mrs. Stewart Browne (Liverpool), Miss Bigg (Luton), Miss Blackburn, Mrs. N. G. Clayton (Hexham), Miss Emily Davies, Miss Catherine Drew, Hon. Lady Grey Egerton, Miss Eccles, Mrs. Lauder Eaton (Falmouth), Mrs. Penrose Fitzgerald, Mrs. Fawcett, Miss I. O. Ford (Leeds), Mrs. C. H. Hodgson, Lady Knightley of Fawsley, Miss Lee (Manchester), Miss Mordan, Miss Ogle

Moore, Clara Lady Rayleigh, Miss A. M. Reid, Mrs. T. W. Russell (Dublin), Mrs. Singleton (Derbyshire), Mrs. Severne (Salop), Mrs. J. K. Spender (Bath), Mrs. and Miss Sterling, Miss Stone, Mrs. Thomas Taylor (Chipchase Castle), Miss Tod (Belfast), Miss Vernon, &c., &c.

The following resolution was unanimously carried:—

“That this Conference approves the plan of a general appeal from women in favour of Women's Suffrage and the members here present undertake to promote the dissemination of the Appeal throughout the kingdom.”

In order to secure as wide a circle of co-operation as possible in working this Appeal, your Committee invited ladies connected with the chief organisations amongst women to join a Special Appeal Committee and thus act as links with the associations to which they respectively belong. This Special Appeal Committee has accordingly been formed as follows, Mrs. Fawcett, President; Mrs. Frank Morrison, Treasurer:—

The Lady Frances Balfour	Miss Mordan
Miss Balfour	Mrs. Wynford Philipps
Miss Blackburn	Mrs. Broadley Reid
Mrs. Leonard Courtney	The Lady Henry Somerset
Mrs. Fawcett	Mrs. Taylor of (Chipchase Castle).
The Lady Knightley	Miss Vernon
Mrs. Eva McLaren	
Mrs. Massingberd	

Offices for the work of the Appeal have been secured at 47, Victoria Street, Westminster, and Miss Julia Cameron appointed Secretary.

Your Committee earnestly invite all their members and friends to give such help as they may be able, whether by money or work, to make this a strong and united effort from women throughout the kingdom, in furtherance of their just and constitutional claim.

NATIONAL SOCIETY FOR WOMEN'S SUFFRAGE.
CENTRAL COMMITTEE, 10, GREAT COLLEGE STREET, WESTMINSTER.

Receipts and Payments from June 1st, 1892, to June 30th, 1893.

RECEIPTS.		PAYMENTS.	
	£ s. d.		£ s. d.
Balance, 1st June, 1892	119 14 4	Rent	42 16 0
Donations	119 13 0	Office Expenses	10 7 11
Do. Special Fund	289 15 0	Salaries	176 9 6
Subscriptions	409 8 0	Meetings and Advertisements	47 14 1
Sale of Publications, etc.	179 4 0	Stationery	26 11 8
Interest on Deposit Account	11 8 2	Printing and Publications	120 8 5
	0 17 2	Postage and Telegrams	58 1 11
		Secretary's Travelling Expenses	16 1 3
		Newspapers & Parliamentary Papers	9 8 2
		Chicago Exhibits	4 11 6
			512 10 5
		Deposit at Bankers	200 0 0
		Balance "	6 18 1
		Cash in hand	1 3 2
			208 1 3
			£720 11 8

Examined, compared with the books and vouchers, and found correct,
M. HARRIS SMITH, Auditor.

(Public Accountant)
13, Victoria Street, Westminster, S.W., and
Royal Bank Building, 123, Bishopsgate Street Within, London, E.C.

July 11th, 1893.

NATIONAL SOCIETY FOR WOMEN'S SUFFRAGE.

*General Annual Meeting of the Central Committee, Westminster
Town Hall, July 11th, 1893.*

VISCOUNT WOLMER, M.P., in the Chair.

RESOLUTION I.

"That this Meeting adopt the Report and Financial Statement and direct that they be printed and circulated."

Moved by VISCOUNT WOLMER, M.P.
Seconded by MRS. FAWCETT.

RESOLUTION II.

"That the Executive Committee for the ensuing year consist of the following persons, with power to add to their number, and of delegates of Associated Societies:—

"Professor Adamson, Miss Gertrude Andrews, Mrs. Ashford, The Lady Frances Balfour, Miss Helen Blackburn, Miss Jessie Boucherett, Miss Frances Power Cobbe, Colonel Cotton-Jodrell, M.P., Miss Courtney, The Right Hon. Leonard Courtney, M.P., Miss Emily Davies, Miss F. Davenport-Hill, Captain Edwards-Heathcote, Mrs. Henry Fawcett, Louisa Lady Goldsmid, Mrs. Hallett, Mrs. Haslam, Mrs. J. E. Mylne, Miss Mordan, Clara Lady Rayleigh, T. W. Russell, Esq., M.P., Mrs. Stephen Spring-Rice, Mrs. Sterling, Miss M. C. Sturge, Miss Tod, and Miss Vernon."

Moved by SIR WILFRID LAWSON, BART., M.P.
Seconded by REV. C. J. RIDGWAY.

RESOLUTION III.

"That this Meeting, while deeply regretting that the exigencies of public business have so far this session prevented any action in Parliament, urge on all friends of Women's Suffrage to strengthen the hands of their Parliamentary leaders by united effort to make the Appeal in favour of Women's Suffrage a truly national expression of opinion from women throughout the United Kingdom."

Moved by LADY KNIGHTLEY.
Seconded by MISS MORDAN.

RESOLUTION IV.

"That the best thanks of this Meeting be given to Viscount Wolmer for presiding on the present occasion."

Moved by MISS EMILY DAVIES.

SUBSCRIPTIONS

	DONATIONS			SUBSCRIPTIONS		
	£	s.	d.	£	s.	d.
Adams, Mrs.	-	-	-	0	10	0
E. G. A.	100	0	0	-	-	-
Addison, Mrs.	-	-	-	0	2	6
Allen, Miss Gray	9	12	0	1	0	0
Anderson, Miss	-	-	-	0	2	6
Anthony, Miss	-	-	-	0	4	0
Ashford, Mrs.	-	-	-	1	1	0
Atkin, Edward, Esq.,	-	-	-	0	5	0
Atkinson, Mrs. Beavington	-	-	-	0	5	0
Austen, Mrs. Roberts	-	-	-	2	0	0
Aylmer, Miss	-	-	-	1	1	0
Babb, Miss	-	-	-	2	2	0
Babb, J. Staines, Esq.	-	-	-	1	1	0
Bailey, Miss	-	-	-	0	10	0
Balfour, The Lady Frances	-	-	-	2	2	0
Barnard, Stanley, Esq. (two years)	-	-	-	0	10	0
Barrett, Mrs. F.	-	-	-	1	1	0
Baxter, Mrs. Fleming	-	-	-	1	0	0
Baxter, Miss	-	-	-	0	5	0
Beale, Miss E. A.	-	-	-	1	1	0
Beechcroft, Miss	-	-	-	0	2	6
Bennett, Mrs. Ernest	-	-	-	0	5	0
Biggs, Miss Maude	-	-	-	2	2	0
Biggs, Miss Ashurst	-	-	-	1	1	0
Bird, Miss Lucy	-	-	-	0	10	0
Blacker, Miss	-	-	-	0	2	6
Blackmore, Miss	-	-	-	0	5	0
Boddy, Dr. Clarinda	-	-	-	0	5	0
Bonham Carter, Miss Alice	5	0	0	-	-	-
Borchardt, Miss	-	-	-	0	3	6
Bostock, Miss	-	-	-	1	0	0
Boucherett, Miss Jessie	20	0	0	-	-	-
Bridges, Mrs.	-	-	-	2	0	0
Brodie Hall, Miss	2	2	0	-	-	-
Brooke, Mrs. C. J.	2	2	0	-	-	-
Buchan, The Dowager Countess (the late)	2	0	0	-	-	-
Buckland, Miss A. W.	-	-	-	0	2	-
Burne, Miss	-	-	-	0	5	-
Burt, Miss N. S.	-	-	-	0	2	0
Bush, The Misses	-	-	-	2	2	0
Butterfield, Mrs.	-	-	-	0	10	6
Byers, Mrs	-	-	-	0	10	6

	DONATIONS			SUBSCRIPTIONS		
	£	s.	d.	£	s.	d.
Charlesworth, Mrs.	-	-	-	0	5	0
Chickall, Miss	-	-	-	0	2	6
Clarke, Mrs. Benjamin	-	-	-	1	0	0
Clarke, Miss Stanley	-	-	-	0	2	6
Clutton, R. G., Esq.	5	0	0	-	-	-
Colborne, Hon. Mrs.	-	-	-	0	10	0
Cotton, Mrs.	-	-	-	1	1	0
Courtenay, Miss	10	0	0	-	-	-
Courtney, Rt. Hon. Leonard, M.P.	-	-	-	1	0	0
Cowell, Mrs. H.	-	-	-	1	0	0
Coxhead, Miss	-	-	-	0	10	0
Crawford, Miss Sibella	-	-	-	0	5	0
Creewel, Miss	-	-	-	0	2	6
Crook, Mrs.	-	-	-	1	1	0
Cross, The Misses	0	5	0	-	-	-
Crowe, Miss	-	-	-	1	0	0
Culme Seymour, Mrs.	2	2	0	2	2	0
Darwin, Mrs. Francis	-	-	-	1	0	0
Davenport Hill, Miss	-	-	-	1	1	0
Davenport Hill, Miss F. }	5	0	0	1	1	0
Davies, Miss Emily	-	-	-	1	1	0
Debenham, Mrs. Wm.	-	-	-	0	10	0
Dimsdale, Baron	10	10	0	3	3	0
Donkin, Miss	-	-	-	0	5	0
Dublin Committee	-	-	-	1	0	0
Duer, The Misses	-	-	-	0	10	0
Dunn, Miss	-	-	-	1	1	0
Eaton, Mrs. Lauder	-	-	-	0	5	0
Eccles, Miss	-	-	-	5	0	0
Edmunds, Miss	-	-	-	1	1	0
Ely, Miss	-	-	-	0	5	0
Eve, Mrs.	1	0	0	0	10	0
Fawcett, Mrs. Henry	20	0	0	5	0	0
Fawcett, Miss	-	-	-	1	0	0
Fenwick, Mrs. Bedford	-	-	-	1	1	0
Ford, Miss I. O.	-	-	-	5	0	0
Ford, Miss E. H.	-	-	-	3	0	0
Ford, Rawlinson, Esq.	-	-	-	1	1	0
Ford, Rawlinson, Mrs.	-	-	-	1	1	0
Friend (per Mrs. Sterling)	25	0	0	-	-	-
Garrett, Miss Agnes	-	-	-	2	0	0
Gilliatt, Mrs.	-	-	-	1	1	0
Goff, Miss	-	-	-	0	5	0
Goldsmid, Louisa, Lady	10	0	0	2	2	0
Gordon, Miss	-	-	-	0	10	0
Gore Booth, Misses	-	-	-	0	2	0
Gould, Miss A. B.	5	0	0	-	-	-
Graves, Mrs.	-	-	-	0	2	6
Green, Miss H. E.	-	-	-	1	0	0
Grey, Mrs. Wm.	2	0	0	2	2	0
Griffith, The Dowager Lady Waldie	-	-	-	2	0	0
Griffiths, Miss E.	-	-	-	0	2	0

	DONATIONS	SUBSCRIPTIONS
Grove, Miss	-	0 10 0
Gurney, Miss M.	-	1 0 0
Gurney, Miss A.	-	1 0 0
Gwynne, Miss	-	0 10 0
Hallett, T. G. P., Esq., and Mrs.	10 0 0	-
Hamilton, Miss	-	0 5 0
Hamley, Miss	-	0 2 6
Harberton, Viscountess	-	1 0 0
Hardie, Miss Mabel	-	0 5 0
Hart, Miss M. H.	-	0 5 0
Haweis, Mrs.	1 0 0	-
Haycraft, Mrs. (Brighton)	-	1 0 0
Heath, Mrs. Bayly	-	1 1 0
Higgins, Mrs. Napier (two years)	1 0 0	4 0 0
Higginson, Mrs.	-	1 0 0
Hill, Frederick, Esq.	2 0 0	1 1 0
Hill, Miss Emily	-	0 2 6
Hill, Miss Georgiana	-	0 2 6
Hodgson, Mrs. C. H.	3 3 0	3 3 0
Holland, Miss Mabel	10 0 0	2 0 0
Hope, Mrs. Curling	-	0 2 6
Howse, Mrs.	-	0 5 0
Hubbard, Mrs.	-	0 5 0
Hunter, Miss R.	-	0 1 0
Jeffock, Mrs.	-	0 5 0
Jeffrey, Miss	-	0 10 0
Jex-Blake, Dr. Sophia	-	1 0 0
Johnson, Miss Lucy	11 0 0	1 1 0
Johnson, Miss Agnes	-	1 0 0
Jones, Miss Constance	-	1 1 0
Jones, Miss H. M.	-	0 5 0
Judd, Mrs.	-	0 2 6
"Jumbo"	0 5 0	-
Kerr, Miss Malcolm	0 5 0	-
Kensington, Miss	-	0 5 0
Lacey, Mrs. Bolton	-	0 10 0
L. A. J.	8 0 0	-
Lafone, Alfred, Esq.	-	2 2 0
Lewin, Miss	-	0 4 0
Le Fanu, Mrs.	-	0 1 0
Light, Miss	-	1 1 0
Little, Mr. and Mrs. A. J. (Shanghai)	2 2 0	-
Lister, Miss Emma	-	0 5 0
<i>Luton Committee, per</i>		
Alford, Mrs.	-	0 5 0
Baily, Mrs.	-	0 1 6
Bigg, Miss	-	2 2 0
Bigg, Miss, <i>per</i>	-	0 5 0
Boutwood, Mrs.	-	0 2 6
Carvell, Mrs.	-	0 1 0
Cook, Mrs. R. E.	-	0 2 0
Fairhurst, Mrs.	-	0 1 0
Hall, Mrs.	-	0 2 6

	DONATIONS £ s. d.	SUBSCRIPTIONS £. s. d.
<i>Luton Committee—continued</i>		
Pearman, Mrs.	-	0 1 0
Plummer, Mrs.	-	0 1 0
Smart, Mrs.	-	0 1 0
Webb, Mrs. F. B.	-	0 2 6
Webdale, John, Esq.	-	0 5 0
Webster, Mrs.	-	0 5 0
Wootton, Mrs.	-	0 2 6
Wright, Mrs. Henry	-	0 5 0
Luttrell, Mrs. A.	1 1 0	-
Lyttelton, the Hon. and Rev. Edward	-	1 1 0
Lyttelton, the Hon. Mrs. Edward	-	1 1 0
Mackintosh, Mrs.	-	0 2 6
Mac-Swinney, Mrs. R.	-	0 2 6
Maguire, Mrs.	-	0 2 6
Makovski, Stanislaus, Esq.	-	1 0 0
Makovski, Mrs.	-	1 0 0
Manning, Miss E. A.	-	1 1 0
Marshall, Mr. and Mrs. John	5 0 0	2 2 0
Marshall, Miss A.	0 5 0	-
Marshall, Miss C.	0 5 0	-
Martineau, Miss L. E.	-	1 0 0
Massey, Miss	-	0 5 0
Matheson, Lady	20 0 0	-
Meinertzhagen, Miss	-	0 5 0
Mitchell, Mrs. (Llanfrechfa)	-	1 0 0
Mitchell, Mrs. (Kensington)	0 10 0	-
Moore, Miss Ogle	-	0 2 6
Mordan, Miss	5 0 0	5 0 0
Mordan, Augustus, Esq.	-	1 0 0
Mosley, Miss	-	0 2 6
Mylne, Mrs. J. E.	5 0 0	0 10 0
Muller, Mrs.	-	2 2 0
Newman, Professor	-	1 0 0
Notcutt, Miss	-	0 5 0
O'Connor, Miss	-	0 5 0
Paine, Mrs. Lewis	-	0 5 0
Paley, Hon. Mrs.	5 0 0	2 0 0
Paul, Miss Lillie	-	0 2 6
Peters, Mrs. Ada B. S.	1 1 0	-
Pierpont, Miss	-	0 2 6
Ponsonby, Hon. Mrs.	-	1 1 0
Pym, Mrs. Guy	1 1 0	1 1 0
Rayleigh, Clara, Lady	5 0 0	-
Reid, Mrs.	-	0 2 6
Richardson, Miss (2 years)	-	2 0 0
Rippingall, F. T. S., Esq.	1 0 0	-
Roberts, Sir Owen and Lady	-	2 2 0
Robarts, Miss	-	0 2 6
Robertson, Miss	1 0 0	1 0 0
Rolleston, Miss	-	0 1 0

	DONATIONS			SUBSCRIPTIONS		
	£	s.	d.	£	s.	d.
Russell, Mrs. T. W.	-	-	-	0	10	0
Ruth, Miss	2	0	0	1	0	0
Sanderson, J., Esq.	-	-	-	1	1	0
Schaw-Protheroe, Miss	-	-	-	0	10	0
Scholefield, Mrs.	0	10	0	0	10	0
Scott, Mrs.	-	-	-	0	10	6
Shaen, Mrs.	-	-	-	1	1	0
Shaen, Miss	10	0	0	1	1	0
Shanks, Mrs.	-	-	-	0	2	6
Shedden, Mrs. R.	-	-	-	0	2	6
Shedden, Mrs. E. C.	-	-	-	0	2	6
Shedlock, Miss M. L.	-	-	-	0	2	6
Sidgwick, Prof. and Mrs. Henry	10	0	0	0	1	0
Sieveking, Miss	-	-	-	0	2	6
Singleton, Mrs.	-	-	-	0	2	6
Smith, Mrs. F. P.	-	-	-	0	5	0
Smith, Mrs. Murray	5	0	0	1	1	0
Smith, Mrs. St. Osythe Eustace	5	0	0	1	1	0
Spring Rice, Mrs. Stephen	-	-	-	1	1	0
Sterling, Mrs.	10	0	0	2	0	0
Sterling, Miss	-	-	-	1	1	0
Stevenson, Miss E.	-	-	-	1	1	0
Stone, Miss	-	-	-	1	0	0
Strange, Miss L. G.	-	-	-	1	1	0
Streatfield, Mrs.	-	-	-	2	2	0
Tabor, Miss M. C.	-	-	-	0	5	0
Tacey, Miss	-	-	-	2	0	0
Tacey, Miss Annie	-	-	-	2	0	0
Tacey, Miss Alice	8	0	0	2	0	0
Taylor, Mrs. (Chipchase Castle)	1	0	0	0	10	0
Tatlock, Miss	-	-	-	1	0	0
Temple, Sir Richard, Bt., M.P.	-	-	-	1	0	0
Thomas, Mrs. Charles	-	-	-	1	0	0
Thompson, Mrs. Percy	1	1	0	0	5	0
Thorne, Mrs.	-	-	-	0	2	6
Topham, Mrs. Alfred	-	-	-	0	5	0
Vansittart, Mrs.	-	-	-	0	5	0
Vickery, Dr. Alice	-	-	-	0	5	0
Vernon, Miss	-	-	-	0	10	0
Wainwright, Miss	-	-	-	0	5	0
Walker, Miss Abney	-	-	-	1	0	0
Walker, Miss J. H.	-	-	-	1	1	0
Walker, Mrs. Ingram	-	-	-	0	10	0
Wall, Miss Mack	-	-	-	0	10	0
Ward, Miss F. B.	-	-	-	0	2	6
Wedgwood, Miss Julia	2	0	0	0	10	0
Welsh, Miss	-	-	-	1	1	0
Westlake, Mrs.	5	0	0	1	1	0
Wilkinson, Miss L. M.	-	-	-	1	1	0
Wilkinson, Miss F.	-	-	-	0	5	0
Willson, Miss	-	-	-	1	0	0
Wilson, Miss Jane	1	0	0	0	2	6
Wilson, Miss	-	-	-	1	1	0
Wolmer, The Lady Maude	-	-	-	0	2	6

	DONATIONS			SUBSCRIPTIONS		
	£	s.	d.	£	s.	d.
Wardale, The Rev. J.	-	-	-	2	0	0
Wright, Mrs. Almroth	1	0	0	1	0	0
Zimmermann, Miss	-	-	-	1	1	0

RECEIVED SINCE BOOKS MADE UP.

Adair, Mrs.	-	-	-	0	5	0
Baily, J. T. H., Esq.	-	-	-	0	5	0
Grimshawe, Mrs.	-	-	-	1	0	0
Heberden, Mrs.	-	-	-	0	2	6
Twining, Miss	1	1	0	-	-	-

GENERAL COMMITTEE.

Abbott, Rev. Edwin A., D.D.
 Adair, Mrs. H. (Oxford)
 Adamson, Professor
 Agg-Gardner, J. T., Esq., M.P.
 Allen, Miss Gray (Londonderry)
 Andrews, Miss Gertrude
 Anderson, Mrs. Garrett, M.D.
 Anstruther, Louisa Lady
 Ashford, Mrs. (Birmingham)
 Atkinson, Miss (Manchester)
 Austen, Mrs. Roberts-
 Babb, Miss C. E.
 Bain, Sir James
 Baker, Miss M.
 Balfour, Eustace, Esq.
 Balfour, The Lady Frances
 Barnett, Mrs. S. A.
 Beddoe, John, Esq., M.D., F.R.S.
 Beddoe, Mrs.
 Bell, Miss Elizabeth
 Bell, Miss A. E.
 Bevan, Mrs. Wm.
 Bigg, Miss Louisa (Luton)
 Biggs, Miss Ashurst
 Blacker, Mrs. Louis
 Blackburn, Miss Helen
 Bostock, Miss
 Boucherett, Miss (Willingham)
 Boucherett, Miss Jessie
 Bousfield, W. R. Esq., M.P.
 Bousfield, Mrs. (Bedford)
 Bowring, Lady
 Bridges, Miss (Bath)
 Brodie-Hall, Miss L. W.
 Brook, Mrs. (Harewood Lodge,
 Meltham)
 Burrough, Mrs.
 Butterfield, Mrs. (Northampton)
 Byers, Mrs. (Belfast)
 Cayzer, C. W. Esq., M.P.
 Chamberlain, V. I., Esq.
 Chamberlain, Mrs. V. I.
 Champneys, Basil, Esq.
 Clarke, Mrs. Benjamin
 Clayton, N. G., Esq. (Hexham)
 Clayton, Mrs. N. G. (Hexham)
 Cobbe, Miss F. Power
 Cohen, B. L., Esq., M.P.
 Colborne, The Hon. Mrs.
 Collings, Jesse, Esq., M.P.
 Colville, Col.
 Cooper, Miss Laura
 Cotton-Jodrell, Col., M.P.
 Cotton-Jodrell, Mrs.
 Courtauld, Geo., Esq.
 Courtenay, Miss
 Courtney, Rt. Hon. Leonard, M.P.
 Crook, Mrs. (Bolton)
 Cross, Mrs. Joseph
 Darwin, Mrs. Francis
 Davenport-Hill, Miss
 Davenport-Hill, Miss F.
 Davies, Rev. Llewellyn
 Davies, Miss Emily
 Dimsdale, Baron,
 Donkin, Miss
 Drew, Miss Catherine
 Dunbar, Dr. Eliza W.
 Dunn, T. W., Esq., M.A. (Bath Coll.)
 Dunsany, Lord
 Eastwick-Field, Mrs.
 Eaton, Mrs. Lauder (Falmouth)
 Eccles, Miss
 Edwards-Heathcote, Capt.
 Egerton, The Hon. Lady Grey
 Eiloart, Mrs.
 Ellaby, Miss, M.D.
 Ellis, Miss
 Ewart, Lady (Belfast)
 Fawcett, Mrs. Henry
 FitzGerald, R.U. Penrose, Esq., M.P.
 FitzGerald, Mrs. Penrose
 FitzGerald, Miss Geraldine Penrose
 FitzGerald, Miss (Valencia Island)
 FitzGerald, Mrs. Robert (Tralee)
 Fitzwygram, Lt.-Gen. Sir F., M.P.
 Fletcher, J. S., Esq.
 Ford, Mrs. Rawlinson (Leeds)
 Ford, Miss Isabella O.
 Forsyth, W., Esq., Q.C.
 Forsyth, Miss Ethel
 Fry, Lewis, Esq.

Garrett, Miss Agnes
 Gilliland, Miss
 Green, Rev. Charles (Beckenham)
 Grimshawe, Mrs.
 Gurney, Miss Mary
 Goldsmid, Louisa, Lady
 Hallett, Mrs. Ashworth (Bath)
 Hallett, T. G. P., Esq. Bath
 Hamilton, Mrs. (Bray)
 Hamilton, Miss Mary
 Hanbury-Tracey, Hon. F. S.
 Hankey, Mrs. H. A.
 Harberton, Viscount
 Harberton, Viscountess
 Harcourt, A. Vernon, Esq.
 Hart, Miss Mary H.
 Haslam, Mrs. (Dublin)
 Heath, Mrs. W. Bayly
 Herringham, Mrs. Wilmot
 Higgins, Mrs. Napier
 Hill, Frederic, Esq.
 Hill, Mrs. Frank
 Hodgson, Mrs. C. H.
 Hughes, Edwin, Esq., M.P.
 Hunter, R., Esq.
 Hunter, Mrs. R.
 James, Captain
 Jex Blake, Dr. Sophia
 Johnson, Miss Lucy (Chislehurst)
 Johnson, Mrs. Arthur H. (Oxford)
 Johnston, Wm., Esq., M.P.
 Jones, Rev. Harry
 Jones, Miss H. M. (Notting Hill
 High School)
 Kensington, Miss
 Kenyon, Hon. Geo., M.P.
 Kerr, Miss Malcolm
 Kinnear, J. Boyd, Esq.
 Kinnear Mrs. J. Boyd
 Knightley, The Lady (of Fawsley)
 Lafone, Alfred, Esq.
 Lambert, Rev. Brooke
 Laurie, Col.
 Lecky, Mrs. W. E. H.
 Lee, Miss (Bath)
 Lee, Miss (Sale)
 Lethbridge, Sir Roper
 Lethbridge, Lady
 Lister, Miss Emma
 Lynd, The Rev. R.I., D.D.
 Lyttelton, The Hon. and Rev. Ed.
 Lyttelton, The Hon. Mrs. Ed.
 Macdona, J. Cuming, Esq., M.P.
 Maclure, J. W., Esq., M.P.
 Maclure, Mrs. J. W.
 McLagan, Peter, Esq.
 McLaren, Walter, Esq., M.P.
 McLaren, Mrs. Eva
 Madden, Rt. Hon. D. H.
 Manfield, M.P., Esq., M.P.
 Manning, Miss E. Adelaide
 Marshall, Mrs. Mary, M.D.
 Marshall, Mrs. Emma
 Marshall, Mrs. John (Derwent Is.)
 Marshall, Mrs. Stephen
 Meath, The Countess of
 Mele Barese, Princess
 Mitchell, Mrs. (Llanfrechfa)
 Mordan, Miss
 Muller, E. B. Ivan, Esq.
 Mylne, Mrs. J. E.
 Newman, Prof. F. W.
 Oliver, R., Esq.
 Oliver, Mrs.
 Paley, The Hon. Mrs.
 Parry, The Lady Maude
 Percival, Rev. J., D.D. Rugby
 Passmore Edwards, J., Esq.
 Pereira, The Hon. Mrs.
 Ponsonby, The Hon. Mrs. Chambre
 Portsmouth, Evelyn Countess of
 Prideaux, Miss S.
 Puleston, Sir J. H.
 Pym, Guy, Esq.
 Pym, Mrs. Guy
 Rayleigh, Clara, Lady
 Reeves, Miss
 Reeves, Miss (Tramore)
 Reid, Miss A. M. (Hammersmith)
 Ridley, Miss
 Ridgway, Rev. C. J.
 Roberts, Sir Owen, F.S.A.
 Roberts, Lady
 Roberts, Miss Dorothea
 Robertson, Miss
 Rollit, Sir A. K., M.P.
 Round, James, Esq., M.P.
 Russell, T. W., Esq., M.P.
 Russell, Mrs. T. W.
 Sanderson, J. S., Esq.
 Sawyer, Lady
 Scholefield, Mrs.
 Severne, Mrs.
 Shaen, Mrs.
 Sidgwick, Prof. Henry, D.Litt.
 Sidgwick, Mrs. Henry

Singleton, Mrs. (Derby)	Thorne, Mrs. (Lewes)
Spender, Mrs. J. K. (Bath)	Tod, Miss Isabella
Spring Rice, Mrs. Stephen	Toynbee, Miss
Still, Major-Gen.	Tribe, Miss Eva (Bristol)
Sturge, Miss M. Carta	Turner, Mrs. Hugh Thackeray
Sterling, Mrs.	Twining, Miss Louisa
Stevenson, Miss Flora (Edinburgh)	Vernon, Miss
Stevenson, Miss Louisa (Edinburgh)	Vincent, Maria, Lady
Stone, Miss	Ward, Mrs. E. M.
Swanwick, Miss Anna	Wedgwood, Miss Julia
Tabor, Miss M. C.	Welsh, Miss (Girton College)
Taylor, Mrs. (Chipchase Castle)	White, Miss (Alexandra College)
Taylor, Mrs. Thos.	Wilkinson, Miss
Taylor, Miss Jane E.	Wilkinson, Miss L. M.
Thew, Mrs. A. (Birkdale)	Wilks, Mark, Esq.
Temple, Sir Richard, Bt., M.P.	Wright, H Smith, Esq., M.P.
Thomas, Mrs. Charles (Bristol)	

NATIONAL SOCIETY FOR WOMEN'S SUFFRAGE.

CENTRAL COMMITTEE.

The object of the Society is to obtain the Parliamentary Franchise for Women on the same conditions as it is, or may be granted to men.

The Society seeks to achieve this object :—

1. By acting as a centre for the collection and diffusion of information with regard to the progress of the movement in all parts of the country.
2. By holding Public Meetings in support of the repeal of the Electoral Disabilities of women.
3. By the publication of Pamphlets, Leaflets, and other Literature bearing upon the question.

RULES.

PASSED AT THE GENERAL MEETING OF THE CENTRAL COMMITTEE AND SUBSCRIBERS TO ITS FUNDS, HELD JULY 17TH, 1872.

1. The Central Committee shall consist of the present members and such others as the Executive Committee may, from time to time, elect.
2. The Executive Committee shall consist of members of the Central Committee, to be elected at the Annual General Meeting, and of single delegates, the same being members of Local Committees, appointed by Local Associations to represent them; the Executive Committee having power to add to the Central Committee, and to its own number, and to appoint the Officers.
3. A subscription of any amount constitutes membership of the National Society.
4. A General Meeting of the Central Committee shall be held once a year to appoint the Executive Committee, to receive the Annual Report and the Financial Statement, and to transact any other business which may arise.
5. The Executive Committee shall, at its first meeting, appoint the Officers.
6. A Special General Meeting may be called by the Executive Committee at any time; or, at the written request of not less than twenty-five members of the Central Committee the Secretary or Secretaries shall call a Special General Meeting to discuss such matters only as are mentioned in the notice of such meeting.
7. Eight days' public notice shall be given of all General Meetings.
8. The above rules shall not be altered except at a General Meeting, after fourteen days' notice of the proposed alteration given to the Executive Committee.

SOME PUBLICATIONS

Issued by the Central Committee.

OCCASIONAL PAPER containing the Debate in the House of
Commons, April 27th, 1892. *Price 3d.*

SPEECH OF THE RIGHT HON. A. J. BALFOUR, M.P., in the
House of Commons. *Price 1d.*

SPEECH OF SIR ALBERT KAYE ROLLIT, M.P., in the House of
Commons. *Price 1d.*

A REPLY TO THE LETTER OF MR. SMITH, M.P., on Women's
Suffrage, by Mrs. Fawcett. *Price 1d.*

THE WORK OF THE CENTRAL COMMITTEE. A SKETCH. *Price 1d.*

WOMEN'S SUFFRAGE. Reasons for supporting the Extension
of the Franchise. *Price 1s. per 100.*

